

Is One of TODAY'S WANT AD Messages Addressed to You?

Some of today's want advertisers may have a want you can fill profitably.

ST. LOUIS POST-DISPATCH

Sunday Post-Dispatch—92 Pages Today

Sections	Pages	Sections	Pages
Comics, 2 Sections	12	Society	Part 5—8
Editorial, Financial, Magazine	Part 7—8	Sport	Part 3—4
Main News	Part 1—14	Wants	Part 4—4
Real Estate	Part 3—14	Drama, Women's Magazine, Radio	Part 6—8
Rotogravure	12		

VOL. 90. No. 217. PART ONE. ST. LOUIS, SUNDAY MORNING, APRIL 10, 1938. PAGES 1—14A ***** PRICE 10 CENTS.

REBELS REACH TOWN ON ROAD TO SEA TEN MILES AWAY

Fight Way to San Mateo, Which Controls Highway to Port of Vinaroz, After Loyalists Are Driven From Nearby Mountains.

DEFENDERS FALL BACK INTO CITY

Government Troops Take Village of La Gralla, Then Lose It — Advance West of Madrid — More Men Called to Colors.

By the Associated Press.

HENDAYE, France (at the Spanish Frontier), April 9.—Spanish insurgents announced fresh advances tonight against a Government army fighting desperately to protect its Mediterranean coast lifeline highways. The southern wing of the insurgent army, driving to separate northeastern Spain from the rest of Government territory, sent word that insurgent advance guards had fought their way into suburbs of San Mateo, less than 10 miles from the sea, which controls the road to the port of Vinaroz.

The advance was made against Government militiamen who, fighting as they did a year ago when the Madrid-Valencia road was menaced, had won earlier today one of their first victories in a week of hard battling. Government troops, massed in coastal ravines and ridges, took the village of La Gralla in the Turmell foothills only to lose it again at nightfall.

Mountain Range Taken.

Despite the bitter Government resistance, insurgent infantrymen, aided by bombing squadrons and fighting planes which strafed the defenders, conquered the whole of the Turmell mountain range north of San Mateo.

Insurgent dispatches said a part of the extreme southern column was forcing its way around San Mateo preparatory to an attack into the heart of the town. Government troops fell back from the mountains into San Mateo itself.

The Government line for defense of the highway chain between Valencia and Barcelona, the main Government seaboard strongholds, stretches southwest from a point near Tortosa to a point near San Mateo de las Fuentes.

In the Tortosa region, the insurgents are about nine miles from the sea while at the south rn tip of the line the distance is about 10 miles.

Behind the Government's coastal lines, the highways still were open to traffic, but only desperate groups of refugees and trucks carrying troops and vital supplies risked the bombing and machine-gunning by insurgent planes.

One group of refugees escaped from Madrid to France under repeated insurgent fire. Twice they were forced to seek cover in ditches until the bombing planes disappeared.

Action Southwest of Madrid.

The Government reported its offensive in Caceres Province, southwest of Madrid, was being carried forward toward the Portuguese frontier.

A communique said Government forces advanced 12 miles from Villar del Pedroso to Valdescasa. Insurgents were said to be surrounded and under shellfire in the nearby village of Sordo.

Half of Scattered Americans Find Way Back to Own Lines.

By the Associated Press.

MORA LA NEUVA, Spain, April 9.—Half of the 400 American fighters scattered by insurgents at Teruel on April 1 have found their way back to their own lines. They straggled into this Government Spain haven, exhausted and emaciated from days of wandering and anxious to know the whereabouts of their comrades of the Lincoln-Washington brigade.

The latest arrivals were Capt. Leonard Lamb, New York City school teacher, and Capt. Milton Wolff, New York City artist. They reported Robert Merriman of Berkeley, Cal., commander of the headquarters staff of the Fifteenth Brigade, and David Doran of Pittsburgh, Pa., political commissar, were among those last seen at Corbera. John Gates of Youngstown, O., is now acting political commissar.

Hitler Calls German Annexation Of Austria 'Will of God'; Urges Yes Vote in Plebiscite Today

Vienna Decorated as if for Pageant—Millions Hear Radio Broadcast of Fuehrer's Speech.

By the Associated Press.

VIENNA, April 9. — Reichsfuehrer Adolf Hitler tonight declared his sudden annexation of Austria was "the will of God" and pleaded for 50,000,000 voters to indorse the creation of Greater Germany in tomorrow's plebiscite.

Addressing 30,000 cheering followers in the northwest railway station in the final appeal of the plebiscite campaign, the Austrian-born Hitler said:

"I believe it was the will of God to send this little boy to Germany to make him Fuehrer of the Reich and to bring Austria back to Germany."

He warned his enemies never to attempt to seize power here because 75,000,000 Germans would rise against them.

"Now I am in power and I shall not give it up," he said. "My name will stand out forever as the son of this great country."

Pleading for a favorable vote tomorrow, he said: "Just as you don't have to be ashamed of me, I don't want to be ashamed of you."

Millions of Germans throughout Greater Germany and elsewhere listened to a broadcast of the speech.

Today's Plebiscite.

Tomorrow they will vote on Austrian-German union, effected after German troops marched into Austria March 12, and the new Reichstag of the greater Germany.

The polls will be open from 8 a. m. to 5 p. m. (1 a. m. to 10 a. m. St. Louis time).

For once the famous "Hitler weather" failed. There was alternating hail, snow and rain during the afternoon.

Nothing in the 1900 years of Austria's recorded history equals the demonstrations with which the Nazis made their last bid for favor in the plebiscite.

Golden eagles on pylons 120 feet high were placed at intervals along Vienna's main avenue. Miles of flags fluttered. Every store, even in the Jewish districts, every bus and street car, truck and automobile displayed Adolf Hitler's picture, red, white and black Nazi banners and slogans.

Crowds Cheer Hitler.

Crowds filled the streets from daybreak, long before the Fuehrer arrived by special train at 11 a. m., reviewed his honor guard and rode through shouting crowds to receive formal welcome at the City Hall.

Propaganda Minister Paul Joseph Goebbels proclaimed today "The day of the greater German Reich." He ordered a two-minute silence in memory of Nazi dead. During it no vehicle or person moved.

Similarly in Berlin, marching, singing and blaring bands spread the festivity at noon at the command, "Raise flags," broadcast from the Vienna City Hall.

Throughout the world, Germans in foreign countries have been boarding German ships for the last week to cast their ballots.

Among the 50,000,000, from whom the Nazis expect an overwhelming indorsement of Austrian-German union, are tens of thousands who have streamed into Greater Germany from nearby foreign countries.

Bedridden to Vote.

Even the lame, the halt and the blind will vote. The German Red Cross and municipal hospitals in all cities will provide ambulances for the bedridden.

Berlin's receiving hospital alone contributed 25 ambulances. Each locality has a minimum of 15 orderlies and 15 nurses assigned to assist ailing and maimed voters.

Automobiles of the Nazi Motor Corps will transport the blind, aged and others who need help.

Able-bodied voters have been urged to vote before 1 p. m. tomorrow so as to keep the afternoon clear for those the ambulances will take to the polls.

Jews cannot vote because they are not considered citizens.

All voters must be checked against the registration lists which are estimated to contain 50,000,000 names in Greater Germany out of a population of 75,000,000. Hitler has said: "When I cast my ballot I will have behind me an army of 50,000,000—the greatest in the world."

What the Ballot Provides.

Each voter, after proving that he is registered, will receive a ballot on which is printed simply:

"Do you approve of the reunion of Austria with the German Reich March 15, and do you vote for the list (of a new, Greater German Reichstag) of our Fuehrer, Adolf Hitler?"

The voter will enter the voting booth alone and mark his ballot with a pencil—"Yes" in a big circle or "No" in a small circle.

When he emerges from the booth he will receive a circular badge bearing Hitler's portrait as evidence that he has voted and as a

Continued on Page 2, Column 3.

NO BRITISH COURT PRESENTATIONS FOR VISITING AMERICANS

Kennedy to Limit Lists to Families of Officials or Those Domiciled in England.

By the Associated Press.

WASHINGTON, April 9.—Joseph P. Kennedy, United States Ambassador to Great Britain, closed the doors of the Court of St. James today to American women who are merely visiting in London.

He wrote Senator Henry Cabot Lodge (Rep.), Massachusetts, that he considered "undemocratic" the practice of American Ambassadors in selecting every year a "small number of young ladies from a long list, very few, if any, of whom he has ever seen."

Accordingly, Kennedy said he had concluded to confine presentations to the families of American officials in England and to members of American families who are domiciled in England.

Lodge had written Kennedy concerning the presentation application of a young woman from Massachusetts. Kennedy said he regretted he could not meet the request.

Lodge made public a letter to Kennedy indorsing the Ambassador's stand.

"I think this is a good decision and that you have adopted a truly democratic policy," the Senator said.

Kennedy told Lodge the British court was ready as always to receive as many American ladies as in the past. He said the Embassy for many years had presented between 20 and 30 annually. The average, he added, had been "twice as great as the number of ladies presented by all the other diplomatic missions together."

Every year, Kennedy said, the Ambassador is faced with the "distasteful" job of selection.

GALE-SCARRED U. S. WAR FLEET STEAMS INTO HAWAII HARBOR

First Phase of Maneuvers Shows Up Certain Soft Spots in Pacific Defenses.

HONOLULU, April 9. — After weathering a gale which smashed motorboats, carried away lifeboats and twisted steel deck fittings, warships of the United States fleet entered Pearl Harbor yesterday, ending the first seven phases of their annual maneuvers.

Admiral Claude C. Bloch, commander-in-chief, said 57-knot winds kept the quarterdeck of the battleship Pennsylvania awash with seas for three days in an area several hundred miles northwest of Honolulu. The storm preceded a simulated attack on Oahu Island.

Bloch said the attack disclosed certain unspecified deficiencies in Hawaiian defenses, but the problem had shown the Hawaiian area was well organized and may be depended on to make the most efficient use of the personnel and equipment available.

GENERALLY FAIR; WARMER TODAY AND TOMORROW

THE TEMPERATURES.

12 noon	43	7 p. m.	44
1 p. m.	44	8 p. m.	43
2 p. m.	45	9 p. m.	43
3 p. m.	46	10 p. m.	*44
4 p. m.	46	11 p. m.	*42
5 p. m.	47	12 midnight	*42
6 p. m.	45	1 a. m.	*42

*Indicates street reading.

Yesterday's high, 47 (at 5 p. m.); low, 31 (at 6:20 a. m.).

Official forecast for St. Louis and vicinity: Generally fair and warmer today; tomorrow, increasing cloudiness and warmer.

Missouri: Generally fair and warmer today; tomorrow, increasing cloudiness, warmer in east and south portions.

Illinois: Fair and warmer today; tomorrow, increasing cloudiness and warmer.

Sunset, 6:33, sunrise (tomorrow), 5:30.



This Week's Weather Forecast.

By the Associated Press.

CHICAGO, April 9.—The weather outlook for next week for the upper Mississippi and lower Missouri valleys: Some precipitation north portion first of week and south portion middle of week, followed by precipitation again toward close; warmer south portion first of week, colder middle, warmer about Friday.

ROOSEVELT MAY STUMP COUNTRY FOR HIS PROGRAM

In Letter He Commends Fight for Reorganization Bill and Urges No Recrimination.

DEFEAT SLOWS UP HIS PLANS

Administration Leaders Apparently Hopeless of Regaining Control of This Congress.

By the Associated Press.

WASHINGTON, April 9. — An upsurge of opposition appeared tonight to have forced Roosevelt Administration leaders to abandon hope of regaining control of the Seventy-fifth Congress. Instead, they looked for a fairly quick adjournment, to be followed by a nation-wide struggle between the President and his critics in the 1938 political campaigns. It was considered certain that the President would carry the fight for his policies to the voters, perhaps in a stumping tour.

Mr. Roosevelt's first official reaction to the blow the House dealt his program by defeat of the reorganization bill last night was a letter declaring there should be no "personal recrimination" over the bitter fight.

Roosevelt's Letter.

He sent the following letter to Majority Leader Sam Rayburn (Dem.), Texas, one of the leaders of the unsuccessful struggle to put the reorganization bill through:

'Dear Sam': Thanks for the fine fight. Will you also thank the Speaker and the others. The reorganization bill is intended to simplify and improve the public service. With this single objective in view, I have given it my earnest approval.

"The question presented is solely one of policy. Therefore, the legislative developments of yesterday offer no occasion for personal recrimination and there should be none."

Interpreting the Note.

It was thought by some observers that the last paragraph was an effort to avert any widening of the breach in the Democratic party. It was recalled that in the vote of 204 to 196, by which the House sent the reorganization bill back to committee, many ordinarily faithful New Dealers joined the opposition.

Mr. Roosevelt spoke of the reorganization bill in the present tense, indicating perhaps an intention to try to revive it at a later date. There was no sign in Congress, however, of any move to bring the bill back for debate this year.

Moreover, there was a widespread opinion that chances of 1938 action on the wage-hour bill, a key item on the Roosevelt program, had virtually vanished. Chairman Rameseck (Dem.), Georgia, of the House Labor Subcommittee, which revised the wage-hour bill after it was recommitted by the House last December, said the defeat of the reorganization bill would "militate against the wage-hour bill at this session."

Ramspeck added that the House definitely indicated it did not want to consider controversial matters on the eve of campaigns for reelection. However, he said the reorganization and wage-hour issues were not parallel, and that there was much organized support for the latter measure.

Slows Up Roosevelt Program.

Senator Hatch (Dem.), New Mexico, who voted for the reorganization bill, said the effects of its defeat had been "greatly magnified" but added that much of the Roosevelt program would be slowed up.

"The action of the House," he said, "may tend to slow up steps toward so-called reform, but it will have no effect on efforts to promote and carry on its general recovery program."

There was a feeling that, after final action on a few measures, like the tax revision bill next year's relief appropriation and possibly a new public works program, Congress would adjourn. The Senate has revised the tax bill in a manner highly displeasing to the administration, and Congress has yet to receive the other two measures.

Speaker Bankhead repeated his hope Congress would be able to wind up its tasks and go home by May 15.

Opponents of the reorganization bill declared that a step toward dictatorship was averted by last night's vote. Against their contentions that the Administration had exerted improper pressure in favor of the measure, New Dealers contended the House vote was "a victory for lobbyists and propagandists."

Continued on Page 11, Column 4.

DEWEY SUGGESTS WHITNEY RECEIVE 'PUNITIVE' TERM

Broker May Get Sentence Up to 10 Years on Pleas of Guilty to Two Larceny Charges.

PENALTY TO BE FIXED TOMORROW

Defendant Said to Have Refused $800,000 Rescue Offer of Lehman Bros. as Too Late.

By RICHARD L. STOKES, A Staff Correspondent of the Post-Dispatch.

NEW YORK, April 9.—Apparently no obstacle remains to the sentencing of Richard Whitney on Monday morning by Judge Owen W. Bohan of the Court of General Sessions, on two pleas of guilty of grand larceny in the first degree. The Securities and Exchange Commission finished with Whitney as a witness yesterday, and neither District Attorney Thomas E. Dewey nor State Attorney-General John J. Bennett Jr. is expected to ask for further postponement. Whitney's counsel, former United States Attorney Charles H. Tuttle, has said: "We shall not ask for a single second's delay."

It is in Judge Bohan's discretion to impose a penalty ranging from a suspended sentence to 10 years in prison on each of the two convictions.

Dewey Ask for Punitive Sentence.

In a statement presented to Judge Bohan this morning, Dewey recommended "a substantial and punitive sentence," in view of the fact that Whitney, "with full knowledge of the consequences, embarked on a deliberate course of criminal conduct covering a period of six years."

Gossip about the District Attorney's office is that "a substantial and punitive sentence" would be from five to eight years in Sing Sing on each charge, the terms to run concurrently.

Together with Dewey's summary of the case, Judge Bohan will have before him a psychiatrist's report on Whitney's mental state, which is expected to stress the factor of an "exaggerated ego," and a biography of the defendant compiled by the Probation Bureau.

The case is regarded as unusual in that Whitney is to be sentenced at the same time under indictments obtained by two rival officials, both of whom have been prominently mentioned as candidates in the New York election for Governor next fall. They are Dewey, nationally known vice crusader, who is a Republican, and Bennett, a Democrat.

The Two Charges.

Dewey's indictment charges Whitney with having unlawfully converted to his own use securities belonging to the estate of his father-in-law, the late George R. Sheldon. One of the beneficiaries under a trust set up by his will was Whitney's wife, Mrs. Gertrude Sheldon Whitney. Bennett's indictment alleges that Whitney without authorization hypothecated securities owned by the New York Yacht Club, of which he was treasurer.

Dewey is generally adjudged a victor over Bennett in the race for honors in the Whitney case. It is true that the New York Stock Exchange chose to place its evidence before Bennett instead of Dewey, and that the Attorney-General held the earliest public hearings. But Dewey has to his credit Whitney's first indictment, arrest and conviction.

What the Gossips Say.

On the other hand, widespread gossip that Whitney pleaded guilty "so as to take the rap" for persons or firms higher up is based principally on the fact that Dewey's indictment was based on the weakest of all the possible charges that might have been brought. Many lawyers hold that the broker could successfully have resisted this charge. Mrs. Whitney, it is agreed, would eagerly have testified that she gave her consent to his pledging of the Sheldon securities. That would not have been a legal defense, but it would have been a human one, which no jury would disregard. Bennett's Yacht Club case, however, is regarded as air tight.

Rescue Offer Rejected.

From confidential sources, the writer learns that a rescue party in Whitney's behalf was organized at the last moment by Lehman Bros., investment bankers, of which Gov. Lehman of New York is a partner. This house, it is said, offered to lend Whitney $400,000, and to obtain $400,000 more from other bankers. A few days earlier, $800,000 would have enabled Whit-

Survivor of Panay Returns



—Associated Press Wirephoto.

LIEUT. JOHN W. GEIST.

CHIEF engineer of the U. S. gunboat when it was bombed and sunk by Japanese flyers in the Yangtze river Dec. 12. He arrived in San Francisco on the Matsonia. He has recovered from the wounds he suffered in the Japanese attack on the Panay.

MAN IN HOUSE FIGHTS POSSE; TWO KILLED

Fugitive and Deputy Shot at Richmond, Mo.— Tried to Beat Housekeeper.

By the Associated Press.

RICHMOND, Mo., April 9. — A two-hour gun fight between W. E. Lowrance, 59 years old, a gunsmith, and a posse of 18 armed men ended tonight with the barricaded defender and one deputy sheriff dead. Lowrance stood off 12 peace officers and six civilians armed with shotguns, pistols, and one machine gun after he had fatally wounded Deputy Sheriff Odus Sisk, 44, and stepped back into the cover of his four-room home.

Lowrance outmaneuvered for a time a tear-gas attack but fell fatally wounded from a shot fired through a window by Night Marshal John Denton.

The siege, ended only after help was rushed here by highway patrolmen and officers from Lexington and Excelsior Springs, started, officers said, when Lowrance resisted efforts to serve him with a warrant charging that he attempted to beat his housekeeper.

Blocks Rescue of Deputy.

Police Chief Charles Armour, who went with Sheriff Wilbur J. Perdue and Sisk to serve the warrant, said Lowrance fired a shotgun, hitting the deputy in the abdomen, after a brief argument at the door. Armour said he fired through the door as Lowrance slammed it but he and the Sheriff fled from the porch under the gunsmith's return fire.

Neighbors summoned other officers, who surrounded the house, using automobiles as cover. The local officers and their first outside aid kept up a running fire at all sides of the house, but made no attempt to rush it. With doors and windows covered, Lowrance showed himself only occasionally, but fired with his shotgun and a pistol.

Then tear gas arrived from Excelsior Springs and was fired into the house and the posse awaited Lowrance's exit. He apparently lay, breathing fresh air, on a partially covered back porch.

Finally, two groups of officers massed for attacks from the front and rear, and Lowrance appeared on the porch. He staggered into the house and into line of Marshal Denton's vision. Denton fired. Lowrance fell, and died a few moments after officers entered his house.

Lowrance lived in the house with his housekeeper, Mrs. Gayles Parks, and her 11-year-old daughter. She had told Prosecuting Attorney Arthur W. Rogers that Lowrance came home this afternoon, had been drinking and was argumentative. He beat her, Mrs. Parks said.

20 LASHES FOR CHICKEN THIEF

Georgetown (Del.) Man Given 10, Will Get 10 More Saturday.

GEORGETOWN, Del., April 9. — Walter Oney, Negro, who pleaded guilty of stealing six chickens, was given 10 lashes today with a cat-o-nine tails at the Sussex County prison.

The court ordered that he be given 10 more lashes next Saturday. He was sentenced to 18 months in prison.

FRENCH ARREST FIVE AS GERMAN SPIES

Charged With Selling Secrets of Fortifications on Maginot Line.

By the Associated Press.

STRASBOURG, France, April 9. —French counter-espionage agents today arrested two soldiers, two contractors and an engineer on charges of selling to Germany plans of fortifications under construction for the French Army.

Military authorities declined to give details or identify the fortifications, although they presumably were within the powerful Maginot Line frontier area.

The Maginot Line, rated by military experts as the greatest line of fortifications of all time, extends from the Belgian Ardennes to the Swiss Alps along the French-German frontier.

The two contractors, Jean Nus and his son, Paul Nus, were arrested as they returned from Germany. The names of the others were not disclosed.

The military chief of a sector of the fortifications was notified recently that a Colonel and a Major were being sent to inspect a new fort.

Two men uniformed as a Colonel and a Major arrived and showed their papers. They made a complete inspection and departed an hour before the real officers arrived.

The two soldiers under arrest were accussed of posing as the Colonel and Major.

CHIEF JUSTICE HUGHES WILL BE 76 YEARS OLD TOMORROW

Apparently in Excellent Health and Will Spend Part of Day at Court Session.

By the Associated Press.

WASHINGTON, April 9.—Chief Justice Charles Evans Hughes of the United States Supreme Court, will be 76 years old on Monday. He is apparently in excellent health and has not missed a day because of illness since appointed Chief Justice in 1930 by President Hoover.

He said last May 20 that he had "no intention whatever of retiring," and there is no present indication of any plan to leave the court. He said years ago that 75 could more easily be defended as an age for compulsory retirement than 70, but pointed to Oliver Wendell Holmes, who remained on the bench until he was 91.

The Chief Justice expects to spend part of his birthday attending a court session on Monday to deliver any opinions that may be ready and to announce whether a number of appeals will be granted or denied. The remainder of the day probably will be devoted to work on Supreme Court business.

Woman Plunges From 16th Floor.

By the Associated Press.

CHICAGO, April 9.—Mrs. Sophie Piper, 52 years old, plunged from her sixteenth-floor apartment today. Her fall was broken by a tree in the apartment courtyard, from which she landed in a snowbank. She was conscious when taken to the hospital, but died a few hours afterward.

SENATE TAX BILL PASSED WITH LEVY ON U. S. BONDS

Amended to Cover Future Federal Issues by Vote of 34-33—Flat Rate Substituted for Undivided Profits Schedule.

GOES TO CONFERENCE WITH HOUSE NEXT

Broadening of Base to Take in Million More Income Tax Payers and Farm Processing Levies Proposal Beaten.

By the Associated Press.

WASHINGTON, April 9.—The Senate passed late today a tax revision bill designed to produce five billion dollars a year, and the measure will now go to a joint conference committee, which will try to adjust differences between its provisions and those of the far-different bill passed by the House. Passage was by voice vote, without an audible "No."

Shorn from the measure, in an announced effort to encourage business, was the administration's tax on undistributed profits, and the capital gains tax was sharply modified.

A surprise 34-to-33 vote late in the day inserted in the bill a proposal by Senator Borah (Rep.), Idaho, to make interest on future issues of Government securities subject to Federal income taxes. This interest now is exempt.

The Borah proposal was opposed by Finance Committee Chairman Harrison (Dem.), Mississippi, and Senator Barkley of Kentucky, the administration leader. Removal of the tax exemption, Barkley contended, would bring no net revenue to the Government, because higher interest would have to be paid on Federal issues.

An amendment proposed by Senator Clark (Dem.), Missouri, designed to permit Federal taxation of state and local government securities, was rejected.

Profits and Capital Gains.

As passed by the House, the tax measure imposed rates ranging from 16 to 20 per cent on the income of corporations with more than $25,000 annual income. The Senate committee substituted a flat 18 per cent rate on corporation income. Under both House and Senate measures, special treatment is provided to reduce the tax payments of corporations with income of $25,000 and less.

The Senate also ripped out the House-approved capital gains tax, under which taxpayers would include varying percentages of long term capital gains in their ordinary income to be taxed at applicable normal and surtax rates. The House bill provides that the percentages to be included would depend upon the length of time taxpayers had held assets on which gains were realized. The taxpayer would have the option, however, of paying a flat 40 per cent on long-term gains.

Under the Senate bill, a flat 15 per cent rate would be imposed on long-term capital gains, but a taxpayer would have the option of including 50 per cent of his gains in his ordinary income and paying regular income tax rates.

Both House and Senate measures provide for including all short-term capital gains in ordinary income for taxation purposes. The House bill defines short-term gains as those realized within not more than 13 months, while the Senate bill defines them as gains realized on assets held not more than 18 months.

The House bill would permit a carry-over of one year on capital losses. The Senate plan would permit such a carry-over on short-term losses, and would permit deduction of portions of long-term losses from ordinary income taxes.

La Follette Proposals Beaten.

The Senate rejected the proposals of Senator La Follette (Prog.), Wisconsin, to broaden the income tax base and increase surtax rates on individual incomes. The base broadening proposal, which would have cut exemptions from $2500 to $2000 for married persons and from $1000 to $800 for single individuals, was killed on an oral vote. The tally against higher surtaxes was 44 to 33.

La Follette argued that his proposal to lower exemptions would not "soak the poor" but would preserve the country's credit and protect the poor against "uncontrolled inflation." He estimated a broadened base would bring in 1,400,000 new taxpayers and yield $60,400,

Continued on Page 2, Column 2.

DALADIER TO SEAT 'STRONG CABINET' TODAY AT NOON

Tells Socialists He'll Ask for Decree Powers to Meet Financial and Economic Problems.

HE OFFERS THEM FIVE PORTFOLIOS

Blum's Adherents Expected to Reject Posts but Back Program, Which Calls for Internal Loan.

By the Associated Press.

PARIS, April 9.—Radical-Socialist Premier-designate Edouard Daladier met threats of disorder and increased strikes today with a blunt warning that a "strong government" would begi.. to rule tomorrow.

Socialist leaders, after a long talk with him, told deputies he planned to demand full decree powers in the economic and financial field for a period of six months.

Vincent Auriol, Socialist Minister of Co-ordination Services of the Premier's office in the fallen ministry of Socialist Leon Blum, said Daladier planned to meet the financial crisis with an internal loan and would seek more money abroad if necessary.

Daladier offered the Socialists five portfolios in his Cabinet, Auriol said, but observers thought it likely the Socialists would reject participation in the Government although they might support it in Parliament. They planned to discuss their stand tonight.

Daladier, Minister of National Defense and War since June, 1936, let it be known that he was ready to take the new Cabinet to the Elysee Palace at noon tomorrow, with or without Socialist support.

To Seek Decree Powers.

He will ask Parliament later to give him decree powers for six months.

Many Frenchmen voiced confidence that the man who won the confidence of France's armed forces and made a dramatic comeback since February, 1934, when riots wrecked his last Government, would be capable of keeping order.

His immediate problem tomorrow will be to enforce the bar on Leftist demonstrations in Park and get 60,000 strikers back to work before their movement spreads.

Workers of the "Red Ring" of the Capital's Socialist and Communist districts were called by their leaders to march on the boulevards tomorrow.

The demonstration was to be a mass protest against "the old men of the Senate" who won their bitter duel with Socialist Blum and wrecked his Government yesterday.

Paris police barred the scheduled demonstration and troops were held ready to aid the police and Mobile Guards to enforce order if reinforcements became necessary.

Though the Senate's refusal to give Blum decree powers wrecked two Socialist governments, observers said they believed that if Daladier's Cabinet should be as strong as he has indicated it would be, he would have no trouble in getting such powers for himself.

So armed, the Radical-Socialist would be ready to tackle the main problems besetting France.

The most difficult of these are:

1. To find money for a depleted treasury and a giant arms program without wrecking the franc.

2. To rebuild the nation's shattered economy and end sporadic strike movements.

3. To strengthen France's alliances in face of a greater Germany, which will ballot tomorrow on the union of Germany and Austria.

Candidates for Cabinet.

The outstanding candidates for Cabinet posts, listed on the basis that Socialist participation was unlikely, included:

Ministers of State, Camille Chautemps, Radical-Socialist, who headed the two Cabinets immediately preceding Blum's second ministry, and Albert Sarraut, a former Premier, who was Minister of State in the last Cabinet.

War, Marshal Henri Petain, who was Minister of War in 1934. Leftists, however, said such an appointment would be "too militaristic" for peace-time France.

Air, Guy La Chambre, who held the same post in Blum's ministry.

Navy, Cesar Campinchi who was Navy Minister in the last Cabinet.

Foreign Affairs, Joseph Paul-Boncour again, or Georges Bennet, former Ambassador to Washington.

Finance, Paul Reynaud, Centrist party leader.

Armaments, Georges Mandel, an Independent Republican.

Daladier was expected to keep the post of Defense Minister for himself.

Fire on Ames Campus.

By the Associated Press.

AMES, Ia., April 9.—Fire of undetermined origin destroyed Margaret Hall, landmark on the Iowa State College campus housing 80 girls, tonight. College officials said they believed all of the students fled from the burning structure, but that they were checking to make sure. Most of the women, officials said, were out on Saturday night dates when the blaze broke out.

Defeated Spanish Loyalist Soldiers in France



—Associated Press Wirephoto.

THEY are at Bagneres de Luchon near the border. Most of the soldiers asked to be returned to Government territory.

SENATE TAX BILL PASSED; LEVY ON FUTURE U. S. BONDS

Continued From Page One.

000 annually. He said his surtax proposal would raise $214,000,000 additional revenue.

The broader base plan was opposed by Borah and Senator Norris (Ind.), Nebraska, the latter arguing that "there is no justice in passing the hat among the poor people and making them contribute one, two, three or four dollars in order to raise about $60,000,000 a year."

Processing Tax Rejected.

Earlier, the Senate killed, 53 to 24, a proposal by Senator Pope (Dem.), Idaho, to raise $212,000,000 annually for additional farm benefits through the imposition of processing taxes on field corn, wheat, cotton, tobacco, rice and synthetic fibers. Pope and Senator Connally (Dem.), Texas, argued that this revenue should be added to the $500,000,000 now available for farm benefits, else agricultural purchasing power would fall far below that of industrial workers.

Harrison, opposing the proposal, contended it should be considered as a separate measure. Barkley also opposed action at this time.

After the vote on the processing taxes, Pope made public a telegram in which Secretary of Agriculture Wallace said he was "thoroughly in favor" of the "principle" of the tax. Wallace gave warning that farmers would be in "serious difficulties" unless funds were obtained to make parity payments. Pope said the telegram arrived about a half hour after the vote on his amendment.

Sponsors on Final Bill.

Some sponsors of the Senate tax bill said they thought the House action in pigeonholing the Government reorganization measure had strengthened chances for enactment of the Senate tax provisions. Administration leaders in the Senate predicted, however, that the finally-enacted tax measure would carry some form of undistributed profits tax.

Telegraph company officials said today that more than $150,000 was spent in the last two weeks on messages to Congress concerning the Government reorganization bill. Most of the communications opposed the bill. Approximately 333,000 messages were received in Washington, and tolls averaged perhaps 50 cents each. The flood of messages reached its height March 27-28, after Father Charles E. Coughlin assailed the bill in a radio speech.

Chairman O'Connor (Dem.), New York, of the House Rules Committee received many telegrams and letters today praising his leadership of the fight against the reorganization bill and indorsing him for the governorship of New York or for the Senate.

Federal Security Tax Vote.

Here is the vote by which the Senate wrote into the bill the proposal to make interest from future Federal security issues subject to Federal income taxes:

For:

Democrats—Ashurst, Bilbo, Bone, Brown of New Hampshire, Bulow, Byrd, Byrnes, Clark, Hatch, Hayden, Hitchcock, Holt, Lee, Logan, Maloney, McCarran, McGill, Neely, Pope, Reynolds, Sheppard, Truman, Tydings, Van Nuys, Wheeler—25.

Republicans—Borah, Capper, Gibson, Johnson of California, Lodge, Nye—6.

Independent—Norris—1.

Progressives—La Follette—1.

Farmer Labor—Shipstead—1.

Against:

Democrats — Bailey, Bankhead, Barkley, Brown of Michigan, Burke, Connally, Copeland, Dieterich, Elender, Gerry, Green, Harrison, Hill, Hughes, Johnson of Colorado, King, Lonergan, McKellar, Miller, Milton, Minton, O'Mahoney, Overton, Pittman, Radcliffe, Reames, Schwartz, Smith, Wagner, Walsh—30.

Republicans—Austin, Hale, White—3.

Pairs: McNary (Rep.), Oregon, against, and Duffy (Dem.), Wisconsin, for.

Clark and Truman of Missouri voted for the Clark amendment for taxation of State securities and for the La Follette amendment for higher surtaxes.

FRENCH TROOPS STOP TUNIS RIOTS; 13 KILLED

State of Siege Declared When Nationalists Begin Disorders.

By the Associated Press.

TUNIS, Tunisia, April 10.—(Sunday.)—Riots touched off by demonstrating nationalists were put down early today by French troops operating under a state of seige proclaimed in this capital of French-governed Tunisia.

Twelve demonstrators and one policeman were reported killed in the day-long disorders. Many persons were wounded.

Military authorities took complete charge of the city and set up patrols to prevent a recurrence of the outbreak.

At the height of the rioting the Bey of Tunis, Sidi Ahmed, issued the proclamation placing the city under a state of seige in a drastic move to restore order.

Rioting followed a proclamation by Neodestours leaders that their followers would seize control of civil and military prisons unless a recently-arrested Neodestours chief named Belhouane, was released.

(Reports reaching France through a strict military censorship late tonight said the rioting started in the afternoon and continued into the night.)

Mobs of Nationalists turned over busses in the streets and burned them. Troop reserves were rushed to Tunis from other parts of the French protectorate in Africa. Notices were posted prohibiting the carrying of arms of any kind.

HITLER CALLS ANSCHLUSS 'WILL OF GOD' URGING YES VOTE TODAY

Continued From Page One.

souvenir of his participation in the event.

For a few Austrians, it will be the third time they have voted for anschluss. Members of the National Assembly of the post-war Austrian republic, in the autumn of 1918, adopted a Constitution containing the declaration:

"German Austria is a constituent part of the German Reich."

This was vetoed by the World War victors who demanded inclusion of Article 88 in the Treaty of St. Germain which asserted Austria's independence.

In 1921, the Tyrol and other provinces held a plebiscite resulting in overwhelming majorities for anschluss but allied diplomatic pressure compelled the Austrian Parliament to abandon plans for nationwide plebiscite.

Pressure All for Anschluss.

Tomorrow the pressure all will be in the other direction.

While it will be almost impossible to estimate how many "Yes" votes will be cast as a result of the high-pressure campaign, it is safe to say that millions will vote "Yes" more enthusiastically than in any previous plebiscite.

To the Nazis it is a chance personally to approve Hitler's destruction of two treaties of "enslavement"—the Treaty of Versailles and the Treaty of St. Germain.

It is their opportunity to indorse Hitler's creation of a Germany greater territorially in Europe than was the Germany of 1914—in other words his reversal of the World War defeat.

Those who are military minded—and most Nazis are—see also in the anschluss a tremendous southeastward thrust of Hitler's armed might which now incloses the richest part of Czechoslovakia like the jaws of a steel trap.

Hitler's Speech.

In his speech here today Hitler disclaimed any responsibility for the troubles of pre-Nazi Germany, "because I was not a politician, parliamentarian or newspaper man." He continued:

"I was a nameless unknown soldier when I decided to enter public affairs.

"Then the German people were down and out. It became clear to me that German and Austrian leaders would not be able to recover from the war misery."

He declared Germany's post-war political parties battled one another while proletarian groups looked toward Geneva and Moscow.

"The armistice, the treaties and agreements with Germany were a great extortion," he told his cheering partisans.

"It was my conviction that every nation must help itself.

"I ask my critics to acknowledge what I have accomplished in 19 years."

"You, my former foes and critics,' he said, speaking to invisible opponents, "you muzzled me, you imprisoned me, but I never capitulated while you had the power. Now I have the power and do you think for a minute that I will capitulate to a handful?"

"Kneel Before Almighty."

Detailing why his power was here to stay, Hitler listed five reasons: "First, this country and its people are German. Second, Austria could not remain independent—German sections if separated are powerless but if united they are strong. Third, the Austrian people did not want to remain separated from Germany. Fourth, this is my homeland. Do you wonder that I wanted to incorporate my homeland into the Reich? Fifth, I am staying here because I know and understand more than (former Chancellor Kurt Schuschnigg.

"I have proved I can do more than the dwarfs who were running this country into the ground. I don't know if anyone 100 years from now will know the names of these dwarfs. My name however will stand out forever as the son of this great country."

Germany tomorrow, he said, "shall approve" Austrian-German union.

"I am happy that I am alive on this day when Germany will show its will. Let every German kneel down tomorrow in thanks before the Almighty."

Germany, he said "has no other dictator than common sense. I am only its first executive."

As a step to encourage Austrian industry, a law was promulgated appropriating 150,000,000 marks ($60,000,000).

Hitler coughed frequently in the course of his address. At its conclusion, he left Vienna by special train, presumably for Berlin.

Negotiations in Newspaper Strike.

DULUTH, Minn., April 9. — Negotiations were started today seeking settlement of the week-old strike of editorial and clerical employes of the Duluth Herald-News Tribune before Frank Wenig of Minneapolis, representative of the National Labor Conciliation Board.

CHINESE REPORT GAIN AT TSINAN, SHANTUNG CAPITAL

Announce Fighting in Outskirts With Japanese Troops Who Are Holding the City.

By the Associated Press.

HANKOW, China, April 9.—Chinese dispatches from the Shantung front tonight said Chinese troops had closed in on Tsinan, Japanese-held capital of the province, and had reoccupied suburbs on three sides.

They reported street fighting with the Japanese in the western outskirts where a Chinese force was attempting to cut Japanese railway communications with Tsingtao, important seaport, and force the enemy to retreat across the Yellow River, a few miles to the north.

Japanese lost 6000 dead at Taierhchwang on Wednesday, they said, when Chinese won a victory along the Grand Canal.

Besides more than 1000 prisoners and many wounded, they said the Japanese lost 70 field pieces, 40 tanks, 70 armored cars and 100 trucks and automobiles.

An accurate estimate of Chinese losses was not available but it is admitted they were heavy.

Reports from Kaifeng, on the Yellow River in Honan Province, said trains daily were taking about 1000 of the Chinese wounded westward along the Lunghai railroad.

Disguised Chinese Battalion Slips Into Tsinan.

By the Associated Press.

SHANGHAI, April 10.—(Sunday).—Chinese declared today they had made a large scale assault on Tsinan, Japanese-held capital of Shantung province, carrying their new offensive to the very base of Japanese operations on the central front.

With the rout of Japanese forces at Taierchwang, on the Grand Canal northeast of Suchow, Chinese said Japanese supply lines in the Lunghai corridor had been cut.

Two thousand Chinese soldiers who posed as destitute coolies to filter through Japanese lines struck from behind. Inside walled Tsinan, Shantung Province capital, the disguised Battalion attacked Japanese defenders who fought to stem Chinese columns storming its gates from the outside. The disguised battalion filtered into Tsinan a few at a time for several days. Each carried a revolver and several grenades. When the zero hour came, they attacked near the east gate and occupied several strategic buildings.

Dr. Abraham R. Gregory Dies.

JACKSONVILLE, Ill., April 9.—Dr. Abraham R. Gregory, Jacksonville eye, ear and nose specialist, died yesterday after a short illness.

Labor Board Holds Republic Steel Responsible for 3 Strike Killings

Decision Lays Shootings at Massillon, O., to Girdler Corporation and Cites 8 Wagner Act Violations.

By the Associated Press.

WASHINGTON, April 9. — The Labor Relations Board blamed the Republic Steel Corporation today for the death of three strikers last July 11 in a riot near the corporation's mill at Massillon, O.

Backing up the unsuccessful CIO strikers for the second time this week, the board decided that the Republic had violated the Wagner Labor Disputes Act on eight counts before and during the bitterly-fought strike.

On Wednesday, the board ordered the Inland Steel Corporation, another of the four "independent" companies involved in the "Little Steel" strike, to deal with the CIO's Steel Workers' Organizing Committee as representative of its Chicago production employes, and to sign a contract based on any agreement reached.

Orders Reinstatements.

After enumerating Republic's alleged Wagner Act violations, including responsibility for the Massillon killings, the board ordered the corporation:

(1) To reinstate approximately 5000 strikers, with backpay from April 8.

(2) To reinstate with backpay 27 employes the board said had been discharged because of union activity before the strike.

(3) To break up the employe representation plans at its five Ohio plants.

(4) To compensate Canton and Massillon employes for the time lost during a 15-day shutdown just before the strike.

(5) To stop all practices which would lead employes to think that they were not free to join the CIO or any other union.

Republic officials, at their Cleveland headquarters, refused to comment on the decision pending its receipt, but steel men predicted the corporation would test the decision in court.

Called Indictment of Girdler.

Philip Murray, chairman of the Steel Workers' Organizing Committee, said the decision was a "damning indictment" of Tom Girdler, Republic chairman.

The strike began last May 26 and petered out in mid-July although the CIO maintains it still is in effect. Republic, Inland, the Bethlehem Steel Corporation and the Youngstown Sheet and Tube Co. were involved and the strike zone reached from Johnstown, Pa., to Chicago.

The CIO called the walkout after the four companies said they would sign no contracts with the "irresponsible" John L. Lewis union.

Today's decision affected only Republic's Ohio plants at Cleveland, Youngstown, Warren, Canton and Massillon.

A committee from the Massillon employe representative plan started a "back-to-work movement" the day the strike started, the board said.

On June 9, the board said, Carl Myers, a company official, asked the Massillon Chief of Police and City Solicitor why they didn't use the same tactics the Chicago police had used in the Memorial day riot, and warned them the company might abandon the Massillon plant.

Later, the board said, Maj. Harry Curley, a company agent and a World War machine gunner, took charge of Massillon's special strike police, and led the attack on the strikers that cost three lives.

The company, the board said, furnished all the gas and gas equipment used in the attack.

In the charges the SWOC filed with the board against Republic and Bethlehem, however, the union did not claim to represent a majority of the employes. Therefore, the board, in the Republic case, did not order the company to deal with the union.

Dismissed as to Seven.

The board dismissed the union's plea for reinstatement of seven men who had pleaded guilty of using explosives and of malicious destruction of property during the strike. On the other hand, the board turned down the company's contention that other strikers who pleaded guilty to lesser offenses had disqualified themselves from re-employment.

"The company has committed or been responsible for acts of violence far more serious, notably the shooting at Massillon where, although no police were injured, three strikers were killed and an undetermined number injured by gunfire and gas fumes, where 165 were arrested without warrants, and 164 held in jail without charges against them," the board said in its 62,000-word decision.

"The record shows," said the board's digest of the decision, "that ever since the inauguration of the plan of employe representation in June, 1933, the company had made plain its policy of complete antagonism to the self-organization of its employes and its determination to forestall or destroy such organization by all means at its command.

"On July 2, 1936, shortly after the advent of the SWOC, the company reiterated this basic policy in a public statement, and immediately and ruthlessly put it into effect.

Says Company Caused Strike.

"From the facts produced at the hearings, the Board holds it clear that the underlying cause of the strike was the Company's whole campaign to crush the Union by means of unfair labor practices," said a Board digest of its decision.

"Its spies shadowed union organizers; its police attacked and beat them; its superintendents and foremen threatened, laid off and discharged employes for union activities.

"Its officers fostered and supported a whole series of puppet labor organizations which the company manipulated to oppose the union.

"Its chairman, Tom M. Girdler, publicly vilified the union's leaders, purposes and policies under circumstances intended to throw the weight of his influence against his employes' efforts at self-organization.

"The whole history of the company's unfair labor practices . . . had placed the Union in such a position where it had to fight for its life or be destroyed.

"The company, not the Union, had chosen the way of industrial strife."

Massillon Shooting.

The board recited in detail events leading up to the Massillon shooting of July 11.

"On June 9, at the suggestion of Glen Lanham of the Law and Order League, Police Chief Switter and City Solicitor Hardman drove to Canton to see Carl Myers, in charge of the district for Republic Steel," the board said.

"Myers immediately launched into an attack upon Chief Switter and city officials.

"He wanted to know what the hell was going on over there; were we going to allow hoodlums to run things and why the hell we didn't take any action such as the Chicago police did and put them where they belong . . . They knew how to handle the situation, if we did not and if we didn't wake up, we wouldn't need a City Solicitor and we wouldn't even have a first-class postoffice; that Massillon would be a junction if that mill shut down.

Roosevelt Discusses Rail Problems.

WASHINGTON, April 9.—President Roosevelt, who is preparing a special message to Congress on extending help to railroads, talked today with Walter M. W. Splawn, chairman of the Interstate Commerce Commission.

NEW LOW RATES
MARK TWAIN ★ HOTEL ★
Newly decorated—newly furnished. See our model rooms today. Single monthly from — $40
8TH & PINE GA. 4300 Double from — $45

DELIVERY BEFORE EASTER
VENETIAN BLINDS 27¢ Sq. Ft.
Tailor - made Venetian Blinds, worm gear tilt device, automatic stop, all colors. Limited supply now ready. We service all makes Venetian Blinds. Called for, cleaned, repaired and refinished at low cost.
National Venetian Blind Co. 5662 Queens MU. 4208

C. E. Williams
SIXTH and FRANKLIN
DOUBLE Eagle Stamps MONDAY
Feet Hurt? Burn? Tender? Calloused?
Here Is Positive RELIEF
The Sawyer Metatarsal ARCH SHOES
(Only at This Store)
Smart New Styles for Easter
Amazing Values $6.00
A JOY to Wear
Brunswick
FINE BLACK KID Sizes 3 to 11—AAAA to EEE
FINE BROWN KID Sizes 3 to 11—AAAA to E
WHITEST WHITE KID Sizes 4 to 11—AAAA to D
Berkley
Fine Quality BLACK OR BROWN KID Sizes 3 to 11—AAAA to EEE
Blue or Black GABARDINE Sizes 4 to 10—AA to D
Style Book on Request
Arcadia
Low Leather Heel Tie, Fine BLACK OR WHITE KID Sizes 4 to 10 — AA to E.
Patented Combination Support
A — METATARSAL Arch Support
B—LONGITUDINAL Arch Support
C. E. Williams Says—Don't Neglect Your Feet.

KRISMAN-FREY Jewelers
2ND FLOOR VICTORIA BLDG. 407 N. 8TH
BULOVA
TINY RONA
$24.75
Case and Band to Match. Natural Gold Color.
Liberal Trade-in Allowance for Your Old Watch.
$1.00 DOWN—$1.00 A WEEK
No Extras. No Interest. No Carrying Charge
EASY, CONFIDENTIAL CREDIT

ST. LOUIS POST-DISPATCH
Founded by JOSEPH PULITZER Dec. 12, 1878
TELEPHONE: MAIN 1111
Published Daily by the Pulitzer Publishing Co. Twelfth Boulevard and Olive St. Entered as second-class matter, July 17, 1879, at the postoffice at St. Louis, Mo., under the act of March 3, 1879.
MEMBER OF THE ASSOCIATED PRESS and AUDIT BUREAU OF CIRCULATIONS
The Associated Press is exclusively entitled to the use for republication of all news dispatches credited to it or not otherwise credited in this newspaper and also the local news published herein. All rights of republication of special dispatches herein are also reserved.
Subscription Rates by Mail in Advance
(Applicable only where local dealer service is not available.)
Daily and Sunday, one year — $10.00
Daily, Without Sunday, one year — 6.00
Sunday only, one year — 4.00
Remit either by postal order, express money order or St. Louis exchange.

FAMILY FINISH SHIRTS FREE Min. Bdl. 12
10¢ LB.
BANNER LAUNDRY, GA. 4886
108 S. JEFFERSON

Brandt Electric Co. 904 Pine Open Eves. to 9
Sale! $2250 Stock of
NATIONALLY KNOWN SAMPLE WASHERS
Come Early—Your Opportunity to Save Money
See the World's Leading Makes of Washers at Brandt's Big Store
Save $20 to $50
On Famous Washers Listed
GENERAL ELECTRIC As Illustrated
Original Price $79.50
On Sale Monday $29
$49.50 One Minute $29
$59.50 "Voss" $29
$69.50 Universal $29
$49.50 Thor $29
$69.50 Automatic $29
$59.50 Speed Queen $29
And Many Other Well-Known Makes
$1 DOWN Carrying Charge Easy Payments
No Phone or Mail Orders
SATISFACTION GUARANTEED
Choose any Washer. If not satisfied we will exchange it for another make within 30 days.
SAVE UP TO 50% Elec. Ranges Refrigerators Mixers Vac. Cleaners Radios Appliances
Quality Electric Goods Since 1888 Open Evenings to 9 P. M.
Brandt's 904 PINE

Give Mavrakos CANDIES See Our Windows!

restall or destroy such organiz
n by all means at its command.
"On July 2, 1936, shortly after the
vent of the S W O C, the com
ny reiterated this basic policy in
public statement, and immediate
and ruthlessly put it into effect.
Says Company Caused Strike.
"From the facts produced at the
arings, the Board holds it clear
t the underlying cause of the
ike was the Company's whole
mpaign to crush the Union by
ans of unfair labor practices."
d a Board digest of its decision.
Its spies shadowed union organ
rs; its police attacked and beat
m; its superintendents and fore
n threatened, laid off and dis
rged employes for union activi
Its officers fostered and support
a whole series of puppet labor
anizations which the company
nipulated to oppose the union.
Its chairman, Tom M. Girdler,
blicly vilified the union's lead
purposes and policies under cir
nstances intended to throw the
ght of his influence against his
ployes' efforts at self-organiza
The whole history of the com
y's unfair labor practice . . .
placed the Union in such a po
n where it had to fight for its
or be destroyed.
The company, not the Union,
chosen the way of industrial
fe."
Massillon Shooting.
he board recited in detail events
ding up to the Massillon shoot
of July 11.
n June 9, at the suggestion
Glen Lanham of the Law and
er League, Police Chief Switzer
City Solicitor Hardman drove
Canton to see Carl Myers, in
ge of the district for Repub
Steel," the board said.
Myers immediately launched in
attack upon Chief Switzer and
officials.
He wanted to know what the
was going on over there; were
oing to allow hoodlums to run
gs and why the hell we didn't
any action such as the Chica
olice did and put them where
belong . . . They knew how to
le the situation, if we did not,
if we didn't wake up, we
dn't need a City Solicitor and
wouldn't even have a first-class
ffice; that Massillon would Be
nction if that mill shut down.
evelt Discusses Rail Problems.
ASHINGTON, April 9.—Presi
Roosevelt, who is preparing
ecial message to Congress on
nding help to railroads, talked
with Walter M. W. Splawn,
rman of the Interstate Com
e Commission.

Give Mavrakos CANDIES See Our Windows!
Pine Open Eves. to 9
0 Stock of
ONALLY KNOWN
PLE WASHERS
ity to Save Money
shers at Brandt's Big Store
$1 DOWN Carrying Charge Easy Payments
GUARANTEED
satisfied we will
e within 30 days.
efrigerators Mixers
Radios Appliances
Open Evenings to 9 P. M.
t's 904 SPINE

COUNTERFEITING PRIEST GETS FIVE YEARS IN PRISON

Sophrony Balaban's Sentence Increased When Judge Collet Learns He Was Leader of Ring.

ANOTHER RECEIVES TWO-YEAR TERM

Also Fined $7000—Third, Who Has Been in Jail 5 Months, Given One More Day.

Sophrony Balaban, unfrocked priest of the Serbian Orthodox Church, was sentenced to five years in prison yesterday, completing the Government's successful prosecution of a gang of counterfeiters who manufactured bogus $20 bills here and in Pennsylvania. Five were sentenced here, and six at Pittsburgh.

A sentence of a year and a day in prison was at first imposed on Balaban by United States District Judge John Caskie Collet, but this was set aside and the five-year sentence ordered when the Judge learned, through a chance remark in an informal conversation, that Balaban had been a leader of the counterfeiters for 13 years. Throughout that period he was pastor of Holy Trinity Church, 1910 McNair avenue.

Sentenced with Balaban were John Majatich, a saloon keeper, and Michael J. Murray, a former policeman, both found guilty of conspiracy in the counterfeiting operations. Majatich's sentence was two years in prison and a fine of $7000. Murray, for whom the jury recommended leniency, was sentenced to a day in custody of the United States Marshal.

Balaban Pleaded Guilty.

Balaban, who pleaded guilty, was regarded by Secret Service agents as one of the gang's leaders, but in outlining the evidence to the Court yesterday, Assistant United States District Attorney Henry G. Morris did not mention that fact and Judge Collet gained the impression Balaban had but a minor part in the gang's operations.

He learned the extent of the former priest's participation when Leo Smugai, agent in charge of the Secret Service Bureau here, interrupted Judge Collet as he and the attorney for Majatich were conversing during a court recess. Judge Collet had spoken of Majatich as one of the ringleaders. "No, it wasn't," Smugai said, "but Balaban was."

After further discussion informally, Judge Collet reopened his court and Morris then repeated what had been said in the informal discussion, that Balaban had participated in the counterfeiting activities of leaders of this group since 1925, although he had never before been prosecuted.

Bills Made in Priest's Home.

Morris read from affidavits made by Nick Zrnety and Peter Klicovic, two members of the ring who were sentenced recently at Pittsburgh, that in 1925 the engraver for the gang, Mike Markalj, made counterfeits at Balaban's home, then at Eleventh street and Park avenue.

After Markalj had been deported in 1926, following his conviction in New York for counterfeiting, the affidavits said, Balaban conspired with others to get him back into this country illegally from Yugoslavia, and told the others of the "fine" workmanship of Markalj in engraving counterfeits.

The fact that Balaban carried a billfold with a concealed pocket for counterfeits also was mentioned by Morris for the first time in his recital.

In his original statement Morris had told the Court there was no doubt that Balaban was one of the members of the counterfeiting ring, which planned to dispose of 5000 bogus $20 bills. Balaban and three of the others hoped, after passing the bills, to return to Yugoslavia, it said.

Two letters which Balaban had written to Klicovic were read by Morris. They warned members of the ring in Pennsylvania that Secret Service agents were making an investigation here, and told of the progress being made in engraving the plates for the counterfeits. The messages were in code, but were decoded by Secret Service agents who obtained them from Klicovic.

Leniency Plea for Balaban.

Balaban's attorney, Dewey Godfrey, made a vigorous but unavailing protest against reopening of the case to impose the more severe sentence.

In a plea for leniency, Godfrey had told the court Balaban, 58 years old, suffered from paresis, and had but a few years to live. As when he entered his plea of guilty, Balaban appeared in court in a dark business suit, discarding the clerical attire he had worn at previous hearings. About 235 of his former parishioners were in court when he was sentenced.

The sentence, as revised, was five years in prison and a fine of $300 for possession and passing of counterfeit money, with a concurrent sentence of a year and a day on a conspiracy charge.

Majatich, convicted with Murray of conspiracy, was sentenced to two years in prison and fined $5000 on that charge, after which he pleaded guilty of possession and passing the bogus money. On the second charge he was sentenced to a concurrent two-year term and fined an additional $2000.

One Day More for Murray.

Murray, convicted of conspiracy, was originally sentenced to two years on that charge, and when he pleaded no-contest to the possession and passing charge, to a concurrent two-year sentence for that, but admitted to probation. He had been in jail for five months since his arrest, and Judge Collet took that into consideration in revising Murray's sentence to one day in custody of the Marshal.

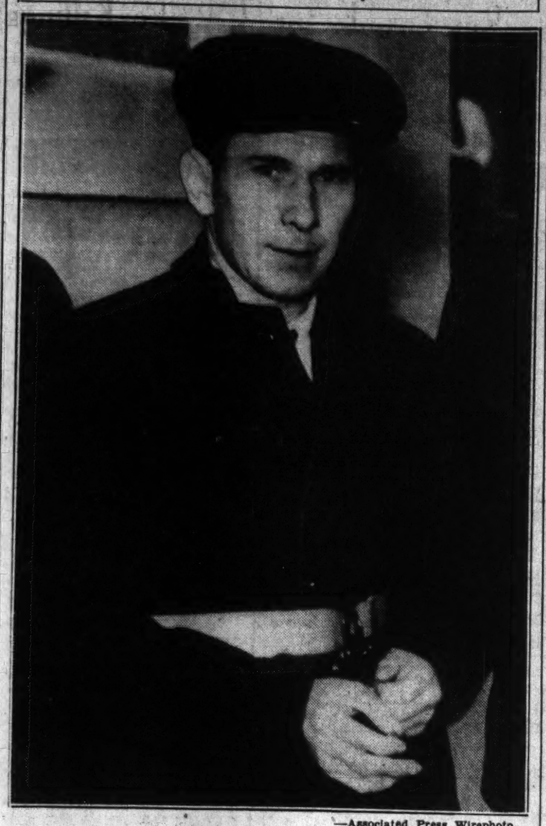
The other members of the gang sentenced here were Robert Davis and Nick Bulyat, who pleaded guilty. Davis' sentence was five years, and that of Bulyat, six years.

In Pittsburgh the gang's engraver, Markalj, and Zrnety, one of the two who made affidavits about Balaban's long association with the gang, were sentenced to 15-year terms. Klicovic, the other affidavit-signer, was sentenced to five years, as were Anthony Zietz and Peter Janus.

At the time of the arrests last November the gang had its headquarters near Monaca, Pa. Previously its operations had centered in St. Louis. About 100 of the bogus $20 bills had been passed here and in other parts of the country before a raid on the Pennsylvania headquarters Nov. 3 in which 1500 of the bills were confiscated.

Windsor Hotel
DO JUSTICE
To Your Comfort By Living at
4209 Lindell
12 Min. Downtown
ME. 1600

Felon Who Bequeaths Eye to Pastor



—Associated Press Wirephoto.
ALBERT KESSELL.

MAN FACING EXECUTION WILLS EYE TO MINISTER

San Quentin Prisoner Bequeaths Cornea to Oregon Pastor Threatened With Blindness.

By the Associated Press.

SAN QUENTIN, Cal., April 9. — San Quentin prison authorities disclosed today that Albert Kessell, sentenced to death in the State's new lethal gas chamber, had bequeathed the cornea of his left eye to the Rev. U. E. Harding of Portland, Ore.

Kessell was convicted of murder in connection with the Folsom prison riot last fall in which Warden Clarence Larkin was killed.

The Rev. Mr. Harding, pastor of the Sellwood Church of the Nazarene, went to San Quentin prison last month in his quest for a cornea to avert blindness.

COURT FIGHT FOR LICENSE

Owner of Rex Bar Gets Temporary Injunction.

A temporary order restraining Excise Commissioner Lawrence McDaniel from revoking the saloon license of George Blockburger Jr., proprietor of the Rex Bar, 111½ North Sixth street, was issued yesterday by Circuit Judge Eugene J. Sartorius. The order is returnable April 22.

Children's BOOKS
for EASTER
• Peter Rabbit
• Snow White
and Other Favorites
35c Up
Wide Selection of Bibles and Prayer Books
DOUBLEDAY, DORAN
BOOK SHOPS, INC.
310 N. 8TH ST.

THEODORE P. CONANT OF SLIGO IRON CO. DIES

Succumbs at 87 After Week's Illness of Pneumonia—Funeral Services Private.

Theodore P. Conant, president of the Sligo Iron Store Co., died of pneumonia at 1:30 p. m. yesterday at his home, 4959 Maryland avenue, after a week's illness. Previously he was active in business. He was 87 years old.

A native of Irasburg, Vt., he was taken to Janesville, Wis., by his parents at the age of 5 and came to St. Louis in 1871. He began his career in the employ of G. D. Hall & Co., eventually becoming a salesman. When that concern was merged in the Sligo Iron Store Co. in 1877, he was made a traveling salesman. Afterward he was elected secretary, and since 1905 he had been president.

His first wife, Miss Josie Kimball, whom he married in 1879, died in 1884. Twelve years later he married Miss Lizzie Dozier, who survives. Also surviving are his sons, George K. Conant, 19 Portland place, vice-president of the Sligo company, and Samuel D. Conant, 25 Briar Cliff, Ladue, secretary-treasurer, and a sister, Mrs. Henry Faville of Madison, Wis.

The funeral will be private, with burial in Bellefontaine Cemetery.

LA GUARDIA GIVES TUGWELL $15,000-A-YEAR JOB

One of Original "Brain Trusters" Is Made Chairman of City Planning Commission.

Special to the Post-Dispatch.

NEW YORK, April 9.—Dr. Rexford Guy Tugwell, former Assistant Secretary of Agriculture and Resettlement Administrator during the first New Deal administration, was appointed chairman of the City Planning Commission today by Mayor F. H. LaGuardia. The appointment carries with it a salary of $15,000 a year.

Dr. Tugwell will assume his new post as soon as he can sever his relations with the American Molasses Co., of which he has been vice-president since soon after his retirement from the Roosevelt administration in November, 1936. He will succeed Prof. Adolf A. Berle Jr., who resigned as chairman of the City Planning Commission on March 7, after his appointment as Assistant Secretary of State.

Both Berle and Tugwell were members of the original "Brain Trust."

COMPLETE SUNDAY DINNER $1.50
Fruit or Shrimp Cocktail or Cream of Fresh Mushrooms or Consomme Printaniere, Royale
Half, Broiled Spring Chicken on Toast or Steak Minute, Mushroom Sauce
New Asparagus, Hollandaise or New String Beans
French Fried Potatoes
Salad Dessert Coffee
Served from 12 to 9:30 P. M.
The JUG
The Hotel Coronado

FIRST CLAIM MADE TO FORTUNE LEFT BY H. K. CAMPBELL

Mrs. Mary Kahmann of Kansas City Says, in Deposition, She Is First Cousin, Twice Removed.

Efforts to prove up claims of kinship to the late Hazlett Kyle Campbell, whose estate of more than $2,000,000 will go to those adjudged to be his relatives, began yesterday, when Mrs. Mary Anderson Kahmann of Kansas City gave her deposition in support of her claim.

In her deposition, which will be filed in Circuit Court, Mrs. Kahmann stated that she is the granddaughter of the late Mrs. Bettie Otey Anderson, who was a first cousin of Hazlett Campbell, on his mother's side. This would make Mrs. Kahmann a first cousin, twice removed, of Campbell.

She listed the nearest maternal relatives of the late invalid recluse as being, besides herself, her sister, Mrs. Otey Anderson Gibson of New York; Mrs. Rosalie Anderson McClellan of Memphis, Thomas Cary Anderson of Memphis, and Mrs. Eleanor Strickland of Athens, Ga.

The maternal relatives trace their descent from Mrs. Eleanor Kyle Otey, sister of Mrs. Virginia Kyle Campbell, the latter the wife of Robert Campbell, trapper, Indian fighter and builder of the Campbell fortune, and the mother of Hazlett and Hugh Campbell.

Trustee's Suit Names Relatives.

Mrs. Kahmann and the four whom she named as maternal relatives were all named in the suit filed in Circuit Court March 28, the day after Hazlett Campbell's death, by the St. Louis Union Trust Co., as trustee for the estate. The suit requested the court to set a time limit for presentation of claims, and named, as nominal defendants, the persons believed to have valid claims of kinship. The majority of these were on the paternal side, 33 such claimants being named. An order of court in this matter is being awaited.

Mrs. Kahmann's deposition will constitute her formal reply as a defendant in the trust company's suit. She also applied in Probate Court for letters of administration for the Hazlett Campbell estate, now in charge of Public Administrator Thomas R. Madden. Similar applications have been filed by Mrs. Margaret Campbell Johnson of Kansas City, who claims the status of a first cousin, once removed, on the paternal side; and by Mrs. Charlotte Calvin, living at the De Soto Hotel St. Louis, a claimant to kinship.

In the deposition, Mrs. Kahmann set forth that Hugh Campbell, elder brother of Hazlett Campbell, recognized Mrs. Eleanor Kyle Otey as his aunt, and Mrs. Bettie Otey Anderson, Mrs. Kahmann's grandmother, as his cousin, in his will, made in 1918, and in a will made by him in Paris in 1891. The deposition cited evidence of Mrs. Kahmann's descent from these recognized relatives.

Newspaper Clipping Is Evidence.

A newspaper clipping, from a St. Louis paper of October, 1896, telling of the death of Mrs. Eleanor Otey, and of her burial in the Campbell family lot in Bellefontaine Cemetery, was produced by Mrs. Kahmann. Mrs. Bettie Otey Anderson, Mrs. Kahmann's grandmother, also is buried in the Campbell lot, the witness said.

The deposition was taken in the law office of Nagel & Kirby, with Allen C. Orrick and Harry Kroeger of the law firm representing the St. Louis Union Trust Co. Otey McClellan, New York lawyer, son of Mrs. Rosalie Anderson McClellan, one of the maternal kinship claimants, appeared as attorney for Mrs. Kahmann. Lawyers representing the claimants on the paternal side also were present.

Hazlett Campbell, 80 years old and mentally incapacitated for a half-century, died March 27 in the old family home, 1508 Locust street, where servants had cared for him since the death of Hugh Campbell in 1931. Hugh Campbell left the bulk of his $1,200,000 estate to Yale University. His will is now being contested in the State Supreme Court, and if it should be broken, his estate would be added to that of Hazlett Campbell for division among the relatives.

The Hazlett Campbell estate consists of more than $1,850,000 of Government bonds, and several pieces of city and county realty.

PRE-EASTER SPECIAL
VENETIAN BLINDS
ALL colors, tapes and slats. Complete with worm gear tilt, automatic stop. Bass-wood or cedar slats.
29c SQ. FT.
4-Day Service
ACME VENETIAN BLIND CO.
4529 Pope • COlfax 7821
CLEANING—REPAIRING—REPAINTING AT LOW PRICES

3 Plain Garments Cleaned and Pressed $1
Free call & delivery
RITE-WAY CLEANERS
2753 Chippewa PRospect 9799

FRESH MOUNDS FOUND IN HUNT FOR MISSING PETER LEVINE, 12

Boy Scouts' Leader Says They Are Too Small to Conceal a Body.

NEW ROCHELLE, N. Y., April 9.—Discovery by a patrol of Boy Scouts of a fresh mound of earth in an abandoned picnic grove at nearby Rye caused a flurry of excitement today in the search for 12-year-old Peter Levine, missing since Feb. 24. Scout Commissioner Hollister said, however, it was doubtful if it would provide a clew to the missing boy's whereabouts, as it and another mound found a short distance away were too small to conceal a human body.

A "stolen" automobile found in the same vicinity was learned to belong to a Rye village official.

Police and Federal agents interested because the picnic grove was not far from a road designated by the writers of a $30,000 ransom note received by the missing boy's parents, planned to make a thorough search of the neighborhood.

Another Boy Scout patrol found a paper bag containing a toy typewriter similar to the one on which the ransom note was written, and a water pistol on the village dump at Bronxville. Police expressed doubt that the typewriter was the one used to write the ransom note.

FIVE SAVED FROM SHIP TORN APART BY EXPLOSION

Two Vessels Stand by the Mount Kyllene Off Azores; to Attempt Further Rescues.

By the Associated Press.

NEW YORK, April 9. — Mackay Radio tonight reported the rescue of five members of the crew of the Greek steamer Mount Kyllene, torn apart in an explosion in the Atlantic several hundred miles north of the Azores.

The steamship Inverlee radioed it took off five of the "six or sixteen" men aboard one section of the Mount Kyllene, before darkness forced suspension of the rescue work.

At the same time the steamship Athelfoan put out a boat to take off two others of the crew in the second part of the Mount Kyllene still afloat.

It was these men, Mackay Radio was advised, who sent out an S. O. S. with emergency radio equipment after the unexplained explosion.

The Inverlee radioed it would attempt to save the remainder of the crew at daybreak.

WOMAN BURNED USING OIL AND GASOLINE TO START FIRE

Miss Myrtle Thompson Seriously Injured; Employer Hurt Extinguishing Blaze.

Miss Myrtle Thompson was seriously burned last night when she poured a mixture of gasoline and oil into a coal stove at 610 Rutger street, where she is housekeeper. Her clothing caught fire.

Her employer, William Van Dyke, a contractor, said she poured the contents of a bucket into a heating stove to kindle a fire when they returned home from church. She was not aware, he said, that the gasoline had been added to the oil.

Van Dyke smothered the flaming clothing with a quilt. Miss Thompson, 33 years old, was taken to City Hospital for treatment of burns on the face, chest and back. Van Dyke was burned on the hands.

Have You Tried This New Service ?
WET-FLAT
★ BUDGET BUNDLE ★
4c LB. Over 20 Lbs.
First 20 Lbs., 97c, 4c Lb. Added Lb.
• All flat pieces including sheets, towels, tablecloths, spreads, etc., IRONED. Wearing apparel returned damp ready for ironing.
PLAIN GARMENTS DRY CLEANED 49c
CASH AND CARRY
DELIVERED — — 59c
20% Discount Cash & Carry on all family services at all branches.
St. Louis FAMILY LAUNDRY
FRanklin 3900

NO MONEY DOWN
GLASSES on CREDIT
Dr. R. L. Schreiner, Optometrist
UP TO 24 MONTHS TO PAY*
*Small Carrying Charge
UNION-MAY-STERN
OLIVE AT TWELFTH

REST OF CLEVELAND WOMAN'S BODY SOUGHT

Police Drag River After Leg of 14th Victim of Mad Killer Is Found.

By the Associated Press.

CLEVELAND, April 9.—Cleveland's mysterious killer remained at liberty tonight as detectives grappled in the muddy Cuyahoga River for the latest of the heads, legs and torsos which for four years he has been depositing in desolate and usually watery graves.

The lower section of the eleventh victim's leg, cut off at knee and ankle, came to light yesterday. A W P A worker found it at the edge of the river in the shadow of the High Level bridge, only two blocks from Public Square.

Dragging the river in a sharp wind, the detectives hoped to find the head of the latest victim, which a dredger had reported seeing, and other parts of the body.

Coroner S. R. Gerber classified yesterday's find without hesitation as the calf of the eleventh victim's leg. Today he said he believed it was part of the body of a small woman between 25 and 30 years old.

Detective Peter Merylo, who has spent two years trying to find the maniac whose lust for killing first found expression in September, 1934, tried to connect the new victim with a bundle of woman's clothing found in the area frequented by the killer in January.

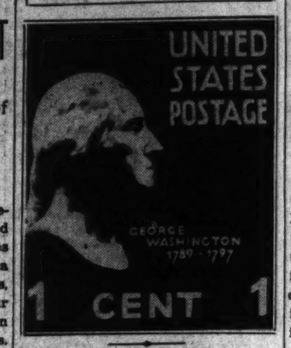
The clothing—a black chinchilla overcoat, a black hat, white stepins and white handkerchief—never has been claimed. Merylo said he was skeptical of the connection because of the three-month elapse between discovery of the clothing and of the latest victim.

Dr. Gerber said the last victim, the fifth woman to die under the killer's knife, died not earlier than Tuesday. The first victim also was a woman. Her torso was found on the shore of Lake Erie miles from the river.

Just two of the victims have been identified. Edward Andressey, once a hospital orderly, left his home one day in September, 1935. Police found his headless body a day later, in a weed-grown spot on the edge of Kingsbury Run, with the torso of a still unidentified man. The heads were buried a few feet away. The fourth victim also was a woman. She was Mrs. Florence Polilla, who once was arrested in a vice raid.

Detective Merylo and his partner, Martin Zalewski, believe they will find the lunatic killer's laboratory somewhere in the neighborhood of Kingsbury Run, which meanders among the railroad tracks on the city's edge in an area popular with transients.

New 1-Cent Stamp



PICTURE OF WHITE HOUSE ON NEW POSTAGE STAMP

Design for 4½-Center Sugested by Roosevelt—One-Center From Prize Drawing.

By the Associated Press.

WASHINGTON, April 9. The White House will be pictured on a new 4½-cent postage stamp to be issued some time this year, Postmaster-General Farley announced today. A spokesman for the Post-office Department said this stamp and a new 22-cent stamp portraying President Cleveland had been suggested by President Roosevelt.

Under revised laws, the series will be as follows:

Benjamin Franklin, ½ cent; George Washington, 1 cent; Martha Washington, 1½ cents; John Adams, 2 cents; Jefferson, 3 cents; Madison, 4 cents; White House, 4½ cents; Monroe, 5 cents; John Quincy Adams, 6 cents; Jackson, 7 cents; Van Buren, 8 cents; William H. Harrison, 9 cents; Tyler, 10 cents; Polk, 11 cents; Taylor, 12 cents; Fillmore, 13 cents; Pierce, 14 cents; Buchanan, 15 cents; Lincoln, 16 cents; Johnson, 17 cents; Grant, 18 cents; Hayes, 19 cents; Garfield, 20 cents; Arthur, 21 cents; Cleveland, 22 cents; Benjamin Harrison, 24 cents; McKinley, 25 cents; Theodore Roosevelt, 30 cents; Taft, 50 cents; Wilson, $1; Harding, $2, and Coolidge, $5.

The new 1-cent design is by Miss Elaine Rawlinson of New York. She won first prize in a competition sponsored by the Treasury.

N L R B FORD HEARING ENDS AFTER 90 DAYS

Examiner Refuses Continuance —Allows Two Weeks to File Briefs.

Denying a second request by the Ford Motor Co. for a two-week continuance of a National Labor Relations Board hearing, Trial Examiner Tilford E. Dudley formally closed the prolonged case. The hearing, which began Dec. 16, had been in session on 90 days.

Allowing all principals in the hearing two weeks in which to file briefs, Dudley said his intermediate report probably would be completed within three weeks. The company and the intervening Liberty Legion of America were allowed until Tuesday to make oral arguments, the examiner remarking that he expected to return to Washington Wednesday.

In a summary of testimony by Government witnesses, Gerhard Van Arkel, board's attorney, declared that it had been established that the Liberty Legion was fostered by the company. He urged disestablishment of the organization and recognition by the company of the C I O United Automobile Workers, and asserted that the company should be required to restore the jobs of 210 C I O union men named in the complaint.

After other attorneys participating in the hearing had made expressions of satisfaction, Daniel Bartlett, Ford attorney, said he would be guilty of "grossest hypocrisy" if he said the Ford Co. had had a fair trial.

LIQUOR LICENSE DENIED, TOO MANY BARS ALREADY IN AREA

Commissioner Acts on Statement There Are Nine Taverns in 5900 and 6000 Block on Delmar.

Excise Commissioner Lawrence McDaniel yesterday refused to issue a liquor license to Philip Hurster, who intended to open a place at 5910 Delmar boulevard, because he thought there already were too many taverns in the district.

Three tavern owners who opposed the application for a license pointed out that there were six others besides their own in the 5900 and 6000 blocks of Delmar.

"Ten couldn't make a living without cheating," McDaniel said in denying the application.

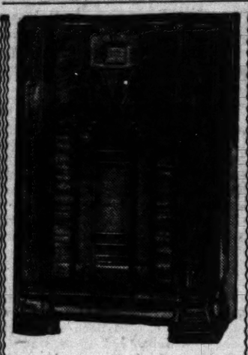
Herz SWEETS
They belong to-gether!
EASTER... CHILDREN and Herz SWEETS
EASTER, CHILDREN and HERZ SWEETS belong together! Careful supervision assures you maximum Purity, Goodness, Freshness and Value! TAKE NO CHANCES ...Insist on HERZ PURE CANDIES! We've prepared a great variety of Chocolate Easter Bunnies and novelties for the kiddies... priced from 5c to $2.50.
Assorted Candy EASTER EGGS
Wholesome candy eggs sure to please youngsters.
Box of 12 39c
CHOCOLATE Marshmallow EASTER EGGS
Luscious marshmallow eggs covered with pure, rich, smooth chocolate...and oh so fresh! Choice of Milk, Dark or Milk and Dark
Box of 50.. 49c
SPECIAL EASTER BOX Asstd. Candy
The fluffy bow which tops this Easter box and every piece of finer candy it contains, make this a most acceptable Easter gift.. Milk and dark chocolates, Nut pieces Bon Bons, more than 50 favorite varieties . . . . . 3 LB. Box $1.50
Mailed anywhere in U. S. A. 25c extra; City or County delivery 15c
CHOCOLATE NUT & FRUIT EGG
Delightful nut and fruit center — artistically decorated lb 50c
Chocolate Cocoanut Cream Eggs.....dozen 35c
Chocolate Cream Eggs (Assorted Centers)..dozen 40c
Easter Baskets, Carts and other novelties....50c to $5
Mail Orders - Address 512 Locust St. (Include Postage)
EASTER NESTS
Colorful Easter Gift Boxes overflowing with wholesome candies. A plump Chocolate Bunny nestles in the center.
50c & $1
ALSO NUMEROUS OTHER NOVEL EASTER TREATS IN OUR WINDOWS
Two Names belong on every candy gift....
Yours and "HERZ"
Herz
806 OLIVE · 706 WASHINGTON · 512 LOCUST

FURNACE EXPLODES; MAN HURT

Saloon Owner Knocked Unconscious; Fire Causes $300 Damage.

Gerald Clancy, proprietor of a bar at 4139W Natural Bridge avenue, suffered lacerations of the head yesterday when an oil burner in the basement of the saloon exploded as he stood beside it.

Thomas Cavanaugh, the bartender, and Nicholas Salat, 715 Gimlin road, a passerby, ran to the basement and carried out Clancy, who had been knocked unconscious. Firemen put out the fire after it had caused $300 damage.



Special Offer

NEW MODEL 240M

11-TUBE ALL-WAVE STROMBERG-CARLSON

- Labyrinth Speaker
- Spread Band Dial
- Magic Eye
- Phonograph Connection

Regular Price $195.00

Trade-in Allowance $70.00

Only $125.00

Convenient TERMS
Small Carrying Charge

Baldwin PIANO COMPANY
[illegible] Olive St. at [illegible]

STARK ACTS TO MEET SALES TAX DECLINE

Requests State Department Heads to Hold Expenses to Minimum.

By the Associated Press.

JEFFERSON CITY, April 9.—State executive department heads were notified by Gov. Stark today that declining sales tax collections made it necessary that expenditures for the next three months be held to an "absolute minimum."

At the same time, State Auditor Forrest Smith attributed the falling off in revenue in part to the Governor's withholding of $115,000 for administering the law.

The Governor, in a letter drafted before he left for Arizona Thursday night, said sales tax receipts may drop $9,850,000 under the budget estimate for the 1937-38 biennium, owing to the business recession.

"The ordinary and necessary expenses of operating the respective departments under existing programs must continue, of course," he said, "but I request that any expenditures of an unusual nature be deferred until after July 1, at which time we may have more definite information as to the probable loss in revenue for the balance of the year."

Smith declared one reason for the decline in collections was the "inadequate" field staff in the sales tax department under his jurisdiction. He said he should have 75 men instead of 46 checking up on delinquencies, and asserted also his office staff of about 80 persons was insufficient.

The Governor stated that sales tax budget estimates for the two years was $45,800,000, and only slightly in excess of $17,500,000 was collected in 1937, leaving $28,300,000 to be collected in 1938.

Early this year, he said, general business conditions made it necessary to reduce anticipated sales tax collections to $22,500,000 for 1938, but since collections for the first three months were more than $1,000,000 under expectations, only about $18,450,000 might be collected for the year.

Last month sales tax receipts totaled $1,432,834, the lowest since the 2 per cent levy went into effect last June. A year ago March receipts totaled $945,197 under the 1 per cent rate, but the rate base is now slightly smaller, and merchants under the new law are allowed a 3 per cent fee for making the collections.

Victim of U. of Tennessee Faculty Purge Under Dr. H. A. Morgan Hopes To Tell His Story at TVA Inquiry

Educator, If Called, Expected to Try to Show Superior Was 'Highhanded'—Dismissals 'Not in Spirit of Fair Play.'

Post-Dispatch Bureau,
201-205 Kellogg Building.

WASHINGTON, April 9.—A willing witness who expects confidently to be summoned before the Congressional Joint Committee investigating the Tennessee Valley Authority is Dr. Jesse William Sprowls, professor of psychology at the University of Maryland. He was the initial victim of a faculty purge which took place at the University of Tennessee under the presidency of Harcourt A. Morgan, appointed chairman of the TVA after President Roosevelt had ousted Dr. Arthur E. Morgan from that position for alleged contumacy.

If called upon to testify, Prof. Sprouls will seek to show that in this incident Harcourt Morgan took a "highhanded" and "autocratic" course, including the dismissal of a professor because of his views on evolution and that, as chairman of the TVA, he may be expected to pursue methods not wholly dissimilar.

An entomologist by training and a Canadian by birth—he became an American citizen in 1919, when he was 52 years old—Dr. John Harcourt Alexander Morgan served as president of the University of Tennessee from 1919 to 1933, when he was appointed a director of the Tennessee Valley Authority.

"Disturbance of 1923."

During his regime there occurred an event known at the university as "the disturbance of 1923," which was publicized throughout the country and led to an investigation by the American Association of College Professors. The verdict of their committee, as published in the organization's bulletin of April, 1924, was that certain proceedings alleged against the university's administrators were "not in accordance with the spirit of justice and fair play."

These proceedings revolved about the dismissal of seven members of the faculty—Dr. Sprowls, who was professor of secondary education; Mrs. A. M. Withers, assistant professor of art; John R. Neal, professor of law, who had served in the Tennessee House and Senate and once came within two votes of being elected United States Senator; Asa Arthur Schaeffer, professor of zoology, who is considered the foremost American expert on the biology of the amoeba; Robert S. Radford, professor of Latin and Roman archeology, an authority on Ovid an odne of the leading classical philogists of the United States; R. S. Ellis, professor of psychology and philosophy, later a faculty member at Princeton, and Maurice Mulvania, dean of the premedical course and associate professor of biology. The last had been in the service of the University of Tennessee for 17 years; Radford and Neal, 14 years each, the former being also a member of the administrative council; Schaeffer, 13 years; Ellis, three years, and Sprowls and Mrs. Withers, two years.

Early in April, 1923, Dean J. D. Hoskins of the university notified Sprowls and Mrs. Withers that they would not be recommended for reappointment. The formal charge against Dr. Sprowls was "inefficiency" in his field work; in addition to teaching, he was a sort of "emissary to keep the flow of high school graduates to the university undiminished." There was no reflection on his scholarship or success as a classroom instructor. Sprowls declared to the investigating committee that the charge of incapacity was only a pretext, and that he attributed his dismissal chiefly to his views on evolution. The committee's report narrates the following incident:

"At the beginning of the academic year 1923-24, the head of the department, having learned that Prof. Sprowls intended to use James Harvey Robinson's book, 'Mind in the Making,' as a text in a course of adolescent psychology, informed him that the book must not be used because of the radical doctrines which the author advocated therein, and particularly because of his views on evolution. Prof. Sprowls remonstrated with the head of the department, and states that he then and there offered his resignation.

Using the "Soft Pedal."

"The next day he went to see President Morgan about the matter, but the president told him, he says, that the book must not be used for the reason that Tennessee was threatened with legislation such as recently had been proposed in Kentucky, and that it was necessary to 'soft pedal' the teaching of evolution in the university in order to prevent the enactment of such a law by the Tennessee Legislature.

"Prof. Sprowls states that he expressed his indignation and thereupon offered his resignation. The president, however, laughed at the idea, told him he was one of the best professors in the university and suggested that he give some other course in place of the one dealing with evolution. The suggestion was adopted, a different course was given and the copies of Robinson's book which had been ordered by the local book store were returned to the publisher."

Tennessee newspapers, according to a footnote in the report, declared that Prof. Sprowls had been dismissed for teaching evolution, and some local organizations went on record as indorsing President Morgan's action in "getting rid of this evolutionist." The note adds that "President Morgan is said to be an evolutionist himself, although, as Prof. Sprowls' friends have taken care to point out, he never did anything to correct the popular impressio nthat Prof. Sprowls was removed because of his views on evolution."

"Thoroughly Autocratic."

The announcement that Prof. Sprowls and Mrs. Withers would not be reappointed led to immediate counter-strokes. Prof. Radford called a meeting of nine professors in his classroom to "talk over and discuss the Sprowls case." As president of the local chapter of the American Association of University Professors, Dr. Schaeffer on April 5 wrote letters to officials of that organization denouncing "the thoroughly autocratic policy" of the administration, and requesting advice as to whether the local body should demand an investigation. A second letter from Prof. Schaeffer, of the same import, was signed by two of his colleagues, including Prof. Ellis.

The national publicity that resulted hardened the university's officers and trustees in their resolution to dismiss Sprowls and Mrs. Withers, and provoked them to mark for slaughter five others whom they ranked as ring-leaders in the disturbance. This action was decided upon at a meeting of the university deans on June 29, which Dean Mulvania was not invited to attend. A hearing was set before the Board of Trustees on July 17.

Complaint to Committee.

The accused scholars complained to the committee that they were not supplied with advance statements of the charges against them; that each was limited strictly to 20 minutes in which to defend himself; and that the trustees insisted on treating the cases en bloc and voting on all of them together, despite wide differences of alleged culpability. The verdict against the ffenders lacked two ballots of being unanimous but these were cast by Austin Peay, Governor of Tennessee, and Bolton Smith, a Memphis banker, who became later a trustee of the Brookings Institute.

Smith went so far as to address a letter to President Morgan stating that he and several other members of the board were convinced Prof. Radford was not guilty of disloyalty and expressing a hope that he might be continued as a member of the faculty. "The letter," states the report, "does not appear to have made any impression on President Morgan; at least the suggestion was not adopted."

Middle of Summer.

"The most regrettable feature of the proceedings," continues the report, "was dropping the professors in the middle of the summer vacation, when some of them, like Prof. Schaeffer, had left the country and could not be heard in their own defense. Prof. Sprowls and Mrs. Withers were the only ones to receive notice before the close of the year that they would not be retained. As to the others, it was almost an act of 'cruelty,' as one of the graduates characterized it, to dismiss them more than a month after the close of the school year, when they had every reason to suppose they would be back at their posts at the beginning of the next academic year. At this season of the year it was difficult and even impossible for some of them to find new positions for the next year."

Prof. Schaeffer was accused of habitually overdrawing his departmental accounts and neglecting to mark absences of students from his classes—both of which he denied.

Continued on Next Page.

SALE
Fine Quality, Hardy ROSE BUSHES

Choice Hardy Northern Oregon Grown, Healthy, Vigorous and Properly Handled Rose Bushes.

2-Year Dormant 12 Assorted Varieties to a bundle. PER DOZ. ____ 1.95

Chinese Elm and Lombardy Poplar Trees, from 39c

Evergreens—Reg. $2.25 Golden Arborvitae, 18-24' 1.45

All Evergreen Prices Cut!
Open All Day Sunday

WESTOVER NURSERY CO.
8100 OLIVE ST. ROAD
Phone WYdown 0202 We Deliver

St. Louis Super-Value
SUNDAY DINNER
To Top Off A Perfect Day!



85c

CHILDREN'S DINNERETTE 55c

DELICIOUS FOOD IN THE ELEGANT VERSAILLES ROOM

CHOICE OF
Chilled Fruit Cup With Orange Ice — Fresh Crabmeat Cocktail
Tomato or Pineapple Juice
Our Chef's Special Chicken Soup With Noodle — Consomme Royale
Mixed Olives — Hearts of Celery

ENTREE SELECTIONS
Fresh Lake Superior Whitefish
Braised U. S. Choice Sirloin of Beef With Mushroom Sauce
Roast Young Tom Turkey, Dressing, Cranberry Sauce
Baked Swift Premium Ham, Cider Sauce
Roast Prime Ribs of Beef Au Jus

ASSORTED DINNER ROLLS
Mashed Potatoes — Candied Yams — New String Beans — Asparagus Tips
ASTORIA SALAD

DESSERTS
Mark Twain Combination Ice Cream Pie
Deep Dish Cherry Pie — Wheat or Plain Apple Pie, Cheese
Royal Gelatine Shipped Cream — White Layer Cake a la Mode, Chocolate Sauce
Ice Cream or Whipped Cream Puff De Luxe
Lemon Sherbet — Parfait Santa Marie Chantilly
Fresh Strawberry Sundae — Vanilla, Chocolate or Tutti-Frutti Ice Cream

COFFEE • TEA • OR MILK

EASY PARKING | MARK TWAIN HOTEL | 8TH AND PINE

WE GUARANTEE that you can tune foreign stations in your home as easily as local
AEOLIAN COMPANY OF MISSOURI
W. R. Chrisler PRESIDENT

THE SENSATIONAL RCA VICTOR
MODEL 813 K
530 to 22000 KCS Tuning Range
OVERSEAS DIAL
ELECTRIC TUNING



813 K

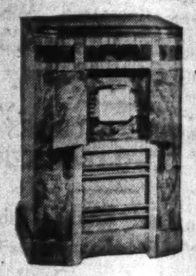
Regular Price .. $229.85
Allowance on Your Old Radio 80.00
You Pay Only $149.85

This marvel of RCA Victor engineering genius brings everything you have wished for in radio . . superb tone . . extraordinary range of stations . . unexcelled performance . . an amazing value. Your favorite stations tuned from any part of the room.

VERY EASY TERMS

AEOLIAN COMPANY of MISSOURI
1004 OLIVE STREET
Small charge on time sales

$95 ALLOWANCE on your old set
RCA VICTOR PHONOGRAPH-RADIO
MODEL U-107
with Automatic Record Changer



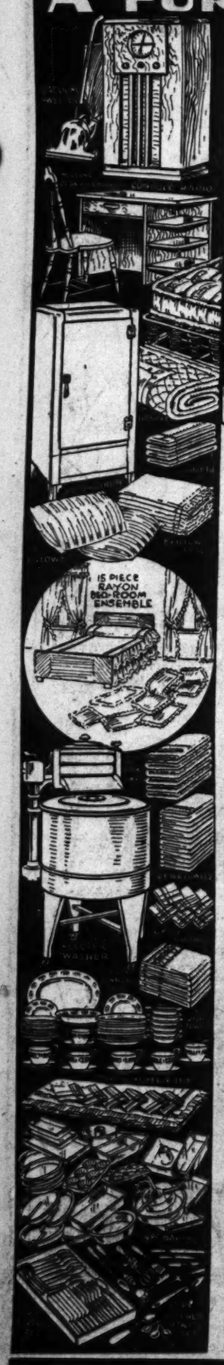
Remarkably low priced at $239.95 and your old set. $60 of this allowance is deducted from the regular price of the instrument. $35 will be allowed in Victor Records of your own selection . . . very limited stock.

ONE ONLY!
RCA VICTOR Model 105 PHONOGRAPH-RADIO with Automatic Record Changer
Regular Price $215
$149 and your old set
EASY PAYMENTS

AEOLIAN COMPANY of MISSOURI
1004 OLIVE STREET
Small charge on time sales

ANGELO PATRI'S
Advice to Parents
Daily in the POST-DISPATCH

A COMPLETELY FURNISHED HOME
217 PIECES ~ NOTHING ELSE TO BUY
Everything Exactly as Pictured ~ Ready to Start Housekeeping
Big Trade-in Allowance
$289
NO CARRYING CHARGE
EASY TERMS





26-PC. LIVING ROOM
YOU GET ALL THIS—

• Luxurious Bed-Davenport • Lounge Chair • Occasional Chair • 9x12 Fringed Bigelow Sanford Rug • 1938 Console Radio • Modern Desk and Chair • Occasional Table • End Table • Cocktail Table • Junior Lamp and Shade • Bridge Lamp and Shade • Table Lamp and Shade • Hassock • Two Book Ends • Mirror • Two Draperies • 2 Silk Pillows • Cocktail Smoker • Vacuum Cleaner

41-Piece Bedroom
Complete in Every Detail—
• Modern Panel Bed • Chifforobe • Dresser or Vanity • Bench • 9x12 Bigelow Sanford Fringed Rug • Coil Spring • Comfortable Mattress • Upholstered Boudoir Chair • 15-Piece Drapery Set • Bedspread • Four French Ruffled Draperies with Four Tie-Backs to match • 6-Piece Scarf Set • 2 Boudoir Lamps and Shades • Bed Lamp • 4 Sheets • 6 Pillowcases • 2 Comfortable Pillows • Luxurious Comforter



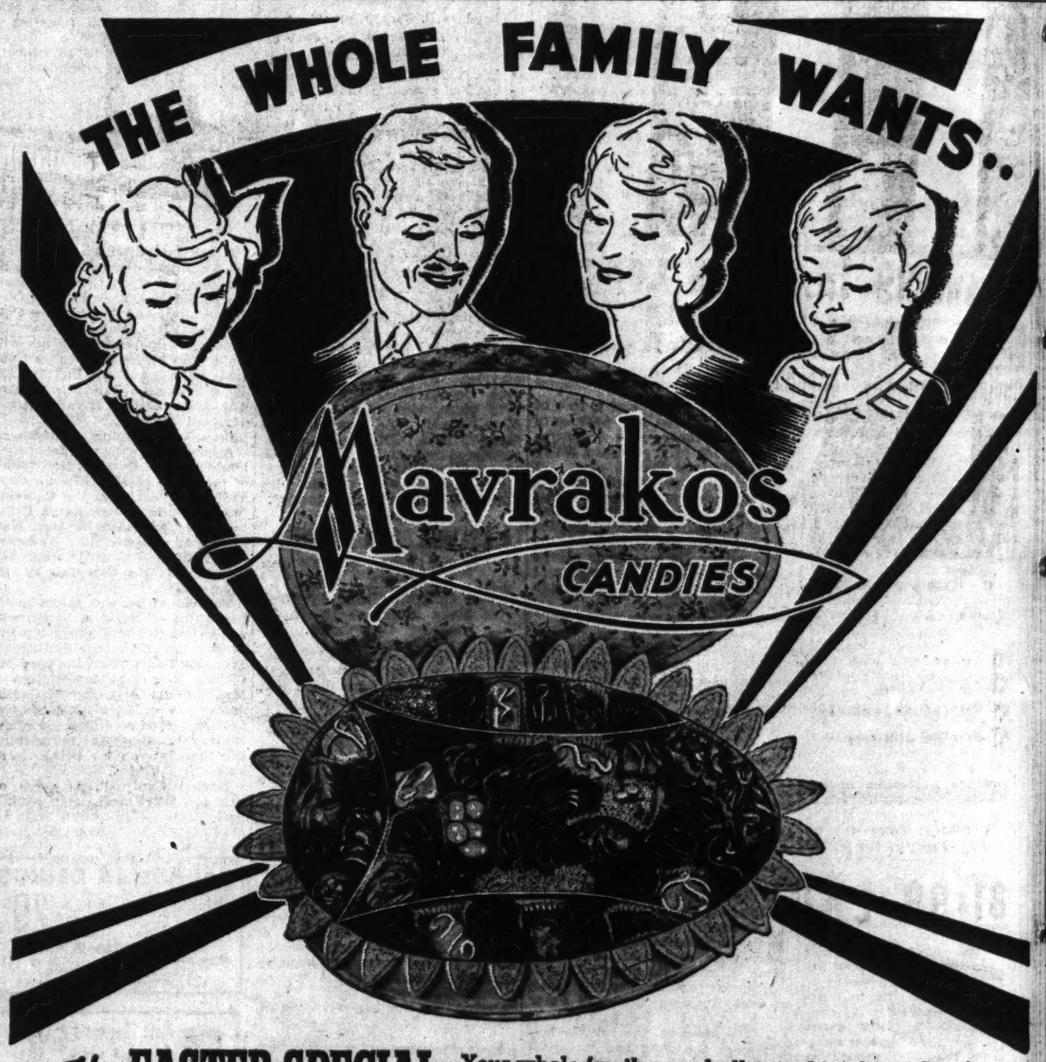


150-PIECE DINETTE AND KITCHEN
Everything Included—Nothing Else to Buy!
• 5-Pc. Extension Table Breakfast Set • Table-Top Gas Range • 1938 Refrigerator • Guaranteed Electric Washer • Utility Cabinet • 9x12 Felt-Base Rug • 32-Pc. Dinner Set • 26-Pc. Silverold Set • 7-Pc. Luncheon Set • 24-Pc. Baking Set • 12-Pc. Utensil Set • 7-Pc. Beverage Set • 2 Curtains • 6 Wash Cloths • 6 Dish Towels • 6 Bath Towels • 12 Hand Towels

Open Nights — Small Down Payment — No Carrying Charge

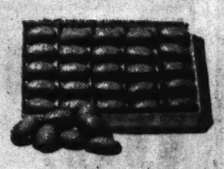
Biederman FURNITURE COMPANY
801-03-05-07-09-11 Franklin Ave.

THE WHOLE FAMILY WANTS..



The EASTER SPECIAL

Your whole family—and all your friends—will enjoy the superb goodness of the Mavrakos Easter Special. It's a beautiful box filled with candies that include a Chocolate Bunny, Candy Eggs, Bon Bons, Nut Candies, Milk and Dark Chocolates. 2 Full Lbs. $1.50



MARSHMALLOW EGGS
80 BIG, Luscious Easter Eggs . . . made of creamy marshmallow and coated with smooth, rich chocolate, specially blended.
BOX 49¢



EASTER CARTS
Donald quacks when the cart is pulled . . . Loaded with fine candies, only 89c
Other CANDY-FILLED CARTS Priced from 39c

TUTTI-FRUTTI EGG, with Nuts and Fruits	49c
EASTER GIFT BOX, 3 Full Pounds	$2.75
CHOCOLATE BUNNIES	25c
LARGE WHIPPED-CREAM EGGS, 2 in Basket	25c
EASTER PAIL, Filled with Candy	29c
CREAM-EGG CRATE, 12 Eggs, Assorted Flavors	49c
SWEETHEART CREATIONS, Candy Filled Baskets	$3.50
EASTER SAMPLER, for the Children	15c

See Half a Hundred Easter Suggestions in Our Windows

4709 DELMAR BOULEVARD — LOCUST AT EIGHTH
LOCUST AT ELEVENTH — GRAND AT WASHINGTON
4983 DELMAR BOULEVARD — OLIVE AT BROADWAY

Mail and Phone Orders . . . 4709 Delmar Blvd.

WE SHIP AND DELIVER ANYWHERE

DEADLOCK CONTINUES IN MOVERS' STRIKE

Union and Furniture Van Operators Vote to Maintain Their Positions.

The strike of union furniture movers, called April 1 in resistance to a wage cut, remained unchanged following special meetings yesterday at which each side decided to maintain its position.

Less than half the 400 strikers, members of the A. F. of L. Furniture, Piano Movers & Helpers' Local 751, met at Unity Hall and voted 177 to 8 to continue the strike, which has interrupted the spring moving program.

John Lampe, business agent of the union, said another meeting of the membership would be held at Unity Hall this afternoon, but no change was expected in the union stand unless employers withdraw their demand for a wage cut of 12½ cents an hour, to 75 cents for drivers and packers and 70 cents for helpers. The 12½ cents represents a compromise increase obtained by the union after a strike a year ago.

Members of the St. Louis Van Owners' Association, employers of a majority of the union men, voted at their meeting to stand fast in their demand for the cut, which they contend is necessary to prevent an increase in prices. Their decision will be reported to the union men this afternoon. Van owners have stated they were unable to make any money under the old wage contract. A price adjustment, which in some instances will represent a decrease, is being worked out, it was announced.

Both local and long-distance moving has been tied up by the strike. A few independent movers operated last week under police escort and several clashes between union and non-union men occurred. One result of the strike has been to increase the membership of the Van Owners' Association from 80 to 110 firms.

OUSTED EDUCATOR WILLING WITNESS FOR TVA INQUIRY

Continued From Preceding Page.

He said that he remonstrated with President Morgan against Sprowls' dismissal, but found the president "immovable." At this conference, says the report, Schaeffer denied he was out of harmony with the administration except with regard to the treatment of Prof. Sprowls, which, he added, had created an unfavorable impression throughout the country. Morgan was quoted as replying that "he did not care what people outside the State thought of the administration, and that, if any member of the faculty was not satisfied with the handling of the Sprowls case, he had the privilege of leaving."

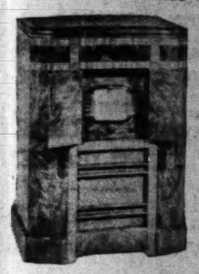
Criticised as Erratic.

Radford, it was proved, after calling the meeting of nine colleagues referred to above, sought an explanation from Dean Hoskins as to Prof. Sprowls' dismissal, and thereupon dropped the matter entirely. He attended no other meetings, signed no petition for an investigation and gave no statements to newspapers. But he was accused and convicted of "erratic and injudicious" behavior. President Morgan, according to the report, "criticised as 'imprudent' a statement made by him (Radford) to someone at his boarding house that Eugene V. Debs ought to be pardoned." Th committee continued that President Morgan once reprimanded Radford because, at a political meeting, when a motion was made to indorse President Wilson's administration, Radford proposed an amendment excepting the treaty of Versailles.

Dean Mulvania did not attend Radford's meeting or sign Schaeffer's petition, but wrote a letter to President Morgan suggesting that a code be adopted to redress long-standing grievances of faculty and students. "It is quite evident," concludes the report, "that Prof. Mulvania was dismissed mainly, if not solely, for his initiative in endeavoring to bring about certain reforms in the organization of the university."

"The authorities of the University of Tennessee," summarized the committee, "do not appear to have considered whether some disciplinary measure short of summary dismissal would not have been a sufficient punishment in the cases of certain of the accused professors, or whether it would not have been possible to continue for another year, either as active professors or as professors on leave, those whom they were determined to get rid of. Apparently there was little feeling on he part of the trustees and administrative officers that any injustice was being done by dropping them in the middle of the summer. We do not deny that in several of the cases there may have been justifiable reasons for discontinuing the accused professors as members of the faculty; but we think the manner in which they were dismissed was not in accordance with the spirit of justice and fair play."

$95 ALLOWANCE on your old set
RCA VICTOR PHONOGRAPH-RADIO
MODEL U-107 with Automatic Record Changer



Remarkably low priced at $239.95 and your old set. $60 of this allowance is deducted from the regular price of the instrument, $35 will be allowed in Victor Records of your own selection... very limited stocks.

ONE ONLY! RCA VICTOR Model 105 PHONOGRAPH-RADIO with Automatic Record Changer
Regular Price $215
$149 and your old set
EASY PAYMENTS
AEOLIAN COMPANY of MISSOURI 1004 OLIVE STREET
Small charge on time sales

PATRI'S ... parents ... DISPATCH

...NTS...



...ds—will enjoy ...Easter Special. ...that include a ...ns, Nut ...ull Lbs. $1.50
.....49c
....$2.75
Oc and up
.....25c
.....29c
.....49c
...$3.50
.....15c
Our Windows
EIGHTH
SHINGTON
ROADWAY
HERE

SAVE ½ OR MORE NOW
VENETIAN BLINDS
We Specialize in MONARCH ADJUSTABLE WEATHER STRIP
Estimates Free
MOSLANK METAL WEATHERSTRIP COMPANY
4518 DELMAR BL. FO. 9361

St. Louis Greatest Credit Jewelers
ARONBERG'S
6th & St. Charles
11 DIAMONDS ENGAGEMENT RING



14K SOLID GOLD $29.85
A wonderful value—beautifully designed.
50c Down • 50c Week

MORE FOR YOUR MONEY
Combination Offer ... Good Until Wednesday April 13!
60 In. CABINET SINK and RINSE BASKET



★ San Diego Cabinet Sink sells regularly at $57.75.
★ Tinned, rustproof steel Rinse Basket. A regular $4.25 value.
Actual Everyday Value $62
You Pay Only 44.88 Easy Terms
LIMITED QUANTITY
For immediate delivery only!
Genuine acid-resisting enamel CABINET SINK. Two spacious drainboards. Gooseneck spout and hose spray attachment. Large basket strainer. Roomy steel cabinet with adjustable base.
RINSE BASKET eliminates drying. Dish rack and silverware basket.
Remember, 3 DAYS ONLY!
SEARS, ROEBUCK AND CO.
Prices Do Not Include State Sales Taxes
SOUTH GRAND BLVD. NEAR GRAVOIS | East St. Louis, Ill. 301 Collinsville | NORTH KINGSHIGHWAY AT EASTON
7265 Manchester in Maplewood | 4017 W. Florissant in North St. Louis

MORE FOR YOUR MONEY
DRESSMAKERS' DIME DAYS
10¢
36 and 39 In. Dress Lengths
Choice—Monday, Tuesday and Wednesday Only!
Values From 19c Up to 29c a Yard!
Gay New Summer Patterns—Every Yard Fast-Color!
Voiles | Lawns | Crashes
Flock Voiles | Lace Cloths
Printed Broadcloths | Printed Organdies
Printed Dimities | Waffle Weaves

Specially Bought—Not Wrapped in Cellophane .... That's Why You Save on Every Sheet!
81x99 LAUNDERITES



First quality—identical to our cellophane-wrapped Launderites priced 79c EVERY DAY! Quality actually worth 91c, or more!
3 Days Only or while they last!
69¢
63x99 Sheets—65c Each | 81x108 Sheets—82c Each
72x99 Sheets—67c Each | 42x36 Pillowcases—19c Each
72x108 Sheets—74c Each | 45x36 Pillowcases—21c Each
81-Inch Unbleached Sheeting, yard — — 23c
81-Inch Bleached Sheeting, yard — — — 24c
SEARS, ROEBUCK AND CO.
SOUTH GRAND BLVD. Near GRAVOIS | NORTH KINGSHIGHWAY and EASTON

Easter Gift De Luxe! The Electric Refrigerator With
More CONVENIENCES For Your Money
1938 6.3 Cu. Ft. COLDSPOT
•Compare With Others up to $219
159.50
ONLY $5 DOWN BALANCE MONTHLY (Small Carrying Charge)



COSTS LESS TO RUN

5-Year Protected Current-Cutter Unit
Cuts current costs to the bone. In ordinary use, operates but a small fraction of the time to keep foods fresher, longer. It is quiet, too.
Electricity is Cheap in St. Louis!
Has every usable convenience . . . Yet costs you many dollars less!
NO OTHER ELECTRIC REFRIGERATOR AT ANY PRICE HAS ALL THESE FEATURES



Touch-a-bar opens door when the hands are full.



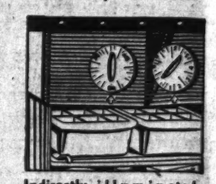
Speedex Tray Release loosens trays at touch.



Handi-Bin, a big roll-out drawer for extra space.



9-pt. Cold, Fast Freeze Auto-reset Defrosting.



Indirectly illuminated dials are easy to read.



Tip-proof Wire Shelves of improved new design.



Tilt Shelf folds back to admit tall bottles.



Split Shelf provides space for bulky foods.



Sliding Shelf adjustable to two different heights.



Speedex Cube Release to remove cubes as needed.



Servex hostess sets, 100% vitreous chinaware



1 Foodex porcelain lined freshener. 1 wire basket.

Prices Do Not Include State Sales Tax

Phenomenally Priced!
6 Cu. Ft. SPECIAL COLDSPOTS
While a Limited Number Last!
Compare With Any Other Refrigerator Up to $149!
109.50
$5 DOWN DELIVERS IT
Balance Monthly, Plus Carrying Charge
Allotted to us from a readjustment of warehouse reserve 1937 stock! Brand-new as the day they were made! Big 6½ cu. ft. refrigerators . . . not the usual 4½, 5, 5½ cu. ft. size you see around this price!
5-Year Protection on "Rotorite" Unit

Coldspot for 1938 achieves a new and greater measure of usability and convenience. Many luxuries that only the wealthy could afford a few years back are now incorporated in this Coldspot at a price within easy reach of modestly incomed families. Check every feature illustrated, see how this new Coldspot has provided every convenience the modern electric refrigerator should have to fulfill its obligation to the great American housewife. There's a "spot" for Coldspot in your home . . . . . fill it this Easter

SEARS, ROEBUCK AND CO.
NORTH KINGSHIGHWAY AND EASTON | EAST ST. LOUIS 4017 W. Florissant | 301 COLLINSVILLE AVENUE 7265 Manchester | SOUTH GRAND BLVD. NEAR GRAVOIS

"Life Insurance Message Day."

The period of May 9 to 14 has been designated by Mayor Dickmann for observance of the Annual Message of Life Insurance to the St. Louis Public. Walter W. Head, president of the General American Life Insurance Co., is in charge of the program, which in previous years was known as Life Insurance Week.

EXTRA!



$11 "Prep" SUITS —with 2 SLACKS!

$7.45

Think of it!—Only $7.45 for stylish "Prep" Suits in the newest single and double breasted sport-back models—with two pair slack long pants . . . and the patterns include gray and brown checks, plaids, squares and other novelty weaves . . . 6 to 22 years at $7.45.

EXTRA FINE "PREP" SUITS

Some with one pants—some with TWO . . . Tailored of fine quality smooth finished cassimeres, worsteds, blue Cheviots, Shetlands, etc. . . . sizes 14 to 22 including stouts and slims. $14.95

OPEN 'TIL 6 P. M.



BOYS' 2-KNICKER EASTER SUITS

$5

Tailored of good-looking cassimere fabrics that will WEAR! Smartly styled, in single and double breasted sport-back models . . . with TWO pair of knickers . . . sizes 6 to 16 at $5.00.

$3 "PREP" SLACKS

Youths' "Prep" Slacks in a great variety of brown, gray and tan weaves and patterns . . . pleated fronts . . . sizes 10 to 18 . . . at $1.95. $1.95

BOYS' GOLF KNICKERS

Boys' Plus-4 Golf Knickers of sturdy cassimere, cheviot, homespun, and twist fabrics . . knit cuffs . . sizes 6 to 16 at $1. $1.00

BLUE CHEVIOT 2-Knicker Suits $6.95

Herringbone weaves . . . double-breasted sport back models . . . sizes to 16.

Juvenile Topcoats $2.95

WEIL

COR. 8th & WASHINGTON

MIRRO

THE FINEST ALUMINUM

SPRING VALUES



8 CUP PERCOLATOR

Self-Measuring. Perfect coffee every time. Wide, flat bottom. Smart, crystal ball top. Bakelite handle. Extra-hard aluminum.

$1.69 REG. $1.85

2 cup, $1.19 4 cup, $1.29
6 cup, $1.49 12 cup, $1.98

3 Pc. COVERED PAN SET

Self-Measuring. 1½, 2, 3 qt. sizes. No-boil-over covers. Bakelite knobs. Quick-heat bottoms. Extra-hard aluminum.

$2.69 REG. $3.60

ROAST'n'BROIL'n'BAKE PAN

A many-use utensil. Open roaster, broiler, baking pan, all in one. Rack is fine for cooling cake. Extra-hard, strong aluminum.

$1.29 REG. $1.65

NEW SQUARE GRIDDLE-GRILL

Bakes pancakes, grills meat. Fine for toasted sandwiches. Greaseless. Smokeless. Browns foods beautifully. Massively-thick aluminum.

$1.59 REG. $1.95

21st Anniversary Special

LESS THAN HALF PRICE

CAPACITY 21 OUNCES

SELF-MEASURING (⅝ qt.) WINDSOR PAN

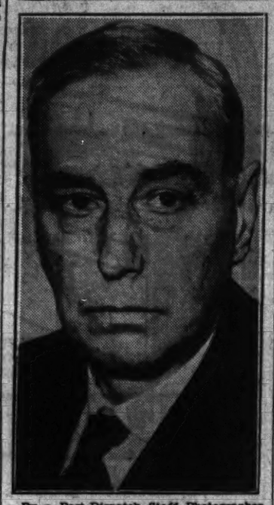
A spectacular value. A pan that you will find many uses for. Extra heavy weight MIRRO aluminum.

21¢ Reg. 45¢

COVER TO FIT, 18¢

AT DEPARTMENT, HOUSE FURNISHING AND HARDWARE STORES

Here to Lecture



—By a Post-Dispatch Staff Photographer.
DR. FREDERICK W. BRODERICK.

ENGLISH DOCTOR GIVES THEORY OF DISEASE

Thinks All Ailments Due to Changes in Blood Colloids.

The revolutionary theory of the essential nature of disease and application of electronic physics in its treatment which Dr. Frederick W. Broderick, English dental surgeon and physician will describe in a series of 16 lectures at the Washington University School of Dentistry beginning tomorrow, was outlined by the scientist to a Post-Dispatch reporter yesterday.

The nub of the theory is that all diseases are fundamentally due to changes in the blood colloids, and that all effective treatment must be brought about by regulating or controlling these disturbances; that drugs and other methods of treatment act through the passage of positively or negatively charged atoms which break down or build up altered colloidal particles and thus return them to normal.

Seeking Origins of Disease.

"We contend," Dr. Broderick said, "that medicine has made a mistake in attempting to differentiate hundreds of different diseases. What are usually called diseases are really consequences of some few fundamental changes in the chemistry of the body. Thus, the fundamental changes are the real diseases. The others are the symptoms. This is an attempt to get back to the origins of disease. It is found these are few in number although the consequences may be many and diverse."

Because lesions in the mouth do not spontaneously heal, and they are visible to the medical man, chemical and physical deviation from the normal can be readily observed in the mouth and diagnosed, in many cases, before symptoms have appeared elsewhere in the body, and preventive measures taken, he explained. In other words, dental decay and pyorrhea might be the end-points or symptoms of a basic organic disease which might not have shown itself, he asserted. That is where Dr. Broderick's research as a dental surgeon led him into study of the pathology of all diseases, and convinced him that inspection of the mouth was the most important element in a medical examination.

What Colloids Are.

Blood colloids are infinitesimal solids suspendedin the blood stream. The constituents of all living cells, whether in vegetation or in mammals, appear in the colloidal state. The cell membranes, the protoplasm (the essential substance of the cell) and the nuclei of the cells are all colloidal, as are the fluids of plant life and animals. In his textbook, "Dental Medicine," Dr. Broderick classifies the colloidal state as the very basis of life.

Colloids, Dr. Broderick explained yesterday, are larger than molecules, but are so small they will remain indefinitely suspended, and because of their minuteness have certain chemical-physical properties which permit life. Their size has been fixed quite arbitrarily as between one-ten-thousandth and one-millionth of a millimeter. Smaller than that limit, they become "in solution" as molecules, as a lump of sugar becomes molecular when it dissolves completely in water. Larger than that limit, the cells "precipitate;" that is, they are heavy enough to fall, as sand is heavy enough to fall to the bottom of a bucket of water. In either case, they die, and the cells they constitute are destroyed. In its proper size, the colloid is so small that it will not drop in 500 years or more, therefore for all practical purposes is suspended.

Getting a Look at Colloids.

These colloids are invisible under the highest-powered microscope. But they are visible under the ultra-microscope, and this will be demonstrated in the lecture with moving pictures. The ultra-microscope makes them visible by shooting a beam of light into a dark background. They are seen in the same way that dust is apparently seen floating about in a beam of sunlight shot into a dark room. The dust is too minute to be really visible, but what is seen is the reflection of the images of the dust particles, enormously magnified.

Simply stated, Dr. Broderick's theory is that real disease constitutes changes in the size of the colloidal particles. And in the same bare manner of explanation, drugs in which positively charged atoms predominate build up these colloidal particles, and negatively charged atoms break down enlarged colloids and disperse them in a normal state. What Dr. Broderick called a "beautiful" illustration of opposites in condition of colloids is in the difference between dental decay and pyorrhea. In decay, the colloids are smaller than normal, in pyorrhea, larger than normal.

One of the points stressed by Dr. Broderick is the tendency of medicine to regard bad teeth as causes of bodily ailments, such as rheumatism, asthma, or arthritis, when, according to his theories both are merely symptoms of the same disease. Especially in arthritis have teeth been needlessly sacrificed, he asserts; medical men, seeking to remove the cause, merely removed a symptom.

In the notes for his concluding lecture, Dr. Broderick asserts that from his conclusions a "whole new system of pathology can be drawn up which explains many of the mysteries of medicine," and "the work on the structure of the atom should become an integral part of medicine as it has of the other sciences." In the interview, he said the theory pointed the way in the search for new drugs, and illuminated the phenomena of many established drugs.

Exhibit of Galt Paintings.

An exhibition of paintings of Charles Galt will open tomorrow at the Kings-Way Hotel under auspices of the St. Louis Art Center, to run to April 23.

Library Given MacMurray College.

JACKSONVILLE, Ill., April 9.—The gift of a library to MacMurray College for Women was announced today by President C. P. McClelland. Mr. and Mrs. Henry Pfeiffer of New York made the donation on condition $100,000 be obtained elsewhere for the library's endowment.

MOUNTAIN OAK LODGE IN THE OZARKS

A lovely home or hunting lodge on the Meramec near Steelville. Modern 7-room residence, 2 baths, with modern plumbing, furnace, hardwood floors, electric refrigeration. Completely furnished in good taste. Barn, garage, chicken house and caretaker's cottage. Cost $50,000. Sell for $15,000 or make equitable trade. Lottie Hines. 708 Chestnut St. CH. 8429.

NEED MONEY FOR BUSINESS OR PATENT?

We have a plan that has been successful for others. Why not for you? Write us giving full details.

DANIEL A. RUEBEL CO.

Business Builders

BOATMEN'S BANK BLDG., St. Louis, Mo.



POST-DISPATCH RESORT AND TRAVEL DIRECTORY



SOON, HOLLAND'S GREATEST SHIP . . the 38,000 ton express liner,

NIEUW AMSTERDAM

MAIDEN VOYAGE FROM NEW YORK MAY 21st

ENGLAND • FRANCE • HOLLAND

EARLIER SAILINGS FROM NEW YORK

VOLENDAM — — — APR. 23
STATENDAM — — APR. 26
VEENDAM — — — MAY. 7
NIEUW AMSTERDAM MAY 21

CABIN • TOURIST • THIRD CLASS

CONSULT YOUR TRAVEL AGENT or HOLLAND-AMERICA LINE

Rooms 537-539 Arcade Bldg. St. Louis—CEntral 8977

NEW ORLEANS

GULF COAST CIRCLE TOUR

Personally Conducted April 25th $44.50 via ILLINOIS CENTRAL R. R.

BURKETT TOURS

1815 Railway Exchange Bldg., CH. 7272

9-Day "Princess Cruises"

alaska

★ 2,000 miles on the sheltered Inside Passage. Mild "June climate." Deck games, dancing . . . on Canadian Pacific "Princess" liners.

9-Day "Princess Cruises," . . . from To Skagway . . . Sailings from Vancouver each week. $95

Special 11-Day "Princess Cruises," Via Sitka and Skagway . . from Vancouver June 22 and July 6. $115

From Vancouver, Victoria or Seattle: meals and berth included except at Skagway.

See Banff . . . Lake Louise, in the Canadian Rockies . . . enroute! Low round-trip summer fares to Pacific Coast points via Canadian Pacific fast transcontinental trains . . . *air-conditioned.*

Ask Your Travel Agent or

GEO. P. CARBREY, General Agent, 418 Locust St., St. Louis, Mo. Phone: GArfield 2134

Canadian Pacific

WORLD'S GREATEST TRAVEL SYSTEM

FOR AN IDEAL VACATION

SWIMMING - FISHING - TENNIS - HORSES - HIKING - COTTAGES

For an ideal All-Around VACATION, come to this fine resort, located on the beautiful Gasconade River, which affords excellent fishing, swimming pool and boating, horses, including trail trips, and tennis courts available. Good food, modern cottages. 150 miles from St. Louis. Highway No. 8. Phone 171R5, Richland, Mo. Post Office.

COME TO GASCOZARK HILLS RESORT HAZELGREEN MISSOURI

ALL-EXPENSE ESCORTED TOURS TO MEXICO

ROUTED VIA FAMOUS TRAIN CITY OF MEXICO

IN PRIVATE PULLMAN CARS

$205.00 and up from St. Louis

See this scenic wonderland while it still retains all of its old world charm and beauty. Visit

Mexico City, Cuernavaca, Orizaba, Cholula, Puebla, Xochimilco, Cordoba, Pyramids, Taxco

DEPARTURES EVERY SUNDAY FROM ST. LOUIS

Ask your own travel agent for Free Booklet or write

AMERICAN EXPRESS

1010 Locust Street St. Louis, Mo., Phone CHestnut 6180

America's Foremost Travel Organization

Why retrace steps?...

...GO ANCHOR LINE TO EUROPE VIA SCOTLAND and IRELAND

Start at the top of the map, and avoid costly retracing of steps abroad. Sail economical Anchor Line to Ireland; or dock direct at Glasgow for the Empire Exhibition, Scotland and England —en route to the Continent. FREQUENT SAILINGS from New York and Boston to Cobh, Dublin, Londonderry, Belfast and Glasgow.

MINIMUM RATES: Cabin Class, $155. Tourist Class, $120.50. Third Class, $91...Slightly higher in summer season. Reduction for round trips. See Your Own Authorized Travel Agent or

ANCHOR Line

Established 1852

Room 1201, Landreth Bldg. 320 North 4th St. St. Louis, Mo. CHestnut 9155

Enjoy "Lido luxury EN ROUTE TO EUROPE

Swim, play, really enjoy every minute of the voyage. Lido "Beach life" by day—Lido Splendor by night—on the swift superliners Rex and Conte di Savoia, or, for a more leisurely voyage, the Roma, Saturnia or Vulcania.

Regular Sailings from New York

Apply to Your LOCAL TRAVEL AGENT

ITALIAN LINE

Banner Tours of EUROPE

WITH ESCORT

7 COUNTRIES ... 45 DAYS

ONLY $574.00 NEW YORK & NEW YORK

ALL-EXPENSE



See ENGLAND-HOLLAND BELGIUM-GERMANY SWITZERLAND ITALY-FRANCE

DEPARTURES JUNE 25 and JULY 9

Returning via the luxurious "Queen Mary." Splendid hotels—complete sightseeing. Also shorter tours as low as $446.

Rates quoted include Third class on ship—Tourist class available at proportionately higher rates.

Ask your travel agent for literature or

AMERICAN EXPRESS

1010 Locust Street, St. Louis, Mo. Phone CHestnut 6180

America's Foremost Travel Organization

Ely Culbertson's Contract Bridge Column Daily in the Post-Dispatch

Use a Post-Dispatch want ad to recover a lost article or to locate the owner of an article found.



Spring Cruises

WEST INDIES and the CARIBBEAN

Afloat or ashore, there's a grand time in store! Through the blue Caribbean, you sail—to the loveliest lands imaginable! Let our snowy ships introduce you to these enchanting ports of call . . . to Utopian shipboard living . . . and intelligent guidance during your visits ashore.

From New Orleans

16 Days - - $140 - $160 up. HAVANA, PANAMA, and COSTA RICA or HONDURAS. An ideal cruise, of ideal length! . . . The steamer is your hotel throughout the cruise. Option of rail excursions. Sailing Saturdays.

8 Days - - $76 - $85 up. GUATEMALA-HONDURAS. A carefree, happy-go-lucky cruise. Sailing Wednesdays.

15 Days - - $163 - $183 up. All-Expense GUATEMALA-HONDURAS cruise-tour, with a full week in the magnificent Highlands of Guatemala. Includes rail transportation, hotels, meals, motor tours. Sailing Wednesdays

All Outside Staterooms Orchestras — Sound Movies

No passports required. Superior accommodations only slightly higher.

Apply any authorized travel agent, or

UNITED FRUIT CO.

111 W. Washington St. Chicago, Ill.

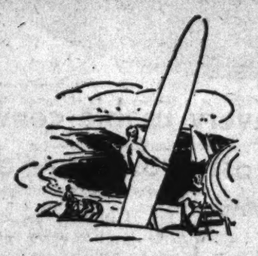
Great White Fleet

New travel speed gives you

12 DAYS IN SOUTHERN CALIFORNIA

out of a 2 weeks vacation, at low cost





OCEAN: sand, surf and cool, caressing spray; lazy sun-tanning and strenuous activity; deep-sea fishing, swimming, sailing, south sea pleasure isles.



FOREIGN flavor and old-world charm in famed resort cities like Pasadena, Santa Monica, Pomona, Glendale, Beverly Hills, Long Beach, 50 others.



MOUNTAINS: snow-capped crags and forest-girdled lakes, pack trains, trails and skyline boulevards; canyons, streams, lodges, giant trees.

SIX VACATIONS IN ONE



EXCITEMENT: Hollywood's glamour and gaiety, fashions and frivolity; exciting things being done by celebrated leaders of art, radio, movie-making.



COOL nights and *rainless* days; every outdoor sport; orange groves, palms, fruits, flowers; Los Angeles County's interesting native industries, oil, citrus, cinema, shipping.



EN ROUTE: An important part of this vacation is the interest and beauty, the wide variety of sights and scenes along the way, whatever route you take.

NO NEED TO PUT OFF ANY LONGER THIS TRIP YOU'VE DREAMED ABOUT

Shorter travel time by all methods of transportation has cut the time to Southern California so drastically that even a short vacation is ample. In 2 weeks, for example, which is 16 days counting the week-ends, you can have a choice of transportation and be actually here at least 12 days. The trip itself is part of your vacation. Costs here average 22.8% under those of 20 other leading U. S. resorts.

You've earned a vacation like this. Why not take it this summer? It's one investment that can never be taken away from you.

When you arrive, visit our new Official Information Bureau, 505 West 6th St., Los Angeles, for FREE, expert help in getting the most enjoyment out of your stay here.

FREE: *Automatic Trip Planner*

This 80-page Official Guide—widely acclaimed by travel experts—plans your trip for you from start to finish: what to see and do, how to get here, time required, itemized costs, plus nearly 200 photographs, maps, etc... facts only this non-profit, community organization has. Coupon brings it FREE—send now.

The All-Year Club of SOUTHERN CALIFORNIA

Come for a glorious vacation. Advise anyone not to come seeking employment, lest he be disappointed; but for tourists, attractions are unlimited.

MAIL COUPON TODAY

All-Year Club of Southern California Sec. 36-A, 629 So. Hill St., Los Angeles, Calif.

Send me free book with complete details (including costs) of a Southern California vacation. Also send free routing by ☐ auto, ☐ rail, ☐ plane, ☐ bus. Also send free booklets about counties checked: ☐ Los Angeles, ☐ Orange, ☐ Riverside, ☐ Santa Barbara, ☐ Inyo, ☐ San Diego, ☐ Ventura, ☐ San Bernardino, ☐ Kern, ☐ Imperial.

Name_____

Street_____

City_____

State_____ (Please print)

nd. Mr. and Mrs. Henry Pfeiffe
New York made the donation of
ndition $100,000 be obtained elsew
here for the library's endowment.

NEED MONEY FOR
USINESS OR PATENT?
e have a plan that has been
ccessful for others. Why not
r you? Write us giving full
tails.
ANIEL A. RUEBEL CO.
Business Builders
ATMEN'S BANK BLDG., St. Louis, Mo.



NNIS - HORSES - HIKING - COTTAGES
CATION, come to this fine resort, hosted as
r, which affords excellent fishing, swimming
ding trail trips, and tennis courts available.
150 miles from St. Louis. Highway 52.
Post Office.
HILLS RESORT HAZELGREEN, MISSOURI

205.00 and up from St. Louis
scenic wonderland while it still retains
s old world charm and beauty. Visit
ico City Cholula Cordoba
navaca Puebla Pyramids
aba Xochimilco Tasco
PARTURES EVERY SUNDAY
FROM ST. LOUIS
ous travel agent for Free Booklet or write
AMERICAN EXPRESS
1010 Locust Street
Louis, Mo., Phone CHestnut 6180
erica's Foremost Travel Organization



uises
NDIES
IBBEAN
in store! Through the
liest lands Imaginable!
these enchanting ports
ing . . . and intelligent
PANAMA, and COSTA RICA
engt'. The steamer is your
xcursions. Sailing Saturdays.
-HONDURAS. A carefree,
se GUATEMALA-HONDURAS
nt Highlands of Guatemala.
tor tours. Sailing Wednesdays
Great White Fleet



A IS SHRINKING!
UT OFF ANY LONGER
'VE DREAMED ABOUT
l time by all methods
n has cut the time to
rnia so drastically that
cation is ample. In 2
mple, which is 16 days
ek-ends, you can have
nsportation and be
t least 12 days. The
rt of your vacation.
ge 22.8% under those
ing U. S. resorts.
l a vacation like this.
this summer? It's one
can never be taken
ve, visit our new Of-
on Bureau, 505 West
les, for FREE, expert
the most enjoyment
here.
atic Trip Planner
fficial Guide—widely
ravel experts—plans
from start to finish:
do, how to get here,
temized costs, plus
graphs, maps, etc...
n-profit, community
s. Coupon brings it
w.
OUTHERN CALIFORNIA
rious vacation. Ad-
to come seeking em-
be disappointed; but
ctions are unlimited.
UPON TODAY
hern California
t., Los Angeles, Calif.
h complete details (includ-
n California vacation. Also
auto, ☐ rail, ☐ plane, ☐ bus.
about counties checked:
, ☐ Riverside, ☐ Santa Bar-
go, ☐ Ventura, ☐ San Ber-
rial.
(Please print)

C I O ASKS GOVERNOR'S AID FOLLOWING 'PURGE'

Driven Out of Nevada City, Cal., Where Council Calls Them Reds.

By the Associated Press.

SAN FRANCISCO, April 9.—C I O leaders, charging 300 of their allies in the gold mining region had been driven from their homes by "violence and lawlessness" by citizens, today demanded State and Federal protection.

A committee representing striking C I O gold miners from the Nevada City area called on Gov. Merriam in Sacramento and demanded a State Highway patrol escort back to Nevada City for 300 or 400 strike supporters; criminal prosecution of the Sheriff, Under-sheriff and District Attorney of Nevada County; State hospitalization of those injured in a recent fight at the Murchie mine and protection against further threatened violence.

Gov. Merriam told the delegation that Attorney-General U. S. Webb had authority to deal with its complaint against the county officers and that he himself could furnish an escort back to the gold town but could not protect the men's homes there.

C I O forces soon afterward picketed the home of the Attorney-General in San Francisco, asserting he had refused to discuss the Nevada City situation until Monday.

The Nevada City Council and Mayor Benjamin Hall issued a statement charging conditions there were "grossly misrepresented" by "the insidious propaganda of the Communist C I O organizers who have been expelled by the working miners and the business men of this district."

"Twenty men out of 200 at the Murchie mine have sought to force C I O membership upon 2400 of our miners, who have had their own union for a generation and are receiving the best pay in a camp in California," the council statement said.

The statement said two C I O organizers, after having complained to the Governor, returned to Nevada City and were found with "an imported delegation of Reds" who were armed, and that this discovery caused Thursday night's "purge" by the citizens.

Truce in Inter-Union Conflict at Crockett, Cal.

By the Associated Press.

CROCKETT, Cal., April 9. — Threats of warfare between A. F. of L. and C I O forces gave way suddenly to peace efforts in Crockett today after police had blockaded the town to isolate the opposing groups.

Picket lines, which numerous times had changed complexion during a week of tension marked by two riots, vanished during the afternoon, and Sheriff John Miller announced both sides had agreed not to reform them pending peace negotiations. The opposing groups had been struggling for control of the entrance to the California and Hawaiian Sugar Refinery, one of the largest such plants in the world, which had been tied up for 29 days.

In announcing the truce, Sheriff Miller said the rival forces were "only one point apart" on a settlement. He said a peace conference, if successful, would settle not only the jurisdictional dispute between the two unions groups but also the controversy which caused the C I O to start the picketing.

Exchange Candidate



—Associated Press Wirephoto.

WILLIAM McCHESNEY MARTIN JR.

FORMER St. Louisan, who is a candidate for chairman of the governing committee of the New York Stock Exchange. He is 31 years old.

MOLL'S Stock Reducing SALE!
Extraordinary Values
FOR THIS WEEK!
DELMAR AT DE BALIVIERE. PRICES GOOD ALL THIS WEEK

"1858" Sugar Corn	Doz. $1.12	No. 2 Can	10c
Delmar Club Tiny Peas	Doz. $2.00	No. 2 Can	23c
Moll's Pride Peas	Choice Sweet Doz. $1.55	2 No. 2 Cans	27c
Goblin Peas	Choice Doz. Giant $1.35	No. 2 Can	12c
Libby's Sauerkraut	Doz. $1.00	No. 2 Can	10c
"1858" Cut Beans	Stringless Doz. $1.30	2 No. 2 Cans	23c
Sliced Beets	Moll's Pride Doz. $1.35	No. 2 Can	12c
Red Kidney Beans	Delmar Club Doz. $1.15	No. 2 Can	10c
Delmar Club Spinach	Doz. $1.55	2 No. 2½ Cans	27c
Tiny Lima Beans	Delmar Club Doz. $2.05	No. 2 Can	18c
Libby's Tomato Juice	Doz. 79c	12½-Oz. Can	7c
Beech-Nut Tomato Juice	Doz. 90c	14-Oz. Can	8c
Morgan's Apple Juice	Doz. $1.15	No. 2 Can	10c
Libby's Pineapple Juice	Doz. $4.10	46-Oz. Can	35c
Royal Ann Cherries	Delmar Club Doz. $3.30	No. 2 Can	29c
Libby's Red Raspberries	Doz. $3.50	No. 2 Can	32c
Apple Sauce	Delmar Club Doz. $1.35	No. 2 Can	12c
Topmost Grapefruit	Doz. $1.50	No. 2 Can	13c
Pineapple	Moll's Pride Doz. $2.15	2 No. 2 Cans	37c
Pickled Peaches	Libby's Doz. $2.85	No. 2½ Can	25c
Delmar Club Salmon	Doz. $3.30	No. 1 Can	29c
Libby's Red Salmon	Doz. $5.50	½ Size Can	19c
Puree Mongole	Underwood's Doz. $1.45	2 No. 2 Cans	27c

STREAMLINED BUDGET BASEMENT—CASH AND CARRY

Delmonte Grapefruit Juice		3 12-Oz. Cans	25c
Sliced Pineapple	Del Monte	No. 2½ Can	19c
Libby's Grapefruit		2 No. 2 Cans	25c
Rosedale Apricots		2 No. 2½ Cans	33c
Pineapple	Rosedale Sliced	No. 2 Can	15c
Sliced Peaches	Red Robe	3 Buffet Cans	25c
Snider Chili Sauce		12-Oz. Bottle	18c
Libby's Corn	Country Gentleman	No. 2 Can	10c
Early June Peas	Libby's Doz. $1.10	No. 1 Can	10c
Libby's Sauerkraut		No. 2½ Can	9c
Happyvale Pumpkin		No. 2½ Can	9c
Campbell's Beans		25-Oz. Can	10c
Tuna Fish	Del Monte Fancy	2 ½ Size Cans	33c

Post-Dispatch For Sale Ads are finding Used Car Buyers.

CUSTOMER BLAMES COAL FIRM FOR FIRE IN REPAIR SHOP

Seeks $3930 in Suit Charging Spontaneous Combustion of Fuel, Smaller Than Grade Ordered.

Charging that a fire in his garage and repair shop at Crystal City, Mo., was started from spontaneous combustion in coal screenings, Eugene T. Decker yesterday filed suit in Circuit Court against the Corkery Coal Co., 4640 Chippewa street, claiming $3930 damages.

The suit sets forth that the coal firm furnished a smaller grade of coal than was ordered and the combustion occurred last Nov. 24 after the screenings had been placed in an inside bin. Ten automobiles valued at $3500 and tools valued at $430 were destroyed, the petition sets forth. John F. and Gregory J. Corkery, officers of the coal firm, were not available when a reporter called.

STUDENTS HAIL ST. LOUIS YOUTH

Fred Pralle Chosen as "Most Fascinating He" at Kansas U.

By the Associated Press.

LAWRENCE, Kan., April 9.—Kansas University students chose Miss Betty Butcher of Milwaukee, Wis., and Fred Pralle of St. Louis as the "most alluring she and most fascinating he" in a contest sponsored by the school humor publication.

Miss Butcher, daughter of Clifford Butcher, Sunday editor of the Milwaukee Journal, is a freshman and a member of Kappa Alpha Theta sorority. Pralle, a senior, was one of Kansas University's basketball stars this year and later joined the national champion Kansas City Healey A. A. U. team. He is a member of Delta Tau Delta fraternity. Runners-up were Miss Maxine Miller of Kansas City and Tom King of Topeka.

Democratic Women's Ball.

A carnival and ball, featuring a "big apple" dance contest, will be given by the Democratic Women of Missouri at the Coliseum the evening of April 18.

SEE THIS—58 FACET DIAMOND SPECIAL—3 DAYS ONLY
Finely made—selected quality Diamonds set in the newest 14k yellow and white gold mountings—at these low prices!
AMAZING VALUES
¼ Carat—$38.25
⅓ Carat—$49.25
SCHWARTZMAN JEWELRY CO.
522 COMMERCIAL BLDG., 6th & OLIVE
214 N. 6th ST.
Mail Orders Solicited

WHAT THE SAFE DRIVER IS WAITING FOR...



NOW Quality Insurance Costs You LESS_

because you get a MONEY REWARD for safe driving

Here is a new and modern policy that every safe driver will welcome, backed by strong, reliable stock companies.

IF you're a careful driver who believes that good roads, safe cars and sound insurance go together—then this New Safe Driver Policy was made for you.

Sponsored by strong stock insurance companies, this modern liability policy offers a return of 15% of your annual premium, provided no losses occur under your policy during the 12 months it is in effect.

This Reward is guaranteed—written right into the policy . . . and not dependent on the earnings or profit of the company. It means that you, as a safe driver, *pay less* for your insurance than the driver who has loss-producing accidents.

Offered by leading stock casualty companies . . . The Safe Driver Reward Policy is available to passenger car owners who insure for both bodily injury and property damage liability with any one of the co-operating companies listed below.

With a reputation for financial integrity and stability, these companies together write more of this type of insurance than any other group of companies in the world.

As stock companies, they operate only through agents and brokers. This means that the insurance you buy is written by *your* agent or broker, tailored to meet *your* personal needs and geared to the conditions in *your* community. It means that you are sure of prompt, on-the-spot service in times of emergency.

See your local representative... Don't drive your car until you're protected by insurance. And don't miss this chance to get sound insurance at a *lower* cost to careful drivers.

Your local representative can tell you all about the Safe Driver Reward Plan, as well as give you expert advice on any other phase of insurance. Stop in today and talk it over.

This new Safe Driver Reward Policy can be obtained through agents or brokers in the following stock casualty companies

Aetna Casualty and Surety Company
Aetna Life Insurance Company
American Surety Company
Bankers Indemnity Insurance Company
Century Indemnity Company
Columbia Casualty Company
Eagle Indemnity Company
Fidelity and Casualty Company
Fireman's Fund Indemnity Company
Glens Falls Indemnity Company
Globe Indemnity Company
Great American Indemnity Company
Hartford Accident and Indemnity Company
London Guarantee and Accident Company, Ltd.
London & Lancashire Indemnity Company
Maryland Casualty Company
Massachusetts Bonding and Insurance Company
New Amsterdam Casualty Company
New York Casualty Company
Occidental Indemnity Company
Ocean Accident and Guarantee Corporation, Ltd.
Phoenix Indemnity Company
Royal Indemnity Company
Standard Accident Insurance Company
Standard Surety & Casualty Company
Sun Indemnity Company
Travelers Indemnity Company
Travelers Insurance Company
United States Casualty Company
United States Fidelity and Guaranty Company
Zurich General Accident and Liability Insurance Co., Ltd.



Copyright, 1938, Insurers.

SAFE DRIVER REWARD PLAN

Mother's Day is May 8th
CALL FOR YOUR APPOINTMENT NOW



Make her happy with a photograph
We offer as our Special!
3 Lovely 8x10 Border prints and 1 Miniature print $2.45 REG 4.00
Photography by Chesshire
OTHER PHOTOGRAPHS FROM $1.00 TO $10.00 EACH
VANDERVOORT'S
Scruggs - Vandervoort - Barney . . . 9th and Olive

Katz MONDAY SALE 7th and LOCUST HODIAMONT & EASTON

VALUABLE COUPON
CRYSTAL WHITE P&G OR O. K. LAUNDRY SOAP
5 GIANT BARS 10c
WITH THIS COUPON, JUST PURCHASE A BOX OF 350 FOND'S CLEANSING TISSUES FOR ONLY 13c and receive 5 giant bars of Crystal White, P&G or O. K. Laundry Soap for only 10c.
Limit 1 Deal. No Mail Orders. Good Monday, April 11, at Katz Drug Stores.

COUPON
ASSORTED CHOCOLATE CREAMS
Caramel, Mint, Raspberry, Pudding, Orange, Lemon
With This Katz Coupon
Full Pound 9½c
Limit 2 Lbs. Bring Coupon to Candy Dept.

$1.00 Yellow-Bole PIPES 63c
25c IPANA Tooth Paste 12c

PALMOLIVE Soap, Regular 10c Size — CUT TO 4c
SAL-HEPATICA Saline Laxative, 60c — CUT TO 30c
VICKS DROPS For Relief of Colds, 30c — CUT TO 15c
ANACIN Tablets, for Relief of Pain, 25c — CUT TO 10c
LYONS Tooth Powder, 50c Size — CUT TO 23c
TUMS For Indigestion and Sour Stomach, 10c — CUT TO 4c
DEXTRI Maltose, Baby Food, 75c — CUT TO 46c
P. PHILLIPS Milk of Magnesia, 50c — CUT TO 24c
BAYER Aspirin, 100 Tabs., 75c — CUT TO 38c
OVALTINE Chocolate or Plain, 75c — CUT TO 43c
FITCH Shampoo for Dandruff, 75c — CUT TO 34c
ALCOHOL Rubbing, Full Pint — CUT TO 4c
TEK Tooth Brush, 50c — CUT TO 19c
ASTRING-O-SOL Mouth Wash and Gargle, 20c Size — CUT TO 9c
CRAZY WATER Crystals, $1.00 Size — CUT TO 58c
CASTORIA Children's Laxative, 40c — CUT TO 18c
ITALIAN Balm and Dispenser, $1.35 Value — CUT 47c
JOHNSON WAX 39c Can FREE With Purchase of 1 Pound — BOTH FOR 47c

WE RESERVE THE RIGHT TO LIMIT QUANTITIES ON ALL ADVERTISED ITEMS. NONE SOLD TO DEALERS.

VALUABLE COUPON
Men! 25c Williams' RAZOR BLADES
FOR DOUBLE-EDGED RAZORS
With This Coupon
Pkg. of 5 5c
Limit 10. Bring Coupon to Electrical Dept. Postage Paid

VALUABLE COUPON
40-Foot Roll of CUT-RITE WAX PAPER
Keeps Foods Strictly Fresh!
With This Coupon
Per Roll 4½c
Bring Coupon to Sundry Dept.

Circuit Attorney's Aid to Speak.

Assistant Circuit Attorney Robert Y. Woodward will speak on "The Circuit Attorney's Office" at a luncheon meeting of the North St. Louis Lions Club at the Fairgrounds Hotel Tuesday.

TABLE PAD $1.19 Up to 60x 48 in.

Guaranteed to fit your table. Washable white top, green back. Specially Priced For This Sale

Our Wood Grain Pads Our representative will call for measure at no extra cost.

Call CE. 9282

UNIVERSAL ASBESTOS PAD CO. Office and Factory—922 Washington

CONVICT KILLS SELF IN PLUNGE

Falls 3 Tiers From Gallery at Illinois Penitentiary.

By the Associated Press.

JOLIET, Ill., April 9.—Harrison Hunt, 54 years old, a prisoner committed from Chicago, plunged to his death today from the gallery of the third tier at Stateville penitentiary. Warden Joseph Ragen said guards told him Hunt had been acting strangely. Hunt was committed in November, 1936, to serve from one to 10 years for larceny.

FOOD CENTER STORES

Here You Get EXTRA QUALITY at NO EXTRA COST

SALE PRICES GOOD MON., TUES. & WED. Right Reserved to Limit Quantities

FRESH PORK CALLIES CUT FROM FRESH YOUNG PORK LB. 12½

LEAN AND SMALL EXTRA LOW PRICED

ARISTOS FLOUR 5 LB. BAG 20

Pure White Granulated SUGAR 5 LBS. 23

AMITA PRUNES In Syrup No. 2½ Can 11

Indiana Hand-Packed TOMATOES 4 No. 2 CANS 21

PURE FOOD EASTER EGG DYE 6 colors, and 14 Transfers in Package, 3 for 11

See Our Complete Assortments of Easter Egg Candies, Rabbits, Birds, Etc. AT LOW PRICES.

Swift or Armour's Rindless Sliced BACON 1-LB. LAYER 25

Hickory-Smoked—Sugar-Cured

Pork Chops Rib or Loin, —Center Cuts, Lb. 25

STEW Beef or Veal Lb. 10

Boneless Beef Stew, lb. 19

Cube Steaks lb. 25

Milk-Fed Veal Chops 2 Lbs. 25

Young, Tender, Sliced Beef Liver, Lb. 15

LONGHORN OR DAISY CREAM CHEESE LB. 15

Wisconsin Full Cream Cheese lb. 19

Swift's Brookfield Pkg. Cheese 2 Pkgs. 15

Little Sugar Valley Limburger lb. 19

Whiting Pan Dressed LB. 8

Fancy Fillets Lb. 14 Herring Holland Mixed, doz. 25

Lunch Herring Qt. Jar 27

Buy Them for Your Daughters and Sons—Apricot Glazed Hot Cross Buns SPECIAL, DOZEN 17

JELLY ROLL Light and fluffy Generous portion 9

CHOCOLATE MARSHMALLOW EASTER EGGS Box of 120 Eggs 69

JUICY FLORIDA ORANGES EACH 1c

GOOD SIZE

Apples Fancy Washington Jonathans 4 LBS. 15

Cabbage Large Solid Green Heads 4 LBS. 10

Cucumbers Large Fancy Floridas 3 FOR 10

Broccoli, Calif. LB. 5

30-MO.-OLD STRAIGHT BOURBON WHISKEY PT. 65

2-YR.-OLD TOP-RUN BOURBON WHISKEY 1.17 QT.

American, 100 Proof BOTTLED-IN-BOND BOURBON WHISKEY 1.09 PT.

America's Fastest Growing GIANT Food Stores

Food Center SUPER FOOD STORES

4 CONVENIENT LOCATIONS SIXTH & FRANKLIN O'FALLON & CHIPPEWA 15TH & O'FALLON 4941 WARNE

Scruggs-Vandervoort-Barney NEW and TRADE-IN FURNITURE STORE 1-12 North 12th Blvd.

5 Floors Bargains in Our 4th BIRTHDAY SALE

Floor Samples, New and Used FURNITURE—RUGS

NEW RUGS

7 $1.19 24x42 New Throw Rugs 49c

10 $3.95 36x60 New Twist Weave Throw Rugs $4.95

10 $22.50 New 9x12 Chenille Rugs $14.95

4 $22.50 New 9x12 Plain Rugs $14.95

6 $32.50 New 8.3x10.6 Axminster Rugs $22.50

8 $39.50 New 9x12 Axminster Rugs $24.50

1 $59.50 New 9x15 Axminster Rug $39.50

3 $59.00 New 9x12 Wiltons $39.50

1 $69.50 7x15 New Twisted Broadloom Rug $39.50

1 $79.50 New 7x12 Twisted Broadloom $49.50

1 $158.50 New 12x15 Twisted Broadloom $98.50

3-ROOM OUTFIT Reconditioned Furniture. 25 Pieces in All. Complete Living Room, Bedroom and Kitchen $89.50

Used Rugs and Carpets

1 $14.95 9x12 Fiberloc Rug $ 4.95

1 $24.50 8.3x10.6 Wilton Rug $14.75

2 $39.50 9x12 Victory Axminster Rugs $17.50

1 $59.50 9x12 Plain Broadloom Rug $34.50

1 $49.50 10.6x13.6 French Wilton Rug $29.50

1 $69.50 10.6x17.6 Plain Broadloom $49.50

1 $149.50 9x21 Burgundy Twist Broadloom $79.50

1 $189.50 12x15 American Oriental Rug $89.50

1 $39.50 12x14 Wilton Rug $19.75

Furniture for Every Room in Your Home

Open Till 9—Easy Terms—Small Carrying Charge

Excerpts From Editorials Commenting on House Defeat Of Reorganization Bill

President's Grip on Congress Has Slipped, Says Washington Star—New York Post Criticises Motives of Opposition.

By the Associated Press.

FOLLOWING are some of the leading newspaper editorial comments on the defeat in the House Friday of President Roosevelt's proposal to reorganize the executive branch of the Government:

New York Times: It is abundantly clear that the vote which sent it (the bill) back to committee was in reality a vote against the administration itself rather than a vote against the bill. Two conclusions are inescapable. The House of Representatives is in revolt against a further concentration of personal authority in the President. At the same time it is eager to promote the recovery of business—so eager that it has seized upon this roundabout method of rebuking the administration for its failure to propose measures which would remove obstacles that now block a recovery movement.

New York Herald Tribune: The vote of the House of Representatives yesterday evening, killing the reorganization bill for all time, is a heartening and inspiring light in the East. For courage and importance it matches the vote of the Senate last summer which finally defeated the court-packing plan. After yesterday's ballot there can be little doubt of the future. Once again the country possesses its historic government composed of three co-equal powers.

New York Sun: By defeating the reorganization bill the House of Representatives declared its independence of Franklin D. Roosevelt and gave heartening notice to the country that it would not allow itself to be utilized as a rubber stamp for the executive. Not since the defeat of Mr. Roosevelt's attack on the Supreme Court has the American people had such cause for satisfaction as it has today.

New York World Telegram: Last night's defeat of the Government reorganization bill was the best thing that could have happened for the country. It ended a bitter fight that had gone on far too long. More than that, it cleared the way for what can be and what should be a resumption of progress toward recovery, with each branch of government—legislative, executive and judicial—playing the equal and co-ordinate part it has always been intended to play.

New York Post: The vote of the House late yesterday on the reorganization bill shows the Democratic majority in Congress is leaderless. It is paying very little attention to the masses of people or its own leaders. Instead, it is listening intently to the demagogic tub-thumping of the 'I Hate Roosevelt' Club. The reorganization bill was not important or even significant. But the methods used to defeat it and the motives behind the methods present a very ugly picture. The country has not gone to hell, but 105 Democratic Representatives are headed in that direction.

Albany (N. Y.) Knickerbocker News: This was not merely a House in revolt against an executive attempting to assume legislative powers. It was a reflection of the will of an aroused people seeking to rebuke a President attempting to concentrate more power in himself.

New Haven (Conn.) Journal-Courier: The challenge to constitutional government offered by the President in 14 months of cumulative personalism has its final and somber rebuke in the House of Representatives. Measuring Mr. Roosevelt's judgment of the people's temper against their own direct experience, the Representatives, if by a narrow margin, have found him wrong.

Boston Transcript: It is a defeat which any President should suffer who is so unmindful of the American legend that he seeks power which does not belong to him.

Philadelphia Inquirer: The House vote was a personal Waterloo for the President. The issue was confidence in President Roosevelt. The outcome was a vote of lack of confidence.

Washington Star: In the reorganization bill fight—now happily ended—President Roosevelt's leaders in the House called upon the Democrats not to let the President down. They made the issue the leadership of Franklin D. Roosevelt. It became a matter personal to the President. Since the President and his leaders made this the issue, they must accept the verdict. The President's grip on the national Legislature—overwhelmingly Democratic — has slipped.

Newark (N. J.) Evening News: From coast to coast it seems to be widely agreed that the sensational defeat of the reorganization bill is a good thing—good for the country and good for Franklin Roosevelt. As cumulative evidence of the fear of the Executive which has grown so amazingly since the 1936 landslide, it is imposing; it is a striking demonstration of the democratic process.

Cincinnati Times-Star: The great thing about the defeat of the reorganization bill is that it shows democracy in the United States to be much stronger and much safer than it had seemed to be. The way public opinion has roared out against the reorganization bill is the most surprising and heartening development of our time in America.

Cleveland Plain Dealer: The President's prestige is sharply diminished. The House action puts President Roosevelt in a position where he must move quickly if he is to recover his position as leader both of the Government and of the nation as well.

Toledo (O.) Blade: The reorganization bill is dead. The country has a right to rejoice. It means that Congress has again shown its independence as the Senate did on the court packing bill—and it means, or should mean, the end of all harmful measures such as have been prepared by that clique of Leftists surrounding the President which were either suggested or approved by the President.

Louisville (Ky.) Times: The defeat of the reorganization bill in the House of Representatives presents the spectacle, which unfortunately has not been novel in its history, of Congress yielding to pressure politics. Are the 108 Democrats who accepted the leadership of Frank E. Gannett, Father Coughlin et al, perfectly convinced that such leadership is preferable to that of the President on whose coattails most of them rode into office?

Richmond (Va.) News Leader: A first class sensation in Congress has ended a dark and vexing week. When the last name was tallied, startled leaders realized that the long-feared, long-heralded rebellion against the increase of executive power had come. A defeat of the President as definite as that on the bill for the Supreme Court was a matter of record.

Nashville (Tenn.) Banner: The meaning of the defeat of the President's reorganization bill is even more important, in a sense, than the defeat itself. It is a demonstration that public opinion is still supreme in the affairs of the nation; and so long as that is true, the institutions of the republic are safe.

Little Rock (Ark.) Democrat: The patriots in the lower branch of our national Legislature have—at least until the next session—saved us from a dictatorship, so they feel. The sardonic note is in the fact that there never was any chance of a dictatorship under the President's bill. What Congress resented was that it was reminded of a task which it has faced many times before and each time has sidestepped.

New Orleans Item: While it is idle to regard it (the reorganization bill's defeat) as anything but a clear expression by the House of lack of confidence in the President, the comparative harmlessness of the measure itself emphasizes the fact that the vote was cast against the President who wanted it passed, rather than against any genuine fears that most of the members honestly felt for the bill.

Raleigh (N. C.) News and Observer: The News and Observer believes that the people are still in overwhelming numbers devoted to Franklin Roosevelt. The election will give them opportunity to show their devotion. His leadership depends upon their following not only loyally, but intelligently. The only good sense for his supporters is to give him captains in Congress devoted and united.

Des Moines Tribune: The fate of the President's pet legislative measures shows that, unless the "recession" is conquered speedily—and perhaps in that case—the period of "reform" is temporarily over. It is "recovery" the people want, mainly, now. All things taken together, the President, while still undoubtedly the strongest political personage in the country, by far, is no longer so strong that it is not safe to frustrate him.

Kansas City Star: It (defeat of the bill) is a terrific blow for Mr. Roosevelt. Because of its cumulative effect, it is even more damaging to his prestige than was defeat of the court proposal. It marks the virtual end of executive domination of the legislative branch of the Government.

San Francisco Chronicle: The death of the President's reorganization bill is the most significant event in the history of the United States since the defeat of the court packing plan. The two events are partners. The latest one completes and makes positive the rout of Mr. Roosevelt's plans to seize the power of the whole Government for himself.

WOMEN ARRANGE MEETINGS IN GARDENS ON CANCER

Field Army to Hold Sessions at Various Places in County Late This Month.

A series of meetings in behalf of the Women's Field Army of the American Society for the Control of Cancer will be held in gardens of St. Louis County late this month, Mrs. Hugh McKittrick Jones, vice-commander of the army's current campaign, has announced.

Persons providing their gardens for the meetings include Park G. Hammar, Mrs. Charles A. Fitz-Gerald, Mrs. Carl H. Langenberg, Mrs. Joseph W. Lewis Jr., Mrs. Edgar M. Queeny, Mrs. Charles H. Morrill, Mrs. Harry E. Wuertenbaecher, Mrs. Clifford F. Zell, Mrs. Edward H. Simmons, Mrs. Louis M. Atha and Mrs. Jones.

The garden meetings and others are sponsored by the county division of the army in connection with the second enlistment campaign, which is to continue throughout the month. The $1 enlistment fees will be used to finance a program of education to reduce cancer mortality.

POLICE SEEK MAN WHO FLED AFTER ACCIDENT

Motorist Says Driver of Auto Which Killed Victim Sent Him for Ambulance.

East St. Louis police are seeking the motorist who asked another motorist to call an ambulance and then fled after his automobile had struck and fatally injured George Sickinger as he was crossing the street Friday night in front of his home at 1220 North Fifteenth street.

Sickinger, who was 52 years old and unmarried, died yesterday at St. Mary's Hospital.

Charles Beal, 4339 Connecticut street, St. Louis, told police that Sickinger stepped from in front of his automobile into the path of the other machine. Snow was falling at the time. The driver of the other automobile, Beal said, asked him to call an ambulance and as he returned he saw the machine leaving the scene.

Man Hit by Auto; Both Legs Fractured, Skull Injured.

Morris Garret, 3636A California avenue, suffered fractures of both legs and a skull injury last night when he was struck by an automobile as he was crossing the intersection of Compton avenue and Chippewa street.

The driver, John Lentz, 16 years old, 7311A Pennsylvania avenue, told police that Garret was walking diagonally across the intersection.

Garret, 43 years old, was taken to City Hospital, where his condition was described as serious.

MEMPHIS HEARS SYMPHONY

St. Louis Orchestra to Return Home for Pension Concert Today.

MEMPHIS, April 9. — The St. Louis Symphony Orchestra's annual spring tour of the South closed here tonight before an audience that filled Ellis auditorium. Twelve cities have been visited by the orchestra in the last two weeks. Returning to St. Louis, the orchestra will close its season tomorrow afternoon with the annual pension fund concert.

WALL PAPER



ROOM LOTS 10 Rolls Only 4.9c

PAINTS Enamel, Varnish, Stain 59c Gal.

We Paint · We Paper · F H A Loans · We Estimate · We Deliver

WOODEN SHOE PAINT BOY

MILLER'S, 6th & Delmar Lynn's Opp. Us—GA. 1250



PROMPT PICKUP AND DELIVERY FR. 6100

DAMP WASH FLAT WORK IRONED 4c Lb.

Wearing apparel returned damp, ready to iron.

OVER 20 LBS.

First 20 Lbs., 97c—Each Additional Lb., 4c

PLAIN GARMENTS CLEANED & PRESSED 2 for $1.00

Justin T. Flint LAUNDRY CO.



HAVE YOUR fling AT PLAYING KING

When it's time to abdicate, you can get back in condition with

SULPHUR TURKISH BELCHER BATHS

Recommended by Medical Men as Helpful in the Treatment of RHEUMATISM FATIGUE COLDS HEADACHE CONSTIPATION NERVOUSNESS

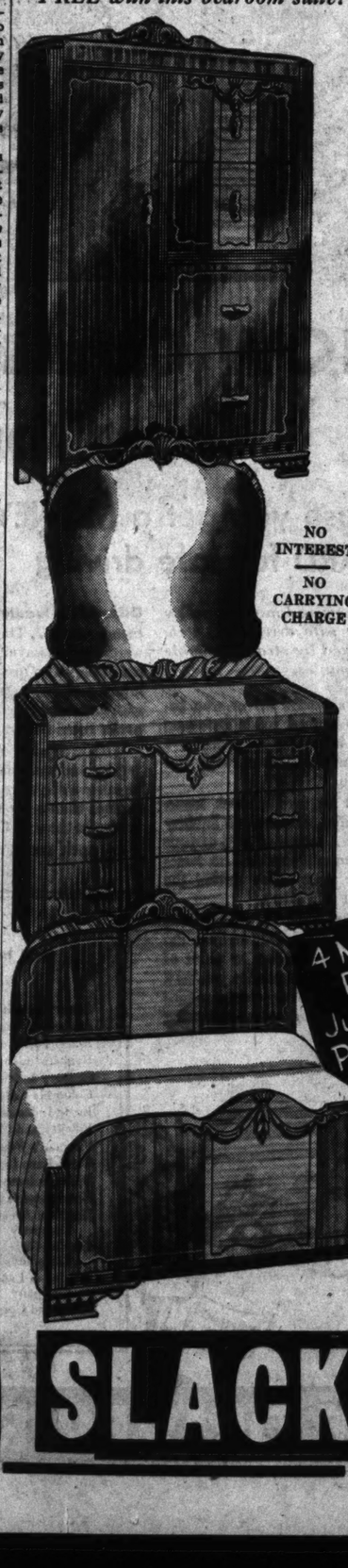
BELCHER BATH, 4th and LUCAS

SPECIAL DEPARTMENT FOR LADIES

THE JOLLY IRISHMAN GIVES YOU FREE - - delivery 200 miles

KING OF FREE GIFTS

YOU GET A $39.50 NATIONAL FAMOUS MATTRESS FREE with this bedroom suite!



NO INTEREST — NO CARRYING CHARGE

THIS SIMMONS Beautyrest NATIONALLY—ADVERTISED—AT $39.50



PAY ONLY 5c A DAY

4-Pc. Bedroom SUITE BOTH and $39.50 Mattress FOR $99

4 Massive Pieces Just as Pictured!

THE CHIFFOROBE IS CEDAR LINED

Charming Bed . . . large dresser . . . cedar-lined chifforobe . . . and magnificent vanity dresser. Genuine oriental walnut . . . with intricate matching of veneers to form clever diamond effects. FULL DUST PROOF . . . center drawer guides.

SLACK

"A GIFT FROM SLACK—WILL BRING YOU BACK"

BROADWAY AND COLLINSVILLE AVE. EAST ST. LOUIS, ILL.

...orchestra in the last two weeks. Returning to St. Louis, the orchestra will close its season tomorrow afternoon with the annual pension fund concert.

WALL PAPER
ROOM LOTS 49c
16 Rolls Only
PAINTS
Enamel, Varnish, Stain — 59c Qt.
We Paint
We Paper
F.H.A. Loans
We Estimate
We Deliver
GOLDEN SHOE PAINT BOY
MILLER'S, 6th & Delmar
Lynn's Opp. Us—GA. 1250

HAVE YOUR
Fling
AT
PLAYING
KING
it's time to abdicate, you
get back in condition with
TURKISH
BATHS
Helpful in the Treatment of
CONSTIPATION
NERVOUSNESS
SPECIAL DEPARTMENT FOR LADIES

FREE
by 200 miles
THIS
Wyrest
$39.50
$39.50
Mattress
99
DRESSER IS
AND LINED
Spring Bed . . . large
dresser . . . cedar-lined
chifforobe . . . and magnificent vanity dresser.
Genuine oriental walnut
with intricate matching of veneers to form
the diamond effects.
ALL DUST PROOF . . .
Silent drawer guides.
BROADWAY AND
PINE
ST. LOUIS, ILL.

GUSTAV A. WUEST FUNERAL

Service Will Be Held Tuesday Afternoon at 2 o'clock.

The funeral of Gustav A. Wuest, who died Friday of heart disease at his home, 3951 Bowen street, will be held Tuesday afternoon at 2 o'clock at Kriegshauser Mortuary, 4228 South Kingshighway, with interment in Sunset Burial Park.

Mr. West, vice-president and treasurer of the H. B. Deal & Co., building contractors, had been in ill health for several years. He was 48 years old. Surviving are his wife, Mrs. Rose Wuest; his father, Gustav P. Wuest, and five sisters.

Your Child Deserves a Musical Education!
Investigate HUGO'S *Amazing Combination*
PIANO AND LESSON OFFER
Look at This Unusual Plan—
- A full 88-note studio or grand Piano placed in your own home for your own use for 10 weeks.
- 10 Private Lessons by one of our skilled instructors at any of the 21 Hugo branches.
- *Both for Only the Minimum Cost of* $12.50
There Is No Other Charge—
$5.00 Down and $1.25 Per Week
- We will place the type piano best suited for the talent of the child.
- Compare this offer with any other for COMPLETENESS—CONVENIENCE—ECONOMY

Only 25 Pianos Available! Act at Once!
HUGO 4505 OLIVE ST. — HUGO SCHOOLS OF MUSIC — SCHOOLS RO'sedale 2710

STIX, BAER & FULLER
(GRAND-LEADER)
SENSATIONAL 6-DAY SALE
"Stepline" Folding Oxford Frame *with* Chain Included
PRICED FAR BELOW REGULAR $2.99 lenses not included
Latest 1938 fashion . . . with improved comfort features. Lightweight, but superbly constructed for long service. Don't miss it . . . a marvelous value for yourself or Easter gift.
HAVE YOUR SIGHT EXAMINED HERE . . .
Private, scientifically equipped refraction office. Drs. G. M. Rosenthal and F. A. Ilg, competent registered optometrists in attendance. Oculists' prescriptions filled.
(Optical Department—Street Floor.)

AUCTIONEERS — AUCTIONEERS
REGULAR WEEKLY FURNITURE AUCTION SALES
BEN J. SELKIRK & SONS AUCTIONEERS
Judicial, Legal and Voluntary Mercantile and Industrial Sales
ESTATE TAX APPRAISALS
Office, Galleries and Salesrooms:
4188 OLIVE ST. (at Whittier). Phone JE. 1700
SPECIAL ART PROPERTY GALLERY DISPERSALS
Wednesday, April 13th 10:30 A. M.
This Wednesday's Furniture showing comprises Capacity Salesroom Furniture, Furnishings, Domestic Rugs, Carpets, Electrical Refrigerators, Radios, Home Appliances, Utilities, Chinaware, Glassware and other kindred articles.
Do Not Fail to Attend This Sale, the Regular Custom of Hundreds. Consignments of Single Items Received.
WHAT HAVE YOU THAT WE MAY SELL
TRUSTEE'S AUCTION SALE
PENROSE DRY GOODS COMPANY
4170 NORTH NEWSTEAD AVENUE
TUESDAY, APRIL 12th. 10:30 A. M.
In accordance with the conditions contained in a certain Chattel Deed of Trust executed by E. Polski, doing business as above, we will sell—
A stock of Dry Goods and Furnishings including Yard Goods, Ladies' Dresses, Men's and Boys' Shirts, Underwear, Infants' Wear, Hosiery, Sweaters, Neckwear, etc. FIXTURES: National Cash Register, Shelving, Floor Cases and Wall Cases.
The property will be offered in bulk and in selected detail lots, subject to Trustee's approval. TERMS CASH.
HERMAN M. KATCHER, TRUSTEE. BEN J. SELKIRK & SONS, AUCTIONEERS
BELL TELEPHONE BLDG.

FURNITURE — GRANITEWARE AND BEAUTY PARLOR EQUIPMENT AUCTION
TUESDAY, APRIL 5th, AT 10 A. M. SHARP
2007-17 DELMAR BOULEVARD
FURNITURE BEGINNING AT 10:30 A. M.
BUYING TIME FOR DEALERS. Our auction floor is full of real furniture values. Consignments from various sources gives you a good selection of bedroom, dining and living room furniture, stoves, rugs, kitchen cabinets, iron bed springs, mattresses and many other household goods.
BEAUTY PARLOR EQUIPMENT 1 P. M. SHARP.
Beauty Parlor Equipment 1 P. M. Sharp
NEW AND USED . . . Driers, Towel Cabinets, Bracerettes, Permanent Wave Machines, Chromium Chairs, Etc.
GRANITEWARE—Beginning at 2:00 P. M. New, latest styles and colors. Assortment of sizes. Over 1000 pieces of KITCHEN ENAMELWARE AND GRANITEWARE. This type of merchandise is rarely picked up at auction and will make good specials for present day sales. Dealers . . . do not miss this sale!
MISSOURI FURNITURE AUCTION
MOUND CITY FURNITURE AUCTION
MONDAY April 4th, 2004 Delmar Starting at 10:30 A. M.
A choice selection of Living Room, Dining Room, Bedroom and Kitchen Furniture, both in sets and odd pieces. Also Stoves, Refrigerators and other Household Appliances. Dishes, etc.
MOUND CITY AUCTION COMPANY
2000-10 DELMAR CH. 5394

SHOE WORKER SAYS HE FEARED PLANT WOULD BE CLOSED

Brotherhood Officer Tells of One Factory Being Shut Down After Union Was Organized.

N L R B EXAMINER ACTS TO SPEED TRIAL

Tells Company Lawyers They Would Fall Out of Chairs If Anyone Answered "Yes" to Their Questions.

By a Staff Correspondent of the Post-Dispatch.

HANNIBAL, Mo., April 9.—A witness for the Western Brotherhood of Shoe and Rubber Workers, which describes itself as an independent union at the Hannibal plants of the International Shoe Co., frankly testified at the National Labor Relations Board hearing against the company today that he joined the brotherhood because he felt the company preferred the brotherhood to an American Federation of Labor union.

He was Ernest W. Orton, president of one of the brotherhood locals. He said he formed his opinion on the company's preference "because of the experience of unions at other plants."

On cross-examination he said his reference was to the Brown Shoe Co. plant at nearby Moberly, which closed down after the Boot and Shoe Union, an A. F. of L. affiliate, had gained a foothold there. He told Alan F. Perl, N L R B attorney, that he felt the same thing might happen in Hannibal.

Talk of Plant's Closing.

Orton testified that last summer when the brotherhood was organizing there was "general talk that if the Boot & Shoe came in here the factory would close down." He said it was "common knowledge" that the company preferred a local union.

Orton was the ninth witness for the brotherhood, which has been putting on its defense for seven days. The hearing has already lasted 23 days.

Indications that it would be speeded up were given yesterday when Trial Examiner David F. Smith warned attorneys for the brotherhood that they must accelerate their questioning and abstain from irrelevancies. He referred especially to a long list of prepared questions which the lawyers have asked each of their witnesses. The questions all ask whether or not the company had any hand in a multifarious number of details connected with the brotherhood and the answer to all of them has been "no."

Says "Noes" Mean Nothing.

"Those questions don't mean a thing," Smith remarked. "If answered 'yes' to anyone of them you'd probably fall out of your chairs." He indicated that the attorneys should ask the witnesses about any incidents they knew of and then close with a broad general question as to the company's domination.

Evidence of a sizable drop in Brotherhood membership was garnered from Roy Farmer, treasurer of the largest of the three locals. He testified that at the present time his division had a paid-up membership of 210. His is the largest of the locals and his figures indicated that the total paid-up membership of the Brotherhood, which once claimed 2100 members, is now about 500. Previous witnesses have testified that the Brotherhood carried as members on its rolls any employe who had ever signed an application card.

Farmer was another one of the Brotherhood members whose election to office was a whirlwind affair and his own counsel asked him, somewhat facetiously, if he "had joined the Brotherhood before being elected to office." He said he was elected treasurer the night he joined, which was about a month after the Brotherhood was founded.

MAN SUES FOR RETURN OF PROPERTY HE TRADED

Lawrence P. Thompson Also Seeks Receiver in Action Against Realty Firm and Its Head.

Lawrence P. Thompson, 1903 Virginia avenue, filed suit in Circuit Court yesterday against the St. Louis Realty Development Corporation, with offices in the Wainwright Building, and its president, Charles S. Gross, for the return of property traded for real estate through Gross.

Thompson alleged he traded property he held in the city and county and $3000 bonds for two flats, which were actually the property of an insurance firm at the time of the transaction. After the deal was closed, Gross purchased the flats from the insurance firm and conveyed them to Thompson, it was charged.

The suit also requested the appointment of a receiver to protect Thompson's interests, and Judge Eugene J. Sartorius set a hearing on the application for April 22. Efforts to reach Gross for his version of the deal were unsuccessful.

MAN SENTENCED FOR KILLING

Negro Who Shot Another in Dice Game Gets One to 14 Years.

Rayfield Jackson, who shot and killed another Negro in an East St. Louis dice game in 1936, was sentenced yesterday to one to 14 years in the penitentiary by City Judge Ralph Cook on his plea of guilty of manslaughter.

He was tried on a murder charge in February last year, but a mistrial resulted when a juror told the Court he had held out for 16 hours for acquittal and only signed a verdict of guilty to get out. The guilty plea on the lesser charge was made last Monday. Jackson, 34 years old, resided at 2133 Gaty avenue. He killed Joseph Moore, telling police he believed Moore was about to draw a revolver.

DIAMONDS
Bought for Cash. Oldest exclusive Diamond Dealer in St. Louis. Pays highest prices
SAMUEL KOBER
612-618 HOLLAND BLDG. CHestnut 7360

YOU'LL SEE NEW MIRACLES OF REFRIGERATION NOW

Makes 130 big ice cubes for 1¢
"Electricity Is Cheap in St. Louis"

In the 1938 Kelvinator with the new "POLAR POWER" Sealed Unit . . . Economy you've never believed possible . . . New, unsurpassed cold-making power . . . More room to hold foods . . . *See this greatest value in electric refrigeration today.*

YOU'VE SEEN lots of electric refrigerators—but never one like this!

This one—the new Kelvinator, with the sensational "POLAR POWER" Sealed Unit—has got enough cold-making reserve for FIVE refrigerators!

That's why it's the CHAMPION ICE-MAKER! Look at how many big cubes it gives you for one penny's worth of electricity!

And that's just one sample of the new 1938 Kelvinator's economy. Keeps foods as safe as 1050 pounds of ice a week! Think of it . . . more than half a ton!

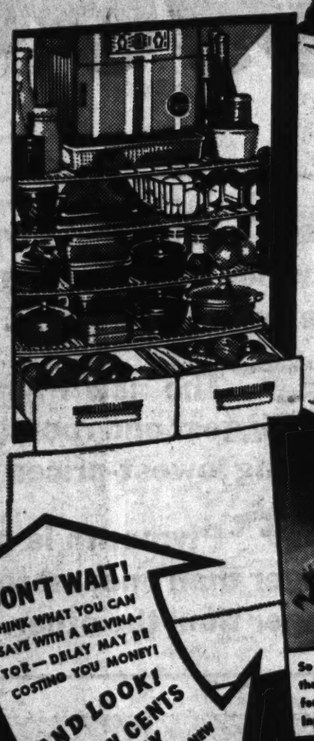
And still costs less to run than even the amazingly economical Kelvinator of last year.

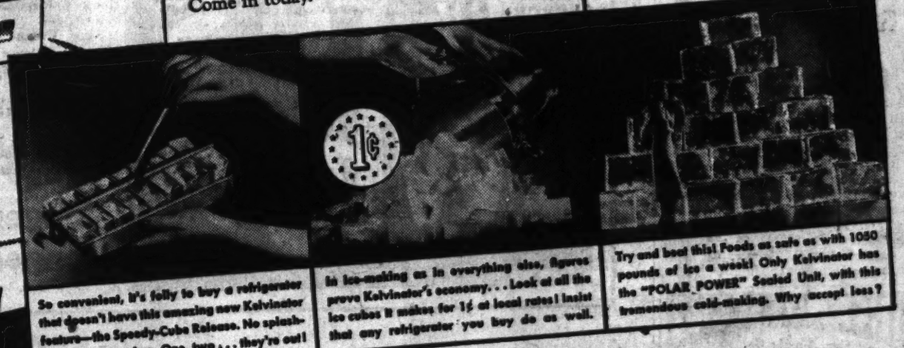
We want everybody to see this new Kelvinator, the world's most beautiful refrigerator with the oldest and proudest name in the industry.

We want you to see *all* the things it has to offer. Its amazing new SPEEDY-CUBE RELEASE. The unique new shelves that can be moved up or down to make room for *anything!* Come in today.



Bank the money Kelvinator saves you! It's new "POLAR POWER" Sealed Unit has brought operating costs down to a new low. This alone is enough to make Kelvinator your choice.




So convenient, it's folly to buy a refrigerator that doesn't have this amazing new Kelvinator feature—the Speedy-Cube Release. No splashing to get ice cubes. One, two . . . they're out!
As ice-making as in everything else, figures prove Kelvinator's economy . . . Look at all the ice cubes it makes for 1¢ at local rates! Insist that any refrigerator you buy do as well.
Try and beat this! Foods as safe as with 1050 pounds of ice a week! Only Kelvinator has the "POLAR POWER" Sealed Unit, with this tremendous cold-making. Why accept less?

DON'T WAIT! THINK WHAT YOU CAN SAVE WITH A KELVINATOR—DELAY MAY BE COSTING YOU MONEY! AND LOOK! A FEW CENTS A DAY GIVES YOU THIS NEW 1938 KELVINATOR

Kelvinator
THE CHAMPION ICE-MAKER

See the New 1938 KELVINATORS at Any of the Following Dealers

DOWNTOWN
Brandt Electric Co. 904 Pine Street CHestnut 9220
Erwin Furniture Co. 1001 Franklin Avenue CHestnut 9651
Famous-Barr Co. Sixth and Olive GArfield 5900
Fredman Bros. Furn. Co. 1130 Olive CHestnut 8615
Igoe House Furnishing Co. 322 N. 12th Street CHestnut 9769
Quality Furniture Co. 724 Franklin GArfield 1660
Union Electric Company Twelfth and Locust And All Branches MAin 3222

SOUTH
Ace Radio Co. 1549 S. Broadway GArfield 5189
Ahlers Appliance Co. 7625 S. Broadway Riverside 1520
Central Music Co. 2305 Cherokee LAclede 5200

SOUTH
Corley Appliance Co. 3606 Arsenal Street PRospect 5713
Danby Furniture Co. 5218 Gravois Riverside 9661
General Radio & Elec. Supply Co. 5216 Chippewa FLanders 7511
Refrigeration & Appl. Sales Co. 3552 Gravois at Grand GRAND 1400
South End Hardware Co. 2861 Gravois PRospect 1658
Spicker Furniture Co. 2838 Cherokee LAclede 4670
Union Electric Company 3111 South Grand LAclede 9510
Union Electric Company 2719 Cherokee PRospect 6980

NORTH
Aldenson Furniture Co. 2546 N. Grand NEwstead 2030
J. C. Geltz Sewing Machine & Furniture Co. 1315 North Market CEntral 1269

NORTH
Leaver Appliance Co. 4353 Warne Avenue Colfax 1695

WEST
Diamond Furn. & Ref. Co. 5915 Easton Avenue Mulberry 2122
National Clothing & Furn. Co. 4437 Easton Avenue FRanklin 3777
Parsons & Putnam 5179 Easton ROsedale 9950
Schweig-Engel Corp. 4929 Delmar Boulevard FOrest 1885
Union Electric Company 4900 Delmar FOrest 7015
Union Electric Company 6500 Delmar CAbany 8297

COUNTY
WEBSTER GROVES
Union Electric Company 213 W. Lockwood and All Branches RE. 4561

LUXEMBURG
Union Electric Company 249 Lemay Ferry Road Riverside 3540
MAPLEWOOD
Union Electric Company 3179 Manchester REpublic 4561
OVERLAND, MO.
Brockmann Radio Co. 2550 Woodson Rd. WA. 1608
WELLSTON
Union Electric Company 6304 Easton REpublic 4561
VALLEY PARK
Union Electric Company 305 Meramec Station Road Valley Park 39

EAST SIDE
EAST ST. LOUIS
Young Motor Co. 306 St. Louis EAst 4491
GRANITE CITY
Ben Schermer 1920 Delmar Tri-City 1709

MISSOURI
ADVANCE—Prather Lumber Co.
BELL CITY—Bell City Store
BISMARCK—R. F. Johnson
BONNE TERRE—Union Electric Company
CAMDENTON—Parish Bros.
CAMPBELL—Clayton Appliance Co.
CAPE GIRARDEAU—Siedekum & Son
CHAFFEE—Harmon's Radio Shop
CLARKSVILLE—Durrell Motor Co.
DE SOTO—Union Electric Company
DONIPHAN—A. A. Taylor
ELLINGTON—Van Buren Light, Power & Ice
ELSBERRY—C. W. Miller & Sons
ELVINS—Baker Radio
FARMINGTON—Ed. E. Hershner
FESTUS—Union Electric Company
FLAT RIVER—Union Electric Company
FREDERICKTOWN—Home Appliance Co.
HANNIBAL—Porter Appliance Co.
JACKSON—Sutterer Sales & Service
JEFFERSON CITY—Stokes Electric Co.
KIRKSVILLE—Missouri Power & Light Co.
LANCASTER—Wilson Hall Motor Co.
MEMPHIS—J. S. Poole
MEXICO—Missouri Power & Light Co.
NEW HAVEN—L. C. Fertig & Son
NEW MADRID—Sikeston Sales Co.
PACIFIC—Union Electric Company
PERRYVILLE—Sutterer Sales & Service
PIEDMONT—Stivers Motor
POPLAR BLUFF—Clarton Appliance Co.
SIKESTON—Sikeston Sales Co.
STE. GENEVIEVE—Sutterer Sales & Service
ST. CHARLES—Union Electric Company
ST. CLAIR—Union Electric Company
STEELVILLE—Jonas Drug Co.
SULLIVAN—Refrigerator Sales & Service Co.
TUSCUMBIA—Anchor Milling Co.
UNION—Union Electric Company
VAN BUREN—Van Buren Light, Power & Ice Co.
WASHINGTON—Union Electric Company
WENTZVILLE—Refrig. Sales & Service Co.

ILLINOIS
ALBION—Central Illinois Elec. & Gas Co.
ALTON—Murray Bacus Radio & Elec.
BALDWIN—Wehrheim Radio Service
BELLEVILLE—Roy L. Widman Appliances.
BUNKER HILL—Schmeler Bakery
CAIRO—Robinson Elec. & Radio Service
CARLINVILLE—Raab Auto Supply
COLLINSVILLE—Home Furniture Co.
COLUMBIA—Wm. Vogt & Co.
DUPO—C. A. Phelps
EDWARDSVILLE—Schwartz Furniture Co.
EFFINGHAM—Dusty's Auto Supply Co.
FAIRFIELD—Sheffler Hardware Co.
FLORA—Waldo Wells
GILLESPIE—Automotive Parts Co.
HIGHLAND—Electric Service Shop
HILLSBORO—Weigs Furniture Co.
IRA—J. E. Fry General Merchandise
LAWRENCEVILLE—The Melody Shop
LITCHFIELD—Keith B. Lipe
MARINE—John H. Brandes, Jr.
MARION—Hightower Radio & Ref.
MARSHALL—Rubeck & Gallagher
MT. CARMEL—J. Fred Stein & Sons
NEW BADEN—F. A. Goebel & Sons
NEWTON—Fehrenbacher Appl. Co.
OLNEY—Evans Electrical Service
ROBINSON—M. G. Lorance Music Shop
SPARTA—A. E. Taylor & Sons
TRENTON—Henry F. Misener
VANDALIA—Allen's Furniture Store
WATERLOO—Monroe County Appl. Co.
WILSONVILLE—Frank R. Calvetti
WORDEN—Emrich Hardware Co.

GRAYBAR ELECTRIC CO. (Distributors), 2nd Floor, Mart Bldg., 1220 SPRUCE ST.

Charge Your New Kelvinator on Your Electric Bill
A small carrying charge for monthly payments. Operating cost is extremely low in St. Louis, where electricity is cheap.
LIBERAL TRADE-IN ALLOWANCE FOR YOUR OLD REFRIGERATOR
UNION ELECTRIC COMPANY
12th AND LOCUST . . . HOURS: 8 TO 5, INCLUDING SATURDAY . . . MAIN 3222
GRAND AT ARSENAL EUCLID & DELMAR 231 W. LOCKWOOD 7179 MANCHESTER 2719 CHEROKEE
6500 DELMAR 6304 EASTON 249 LEMAY FERRY RD. 305 MERAMEC STATION RD.

91 MORE INCOME TAX SUITS FILED

Increases to 4500 Number of Collection Actions Instituted by State.

Ninety-one additional suits to collect delinquent State income taxes were filed yesterday in the Justice of the Peace Court of John J. Fahey, 429 North Elizabeth avenue, Ferguson, by Special Assistant Attorney-General Joseph A. Lennon. Defendants are residents of St. Louis or St. Louis County.

This increases to 4500 the total number of suits filed since the campaign against tax delinquents began in December. More than 6000 suits remain to be filed, in addition to 3000 suits for collection of delinquent sales taxes.

Among those named yesterday, their addresses at time of taxation, the year their income was received, net taxable income on which the claims are based and the taxes claimed were A. E. Bottenfield, 460 West Swon avenue, Webster Groves, 1936, $38,135, $1384; Norman S. Brown, 7360 Westmoreland avenue, 1936, $10,001, $265; F. E. Burlot, 7562 Cornell avenue, 1936, $27,536, $966, and Morris L. Cooper, 6405 San Bonita avenue, 1935, $14,038, $436.

Others with income of more than $2000 but less than $10,000 include: Bernard Neel, 7232 Natural Bridge road, 1933, $4543, $167; William V. Leftus, 7031 Plateau avenue, 1930, $2700, $54; V. P. Leahy, 7321 Stanford avenue, 1932, $2500, $31; Fred A. Lamberton, 6764 Chamberlain avenue, 1936, $2316, $27; Frank Lester La Baugh 7155A Dartmouth avenue, 1931, $2431, $27; F. Bert Baer, 7415 Buckingham drive, 1936, $3486, $57.

Edward L. and Kathleen Bakewell, 844 Eastwood avenue, Kirkwood, 1936, $2456, $34; Charles H. and Sophie A. Barby, 7301 Forsythe boulevard, 1936, $2155, $28; Carl Barker, 7466 Stratford avenue, 1936, $9859, $259.

Horace Barks, 9 Radcliffe avenue, University City, 1936, $5715, $116; Henry A. Barnett, 7364 Northmoor drive, University City, 1936, $4389, $79; L. Ray Bartholomew, 7736 Wise avenue, Richmond Heights, 1936, $6045, $126; Norman M. Bassett, 7129 Waterman avenue, 1936, $2059, $26; Carleton Y. and Lydia A. Bates, 1105 South Geyer avenue, Kirkwood, 1936, $5395, $116; H. A. Bauman, 6409 Enright avenue, 1931, $2390, $26; David Berger, 7338 Pershing avenue, 1936, $5548, $73; A. F. Bloomberg, 7365 Pershing avenue, 1931, $2597, $33.

Ernest Boyd, Baden route No. 15, 1934, $3420, $55; Amandas Brackman, 7608 Big Bend road, Webster Groves, 1936, $2525, $35; Charles Andrew Brandon, 8 Willow Hill road, Clayton, 1936, $2953, $36; Len J. Bray, 1105A Edward terrace, Richmond Heights, 1935, $2153, $26; Louis Brodsky, 7365 Delmar boulevard, 1936, $3324, $53; Saul Brodsky, 7365 Delmar boulevard, 1936, $3584, $59.

C. O. Brown, 7419 York drive, Clayton, 1936, $3711, $62; Wilbur G. and Louis P. Brown, 61 Lake Forest, Richmond Heights, 1936, $4110, $72; Harry J. Brusselback, 16 Webster Acres, Webster Groves, 1936, $3351, $53; Hugo Buder, 3630 Eminence avenue, Overland, 1936, $2373, $25; G. A. Burns, 133 Trevillian avenue, Glendale, 1936, $3607, $60; John E. Burns, 7570 Byron place, Clayton, 1936, $2710, $39; Thomas J. Bushman, 7539 Cromwell drive, Clayton, 1936, $4764, $89.

J. Carl Clinkenbeard, 6734 Clayton avenue, 1931, $2177, $23; Robert C. Collins, 120 West Swon avenue, Webster Groves, 1931, $3634, $43; Basil D. Palmer, 7287 Palmer avenue, 1936, $2269, $30, and F. J. Pendergast, 7264 Stanford avenue, 1936, $2151, $28.

SUIT TO END JUDGE SEVIER'S CONTROL OF INSURANCE FUND

State Superintendent Asks Supreme Court to Prevent His Interference With Distribution.

By the Associated Press.

JEFFERSON CITY, April 9.—George A. S. Robertson, State Superintendent of Insurance, asked the State Supreme Court today to end completely Circuit Judge Nike G. Sevier's jurisdiction over funds impounded in the 16 2-3 per cent fire insurance rate case.

Judge Sevier turned over $1,651,981 in impounded funds to Robertson Monday. The money is to be distributed to policy holders who paid excess premiums, in accordance with a Supreme Court decision of last December.

Robertson asserted in his petition for a writ of prohibition today, however, that Judge Sevier was claiming authority to superintend distribution of the money and to hear and deny or allow further claims against the funds. The petition asked the court to prohibit him from doing these things and to rule explicitly that he could not take "any further cognizance" of the case.

WOMAN BEATEN TO DEATH

Doctor, Answering Call, Also Finds Husband Unconscious From Gas.

By the Associated Press.

MILWAUKEE, April 9.—A doctor answering a call from Mrs. Oswald E. Wolf, 46 years old, found her beaten to death today and her husband unconscious nearby with gas pouring out of an oven. Wolf, 59, was taken to a hospital.

Dr. Arthur C. Hanson said Mrs. Wolf had telephoned him, saying she was ill. The police found a pistol and a note written in German.

1944 CLAIMS FOR OLD AGE AID

That Many Forwarded From St. Louis Up to April 1.

A total of 1944 claims under old age insurance provisions of the Social Security Act were forwarded to Washington from the St. Louis office of the Social Security Board between Nov. 5, 1936, when the office was opened, and last April 1, T. L. Gaukel, manager, announced yesterday.

Claims from the entire State for the same period numbered 3582 for a total of about $110,000.

Join Girl Reserves at Y. W. C. A.

Seven girls were installed in the Girl Reserves at the Y. W. C. A. yesterday. They were Helen Norton, Doris Snieder, Ruth Bottz, Wilma Craig, Gloria Brenner, Rosemary Smythe and Margaret Mantz.

GARAGES—Special Limited Time Only
1-Car Frame, $120 2-Car Frame, $175
2-Car Brick, $395 Sleeping Porch, $90
Brick Front Porch, $195
FHA LOANS TERMS AS LOW AS $5 MONTH
PERFECT CONST. CO., 4025 W. PINE FR. 0505
Solid Doors

Easter Weddings
ALSO CONFIRMATION PHOTOGRAPHS
Will be a lifetime remembrance. Reasonably priced in all sizes.
THE ORIGINAL and ONLY
GERHARD SISTERS
New Location, 3750 LINDELL
JE. 2747 AMPLE PARKING

Vacancies in desirable apartments in the city or suburbs are listed in the Post-Dispatch Rental Columns.

INCANDESCENT
Elec. Supply Co.
1121-1123 LOCUST ST.
SPRING SALE—Largest and Most Complete Selection of Lighting Fixtures in the Middle West.

$2.50 modern all-glass INDIRECT LIGHTING UNIT. Diameter 11 in., length 11 in. Furnished in Honey, Rose, ORCHID, Green or French frosted crystal. Wired Complete, Special. $1.55

Length 38-in. Width 17 in. Choice of Ceiling or Drop Style. $1.95

$6.00 8-Lt. Living or Dining Room Fixtures Wired Special $1.95

$2 White Enamel Bracket or Ceiling Light. Wired Complete With Shade, Special. 55c with pull switch, 65c

2-Light, Same as above, $1.85
3-Light, Same as above, $1.75
1-Light Wall Bracket — 85c

Other Special Offers on Lighting Fixtures
$50.00 8-lt. Candle Imported Crystal — $35.00
$30.00 5-lt. Candle Crystal Trim — $14.95
$526.00 7-lt. Indirect Silver and Gold fin. $2.95
$12.50 8-lt. Candle or Dr'pGlass P'rl'd trim $5.95
$5.00 2-lt. Drop Silver or Bronze finish $2.25
$1.50 1-lt. Bracket, Chrome finish — $1.10
$1.80 1-lt. Indirect Ceiling Crystal Glass $1.10

$16.50 5-light living or dining room chimney fixture. Wired complete. Special $8.95. CH. 3797 Mail and Phone Orders Filled. Send for Catalog.
Finished in Natural silver pewter with black highlights. Spread 15-in. Furnished in ceiling type as illustrated.
Length overall 17 in. or drop type 35 in. overall

$30.00 5-Light Living or Dining Room Crystal Fixture
Metal parts finished in Polished Chrome. All glass parts are wood polished. Length 36 inches, spread 19 inches. Wired complete ready to attach.
GLASS COLUMN
IMPORTED GLASS DROPS
CANDLE CUPS
SPECIAL $14.95
GLASS PRISMS

IT'S CALLED THE "Roadking"

...AND Here's Why!

This great Plymouth car has a new ride that is causing a sensation in the lowest-price field.

The new Plymouth is by far the biggest and roomiest of the three leading lowest-priced cars.

Plymouth is nearly 7 inches longer than one; more than 10 inches longer than the other.

All Plymouth models have an 82-h.p., "L-head" engine—giving full-powered performance with economy.

Plymouth owners report 18 to 24 miles on gas...big savings on oil, tires, every item of upkeep.

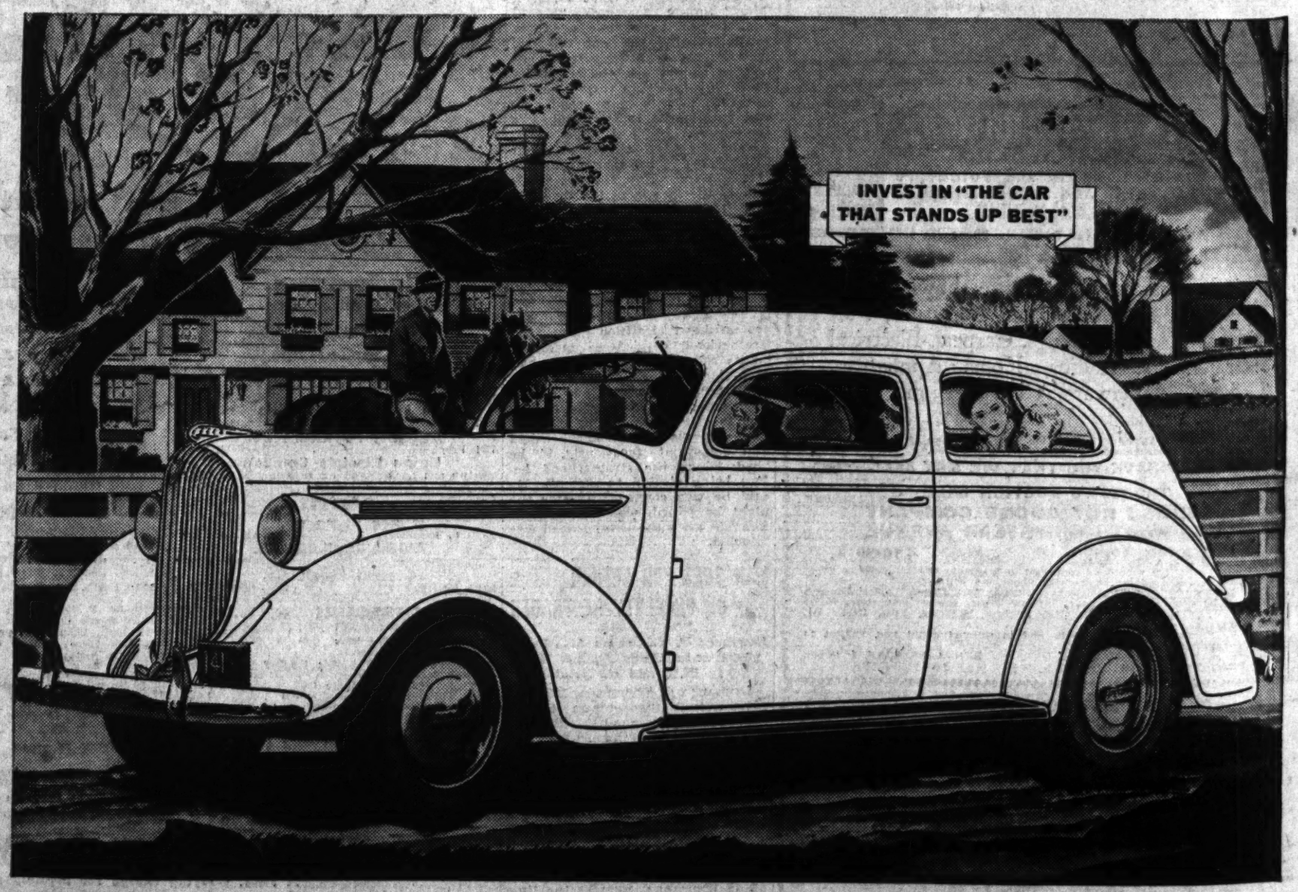
Plymouth has the highest resale value of "All Three" lowest-priced cars because it "stands up best."

THERE'S JUST ONE WAY to find out about today's lowest-priced car values. See and drive the big Plymouth "Roadking"!

Never before could low price buy such an amazing ride. The new Plymouth has big, airplane-type shock-absorbers..."live" rubber body mountings..."radio studio" sound-proofing...the famous Floating Power engine mountings.

And Plymouth has many important features that most manufacturers *use only on their higher-priced lines*...like four-ring aluminum alloy pistons, valve seat inserts, full-pressure lubrication, Hypoid rear axle.

Try the amazing new Plymouth ride today. Phone your nearby Plymouth dealer for a demonstration. PLYMOUTH DIVISION OF CHRYSLER CORPORATION, Detroit, Mich.



PLYMOUTH "Roadking" 5-PASSENGER SEDAN
$685

—"Detroit delivered price," including front and rear bumpers and bumper guards, spare wheel, tire and tube, foot control for headlight beam with indicator on instrument panel, ash-tray front and rear, sun visor, safety glass and big luggage compartment (19.3 cubic feet capacity). Plymouth "Roadking" models start at $645; "De Luxe" models slightly higher. Plymouth prices *include all Federal taxes*. State, local taxes not included. Convenient time payments.

TUNE IN MAJOR BOWES' ORIGINAL AMATEUR HOUR, C. B. S. NETWORK, THURSDAYS, 9 TO 10 P.M., E.S.T.

PLYMOUTH BUILDS GREAT CARS
THE "ROADKING"
THE "DE LUXE"

n. Doris Snieder, Ruth Butler
ilma Craig, Gloria Brenner, Rose
ary Smythe and Margaret Mari-
tz.

Easter Weddings
ALSO CONFIRMATION PHOTOGRAPHS
Will be a lifetime remembrance. Reasonably priced in all sizes.
THE ORIGINAL and ONLY
GERHARD SISTERS
New Location, 3750 LINDELL
JE. 2747 AMPLE PARKING

Vacancies in desirable apartments the city or suburbs are listed in Post-Dispatch Rental Columns.

s have an
iving full-
economy.

report 18
ings on oil,

ighest re-
st-priced
est."



OKING"
LUXE"

POULTRY, BIRDS

POULTRY AND BIRDS WANTED

CANARIES Wtd.—All kinds, for cash; also mockingbirds, parrots, from everywhere. Visit or write, Pet Shops, 3101 Olive.

CANARIES Wtd.—Singers and females; hurry here; all saleable ones you have; quick; pay higher prices. 3101 Olive.

CANARIES Wtd.—Male, in full song. Central Bird Store, 515 Franklin.

POULTRY & BIRDS FOR SALE

Baby Chicks For Sale

BABY CHICK SPECIAL!

Pay for Reds, Rocks and White Wyandottes. If you want something good in chicks, come out and see these.

STARTED CHICKS

On hand today; large English White Leghorns 2 weeks. Barred Rocks 2-3 weeks. Reds 1-2-3 weeks. White Wyandottes 1-3 weeks. White Rocks 1 week. Past the danger point. The kind that live and grow. We hatch every chick we sell, no reshipped nor culls. Eggs hatched, $2 per 100.
HALLOCK HATCHERY, 1422 McCausland.

CHICKS, $3.90 Per 100

Blood Tested—No Cripples—No Culls
WE have thousands of chicks on hand practically every day in the week.
PULLETS AND COCKERELS
PULLETS AT LOW PRICES
FREE! 100-Page Poultry Supply Catalogue If You Call at Our Store.
ATLAS FEED & SEED CO.
2645-51 Chouteau PRospect 7849
Open Sunday Till 2 P. M.

BETTER BABY CHICKS—Turkeys, 26 different breeds, finest purebred quality only. Hampshires, Anconas, Brahmas, Andalusians, Cornish, Giants, Langshans, Minorcas, R. I. Whites, Sussex, Silver Laced Wyandottes, Australorps, also every ordinary popular breed. All high production bred. CUSTOM HATCHING in finest modern incubators. 100-200 extra @ 2c, over 200—2½c; 1000 @ 2½c. EVERY brooder and battery on market—oil, coal, electric, wood, gas. Poultry equipment of every description. Feeds, remedies, supplies. Free catalogue. "O K" Hatchery, Kirkwood, Mo. KI. 1655.

BABY CHICKS — White leghorns from flock consistently bred from large eggs; from hens 2 and 3 years old, which make strong, healthy chicks; white, buff and barred rocks, R. I. reds, New Hampshire and brahmas; efficiency 50-chick size electric brooder, 75 cents; also started chicks. Cochrane Hatchery, 3150 Sutton av., Maplewood. Hiland 1154.

BABY CHICKS—$2.95, per 100; male chicks for broilers; vigorous, sturdy minorca, leghorns from free-range flocks; prepaid, 100 per cent alive. Missouri State Hatchery, Butler, Mo.

BABY CHICKS — Colonial strain; light breeds, $6.90 hundred; heavy breeds, $7.40 hundred; order from ad; guaranteed; sex-chicks, broiler raisers. Write Wm. D. Meyer, R. 6, Webster Groves, Mo.

BABY CHICKS — Rhode Island reds, day and week old, blood tested, eggs contest winners, prices low. Mahood, 616 Lee, Webster Groves. WE. 3934.

BABY CHICKS — Also sexed chicks; all popular varieties; circulars, free feed on advance order. WAlson 4372, Henzler Hatchery, Lemay, Mo.

BABY CHICKS—U. S. approved blood-tested reds, white rocks, barred rocks. 3342 Illinois.

BABY CHICKS—Healthy, quick growing, special bred for broilers. Brockmeier Hatchery, Edwardsville, Ill. Phone 265.

BABY CHICKS—$3.90 per 100. Atlas Feed Co., 2651 Chouteau. Open Sunday.

BABY CHICKS — Healthy; started. 205 Russell, Brentwood. REpublic 0322.

S W D CHICKS—All year. Missouri Broiler, 622 McKinley, at loop. KI. 1262W.

CHICKS—$3.50 PER 100

Blood tested, other popular varieties, low priced; started 1 to 4 weeks sexed pullets and cockerels, hybreds, ducklings, baby turkeys; reference, 27 years one location; brooders, equipment; time payment. Heidel, 3940 North Market. NE. 2375.

CHICKS—Book your order for future delivery; get your chicks when you want them; all popular varieties, blood tested. CHRIST-HILKE HAY & GRAIN CO., 2801 N. Broadway, CHestnut 5969.

DOLAN BABY CHICKS — 100 pct. Pullorum tested; better bred New Hampshire white wyandottes, white and barred rocks, trap-nested white leghorns, 3 and 4 weeks old pullets; cockerel chicks for broilers as low as $4.95 per 100. Dolan Hatchery & Poultry Farm, Ballwin; Mo. WAlnut 4192.

Chickens

ANCONA PULLETS—10 months old, laying. 4421 Carson rd.

HENS—24 laying, full-blooded buff rocks; rooster. 3730 Lawler dr.

Poultry—Miscellaneous For Sale

BROODERS—New, used; also starting, finishing batteries; time payment. Heidel, 3940 North Market. NE. 2375.

Pigeons and Pet Birds For Sale

BIRD CAGES—Our annual spring clearing sale, cages and stands, is on. Don't miss this sale of real bargains. Central Bird Store, 515 Franklin.

GROEBL PET AND BIRD HOSPITAL, 4646 S. GRAND. RI. 9292.

BREEDERS of fine roller singers and females. Bromschwig, 1621A S. 18th.

CANARIES — Hundreds and hundreds on display; many rare ones; most all colors and kinds; also parakeets, mule canaries and parrots; cages, perchs, remedies and supplies; free bird book; we ship everywhere. Pet Shop, 3101 Olive.

CANARIES—Guaranteed singers; breeding cages, $1; supplies of all kinds; breeders special, 6 lb. bird seed, 4 lb. nesting feed, 5 lbs. mineral grit, all for $1; mail orders filled; add postage. Piegge's Pet Shop, 5173 Easton av.

CANARIES—Choice I. R. C. B. A. Banded Water Glucke rollers, $5-$6; also females, Mrs. Hill, 1002 Hampton at Oakland.

CANARIES—Pedigreed, water Glucke rollers; mated pairs, females. 5320 Tholozan. FL. 3199.

CANARIES—And all kinds of birds, cages and supplies, large selection, low prices. Central Bird Store, 515 Franklin av.

CANARIES—Loud singers, $3.50; golden yellows, written guarantee. 1327A Geyer

HUNTS, nuns, turbits, bantams, pigeon houses, poultry houses. WE. 2688.

SWALLOWS—Barbs, fantails, Bohemian pouter, kings, homers. 2759 Arsenal.

WHITE KING, FR. ROYAL
Selling surplus, mated breeders, also some young stock. 3119A Osage, rear.

Poultry Supplies For Sale

BROODER and pig houses; Kozy; portable. Cost less than you can build. Independent, 1119 Chestnut.

Ducks, Turkeys, Etc., For Sale

DUCK EGGS—Hatching, 3 kinds, ducklings. Valentine, Sappington-Gravois rds.

AQUARIUMS, FISH, ETC.

AQUARIUMS—6¾-gal., $1.50; many other bargains; large shipment of new fish and plants; heaters, 25c up; water lilies, goldfish, all sizes. Vick's Aquarium, 7248 Gravois.

NEW ARRIVALS EVERY WEEK
50 kinds tropical fish; rare plants.
HENZE AQUARIUM, 3209 S. GRAND.

AQUARIUMS — Fish supplies, gold fish, tropical fish, water plants, foods. Pet Shops, 3101 Olive.

AQUARIUMS—Made and repaired; cement 30c; battery jars, 5c. 4462 Page.

GOLD FISH—Tropical fish; aquariums, plants. Central Bird Store, 515 Franklin.

TROPICAL FISH—Largest display in city; catalogue free; heaters, 75c up; 6¾-gallons aquarium, special, $1.50; used aquarium bargains. Beldt's, 2141 Crescent, Wellston.

SPECIAL—Water hyacinths, 50c dozen. Vick's Aquarium, 7248 Gravois.

BEES AND BEE SUPPLIES

BEES—Full hives; very good condition. Box E-261, Post-Dispatch.

MUSICAL WANTED

BABY GRAND PIANO Wtd.—State price, phone. Box P-98, Post-Dispatch.

USED set of vibraphones wanted; good condition. RO. 3457.

WE WILL PAY YOU SPOT CASH.
LUDWIG MUSIC HOUSE, 709 PINE.

ANIMALS

ANIMALS WANTED

TOY PEKINGESE Wtd.—Pedigreed; female; about 9 months; must be a beauty. PRospect 9964.

ANIMALS FOR SALE

ALLIGATORS—2, live and healthy; cheap for cash. 4870 Easton.

COWS—4 choice, fresh; 2 Guernseys, 2 Jerseys; calves at side. Moran and Hillman sts., St. John's. WAb. 937W.

FRESH MILK COW—Schulte, Manchester and Bennett rd., Kirkwood.

HOLSTEIN COW—And calf; must sell. 2216 Biddle st.

MILCH GOATS—Tested, good. Chamberlin, 9091 Litzsinger rd., Brentwood.

GUERNSEY COW—Just fresh; reasonable. 6211 Lexington.

LIVE EASTER BUNNIES—Large selection. Central Bird Store, 515 Franklin.

SOW AND PIGS—Gilts to farrow. R. Starkey, 8500 Page.

STOCK PASTURED, $1 PER MONTH. Blick, Wentzville, Mo., RR. No. 1, Box 109

Dogs and Cats For Sale

VETERINARY DOG SPECIALIST
Calls with Medicine — — — — — — — $2.00
Rabies-Distemper Inoculation — — — $1.50
Hospital Open Day and Night
DR. SHAFFER, 2736 Olive. JE. 8749.

KENNY'S HUNTING DOGS — Squirrel, bird, beagle pups, or trade; reasonable; guaranteed. 3900 Manchester, at O'Day rd. WEbster 3759J.

AIREDALE PUPPIES — Boarding. Rex Kennels, St. Charles rd. and Geraldine.

BEAGLE PUPS—3 months old. 7085 Olive bl., CA. 3876.

BLACK AND TAN TOYS—Butterfly dog; stud service. 4809 Labadie.

BOSTONS—Champion-sired puppies; also grown; toy; housebroke; blue ribbon winner at stud. 4609 Westminster.

BOSTON TERRIER—Registered; proven stud. 3015 Henrietta.

BOSTON TERRIER PUPPY—Male; three months; seal; reasonable. 5363 Marfitt.

BOSTON TOYS—$10 up; 9-lb. stud; pedigree. J. Delporte, KI. 1387W.

BOSTON TERRIERS—$15 Fillmore, after 10. Stud service.

BOSTON BULL—Male. RIverside 7388W.

BOSTON TOY—At stud. 4455 S. 38th. RI. 5496W.

CHOW PUPS—Champion Yang Fu Tang bloodlines, terms. 4046 Page. NE. 1361.

CHOW PUPS—Blacks, reds; extra fine; $5 up. 6662 Delmar.

COCKERS, WIRES, SCOTTIES

Puppies and grown stock; low prices; boarding.
MOSELL KENNELS, 9900 Manchester Rd.

COCKER SPANIEL—Male; 10 months old; $20; must sell; leaving city. 4028 Loughborough.

COCKER PUPPIES — Silver Maple Farm, Ballas rd., mile south of Clayton rd.

COCKER PUPPIES—Pedigreed, closing out at reasonable prices. 5513 Beacon.

COCKER PUPPIES—Black; 3 months; exceptionally fine; pedigree. CAbany 3334.

COLLIE PUPPIES—Pedigreed; ¼ mile west Creve Coeur rd. on Olive St. rd. Foxmar Kennels, WEstmore 4854.

COLLIES — Quality puppies. Lackland Kennels, 1335 Woodruff, 6700 Page.

CHOW PUPPIES—Black, red, blue; cheap. 2347 S. 9th st.

CHOW PUPPIES—Pedigreed; reasonable; beautiful Easter gifts. 4019 Taft av.

DACHSHUNDS — Red and black; thoroughbreds. 7710 Gravois.

DACHSHUND PUPPIES—Black, tan; also red. 900 N. Elizabeth, Ferguson.

DOG and cat foods, supplies, most every kind; wholesale and retail; free pet book. National Pet Shops, 3101 Olive.

ENGLISH SPRINGER SPANIEL—Registered A. K. C., male, 7 months old; black and white. H. E. Fletcher, 542 N. 27th, East St. Louis, Ill.

ENGLISH SETTER — Female, registered. Reasonable. RI. 3526J.

ESKIMO SPITZ PUPS—Male and female; wormed and weaned; cheap. Leo Carenza, 3915 Folsom av.

FOX TERRIERS—Smooth hair, males, $5; beauties. 3043 Semple.

FOX TERRIER PUPS—Dandies. Central Bird Store, 515 Franklin.

GREAT DANE PUPPIES—Thoroughbreds; Cornell, north side La Due rd., 1 mile west of Ballas.

GREAT DANE PUP—Registered, 2 months old, housebroke; $10. Box P-15, P.-D.

PEKINGESE PUP—Red, black face; pedigreed; reasonable. 3259 Michigan. PR. 5249.

PEKINGESE—One lovely miniature male, one female; champion stock. 2120 Louise, Wellston.

PEKINGESE—Large selection, $10 up. 9 Blakemore. EV. 1917.

PEKINGESE—Male; reasonable; pedigreed. Miller, 5897 Washington.

PERSIAN KITTENS—Red, lovely Easter gifts, 7441 Lynn. PA. 3100M.

POINTER—Broke; reasonable. Sterling 1747.

POLICE PUPS—Genuine; 7 weeks; housebroke; $10. 5023 Emerson. EV. 9751.

POMERANIANS—Grown dogs, orange and red, champion stock. 4152 Taft.

POMERANIAN PUPS—Toy, orange, at stud. EV. 2279. 6347 Wellsmar.

POMERANIAN—Beautiful male, 1 year; broke; gentle. HI. 6840, 6836 Plateau.

POODLE PUPPIES—White; $4 and $5. Mulberry 4605. 5261 Davison.

PUPPIES—White; beauties; 6 weeks old; choice, $5. 4052A Page.

SPITZ PUPPIES—9 weeks old. 4227 Beachwood, Pine Lawn.

SQUIRREL DOG—$3; puppies, 75 cents; trade for beagle. 6315 Easton.

WIRE-HAIRED—Well marked, 4 months, female, housebroke, pedigreed. 3627 Hickory.

WIRE-HAIRED PUPS—Pedigreed; reasonable. Call after 12. 7203 Michigan.

WIRE-HAIRED TERRIER—Pedigreed, at stud, $5. PR. 4483.

WIRE-HAIRED PUPPIES—Males; beauties; pedigreed. 604 Lee av., Webster.

WIRE-HAIRED PUPPIES—3 months old; pedigreed. 224 Papin, Webster Groves.

WIRE PUPPIES—Darath Kennels, Larkin and Olive Street rd.

WIRE PUPS—Attractive, well bred, litter registered. 3818 West Pine.

WIRE PUPS—Pedigreed beauties; also stud service. 5721 Floy. EV. 4918.

AT STUD—Pekingese, registered, thoroughbred; low fee. BOsedale 1338.

Rabbits and Pet Stock

EASTER RABBITS for sale. 1333 Belrue, CA. 4576J.

EASTER BUNNIES—Large assortment. GROEBL, 4646 S. Grand, RI. 9292.

EASTER RABBITS—
4042 Missouri.

RABBITS—Easter bunnies, all kinds. Rita Blank, Schoettler road, block off Clayton road. PRospect 5511.

RABBITS—
Call at 7176 Wellington ct.

RABBITS—All kinds. 507 Scranton, Prospect Hill, Mo.

FOR SALE WANTED

BICYCLES—MOTOR CYCLES

Wanted

BICYCLES Wtd.—Pay cash; deliver to 21st and Market. GArfield 8766.

MOTORCYCLE Wtd.—1932 or '33 Harley-Davidson, in good condition; pay cash; state model, price, etc. Box O-252, P.-D.

MOTORCYCLE Wtd.—Will pay cash. Box P-96, Post-Dispatch.

For Sale

AUTO GLIDES—120 miles to gallon; speed 30 miles; $75-$125. 2436 N. Grand.

BICYCLES—Boys' and Girls'; practically new; reasonable; call any time; day or evening. 5335 Ridge av. FOrest 6307.

BICYCLE—28-inch racers and 28 coasters. 7916 Caroline av., Maplewood, 2 blocks south 7900 Manchester.

BICYLE—Boy's size 24-in., $6. 4943 Lindell.

BICYCLES — Bargains, trade for what? 3733 S. Grand. FR. 8497.

BICYCLE—28-inch; racer; like new. 4559 Athlone.

GIRL'S BIKE—For sale, 4944 Farlin.

Wagner Act Anniversary.

The first anniversary of the United States Supreme Court decisions upholding constitutionality of the Wagner Act will be observed at a reception Tuesday at 4 p. m. in the Federal Building by Miss Dorothea de Schweinitz, regional director of the National Labor Relations Board.

WE QUIT BUSINESS
AT 10TH & WASHINGTON

SILK DRESSES FOR WOMEN
NEW STYLES. VALUES $4.95 UP TO
$1.66

59c SLIPPERS
FANCY FELTS FOR WOMEN
MONDAY A PAIR—
15c

$1.95 SUEDE SPORT JACKETS
WOMEN OR MISSES
59c

COUPON
Monday, April 11, 3000 YARDS
10c CURTAIN SCRIM
YARD WIDE
Fancy Colors
LIMIT 10 YARDS WITH THIS COUPON
3c YARD

$1.95 LONGIES FOR BOYS
SIZES 6 TO 18, PAIR
$1

$3.95 FOOTWEAR
For Women! Pumps, Straps, Ties, Oxfords. Values to $3.95.
77c

59c WORK SHIRTS FOR MEN
BLUE ALL SIZES
29c

BARNEYS
AT 10TH & WASHINGTON

BICYCLES—MOTOR CYCLES

For Sale

HARLEY 74—Excellent condition; bargain. 4902 Labadie.

HARLEY—Motor perfect; new tires, $35. 3506 Pine Grove, Sunday.

INDIAN—'38; new features for 1938; see them; easy terms; new and used; buy now and save. Indian Co., 2944 Locust.

INDIAN 4-cylinder, 1936 model, perfect shape, $275. Grand-Pine, 202 N. Grand.

POLICE HARLEYS—Used, late models; special price, terms. Harley-Davidson Motorcycle Co., 1409 Olive. CH. 0166.

BOOKS, PERIODICALS WANTED

CASH PAID at once for books. Amitis Book Store, 512 Pine. GA. 9208.

BOOKS, PERIODICALS FOR SALE

WORLD BOOK—Compions; Book of Knowledge; Book House, Britannica, University Book Shelf, bargains. FA. 5583.

FURNACES WANTED

FURNACES Wtd.—Hot-water, hot-air and steam; all sizes. Schmidt Bros., 4371 Laclede. Phone JEfferson 2906.

FURNACES FOR SALE

MODERNIZE your home; install air-conditioning; warming, humidifying, filtering out dirt, dust, extra room in basement, by high elevated piping; allowance on your old furnace. F H A plan. Williams Heating Co., 4608 Page. FO. 9520

FURNACE—First-class condition, Home Comfort, new style, 320; also many others; hot water, hot air and steam. Schmidt Bros., 25 years in business. 4371 Laclede, phone JE. 2906.

DEWEY SUGGESTS WHITNEY RECEIVE "PUNITIVE" TERM

Continued From Page One.

ney to redeem the securities he had unlawfully pledged, and to postpone, temporarily at least, the bankruptcy of Richard Whitney & Co. But Whitney rejected this aid, on the ground that it came too late. It is also reported that one of the partners of J. P. Morgan & Co., when asked why his firm did not intervene to save its field marshal on the floor of the stock exchange, replied: "There are some things that not even money can cure."

One-Man Firm.

With Dewey's statement to Judge Bohan was submitted also a report by the District Attorney's chief accountant, A. J. Gutreich, which for the first time revealed in detail Whitney's financial misdeeds. It emphasizes the fact that the Richard Whitney & Co. was a "one-man company"; and that of the other five partners, only Edwin D. Morgan Jr., now suspended for three years from the Stock Exchange, enjoyed the status as well as the name of a partner. The others were actually salaried clerks.

This arrangement enabled Whitney to juggle the funds of the company, in which he owned 52½ per cent of the stock, among numerous accounts on the books, without question from his employes. One of these nominal partners, testifying before Dewey, said again and again, "Why we thought Richard Whitney was a god!"

Accounts Handled.

There was the "Richard Whitney control account," to which were transferred securities belonging to Roland L. Redmond, Mr. and Mrs. Delancey Kountze, Alan L. Corey and Deering Howe, which Whitney was authorized to pledge. There were also securities owned by Mrs. Mary S. Baird, Campbell Locke, Ralph C. Mason and the New York Yacht Club, and to the estate of George R. Sheldon and Ella Haggin McKee, which he was not empowered to use.

Contrary to general belief, there was only $30,800 of the Sheldon securities in the control account; most of the trust fund, or $252,000 was transferred to a "Richard Whitney special loan account." In the aptly named "Richard Whitney Liberty Loan account," were securities belonging to his stepson, Samuel Stevens Sands, a grandson of Mrs. W. K. Vanderbilt Sr. The value was $388,260. Whitney in a public statement before Judge Bohan two weeks ago, volunteered the information that he had unlawfully converted his stepson's assets.

By setting up these various accounts, Whitney, according to the auditor's report, was able to represent as assets what were actually liabilities of his firm and himself; and used this false statement of his affairs to deceive not only his brother, George Whitney, a Morgan partner, but also two banks from which he obtained credit in 1937.

Accountant's Conclusions.

Gutreich drew the following conclusions:

When the co-partnership of Richard Whitney & Co. took its latest form on June 30, 1931, Richard Whitney was credited on the books with a cash capital investment of $250,000. His actual contributions were debits amounting to $1,637,932.

Between June 30, 1931, and March, 1938, Whitney borrowed an aggregate of $15,462,000, of which $12,540,000 was repaid. The interest on these loans, either paid or still debited against him, amounted to $948,126.

To elude income tax payments, Whitney transferred various accounts to his secretary, Grace A. Moynan, amounting to more than $250,000.

A book loss of $1,229,177 on stock of the Distilled Liquors Corporation, Whitney's adventure in applejack, was one of the material causes of his firm's collapse.

Other Investments.

In addition, he sunk $415,239 in the Florida Humus Co., $148,676 in the Florida Insecticide Co., and $150,000 in the Hurricane Sales Co., engaged in marketing a patented dish-washing machine.

Whitney paid no interest on $200,000 in cash belonging to the gratuity fund of the Stock Exchange, which was in his hands for 10 months during 1937. He realized a commission of $2437 from the sale of certain of the fund's securities.

Between 1931 and 1938, Whitney withdrew from his firm a total of $1,621,135, though his proportion of the profits, under the partnership agreement, would have been only $555,718.

On the date of bankruptcy, March 7, 1938, Richard Whitney and his company had liabilities of $6,338,500, of which $4,241,000 was in the form of unsecured loans.

Insolvent in 1931, Dewey Says.

Dewey's accompanying report stated that Richard Whitney & Co., regarded as one of the strongest and most conservative of Wall street houses, had a business in bonds alone which averaged more than 10 per cent of the entire volume of transactions on the New York Stock Exchange. Among its customers were some of the greatest banking houses in the United States.

Richard Whitney & Co., Dewey said, had been hopelessly insolvent since June 29, 1931, the day on which the latest partnership agreement was signed. On that date, it had a deficiency of working capital amounting to $950,000.

The report concludes that Whitney's ruin was due to his entry into enterprises outside his brokerage business, which required a continuous addition of large amounts of capital. "The defendant," said Dewey, "had no means with which to finance such ventures and therefore resorted to misappropriation of property belonging to his customers and friends."

A Stock Exchange questionnaire of last February was the immediate cause of Whitney's downfall. For the first time one of these queries was sent to member firms not engaged in margin trading, including Richard Whitney & Co. E. H. H. Simmons, former president of the Stock Exchange, and other witnesses, said Dewey, denied that this important change of policy was caused by doubts as to Whitney's solvency, and in particular by his embezzlement of securities belonging to the Exchange's gratuity fund. None of the witnesses, the district attorney reported, "gave any satisfactory reason for this change of policy."

Whitney's reply to the questionnaire led the exchange's accountants staff to believe that Whitney & Co. had a working capital of only $229,000, whereas, to meet the requirements of the exchange, it should have been at least $604,000. This was said to be the first matter to arouse suspicion and the officers determined to order an investigation of the broker's books. They promptly discovered the "control account," his criminal conversion of securities owned by clients, and an unsecured loan of $100,000 from the Marine Midland Trust Co., which Whitney had failed to report.

By way of light on the standards of the New York Stock Exchange, examiners for the Securities and Exchange Commission, at its Washington hearings next week, will ask Simmons whether he learned last November that Whitney had embezzled more than $1,000,000 in securities and cash belonging to the exchange's gratuity fund, an insurance project for the widows and orphans of deceased members and employes.

George Whitney has been summoned as a witness at next week's examination in Washington. One of the queries to be put to him is where he got the money with which he bailed his brother out of the gratuity fund predicament. If he replies that it was furnished by J. P. Morgan & Co. he will be asked further what explanation he gave his partners for requiring a million dollars with such urgency and haste.

TWO E. ST. LOUIS BOY ROBBERS GET 1 TO 20 YEARS IN PRISON

Youths Plead Guilty to Four Charges; One Said to Be Leader of Gang.

Leo Dycus, 17 years old, said by East St. Louis police to be the leader of a young holdup gang, and Ralph Goodwin, 19, one of his companions, were sentenced to one to 20 years in the penitentiary yesterday by City Judge Ralph Cook.

The youths pleaded guilty previously to four charges of robbery. Sentence was for the holdup of Louis Spina, 1719 Frederick street, East St. Louis, who was robbed of $15 and his watch.

John Bankston, 17, who entered a guilty plea to the same charges, was ordered to jail for a week, while Judge Cook considers his request for probation.

Dycus, living at 1115 Lynch avenue, was beaten and captured Feb. 15 by a taxicab driver after he had committed 10 street holdups.

300 SCOUT LEADERS GET CERTIFICATES

Largest Class Enrolled Completes Its Introductory Course.

More than 300 volunteer scout leaders, representing the largest enrollment in a training course offered by the St. Louis Boy Scout Council, last week received certificates for completion of work in an introductory course in boy leadership.

Advanced courses in elements of scout and cub leadership, under the direction of Dr. L. H. Renfro and Robert Meinholtz, will open tomorrow night at the Elias Michael and Stix Schools and continue until May 16. Classes in games and game leadership, camping and nature study will also begin this week.

The primary purpose of the spring training program, which has been approved by the national Boy Scout organization, is to provide trained leaders for the 80 new scout units which will be established this year in the metropolitan area.

Troop 332, sponsored by the Richmond Heights Parent-Teacher Association, is the first scout unit in the St. Louis area to adopt the troop budget plan sponsored by the national Boy Scout Council. Seventy-five field commissioners this month will visit each scout unit registered with the local council to explain the plan, which is intended to encourage thrift and financial responsibility.

An effort will be made this month by the council to provide individual reviewers to test each Boy Scout desiring advancement in rank. A. W. Lants, Arthur Hoech and L. S. Wisebart have been training adult scout leaders to serve as reviewers, and instruction classes will be held in each district beginning this week.

An American Indian Village will be erected in Tilles Park by St. Louis Cub Scouts as part of the annual Camporee there May 20-22.

More than 150 Boy Scouts, selected from 40 St. Louis troops, will serve as ushers at the Easter sunrise services next Sunday at the Municipal Theater in Forest Park.

Elks Install Officers.

Thomas F. Muldoon has been installed as Exalted Ruler of the St. Louis Lodge of Elks for the 1938-1939 year. Other new officers are: Nicholas J. Schmelig, Esteemed Leading Knight; Milton F. Barth, Esteemed Loyal Knight; George P. Elswirth, Esteemed Lecturing Knight; Foster L. Bennett, secretary; Robert L. Probst, treasurer; Dr. M. P. Morrell, tiler, and Oliver F. Ash Jr., trustee.

EASTER SEAL SALE TO AID CRIPPLED CHILDREN OPENS

Fifth Annual Effort; Solicitation to Be Conducted Largely by Mail.

The St. Louis Society for Crippled Children, 3534 Washington avenue, opened today its fifth annual sale of Easter seals to obtain funds for its work among handicapped children. The sale will be continued through next Sunday.

This week has been designated as "National Crippled Children's Week." The St. Louis organization and the Missouri Society for Crippled Children will join other similar organizations throughout the county in observance of the week.

Solicitation in the sale of Easter seals will be conducted largely through the mails. Groups having child welfare programs will canvass their memberships and American Legion posts have planned a street sale of the seals in several county districts.

Miss Alberta Chase, executive secretary of the Missouri society, said the last census of crippled children showed that 71 per cent of them needed treatment of some kind. About 28 per cent of those observed never had received treatment and at that time only 19 per cent were receiving aid, she said.

The St. Louis and Missouri societies are supported entirely by private contributions and proceeds of the sale of Easter seals. Neither receives aid from the United Charities, and gets no State or Federal funds.

Fountain Pen REPAIRING
New sac, clean, adjust feeder, smooth point and polish. 50c
811 LOCUST
OPPOSITE POST OFFICE
Lipic's
EXCLUSIVE PEN STORE

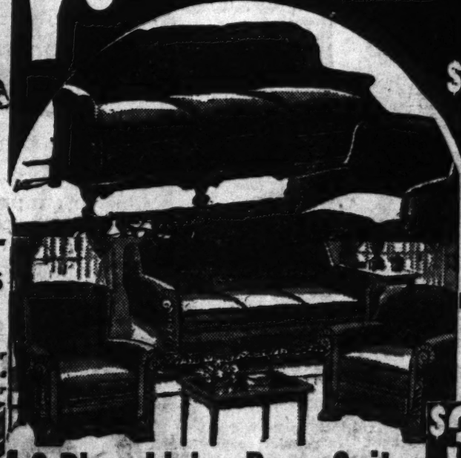
Easter Special!
TABLE PADS $1.15
Unquestionably the greatest value ever offered in table pads. Made to measure to fit any shape table. Extra heavy wood grain leatherette covered pads slight additional cost.
Our representative will call at your house, day or evening. No extra charge for this service. Immediate delivery.
MAIL ORDERS
Size Sheet 63x48 Inches
Call CE. 8306
AMERICAN TABLE PAD CO. 709 PINE

Rubicam School Offers
Thorough preparation for Secretarial, Stenographic, and Accounting positions;
Placement Service Without Charge to Rubicam Graduates.
Day and Evening Classes
Individual and Group Instruction
Three conveniently located Schools
4933 Delmar Boulevard FOrest 3900
3469 S. Grand Boulevard LAclede 0440
7701 Forsythe Boulevard CAbany 4102

MAKING FRIENDS WITH MIRACLE VALUES
RED HOT HORSE-SHOE BARGAINS AT THE Friendly Country Boys

YOU EASILY SAVE $35 TO $85

ON YOUR BEDROOM SUITE
SAME ON YOUR DINING-ROOM SUITE
4-PIECE BEDROOM SUITE $35
4-piece Bedroom Suite, priced only $85.00
4-piece Bedroom Suite, priced only $60.00
4-piece Bedroom Suite, priced only $115.00
4-piece Bedroom Suite, priced only $75.00

YOU EASILY SAVE $35 TO $85

ON YOUR LIVING-ROOM SUITE
2-Piece Living-Room Suites $35
2-pc. Living Room, priced only $85.00
2-pc. Living-Room Suite, priced only $45.00
2-pc. Living Rm. priced only $115.00
2-pc. Living-Room Suite, priced only $65.00

Need money? WRITE "THREE LITTLE WORDS"
Get details of this fascinating new Contest from folder on top of can, or free on request from Van Camp Sea Food Co., Inc., Terminal Island, Calif.
40,183 PRIZES Totaling $58,000.00
$10,000 IN CASH
...If you bought a MILLION cans they'd all be the same high Quality!
MONTHLY MERCHANDISE PRIZES
WHITE STAR TUNA FISH
Chicken of the Sea FANCY TUNA


Quick Meal 3-Burner Oil Stove and Oven Both for
QUICK MEAL $7.95


22c Sq. Yd.
FELT-BASE LINOLEUM
Many Choice Patterns

PAY ONLY 25c A WEEK
Guaranteed for One Year!
GENUINE GE SWEEPER
JUST LIKE A BRAND-NEW ONE IN QUALITY FOR $7.95 ONLY


$7.95 GE SWEEPER

COUNTRY BOYS' MIRACLE VALUES
Here Is One A SWEEPER
That Will Pay for Itself 3 Times Over
No Interest or Carrying Charge at This Friendly Store

This New Furniture Store Open Every Night Till 9 P. M.
The FRIENDLY FREDMAN 1130 OLIVE
COUNTRY BOYS BROTHERS FURNITURE CO.
Your Furniture Delivered Free Up to 200 Miles
Compare Our Prices and See How Much You Can Save at This Friendly Store

FAMOUS-BARR CO'S BASEMENT ECONOMY STORE

Operated by The May Dept. Stores Co. We Give and Redeem Eagle Stamps

Beginning Monday at 9:30 A. M.—a Rare Treat for Thrifty Sewers

88c to $1.69 Suiting and Dress FABRIC SALE

Luxurious New Celanese* Rayons in a Brilliant Array of Popular Colors

Check These Celanese Rayon Suitings*

110 Yards of 98c Suitings — — — 68c
400 Yards of $1.19 Suitings — — 68c
550 Yards of $1.69 Suitings — — 68c

In These Smart Weaves and Colors:

White! Naturals! Beautiful Gabardine!
Dark Tan! Cream! Chevrons! Sharkskin!
Perrenial Brown! New Congo! Twill!

These Rayon Celanese Dress Fabrics*

347 Yds. of 98c Pin Stripe Rayon Crepes, 68c
94 Yds. of 98c to $1.19 Rayon Taffetas, 68c
112 Yds. of Exquisite 98c Rayon Satins, 68c
362 Yds. of Luxurious 88c Rayon Satins, 68c
330 Yds. of 88c to $1.29 Novelties — — 68c
228 Yds. of 98c Rayon Alpacas — — — 68c
216 Yds. of 88c to $1.19 Sheers — — — 68c
636 Yds. of 88c Pebble Weaves — — — 68c

68c Yd.

What a carnival this will be for women who are eager to commence their Spring and Summer apparel . . . for here are fabrics for blouses, housecoats, redingotes, sports outfits . . . formals, street wear! Such a variety . . . at such extraordinary savings . . . you must not miss it! All are 39 inches wide.

Heavy 79c Celanese* Rayon Satin

White and tearose only, washable, 39 inches wide! Drapable! For formals, lingerie, blouses! **44c Yd.**

$1.19 Print Rayon Taffeta Remnants

4 to 15 yard lengths, washable or cleanable! For Spring frocks, formals, curtains, housecoats! **54c Yd.**

Washable Celanese* Rayon Taffeta

69c value! Extraordinary color choice...over sixty shades! 39 inches wide, for dresses, blouses. **44c Yd.**

Rayon Taffeta and Rayon Satin

Remnants of 69c to 79c grades in 2 to 6 yard pieces. Washable quality, 39 inches wide. **32c Yd.**

*Reg. U. S. Pat. Off.

Basement Economy Balcony



$2.44 Pair

A Scoop! A Treat! Just 600 Wide BALL-FRINGE CURTAINS

A Sensational Offering That Will Bring Home-Makers on the Run! Beginning Monday!

Just 600 windows will salute Easter adorned in these lovely sheer marquisettes, trimmed with large, fluffy ball fringe! If you've always admired these Curtains at a much higher price . . . then this is the offering you've waited for!

Cream on Cream, Ecru on Ecru or Brown on Ecru! Ball Fringe on Tiebacks!

72 In. Width Each Side, 144 In. to the Pair; 2½ Yards in Length

Check These Three Companion Treats . . .

Lovely $1.98 Lace Panels

In Many Delightful New Patterns!

Wide lace panels, 65-inch loom width, 2½ yards in length. In popular rough weave, sure to please you. **$1.39 Ea.**

$1.19 Crisp Priscilla Curtains

Woven Figures on Cream Grounds

Delightfully ruffled Priscillas, 41 in. wide each side . . . 2¼ yards in length. Specially priced! **88c Pr.**

Marquisette Remnant Lengths

Seconds of 19c to 39c Grades . . .

Many woven figures on cream ground . . . 10 to 30 yard length. Splendid for inexpensive curtains. **11c Yd.**

Basement Economy Balcony

Special! MONDAY ONLY! MEN'S SPECIALLY PURCHASED SAMPLE PAJAMAS

The Surplus Stock of Three Noted Makers of Quality Pajamas for Men

$1.35, $1.65 and $1.95 Grades

These Are Savings That Invite You to Stock Up for an Entire Season!

Popular coat, middy and collarette style Pajamas for men and young men, fully cut for ample sleeping comfort! Wide selection of stripes, figures and plain shades. Light, medium and dark patterns . . . to please most any preference! Come early . . . make certain of yours.

79c



Sorry, No Mail or Phone Orders Because of Incomplete Pattern and Size Selections. Sizes A, B, C and D in the Group, But Not in Every Style!

Basement Economy Store

Here It Is! A Splendid Opportunity to Save! Beginning Monday at 9:30

MEN'S HOSE SALE

8500 Pairs in Wide Array for Every Preference

Irregulars of 25c to 50c Grades

3 Prs. for 50c



All With High Spliced Heels! Many Are Banner Wrap Machine Knitted, Preventing Loose Ends!

Full-Length Socks

Fine rayon and cotton and some silk mixed. New novelty patterns. Also heavy pure silk black socks, lisle reinforced! Double heels and toes! Stock up and save.

Men's Ankle Socks

Heavy rayon and silk with lisle reinforcements. Black and plain colors. Novelty stripes, clock and check patterns of rayon and mercerized lisle. Double heels and toes.

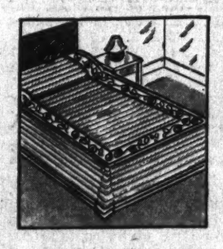
Wanted Sizes for Men, Young Men!

Basement Economy Store



SAVE! DOMESTIC SPECIALS

Beginning Monday—Every Thrifty Housewife Will Be Eager to Share in These Rare Savings!

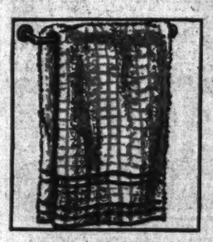


CHENILLE SPREADS

With Lovely Flounces

$5.50 Value **$4.48**

Full bed size, thick cream white chenille tufting on seamless sheeting! Floral panels.



CHECKED TOWELS

18x36-Inch Size . . .

20c Value **15c**

Red, blue, gold and green checks! Strongly hemmed ends! Colorfast . . . absorbent!

4000 Yds. 15c Hope Muslin

Limit of Ten Yards to a Buyer at This Price! Yd.

With original mill tickets . . . soft chamois finish for the needle! Come early . . . so that you may share this exceptional saving! Phone orders accepted until quantity is exhausted. **10c**

Pepperell Sheets

Fully Bleached 81x99 or 72x108 Inch Size Wrapped in Cellophane

93c Each

81x108-Inch Size, $1.03



Famed Red Label Pepperell Sheets . . . at savings you'll appreciate! Seamless quality . . . laundered, ready for immediate use. Nationally famed for superior quality.

80-Sq. Percales

25c Value **14c Yd.**

Many printed designs in this group! Vat-dyed, cut from the bolt. Colorfast quality.

Pepperell Sheeting

40c Value **28c Yd.**

Red Label quality, 81 inches wide, seamless! Unbleached for sheets, mattress covers.

Print Linen Cloths

Seconds of $1.25 Grade **79c Yd.**

All-linen cream white base with hand-painted designs. Popular 52x52-Inch size.

New 29c Prints

36-In. Width **18c Yd.**

Piques, poplins and Indianhead weaves! Vat-dyed, colorfast. For Spring and Summer.

Basement Economy Balcony

T. H. THORWEGEN'S FUNERAL

Richmond Heights City Forester to Be Buried Tomorrow.

Funeral services for Theodore H. Thorwegen, City Forester of Richmond Heights, who died Friday night of heart disease at County Hospital, will be held tomorrow at 9 a. m. at St. Luke's Catholic Church, 7230 Dale avenue, Richmond Heights, with burial in Park Lawn Cemetery.

Mr. Thorwegen, 73 years old, had been City Forester for the last six years and for more than 45 years had been a landscape gardener. Members of his family said he supervised landscaping for the World's Fair in 1904. He lived at 7433 Dale avenue. Surviving are his wife and a son, Elmer A. Thorwegen.

Hard of Hearing League Sale.

The St. Louis League for the Hard of Hearing will hold its annual Easter food sale Saturday at its headquarters, 4527 Westminster place.



"I'm Giving My Picture to Mother On Mother's Day... May 8th

..and I'm not waiting 'til the last minute. I've had it taken in your studio... before the rush."

MOTHER'S DAY SPECIAL!
4 lovely 8x10 size pictures of you or your child... $2.95
$3 Large 11x14 size
ONE A $3 JULES ROUSSEAU PORTRAIT
No Appointment Necessary
Photograph Studio Located on Basement Economy Balcony

FAMOUS-BARR CO'S
BASEMENT ECONOMY STORE
Operated by The May Dept. Stores Co. We Give and Redeem Eagle Stamps

TWO NEW BATTLESHIPS TO BE STARTED IN 1938

Naval Officials Say They Will Be Only Slightly Larger Than 35,000 Tons.

WASHINGTON, April 9.—After a conference with President Roosevelt, Assistant Secretary of the Navy Charles Edison and Admiral William D. Leahy, chief of operations, said yesterday at the White House the Navy planned to to start work before Dec. 31 on the two capital ships for which funds are provided in the pending $550,000,000 naval appropriation bill.

Chairman Vinson (Dem.), Georgia of the House Naval Affairs Committee has said President Roosevelt plans, after approval of the $1,120,000,000 fleet expansion bill, to ask Congress to appropriate funds to start two others.

Work already is progressing on the 35,000-ton battleships North Carolina and Washington.

The Navy's announced intention to initiate construction of the second two before Dec. 31 indicated plans for speed. The appropriation bill authorizes use of the funds at any time up to the end of the fiscal year, June 30, 1939.

Edison and Admiral Leahy said the second two would be only slightly larger than the 35,000 tons permitted by abandoned limits of the 1936 London Treaty. Neither indicated the size of the projected fifth and sixth capital craft.

The Navy already has asked Congress to amend the pending fleet expansion bill to permit ships up to 45,000 tons.

OREGON QUITS NEW YORK FAIR

Ousted From Choice Site, Refuses to Make Exhibit.

NEW YORK, April 9. — Oregon withdrew today from the 1939 New York World's Fair, after being ousted from a choice site on the Fair Grounds.

Thomas F. Gunn, vice-chairman of the Oregon Commission, notified Grover Whalen, president of the fair, of the State's withdrawal following telegraphic instructions from Gov. Charles H. Martin of Oregon. Fair officials said they had offered Oregon a "fair adjustment" which had been rejected.

EAST SIDE SCHOOL BOARD ELECTIONS

4 of 15 Administration Candidates Win in E. St. Louis —Other Results.

School board elections were held yesterday in East Side communities.

In East St. Louis, four of 15 candidates backed by the present school administration won places on the school board on returns from 90 out of 91 precincts. The count in the one precinct could not change the final outcome of the election, officials said.

The $300,000 bond issue for erecting and equipping a new police headquarters and central fire station near the East St. Louis City Hall was carried by a vote of 8789 to 5811. A majority of the votes cast in the 87 East St. Louis precincts on the proposition was necessary to carry it.

The vote for the four winning school board members was: W. W. Stines, 9402; Eugene V. Menges, 11,234; J. Elmer Wick, 8320; and J. C. Nichols, 8185. The opposition was led by Thomas F. Coonan, clerk of the election board, who received 5521 votes.

A heavy vote was cast as a result of the bond issue and the school board contest, Coonan said, the total being 16,128, the largest recorded in any school election in the city.

Belleville Election.

Henry C. G. Schrader was re-elected for his eighth term as president of the Belleville Grade School District for one year. Members of the board, elected for three-year terms, are Arno Grossart, John F. Dintelman and Thomas T. Wright. Gaston Duval was defeated for board member.

For president of the Belleville Township High School District, Roland W. Jung was re-elected for a one-year term. For board members, to serve three-year terms, Dr. E. L. Rauth was re-elected, and Elmer Roberts was elected as new member for a full term. Alvin C. Stenzel was elected to fill a vacancy.

In the Dewey School District near Belleville, A. J. Schnipper was re-elected president, and Jack Poole and Peter Corrington as members.

For trustee, Harold G. Baker was re-elected in the Signal Hill District, and Leroy Griffith in the Harmony School District.

In the Alton Community Consolidated School District, H. F. Horstman was re-elected member with 867 votes. R. H. Richards received 833 votes for new member, defeating Richard Beuttel, who got 367 votes.

Madison County Results.

Presidents of three school boards in Madison County were re-elected; They are Frank Hatscher, Madison School District 127; Clarence R. Scott, Venice District 128, and George W. Stearns, Nameoki District 154.

Members elected to the boards were: Madison, John W. Peppers and Steve Maeras; Venice, Raymond Barr and Golden Zike; Nameoki, Ross Nightwine, Earl Young and Frank Zenik, and Community High School District 149 of Granite City and Nameoki, C. W. Munson.

At Edwardsville there was a contest for two places on the board. R. C. Cunningham with 991 votes, and Clyde Fruit with 971, defeated three other candidates, who did not file petitions but whose names were written in on the ballots. They were Thomas Williamson, George Fischer and Robert H. Rosenthal, who received between 200 and 300 votes each. James L. Reed was re-elected president of the board.

For places on the Granite City Grade School Board, Roy Lynn was elected as a new member, and R. E. Chapman and B. O. Bodnam were re-elected. Defeated candidates were William Israel and Howard Walker. John H. Kleinschmidt was re-elected president.

TOO EARLY TO DETERMINE FROST'S DAMAGE TO FRUIT

Accurate Appraisal Is Possible Only After Several Warm, Sunny Days.

Several days of warm, sunny weather must pass before damage to St. Louis County fruit crops in the freezing weather Friday night can be determined accurately, a Post-Dispatch reporter was told yesterday by Kirk L. Keller of Creve Coeur, president of the Missouri Horticultural Society. The same statement was made by John Mild, Oakville fruit grower, and Russell H. Lander, county farm agent.

Keller declared there was considerable damage apparent and he was inclined to the view that the cherry crop and about half the apple crop were ruined, but that the portion of the apple crop not yet in bloom was safe. Peach trees, he said, have reached the small fruit stage and the crop probably was not damaged where the temperature did not fall below 30 degrees. Mild said he had not yet observed any damage to cherry trees.

Whatever damage occurred, in Lander's opinion, would be confined to cherries and early-blooming apples, although early apples likely were safe if they have not begun to bud. He said peaches and plums, which have finished blooming, probably were safe, but that a limited quantity of early strawberries, which have bloomed, may have been damaged.

Poet to Speak.

The League of American Pen Women will celebrate its twelfth anniversary with a lecture on Shakespeare's works by the poet, Katherine Higgins Sommers, Wednesday afternoon at 2 o'clock at the Cabanne Branch Library, 1106 Union boulevard.



The One and Only

KING OF ALL WHITE SHIRT SALES

OUR $4.00 NELVO

IMPORTED WHITE ENGLISH BROADCLOTH

The most eagerly awaited Shirt event of them all . . . and that's not stretching it a bit! It's custom with thousands (and we mean thousands) of men to buy and double buy during Nelvo Sales. $4 Nelvos at $2.35 . . . what more need be said? Known from coast to coast as the English broadcloth that stands the tests of time . . . with two to three years' wear constituting the rule . . . not the exception. Sizes 14 to 18 in neckband style . . . collar-attached style in sizes 13½ to 18. Sleeves 32, 33, 34, 35, 36. The price is so spectacularly low there's a 25c sleeve alteration charge.

$2.35 Starting Monday

$5 DE LUXE PATTERN SHIRTS

Here's Shirt quality at its best! Twenty patterns super smart . . . in plain soft collar attached and Broadway single needlework cuffs . . . some with English tab collars. Sizes 14 to 17 . . . sleeves 32 to 35.

$2.35

ORDER BY PHONE call GArfield 4500

They'll Play to a "Packed House!" Be Wise, Be Early

Main Floor



THIS

RIMLESS MOUNTING IS VERY INCONSPICUOUS AND EASY TO WEAR

A man may never have been interested in girls who wore glasses—but that was probably in the old days when glasses were so prominent. These newest improved mountings for rimless lenses can really be attractive (particularly if you need glasses). They're flexible enough to prevent lens breakage, yet rigid enough to prevent sagging down to your cheek bones.

specially priced this week

THE "CLAUDETTE"

A beautifully engraved, modern mounting to enhance your appearance. Choice of white or pink gold-filled. Adjustable nose pads.

$3.25 lenses not included

Drs. Schwartz, Kelly, Pollak, Kassen, Platz and Thayer, Optometrists in Attendance.

Main Floor Balcony

yippie! an easter surprise!

COWBOY BUNNY

with big bright eyes 98c



All dressed up and plenty of places to go. Full cowboy regalia . . . chaps, vest, gun, holster, neckerchief, 10-gallon hat. Stand-up type, 15 inches tall. White plush face. We've certainly lassoed a value here at 98c.

Toys—Eighth Floor

kingston streamline roller SKATES



Sturdy ball-bearing Skates have embossed and flanged sole plates, channel extension bar and streamline guards over rolls. Adjustable.

$1.39

Other Kingstons $1 to $2.79 Pair

Sporting Goods—Eighth Floor

TUNNELWAY BREAKFAST

Served Monday From 7 to 10:30 A. M.
Entrance 404 N. 7th St.

Chilled Half Grapefruit
Two Little Pig Sausages
Buttered Toast
One Egg
Coffee
20c

Tunnelway Restaurant

STORE HOURS 9:30 A. M. TO 5:30 P. M.

FAMOUS-BARR CO.

Operated by the May Dept. Stores Co.

We Give and Redeem Eagle Stamps—Few Restricted Articles Excepted

3 ROOM OUTFIT A SENSATION AT $189



EASY TERMS

LOOK What You Get FREE With This OUTFIT

NO INTEREST OR CARRYING CHARGES

138 Pieces FREE
With 5-Pc. Breakfast Set and Porcelain Table-Top Gas Range
- Metal Kitchen Stool
- Utility Cabinet
- 34 Pieces Silver
- 101-Piece China Set
- Felt-Base Rug

12 Pieces FREE
With Modern Living-Room Suite
- Junior, Table and Bridge Lamp
- Moderne Mirror
- Lamp Table
- End Table
- 2 Pairs Curtains
- Kneehole Desk
- Chair and Book Shelf

16 Pieces FREE
With 5-Piece Bedroom Suite
- Coil Spring and Mattress
- Two Boudoir Lamps
- Two Throw Rugs
- 2 Pairs Curtains
- Two each — Pillows, Sheets and Cases

FREE DELIVERY 200 MILES

FRANKLIN FURNITURE CO. 11th and FRANKLIN

onday at 9:30

ALE

CIALS

Rare Savings!

Sheets



perell Sheeting

0c alue 28c Yd.

abel quality, 81 inches eamless! Unbleached for mattress covers.

w 29c Prints

-In. idth 18c Yd.

poplins and Indianhead Vat-dyed, colorfast. For and Summer.

ement Economy Balcony

HOLY WEEK IN ROME; POPE RECEIVES PALMS

Canonization of 3 Saints to Make Easter Rites More Elaborate Than Usual.

By the Associated Press.

ROME, April 9.—Holy week ceremonies, which always bring thousands of pilgrims to Rome, will open tomorrow with the traditional blessings of the palms.

Pope Pius received today offerings of palms from two groups enjoying the time-honored privilege of supplying the Pontiff with branches for his own Palm Sunday observance. They are the Brescia family of San Remo, designated as palm purveyors by Pope Sixtus V in the sixteenth century, and the Camaldolese Nuns of Santa Prisca, who were accorded a similar honor by Leo XII early in the nineteenth century.

The Holy week observances will culminate in gorgeous Easter ceremonies, more elaborate than usual this year because they will include the public canonization of three new saints.

At St. Peter's and Rome's vast number of other churches, the entrance of Jesus into Jerusalem will be commemorated tomorrow with the processions of the palms.

Pope Pius will participate in the solemn and austere ceremonies of Holy Thursday and Good Friday in the Sistine Chapel, and on Easter Saturday will see the Pascal candle lighted as the bells ring out the joy of the resurrection.

The Pontiff will be borne into St. Peter's to occupy the great throne there for the Easter mass and canonization ceremonies, and afterwards will be carried to the balcony to give his Easter blessing to the multitude.

As was the case last year, special draperies will be hung about the throne to protect the Pope from drafts. He will be 81 years old May 31.

The three to be added to the calendar of saints at the public consistory which will be part of the Easter services at St. Peter's are: Father Andrea Bobola, Polish Jesuit martyred in Russia in 1658; Salvador da Horta, lay Franciscan and professor, who died in Sardinia in the eighteenth century, and Giovanni Leonardi, Italian priest who founded the clerics of the Mother of God.

'LIFE' BARRED IN BELLEVILLE FOR BIRTH-OF-BABY PICTURES

Mayor Issues Order; Dealers Had Sold First Shipment and Had Ordered More Copies.

Sale of the current issue of Life, a picture magazine, was barred in Belleville yesterday by Mayor George Remnsnider, who said he had received numerous complaints about a series of photographs from the motion picture, "The Birth of a Baby," contained in it.

Belleville news dealers said that all copies received there were sold Friday afternoon, shortly after release of the magazine, but that the mayor's order would halt the sale of several thousand additional copies which had been ordered. St. Louis police seized 2857 copies of the publication Friday afternoon and night by order of Prosecuting Attorney James P. Finnegan.

By the Associated Press.

HARRISBURG, Pa., April 9.—Gov. Earle forbid today sale in Pennsylvania of the current issue of the magazine "Life," unless scenes from the motion picture, "The Birth of a Baby," are removed.

The Governor's office said State Police had been instructed to turn any copies offered for sale over to local district attorneys for action.

Edward W. Prendergast, Gov. Earle's secretary, said "numerous protests" had been received.

MISBRANDING CHARGE DROPPED

Judge Dismisses Case Against Missouri Products Co. and Owner.

Dismissal of a charge by the Government that the Missouri Products Co. and its owner, Eugene J. Fishgoll, had violated the Pure Food and Drug Act by misbranding medicinal preparations through variance in the weight of contents with weights printed on labels was entered yesterday by United States District Judge George H. Moore.

In a motion for dismissal, counsel for the company, Victor Packman, contended the charge was contrary to a provision of the act, which said weight of ingredients, excepting opiates and alcohols, might vary reasonably. Packman pointed out that atmospheric conditions sometimes affected weights.



IN ST. LOUIS IT'S Famous-Barr Co. FOR AFFORDABLE FASHIONS

Operated by May Dept. Stores Co. STORE HOURS: 9:30 TO 5:30 We Give and Redeem Eagle Stamps

EXCITINGLY STYLED, SOOTHINGLY PRICED, VARIETY THAT TAKES CARE OF EVERY ONE OF YOU!

DESIGNED BY Schiaparelli

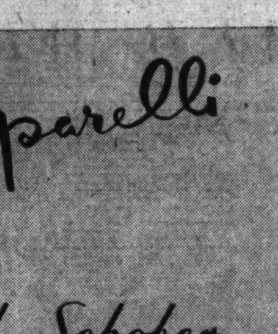
EXECUTED BY Laird, Schober

EXCLUSIVE WITH US IN ST. LOUIS

Triumphant Spring inspirations with that **dash** of witty **surprise** that's Schiaparelli . . . that **quality** and **fit** that's Laird Schober. Another exclusive from your favorite shoe section!



SALEDO . . . high-riding black suede with scroll stitching and opalescent kid piping — — — — $15.75



JOSAO . . . French blue doeskin cutout oxford with open toe. Heel and vamp band of white patent, $15.75



ALTARO . . . gaspareine sandal with zebra braiding and leather eyelets. In black or blue — — — — — $14.75



TUTOYA . . . open toe patent pump with Java lizard and patent leaves. Or black suede with patent and suede leaves — — — — $14.75

Shoe Salon—Third Floor

Lots of Styles . . THAT BRING Women and Little Women THOSE Graceful, Gracious.

WALTZ SKIRTS



Some have jackets, some have just enough sleeve . . . but all have that **coveted youthful look** combined with "womanly" dignity! Both **dinner and evening dresses** in exquisite embroidered nets, gossamer laces or rayon chiffons and prints. In women's and half sizes. The prices . . . **$16.95** up to **$39.95.** Lace sketched, **$39.95.**

see these and other spring fashions modeled informally monday in the Women's Shop

Women's Shop—Fourth Floor

WOMEN'S Thrift Dress SHOP



Double Talk IS NEW IN WOMEN'S THRIFT SHOP TWIN PRINTS

$9.98

Doubly smart . . . this idea of topping your rayon crepe frock with a **sheer tuxedo or redingote** in the same delightful print. **Double value** for you . . . this "better" fashion at $9.98. At left, navy clipper blue or luggage print. At right, black or navy print. Women's sizes.

Women's Thrift Dress Shop—Fourth Floor

$85.00 New Pyramidal RING MOUNTINGS

$49

Just 36 of these solid Platinum Mountings set with 18 diamonds in individual prongs. For stones of ⅓ carat to 1¼ carats.

Platinum Mountings With 22 Diamonds

For stones weighing 1½ to 2 carats. An effective and distinctive setting — — — $57.50

Deferred Payments with small cash payment plus sales tax. Balance monthly, small carrying charge.

Jewelry Repair—Main Floor Balcony



Listen in to JEAN ABBEY KMOX . . . MONDAY



Miss Abbey, Woman's Home Companion Radio Shopper, will broadcast from 10 to 10:15. She has exciting news for you all about Easter fashions for you and the younger generations.

HOLIDAY GREETINGS in Colorful, Beautiful EASTER CARDS



5c to 55c

A complete assortment! Religious, comic, sentimental or Cards for kiddies. All decorated.

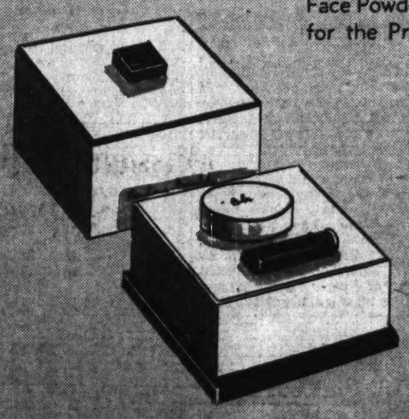
12 Cards & Envelopes, 50c

Stationery—Main Floor, Aisle 10 and Balcony

Limited Time Only! BARBARA GOULD Useful Make-Up ENSEMBLE

Face Powder, Rouge and Lipstick, All for the Price of the Powder Alone!

$1



All women will delight in knowing that Barbara Gould now assures them of Powder that gives that **natural** look, Rouge that makes your face **glow,** Lipstick that enhances your lips. Get yours today!

It's "FAMOUS" for Toiletries—Main Floor



SUPERIOR GLOVE CLEANING SERVICE

Gloves are cleaned inside and out! Then glazed and retinted to restore the color fully! Repair work done on both men's and women's gloves at reasonable prices.

Glove Cleaning—Main Floor

HOSIERY REPAIRED WHILE YOU SHOP

Any damage is repairable including broken snags. Work is "invisible" wherever possible. All work unconditionally guaranteed. **Runs 10c for each thread. Snags 5c each inch.**

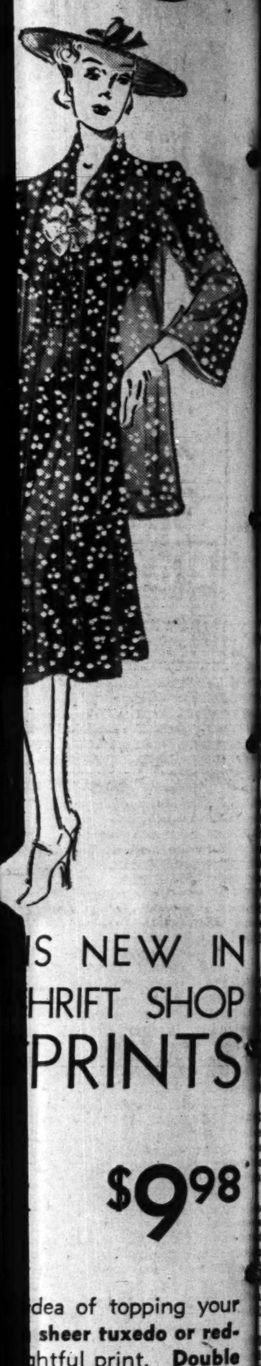


Hosiery Repair—Main Floor

E FASHIONS

ONE OF YOU!

Thrift SHOP



S NEW IN
HRIFT SHOP
PRINTS

$9.98

dea of topping your
sheer tuxedo or red-
ghtful print. Double
ter" fashion at $9.98.
e or luggage print. At
. Women's sizes.

t Dress Shop—Fourth Floor

ERIOR GLOVE
ANING SERVICE
are cleaned inside and
Then glazed and retint-
restore the color fully!
work done on both
and women's gloves at
able prices.
Glove Cleaning—Main Floor



SPORTS SECTION — ST. LOUIS POST-DISPATCH

PART TWO — ST. LOUIS, SUNDAY MORNING, APRIL 10, 1938. — PAGES 1—4B

BROWNS LOSE TO CUBS, 5 TO 2; FIRST DEFEAT IN 16 GAMES

SUN EGRET, DERBY CANDIDATE, WINS AT BOWIE TRACK

SCORES EASY VICTORY OVER MUDDY TRACK

Son of Sun Briar Is Clocked in 1:48 2-5 for Mile and 70 Yards of Bad Footing.

Sun Egret's Derby Price Cut to 15-1

PRINCIPAL change in Charley Burke's future book on the Kentucky Derby yesterday was the slash in the price against Sun Egret, winner of the Bowie Spring Handicap. Sun Egret was quoted at 30 to 1 in the original book, issued March 9. Today he is down to 15 and if mud is indicated for the Derby, May 7, he is likely to be much shorter.

Maxwell Howard's Stagehand remains the 4-1 favorite with Fighting Fox 7, Menow 8, Lawrin 10, Tiger 10 and others quoted on up to 1000 to 1.

By the Associated Press.

BOWIE, Md., April 9. — Sun Egret, small wiry chestnut colt from A. C. Compton's stable, thrilled 11,000 chilled fans with a hands-down victory today in the $5000 Bowie Spring Handicap over a soupy track to establish himself an outstanding candidate for the Kentucky Derby.

With never a falter in stride through the ankle-deep mud, Compton's 3-year-old colt broke first in the mile and 70-yard feature and held the lead easily to splash home two and a half lengths ahead of Cleveland Putnam's Moon Side. W. L. Brann's Challephen was third, a length and a half back was Moon Side in the seven-horse field.

No Need for Whip.

Jockey Alfred Shelhamer, Sun Egret's regular pilot, did not use the whip at all, and rode through the back stretch looking back occasionally through brown spray kicked from puddles on the track. The time was one minute, 48 and 2-5 seconds, good for the slow track.

Sun Egret, odds-on favorite, paid $2.80, $2.60 and $2.50 for $2 tickets. His victory brought $3250 to Compton, raised his year's earnings to $28,775 and his all-time winnings to $31,130.

Today's mud-spattered triumph accomplished under 112 pounds, was his sixth of this year in eight starts. It was his second race at more than a mile, the other being the $50,000 Santa Anita Derby in which he ran third to Stagehand and Dauber, both candidates for the mile and a quarter Derby.

Sun Egret won easily here last Saturday, taking the six-furlong feature on a poor track. He is due to run Wednesday in the $5000 Southern Maryland Handicap, closing-day feature at a mile and a sixteenth. Weights announced today gave him 119 pounds, topped only by 129 for Aneroid, 124 for Burning Star and 121 for War Minstrel.

One Derby Horse Fails.

His triumph today brought Trainer Guy Bedwell's winning string for Bowie to seven in eight days, increased his season's total to 26, and kept him ahead as the year's leading trainer.

Mrs. Weston W. Adams' Warraine, only other Derby nominee to run here today, was third behind Cash Moon and Brilliant Play in the sixth race. It was Warlaine's third defeat in as many starts here this meeting.

In a Cold, Driving Rain.

Through a cold, driving rain a field of eight juveniles opened the program with a thrilling finish which found High Blame, in the colors of William Ziegler Jr., the winner by a head margin. However, the judges did not trust their eyes and called for a photo. Royal Ail, half of the Millsdale entry, was second with Dust to Dust, representing John Hay Whitney, third.

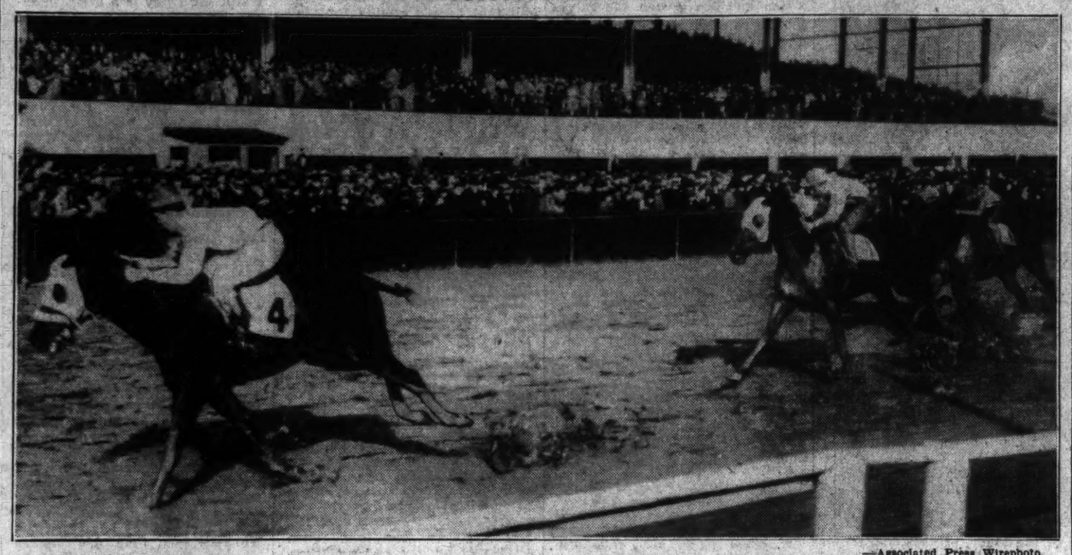
High Blame, in charge of Jockey Dick Wall, was rated along while Cash Apple and then Dust to Dust set the pace. In the stretch, Wall sent High Blame to a drive and the mount of Jack High responded with a rush for the wire. In the meantime, Royal Bit, slow as usual to get into stride, came with a rush, but too late for first money. Dust to Dust lasted long enough to get second piece of the pay-off.

High Blame was an $11.70 mutuel shot and was clocked in :49 3-5 over a track that resembled a canal.

Judge Hasten, winner of only one race last year, made good on his third try at this track, showing a liking for the mud and galloping the three lengths in front of Lucent, a long shot. Prince Pettie

Continued on Page 2, Column 8.

IF IT RAINS ON DERBY DAY—*Sun Egret May Repeat This Feat*



—Associated Press Wirephoto.

Sun Egret, son of the great Sun Briar, is shown winning as his rider, Shelhamer, pleased in the Spring Handicap at Bowie, yesterday. The track was described as one of the muddiest of years and the Kentucky Derby candidate ran as though he loved the going. It often rains at Louisville on Derby day.

Grim Reaper Wins California Derby, Lavengro Is Second

By the Associated Press.

SAN MATEO, Cal., April 9.—Leading all the way, Grim Reaper, owned by W. E. Boeing of Seattle, won the $6000-added California Derby at Bay Meadows track today by six lengths over the favorite, Lavengro, and Wing and Wing.

Grim Reaper, ridden by Johnny Adams, ran the mile and one-sixteenth in 1:43 4-5 and paid his backers $9.80, $3.20 and $2.20. Lavengro, the Macarco Stable's coal black speedster, paid $3.00 and $2.20 and Wing and Wing $2.40. Lavengro and Rommy, an also ran in the field of six, are candidates for the Kentucky Derby.

The Boeing entry took the lead at the start and was never seriously pressed. Lavengro, the odds-on favorite, came from third to second place. Wing and Wing came up from fifth to third, nosing out Kumreigh.

It was the day's fourth victory for Jockey Adams, who won six in a row last Thursday.

Lavengro, a winner at Bowie and Hialeah, had to shoulder 122 pounds as compared with 106 on Grim Reaper.

TRAY'S COLUMN

Which Will Be Favorite?

WHEN a world heavyweight champion defends his title in the ring he usually is made an overwhelming favorite. That began with John L. Sullivan who, when he defended his honors against James J. Corbett as a 1 to 4 shot, despite his age and a whiskey watermelon waistline.

Jack Dempsey, who had not fought for three years, was a 1 to to 4 shot against Gene Tunney at Philadelphia in 1926. And Max Baer was a 1 to 10 shot when he lost his title to the aged and supposedly passe Jimmy Braddock.

Only rarely has the title-holder been the under-dog in the betting as was the case when Braddock defended his crown against Joe Louis.

But next June 22 there is a possibility that another instance of the champion entering the ring second choice to the challenger may develop. That will be when Champion Joe Louis, the Brown Bomber of Detroit, faces Max Schmeling, challenger in a city yet to be selected.

* * *

SEVERAL REASONS exist why the champion should be considered the logical short price candidate. Louis is superior in weight, height, reach, and speed; he is perhaps a harder hitter than Max and is deadly with both hands, where Max has only his right; and due to eight years age advantage, he will have Father Time battling on his side.

But he enjoyed the same advantages two years ago, when he met Schmeling, and yet was knocked out by the German. And because of the workmanlike job Max did that night, observers, former fighters and writers who saw that bout for the most part believe that Max will do it again.

* * *

PRICE-MAKERS will have to consider this: Has Louis improved or has Max gone back enough in two years to reverse the result of their last meeting?

That will have to be more or less guesswork. We know that Louis has improved. He is more cagey than formerly and would never again make the mistake of piling into Schmeling's right-hand round after round, despite the punishment it dealt him. Braddock put him down; but Louis knew what to do about it. He got up to win—which shows the Negro has learned one lesso.. Louis and Schmeling both fought Harry Thomas and both stopped the Eagle Bend heavyweight. But Louis did a cleaner job of it.

Schmeling's years will probably weigh more against him than anything else, when it comes to naming the odds. But years don't bother some athletes, as the case of Bob Fitzsimmons shows. Bob won the title at 36, when he was called an "old man."

* * *

THERE ARE ENOUGH arguments in Schmeling's favor to make it possible that he will be one of those rare challengers in history to be favored over the title-holder. And that will be the more strange in this case because at Louis was rated a superman and placed in a class with the all-time greats.

The Background.

IN THE BACKGROUND of the heavyweight championship picture lurks the pulchritudinous figure of Max Baer, back from Hasbeenville.

Max will get a shot at the winner of the June 22 fight and that will present other complications for the odds-makers.

Should Schmeling win, it will afford another instance of a champion taking on a challenger who had once knocked him out. Baer flattened Schmeling several years ago and gave him a 10-round beating—one of the worst in Schmeling's career.

If Louis defeats Schmeling the situation will be reversed. The champion will be opposed to a fighter whom he once quickly flattened.

A queer triangle in which three beaten men survive in a struggle for a title which each at one time has held. And as to the outcome—guessing the answer to the celebrated problem of the three snakes, each trying to swallow the other, is not much harder.

* * *

Reversing the Idea.

HENRY ARMSTRONG, feather-

Continued on Page 2, Column 2.

Sportsman's Park In Fine Shape for Game Saturday

SPORTSMAN'S PARK is in unusually fine condition for the opening of the baseball season next Saturday, when the Brown and Cardinals will meet in the first game of the annual brief spring series. Bill Stocksick, the big agrostologist, who also serves as groundkeeper, reports the grass far ahead of any year in the past.

Very little soccer was played at the park this year, and the warm weather that preceded the recent rain and cold snap was just what the doctor ordered.

Inclement weather put the score board construction work about a week behind schedule, but it is hoped that the elaborate new board will be ready for the spring series.

Dorin Is Star of Rifle Shoot

Richard Dorin of Glendale, with 60 consecutive 10's to win the prone event, was the outstanding star in the individual championship tournament of the Greater St. Louis Metropolitan Rifle League held at the Washington University rifle range yesterday afternoon and evening.

Curt Beyer of Glendale, took the aggregate event, consisting of shooting while sitting, kneeling and standing with 281.

Dorin also won the sitting event, the kneeling event went to Louis Long of Glendale while Steve Meszaros, Piasa, took the standing event.

Jane Long of Glendale was high among the 15 women in the tournament with 247.

About 75 men and women competed.

Col. L. M. Rumsey was executive officer and Capt. J. C. Smith, range officer.

DALE HANOVER WINS LITTLE HAMBELTONIAN, A ONE-MILE TROT

By the Associated Press.

AIKEN, S. C., April 9. — Dale Hanover, owned and driven by E. T. Gerry of New York, won the Little Hambletonian, over the mile trotting track here today. The heats were clocked at 2.20 2-5 and 2.20¼.

Prohibitor, owned by E. R. Harriman of New York and driven by W. K. Dickerson of Goshen, N. Y., placed second.

The Little Hambletonian is run as a "dress rehearsal" to the national event held annually at Goshen.

PACIFIC COAST LEAGUE RESULTS

	1	2	3	4	5	6	7	8	9	R.	H.	E.
San Francisco	1	0	0	0	1	0	0	0	0	2	7	4
Hollywood	5	0	1	0	0	0	0	0	x	6	9	1

Batteries: San Francisco—Frazier and Woodall; Hollywood—Babich 6, Tost and Brenzel.

	1	2	3	4	5	6	7	8	9	R.	H.	E.
Seattle	0	0	0	1	2	1	5	3	0	11	17	0
Oakland	0	0	3	1	1	0	0	1	0	6	13	2

Batteries: Seattle—Servanti, Vench 5, Barrett 8 and Spinkl; Oakland—Newkirk, Thurston 6, Moore 7 and Raimondi.

	1	2	3	4	5	6	7	8	9	R.	H.	E.
Los Angeles	3	0	0	0	0	1	0	0	0	4	6	0
San Diego	0	0	0	0	0	0	0	2	0	2	8	3

Batteries: Los Angeles—Thomas and Collins; San Diego—Craghead, Tobin 9 and Starr.

NORTH SIDE Y WRESTLERS WIN A. A. U. TOURNEY

North Side Y. M. C. A. wrestlers won titles in four of nine weight divisions to gain the team championship in the Ozark A. A. U. tournament with a total of 33 points last night at the North Side "Y."

Harold Morgan, heavyweight; Harry Fienup, in the 155-pound class; Elwood Roberts in the 145-pound division and Robert Thompson, 112 pounder, were the North Side winners.

Downtown Y. M. C. A. placed second with 15 points. South Side "Y" had 12; Boys' Club 10; East St. Louis seven; Columbia A. C. six and Ritenour High School one.

Roberts was the only defending champion in the finals. He retained his title by pinning Spencer Dickinson of the Boys' Club in eight minutes 25 seconds.

Morgan's victory in the heavyweight match was protested by his opponent, Jess Clonts of the Columbia A. C., who said that he tripped on the edge of the mat just before Morgan pinned him in 3 minutes 10 seconds. The protest was not allowed.

The results:

112-POUND, CLASS—Robert Thompson, North Side Y, defeated Joe O'Hanlon, Boys' Club, decision.

118-POUND CLASS — Willard Grubb, Downtown Y, defeated Don Cortor, North Side Y, decision.

126-POUND CLASS — Hobart Jennings, East St. Louis, defeated Harry Hebner, Downtown Y, decision.

135-POUND CLASS—John Kiesselbach, South Side Y, defeated Vincent Jameson, North Side Y, decision.

145-POUND CLASS—Elwood Roberts, North Side Y, defeated Spencer Dickinson, Boys' Club, fall, 8:25.

155-POUND CLASS—Harry Fienup, North Side Y, defeated Norris Brockett, South Side Y, decision.

165-POUND CLASS—James Brennen, unattached, defeated Howard Morgan, North Side Y, fall, 3:10.

175-POUND CLASS—Wesley Leverich, unattached, defeated Frank Kostelac, Downtown Y, fall 4:05.

HEAVYWEIGHT CLASS—Harold Morgan, North Side Y, defeated Jess Clonts, Columbia A. C., fall, 3:10.

LAMAR NEWSOME OF ATHLETICS BEANED BY PORTSMOUTH PITCHER

By the Associated Press.

PORTSMOUTH, Va., April 9.—After hitting a homer that helped the Athletics defeat Portsmouth of the Piedmont League, 7-4, today, shortstop Lamar (Skeeter) Newsome was knocked out by a pitched ball in the fifth inning.

A fast ball thrown by Scheren struck Newsome on the head and he collapsed on the plate. The injury did not appear serious, but he was taken to the Naval Hospital for observation.

THREE CARDS HIT HOME RUNS AT NEW IBERIA

By a Special Correspondent of the Post-Dispatch.

NEW IBERIA, La., April 9.—Frankie Frisch's St. Louis Cardinals brought their heavy artillery into action here this afternoon and hit three home runs to help score a 12-to-3 victory over their New Iberia farm of the Class D Evangeline League.

Rookie Outfielder Enos Slaughter, Johnny Mize and Pitcher Howard Krist found the range for four-baggers, and Max Macon and Krist, sharing the mound assignment for the Gas House Gang, set the local club down with five safeties, while the National Leaguers themselves banged out an even dozen. Seven New Iberia errors helped in the St. Louis run production.

Macon Serves Home Run Ball.

Macon, though a trifle wild, yielded only three hits in six innings, one a home run by Deion in the third, while the Class D farm of the Redbirds counted one more in the sixth off his delivery by bunching two singles with as many walks.

Krist was touched for only two hits in the last three rounds, but one was a double and drove in the only other New Iberia tally in the eighth.

McKenna, supposed to be the "ace" of the New Iberia mound staff, yielded seven hits and nine runs in a little more than four innings and Burkhart finished the game. The two walked eight men besides being touched for 12 hits.

Macon walked four and Krist one. Macon, incidently, got three of the Redbirds' hits.

Today's game marked the first time a major club has played in New Iberia, and it was the only game the Cardinals will play on their present barnstorming tour in this state.

Tomorrow the Redbirds play their Houston farm of the Texas League.

JUST BREEZING ALONG

CARDINALS.

	AB.	R.	H.	O.	A.	E.
Brown ss	6	0	0	1	7	1
S. Martin 2b	5	1	2	1	2	0
Slaughter rf	3	1	1	1	0	0
Medwick lf	1	2	1	0	0	0
Mize 1b	3	2	1	7	0	0
Padgett cf	3	1	1	2	1	0
T. Moore 3b	3	1	0	2	3	0
Brenzel c	5	1	1	5	0	0
MACON P	4	0	3	1	0	0
Vezelich lf	2	1	1	1	0	0
Seibert 1b	2	0	0	4	0	0
Bucher 2b	1	0	0	2	2	1
KRIST P	2	1	1	0	0	0
Adams rf	1	1	1	0	0	0
Bordagaray cf	1	0	0	0	0	0
Totals	41	12	12	27	14	2

NEW IBERIA.

	AB.	R.	H.	O.	A.	E.
Deion 2b	5	1	1	3	7	4
Fair lf	4	0	0	1	0	0
Mikusiec, cf	3	1	1	0	0	0
Wickel ss	4	1	2	3	1	0
Cott 1b	2	0	1	10	1	0
Peterson rf	2	0	0	2	0	1
Catone 3b	2	0	0	1	1	0
Callender c	4	0	0	6	0	0
McKENNA P	1	0	0	1	0	0
BURKHART P	3	0	0	0	2	1
Braner rf	0	0	0	0	0	0
Herd 3b	2	0	0	0	0	0
Totals	32	3	5	27	12	7

Score by innings:

	1	2	3	4	5	6	7	8	9	T.
CARDINALS	3	0	4	3	1	0	1	1	0	12
NEW IBERIA	0	0	1	0	0	1	0	1	0	3

Runs batted in—Slaughter 2, Brenzel, Macon 2, S. Martin, Deion, Mize 2, Padgett, Braner, Siebert, Krist, Cott. Home runs—Slaughter, Deion, Mize, Krist. Double plays—Deion to Cott; Brown to Bucher to Siebert. Left on bases—St. Louis 10, New Iberia 7. Base on balls—off McKenna 5, Burkhart 3, Macon 4, Krist 1. Struck out—by McKenna 2, Macon 2, Krist 1, Burkhart 3. Hits—off McKenna, 8 hits, 9 runs in 4 innings; off Burkhart 4 hits 3 runs in 5 innings; off Macon 3 hits 2 runs in 6 innings; off Krist 2 hits 1 run in 3 innings. Hit by pitcher—by Macon (Cott). Winning pitcher—Macon. Losing pitcher—McKenna. Umpires—Sears (N. L.) Rehbein, Edwards. Time of game—1h. 55m.

SCOTLAND WINS FROM ENGLAND, 1 TO 0, IN INTERNATIONAL SOCCER

LONDON, April 9.—A first-half goal by Tommy Walker, Heart of Midlothian forward, gave Scotland a 1-0 victory over England in the concluding international soccer match of the season today. The triumph gave Scotland a second-place tie with Ireland, one point behind the Englishmen.

Missouri Rifle Team Wins National Intercollegiate Title

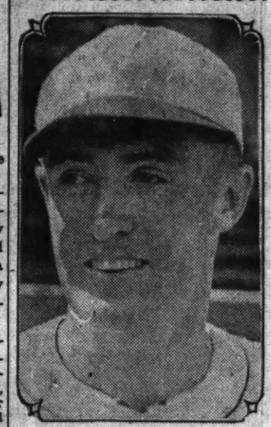
Special to the Post-Dispatch.

COLUMBIA, Mo., April 9.—The University of Missouri rifle team became National Intercollegiate Champions today with notification that the 964 score had won first place in the senior division of the Hearst trophy matches. The score was 14 points above the previous Missouri record.

Team Captain Bob Roberts of Denver, Colo., paced his team to victory with a 198 score, tops in the Seventh Corps area.

Other marksmen included Wilbur Lake of La Grange, George Taylor of Sumner, Paul Grant of Cabool and Howard Hilker of St. Louis. Missouri since 1930 took second four times and third once in the Hearst match, losing the championship on two occasions by one point.

PREVENTED SHUTOUT



RALPH "RED" KRESS.

CAN'T WIN 'EM ALL

CUBS.

	AB.	R.	H.	O.	A.	E.
Hack 3b	4	2	2	3	1	0
Herman 2b	4	1	3	1	3	0
Cavarretta 1b	5	0	0	8	1	0
Demaree rf	5	1	3	2	0	0
Marty cf	4	0	1	3	1	0
Reynolds lf	4	0	0	1	0	0
Jurges ss	4	1	2	9	1	0
Hartnett c	4	0	2	2	1	0
BRYANT P	3	0	1	0	1	0
RUSSELL P	1	0	0	0	2	0
Totals	38	5	14	27	13	0

BROWNS.

	AB.	R.	H.	O.	A.	E.
Mills lf	5	0	2	2	0	0
Sullivan c	3	0	2	3	1	0
Kress ss	4	1	1	3	5	1
Bell rf	5	0	2	2	0	0
Clift 3b	4	0	0	3	3	0
Allen cf	4	0	1	0	0	0
Heffner 2b	3	0	0	3	1	0
McQuinn 1b	3	0	1	13	1	0
TAMULIS P	0	0	0	0	2	0
*Maszeros	1	0	0	0	0	0
TIETJE P	1	0	0	0	3	1
Heath c	1	0	1	0	0	0
Totals	33	2	9	27	16	2

*Batted for Tamulis in fifth inning.

Score by innings:

	1	2	3	4	5	6	7	8	9	
Cubs (N)	1	0	0	0	2	2	0	0	0	5
Browns (A)	0	0	0	0	0	0	2	0	0	2

Runs batted in—Demaree, Marty 2; Herman 2; Kress 2. Two-base hits—Marty, Jurges, Bell. Home runs—Kress. Sacrifice hits—Herman. Double plays—Tamulis to Kress to McQuinn; Marty, Demaree, Jurges. Pitching record—Off Tamulis, 10 hits 3 runs in 5 innings; off Tietje, 4 hits 2 runs in 4 innings; off Bryant 8 hits, 2 runs in 6 innings; none out in seventh; off Russell, 1 hit, no runs in 3 innings. Bases on balls—Off Bryant 8; off Tietje 1; off Russell 2. Struck out—By Tamulis 1; by Tietje 1; by Bryant 1. Winning pitcher—Bryant. Losing pitcher—Tamulis. Left on bases—Cubs 8; Browns 14. Time—2:25. Umpires—Grieves, Pinelli, Rommel.

Hornsby With Baltimore; Coach And Pinch-Hitter

By the Associated Press.

BALTIMORE, April 9.—Rogers Hornsby, former big league baseball manager, has signed a contract as coach and pinch hitter with the Baltimore Orioles, General Manager John Ogden announced today.

The former manager of the Cardinals, Browns, Chicago Cubs and Boston Braves (now Bees), will assist Manager Bucky Crouse as third base coach. His salary under the contract was not revealed.

MUNCRIEF AND TROTTER SENT TO SAN ANTONIO CLUB BY THE BROWNS

Bill DeWitt, business manager of the Browns, announced yesterday that Bill Trotter and Bob Muncrief, right-hand pitchers, had been released to the club's San Antonio farm and would be left in the Texas city when the team starts on its Northern trip tomorrow.

Trotter last season served with the Browns, finishing with a record of two victories against nine defeats. For a greater part of the campaign he was used chiefly as a relief twirler. Muncrief was with San Antonio in 1937, winning 18 and losing 13 games.

OUTFIELDER DAVIS TO REJOIN THE REDS

By the Associated Press.

BRIDGEPORT, Conn., April 9.—George Davis, laughing off his recent announcement he was through forever with baseball as "just one big mistake," said tonight he would rejoin the Cincinnati Reds tomorrow at Winston-Salem, N. C.

"Maybe I'm goofy," he said, "A few days ago I thought I had enough of baseball. I felt I could not do justice to myself or my club as a utility player, and I believed the honest thing to do was to quit.

"Why I changed my mind I just can't say. Anyhow, I wired the club for permission to rejoin it and to win a regular place for myself. That permission has been granted me and I am heading South once more."

College Baseball

At Stillwater, Ok.—University of Nebraska 4, Oklahoma A. and M. College 2.

INTERNATIONAL AMERICAN HOCKEY PLAYOFF.

At Providence, R. I., Providence 2, Syracuse 1 (overtime).

14 HITS OFF TAMULIS AND TIETJE; KRESS POLES HOMER

Street's Team Fails to Take Advantage of Ten Walks and 14 Runners Are Stranded on Bases.

By a Special Correspondent of the Post-Dispatch.

SAN ANTONIO, Tex., April 9.—The Browns' fifteenth-game winning streak was abruptly broken today when the Chicago Cubs, their first major league opponent of the 1938 spring training season, defeated them, 5-2, in the opening contest of their six-game "traveling" series.

Vito Tamulis, sent to the mound when Buck Newsom was unable to pitch due to an attack of bursitis in his right knee, yielded 10 of the Cub's 14 hits and three of their runs. Les Tietje was charged with the other two runs, though they were donated by Outfielder Beau Bell, who lost Billy Herman's fly in the sun in the seventh inning, permitting two Cubs, who had been on base, to score.

The Browns succeeded in driving Clay Bryant, Cub right-hander, from the mound in the seventh when Tommy Heath walked and Red Kress followed with a homer. Jack Russell, who finished up for Chicago, was in charge of the situation thereafter.

Nine Hits, Ten Walks.

Altogether, the Browns made nine hits and were the recipients of 10 bases on balls, eight of them off Bryant, but their failure to hit in the pinches led to defeat, as 14 St. Louis batters were left on the bases.

The Cubs lost no time landing on Tamulis, nicking him for three hits and a run in the first inning. Hack and Herman each singled, and, after Cavarretta tapped into a double play, Demaree's base hit scored Hack.

The Browns also got away hitting but couldn't score. Buster Mills opened with a single and took third as Sullivan shot a line single to right. Sullivan tried to stretch his blow into a double and was retired, but not without an argument from the catcher and Manager Street, who pursued Umpire Rommel, who had made the decision, down the base line, but without effect. Kress was retired on a pop fly and Bell flied out, ending that threat.

In the fifth the Cubs added two runs. Herman smashed a hit off Tamulis' glove. Demaree singled and Marty doubled down the left field line, driving in both runners. The Browns passed up an opportunity to score in this frame when they filled the bases with two out on two passes and a single, only to have Bell fly out.

"Breaks" All Go One Way.

In the sixth, the Cubs scored their last two runs when Outfielder Beau Bell lost Herman's fly in the sun, permitting Jurges, who had doubled, and Hack, who had walked, to streak home.

Again in this frame, the Browns filled the bases but failed to score, due to a bad piece of base-running by Clift. The latter drew a pass to open the inning. Allen flied to Centerfielder Marty who quickly tossed the ball to Rightfielder Demaree. The latter dropped the ball and Clift, thinking Demaree had muffed the fly, raced to second without going back to tag first. Demaree threw to Jurges who tagged out the runner, completing a double play.

Heffner then walked, McQuinn singled and Tietje walked, filling the bases, but Buster Mills popped to the shortstop and another St. Louis threat went up in smoke.

The Browns finally knocked Bryant off the mound in the seventh when Heath walked and scored as Kress was hitting a homer over the left field wall. Bell narrowly missed a homer with a drive off the same fence, the hit going for a double. That brought in Jack Russell, making his first appearance in a Cub uniform, and he quickly put the Browns in their places thereafter.

The attendance this afternoon was estimated at 3500.

BROWNIE NOTES

SAN ANTONIO, Tex., April 8.

A RECORD spring-training game turnout for San Antonio is expected tomorrow when the Browns and Cubs engage in a doubleheader, playing off yesterday's game that was postponed because of cold weather. Oral Hildebrand and either Harry Kimberlin or Jim Weaver will

Continued on Page 2, Column 3.

INDIANAPOLIS TEAM ROLLS 1335; LEADS A. B. C. DOUBLES

ONE BOWLER GETS 668; HIS PARTNER, 667

Art Ladd, O'Fallon Ill., Bowls Into Tenth Place In Singles With Total of 698.

By the Associated Press.

CHICAGO, April 9. — Fred Mounts and Harry Wheeler of Indianapolis scored a 1335 series and took first place in the two-man standings in the American Bowling Congress tonight.

They supplanted Richard Kriese and Sam Vanini of Buffalo, who had held the top since March 25 with a score of 1322.

Unlike previous doubles leaders in this year's A. B. C., Mounts and Wheeler divided their task evenly. Mounts tumbled 668 of the maples and his partner 667.

The new first-place figure, while 80 pins back of the A. B. C. record set in 1933 by Gil Zunker and Frank Benkovic of Milwaukee, rates well with winning totals in past years.

Mounts and Wheeler are members of the Marott five. In team competition they scored 565 and 530, respectively.

In the two-man event, Mounts scored 212 in his first game and Wheeler was but five sticks behind. Wheeler nudged 216 pins off the drives in his second attempt, topping his partner by four. Each produced his best string in the final game, and for each it was a 244 total.

Paired for First Time.

Mounts and Wheeler are A. B. C. veterans, but this was the first time they have been paired in doubles competition.

Anthony Pinto of New York with 666, led the singles contestants.

Other scoring, dominated by Kansas City bowlers, was not high enough to get into the top standings.

James Pendergast, Democratic chief of Western Missouri and nephew of Kansas City's Tom Pendergast, accounted for 600 maples and the 672 of his partner, Con Maloney, gave them a total of 1272.

Pendergast toppled 553 in the singles. June Riley of Kansas City, needing only 618 in the singles to pass Don Beatty of Jackson, Mich., for all-events leadership, folded up and got only 537.

The veteran Jimmy Smith, all-events champion in 1911 and 1920, scored 532 in doubles and 544 in singles. Joe Falcaro of New York, claimant to the match game championship, turned in efforts of 657 in doubles and 600 in singles.

Ohioan Takes Fourth.

Art Ladd, O'Fallon, Ill., topped the bowlers from the St. Louis district by soaring into tenth place in the single standings with a mighty 698 total. Ladd posted games of 247-225-226, rolling on the same squad with Cliff Robling and Paul Holstein, Columbus, who totaled 721 and 704, respectively, to take fourth and eighth places. Robling also nabbed fifth spot in the all-events with 1937.

A stubborn No. 10 pin which refused to fall on a seemingly perfect wallop on top of four strikes in the tenth frame of the last game, prevented Ladd from moving up five more positions.

Joe Weiss topped the St. Louis bowlers in the singles class with a 637 total, while other top totals included C. Cartello, 628; F. Graf, 604; E. Wenneker, 625, and W. Lewis, 608.

Scores of Carlyle (Ill.) bowlers:

DOUBLES.

G. Feldman	—	—	159	215 187
H. C. Scheppel	—	—	127	129 153
Totals	—	—	286	344 340—970
Leo R. Frerker	—	—	177	168 176
Irwin J. Seibel	—	—	171	162 149
Totals	—	—	348	330 325—1003

SINGLES.

G. Feldmann	—	—	133	140 159— 432
H. C. Scheppel	—	—	166	235 205— 606
L. B. Frerker	—	—	166	197 179— 542
I. J. Seibel	—	—	148	203 194— 545

O'FALLON, ILL. SCORES:

DOUBLES.

			1.	2.	3.	
A. Ladd	—	—	181	158	178	
E. Yanda	—	—	171	168	184	
Totals	—	—	342	326	362	—1030
W. Lewis	—	—	168	194	186	
A. Hartman	—	—	185	177	191	
Totals	—	—	353	371	377	—1101
J. Grandberg	—	—	168	200	172	
W. Hartman	—	—	182	212	221	
Totals	—	—	350	412	393	—1155
A. Ladd	—	—	247	225	226	— 698
E. Yanda	—	—	183	169	158	— 510
W. Lewis	—	—	184	177	247	— 608
A. Hartman	—	—	196	190	216	— 602
J. Granberg	—	—	156	158	184	— 498
W. Hartman	—	—	201	166	173	— 542

St. Louis scores:

DOUBLES.

J. Weiss	—	—	179	192	190
E. Held	—	—	219	206	166
Totals	—	—	398	398	356—1152
E. Grubb	—	—	218	179	215
T. Forgey	—	—	159	214	150
Totals	—	—	377	393	365—1135
F. Beye	—	—	236	194	165
J. Mosnig	—	—	190	173	212
Totals	—	—	426	367	380—1173
F. Graff	—	—	183	181	153
W. Fank	—	—	195	203	214
Totals	—	—	378	384	367—1129
J. Parish	—	—	202	216	162
H. Schelhase	—	—	148	155	151
Totals	—	—	350	371	313—1034
E. Wenneker	—	—	180	173	180
C. Boehm	—	—	172	157	136
Totals	—	—	352	330	305— 987
M. Goyda	—	—	148	200	147
S. Chura	—	—	168	182	178
Totals	—	—	314	382	325—1021
P. Schaefer	—	—	194	203	199
R. Bond	—	—	185	199	190
Totals	—	—	379	402	318—1099
W. Hines	—	—	144	180	175
M. Rosner	—	—	171	179	178
Totals	—	—	315	368	353—1036
R. Winkler	—	—	212	172	163
G. Thomas	—	—	133	179	212
Totals	—	—	345	351	375—1071

SINGLES.

J. Weiss	—	—	214	199	224— 637
E. Held	—	—	134	188	190— 492
E. Grubb	—	—	180	158	131— 469
T. Forgey	—	—	179	178	204— 561
F. Beye	—	—	156	134	147— 437
J. Mosnig	—	—	202	204	171— 577
F. Graff	—	—	189	236	179— 604
W. Fank	—	—	165	169	160— 494
J. Parish	—	—	181	187	137— 505
H. Schelhase	—	—	175	164	166— 525
E. Wenneker	—	—	198	168	259— 625
C. Boehm	—	—	147	154	170— 471
M. Goyda	—	—	139	172	198— 509
S. Blura	—	—	174	189	184— 547
P. Schaefer	—	—	180	146	155— 470
R. Bond	—	—	155	138	118— 411
W. Hines	—	—	243	219	199— 661
M. Rosner	—	—	192	205	114— 511
R. Winkler	—	—	185	162	170— 517
G. Thomas	—	—	171	202	180— 553

Breaking Into the Big League



The active young man at the right is eight-year-old Dick Macy, son of Ike Macy, professional tennis player, shown at left, who with his father defeated the all-adult team of O. C. Latimer and Richard Haskell, in the third round of the St. Louis district badminton tournament yesterday at First Regiment Armory. Macy and Macy won by 15-8 and 15-4, the little fellow frequently drawing applause for soft drop shots over the net.

Wray's Column

Continued From Page One.

weight champion, just about reverses the heavyweight situation. Instead of three men seeking one title, Perpetual Motion Henry is one man seeking three titles.

If he beats Ross in their welterweight championship match, his next title contest will be for the lightweight crown now held by Lou Ambers. And if he wins that he will not only hold three ring crowns, but will hold them simultaneously. And that's never been done before, so they say.

Commentators point to Bob Fitzsimmons as the only fighter to hold three championships in different divisions. He held the middle, light-heavyweight and heavyweight titles but at different periods of his pugilistic career and not simultaneously.

The nearest approach to Armstrong's case—always providing Henry does win three championships—was that of Terrible Terry McGovern, who, it was claimed, held the bantam, feather and lightweight crowns at the same time. Terry, it was stated, had not relinquished the bantam crown when he won the feather title. And he was still featherweight king when he knocked out Joe Gans, lightweight champion, at Tattersall's, Chicago.

Kayoed Three Champions.

GANS, HOWEVER, afterwards confessed he faked that fight with McGovern.

McGovern's history shows there's another angle. He gained the world bantam title in 1899 by beating Pedlar Palmer of England. The same year he knocked out George Dixon, the famous Little Chocolate, to gain the featherweight championship. Shortly after that, in 1900, McGovern fought a battle which entitled him to claim three titles.

Before meeting Gans he fought Frankie Erne, then lightweight king. McGovern came in the ring weighing only 125 pounds, which was eight pounds under the then existing ringside lightweight limit of 133 pounds.

He knocked out the champion in the third round. But the title didn't pass. It was stipulated in advance that Erne's title would not be at stake!

From September, 1899, to December, 1900, McGovern actually knocked out the titleholders in three classes! And that's the mark at which Armstrong must shoot.

GOLF SEASON TO BE OPENED TOMORROW

Amateur and professional golfers will open the season in this district formally tomorrow afternoon at 1 o'clock in a pro-amateur event which is to be held at Normandie Golf Club. Entries close tonight at 5:30 o'clock.

Rugby Teams in Two Games Today

Encouraged by their strong showing against the Chicago champions a week ago, the Missouri Rugby Football Union will open the second half of its schedule this afternoon on the Drill Grounds in Forest Park. In the first game, the Ramblers play the County Y. M. C. A., at 2 o'clock; while at 3:15 o'clock, the Washington University Medics oppose the Central A. C.

The Medics won the first-half title, being undefeated in three games, but they lost a hard-fought struggle to the more experienced Chicago Rugby Club Northerns last Sunday, 3-0.

The second half season will consist of one round robin and close April 24, with a championship playoff game on the following Sunday; provided, of course, that the Medics do not win the second half title.

The starting lineups follow:

2 O'CLOCK GAME.

RAMBLERS.	Pos.	COUNTY Y.
J. Flynn	Fullback	R. Wittmaier
Marchand	L. wing	C. Wittmaier
Lindsay	R. wing	E. Schneider
O'Donnell	3-quarterback	Klingert
H. Langerberg	3-quarterback	B. Schneider
G. Flynn	Scrum half	PietraschKe
Morton	Standoff	Sullaschin
Downey	Scrum-man	F. Schneider
Lehmann	Scrum-man	Bright
Boyd	Scrum-man	Schulte
McMahon	Scrum-man	Nortmann
Fahey	Scrum-man	Vance
Crossen	Scrum-man	Westermann
Keenoy	Scrum-man	Haeder
Walther	Scrum-man	Edwards

3:15 O'CLOCK GAME.

W. U. MEDICS	Pos.	CENTRALS.
Carr	Fullback	R. Dunckmann
Curtiss (C)	L. wing	Marborough
Sawyer	R. wing	Hine
Brown	3-quarterback	Roth
Delano	3-quarterback	Ebert
Kerr	Scrum half	Rule
Skinner	Standoff	Harvey
Schery	Scrum-man	VanDusen
Robertson	Scrum-man	McAlpin
Koemer	Scrum-man	Repetto
Osment	Scrum-man	F. Dunckmann
Thompson	Scrum-man	Wedin
Merrill	Scrum-man	Tutinsky
Read	Scrum-man	Jackmann
Mira	Scrum-man	Knothmann

BROWNS LOSE TO CUBS, 5 TO 2; FIRST DEFEAT IN 16 GAMES

Continued From Page One.

hurl the first game for the Browns while Jack Knott has asked to go the entire route which will be seven innings, in the second.

Manager Grimm of the Cubs, still trying to get a pitcher to go the route, plans to start Larry French and Curt Davis in tomorrow's games.

The Cubs cut off a rookie after today's game, sending Third Baseman Steve Mesner to Indianapolis on option.

Manager Street and the two American League umpires, Grieve and Rommel, were continually engaged in arguments. In the first inning, Rommel's decision at second base, by which he called Catcher Sullivan out on a close play, aroused the Brownie boss' ire. In the fourth, Grieve refused to permit Harlond Clift to take first when he called a ball after the score board had showed three balls and two strikes. Grieve declared the score board had been incorrect.

Brownie players, who watched the Cubs at bat while using the new "dead" National League ball before today's game, expressed belief the ball is not so lively as the American League sphere used this afternoon.

Tomorrow's twin bill finishes the Browns' five weeks' stay in San Antonio. Both teams move on tomorrow night to Fort Worth, where the series will be resumed on Monday.

Exhibition Baseball.

ATHLETICS 7, PORTSMOUTH, VA., 4.
At Portsmouth, Va.:

Innings—	1	2	3	4	5	6	7	8	9	R.	H.	E.
Philadelphia (A)	0	2	2	0	0	2	0	0	1	—	7	8	1
Portsmouth (P.)	0	0	0	0	1	0	2	1	0	—	4	8	0

Batteries: Athletics—Kelley, Smith (6) and Wagner; Portsmouth—Mooney, Scherns (4), Beiman (7) and Luckey, Cueto (6).

YANKEES 10, LITTLE ROCK 5.
At Little Rock, Ark.:

	1	2	3	4	5	6	7	8	9	R.	H.	E.
New York (A)	0	0	0	0	0	0	0	1	0	—	1	0	2
Little Rock (SA)	3	2	0	0	0	0	0	0	0	—	5	9	1

Batteries: New York—Pearson, Vance (6) and Dickey; Little Rock—Gonsales, Kerksieck (6), Rich (7) and Coble, Walters (6).

DODGERS WIN IN TENTH.
At Jacksonville, Fla.:

	1	2	3	4	5	6	7	8	9	10	R.	H.	E.
Brooklyn (N)	0	0	1	2	0	1	0	3	0	5	—12	13	1
Jacksonville (Sally)	0	2	0	0	5	0	0	0	0	2	— 9	13	1

(10 innings.)

Batteries: Brooklyn—Hoyt, Signer (8) and Chervinko, Spencer (7); Jacksonville —McKinney, Braxton (7), Walker (8) and Van Antwerp.

INDIANS 13, MERIDIAN 0.
At Meridian, Miss.:

	1	2	3	4	5	6	7	8	9	R.	H.	E.
Cleveland (AL)	4	0	1	0	4	0	2	2	0	—13	15	1
Meridian (SE)	0	0	0	0	0	0	0	0	0	— 6	7	3

Batteries: Cleveland—Zoldak, Milnar (8) and Heif; Meridian—Hrabe and Columbo.

TIGERS 16, TORONTO 14.
At Avon Park, Fla.:

	1	2	3	4	5	6	7	8	9	R.	H.	E.
Detroit (A)	0	3	0	1	5	0	4	3	0	—16	12	1
Toronto (IL)	4	0	3	1	2	3	2	0	0	—14	16	2

Batteries: Detroit—Lawson, Eisenstat (7), Coffman (8) and York; Toronto—Klivak, Meola (2), Nelsla (7), Berly (8) and Reiber.

SENATORS 2, TRENTON 2.
At Greenville, S. C.:

Innings—	1	2	3	4	5	6	7	8	9	R.	H.	E.
Washington (A.)	0	0	0	0	0	0	0	2	0	— 2	7	1
Trenton (E. L.)	0	1	0	1	0	0	0	0	0	— 2	7	0

(Game called at end of 9th inning.)

Batteries: Senators—Weaverton, Appleton and Livingston, Early; Trenton—Monteagudo, Comelias and Compton, Laepetra.

SAVANNAH 6, REES 2.
At Savannah, Ga.:

Innings—	1	2	3	4	5	6	7	8	9	R.	H.	E.
Boston (N.)	—	0	0	0	1	0	0	1	0	— 2	8	1
Savannah (S. A.)	0	0	0	0	1	0	5	0	x	— 6	12	0

Batteries: Bess—Balas, Reis (7) and Riddle; Savannah—Niggeling and Leitz.

RED SOX 11, REDS 2.
At Rocky Mount, N. C.:

	1	2	3	4	5	6	7	8	9	R.	H.	E.
Cincinnati (N.)	0	0	0	1	1	0	0	0	0	— 2	7	1
Boston (A.)	0	5	2	0	1	1	0	1	x	—11	12	0

Batteries: Reds—Derringer, Barrett (7) and Lombardi, Hershberger (7); Red Sox —McKain, Marcum (5), Bagby (6) and Peacock.

At Rome, Ga.: Philadelphia (N. L.) vs. Chattanooga (S. A.), canceled, rain.

GIANTS 6, MEMPHIS 3.
At Memphis, Tenn.

	1	2	3	4	5	6	7	8	9	R.	H.	E.
New York (N)	0	0	0	0	0	2	3	0	1	— 6	9	1
Memphis (SA)	0	0	3	0	0	0	0	0	0	— 3	8	2

Batteries: Giants—Melton and Mancuso; Memphis—Paynick, Beene (4), Spencer (7) and Bottarini, Monzo (6).

PIRATES 13, WHITE SOX 8.
At Fort, Worth, Tex.

	1	2	3	4	5	6	7	8	9	R.	H.	E.
Pitts'g'h (N)	0	2	2	0	3	1	3	1	1	—13	25	1
Chicago (A)	0	2	0	0	0	2	0	4	—	8	14	5

Batteries: Pirates—M. Brown, Brandt (6) and Todd; White Sox—Lee, C. Brown (5), Gick (9) and Schlueter.

5 MATCHES THIS WEEK IN BILLIARD TOURNEY

Thomas Crossley, 94 years of age, will meet William Lloyd Tuesday afternoon in one of the feature matches this week in the annual Perpetual Youth billiard tournament at Peterson's Academy.

The week's schedule:

Monday, C. Primrose, 79, vs. C. Bonfig, 72; Tuesday, Thomas Crossley, 94, vs. William Lloyd, 79; Wednesday, G. Gundecker, 71, vs. L. Schultz, 71; Thursday, W. H. Rolf, 77, vs. Emil Haas, 75; Friday, C. S. Williamson, 87, vs. Henry Besselman, 73.

Wyckoff to Meet Colman.

Doug Wyckoff, the Georgia Tech football player who turned wrestler, will be Abe Colman's opponent in the main bout on Promoter Bill Schwabe's card at the Coliseum Thursday night.

MACY AND SON IN BADMINTON QUARTERFINAL

Sheila McGowan, a Canadian, and her partner, Mike Brogan, both students of the Kirksville (Mo.) School of Osteopathy are scheduled to meet Lois Keene and Ike Macy today in a quarterfinal match of the second annual district badminton tournament at the Armory. Miss Keene and Macy won the mixed doubles title last year and both are favored in the open singles competition.

Macy and his 8-year-old son, Dick, eliminated O. C. Latimer and Robert Haskell, 15-8, 15-4, to reach the quarterfinal round of the doubles. Macy, a tennis professional, defeated Jack Leaver yesterday, 15-4, 15-12, for the right to meet W. Johansson in the semifinals today.

The principal match in the women's open singles competition today finds Mrs. Beatrice Slater, last year's closed singles champion, meeting the defending open titleholder, Lois Keene. The winner will play Janita Walters for the championship.

All matches up to the semifinal round will start today at 1 o'clock on the Armory's eight badminton courts. The semifinals will get under way at 2. The finals will be played tonight.

MEN'S DOUBLES.
First Round.

B. B. Culver and Sam Gordon defeated F. Woodruff and C. Fitzgerald, 15-10, 15-9.

M. Brogan and E. Ross defeated F. Elliott and H. Kohring, 15-7, 15-3.

Grossman and Banks defeated Abe Schumitsky and Abramowitz, 15-5, 15-12.

Leaver and Johnansson defeated Joe Adler and S. Yawitz, 15-10, 15-10.

Second Round.

W. Cairns and R. Pesek defeated Dr. Strobach and A. Cope, 15-9, 15-6.

Mossman and Martin defeated E. Hahn and Dr. L. August, 15-9, 15-8.

Tancill and Wetzel defeated Scott and Blakemore, 15-1, 15-3.

Culver and Gordon defeated Grossman and Banks, 18-16, 15-11.

Third Round.

Ike and Dick Macy defeated O. C. Latimer and R. Haskell, 15-8, 15-4.

MIXED DOUBLES.
First Round.

Nancy Ellis and Hugh Semple defeated Mrs. Warren B. Lammert and B. B. Culver, 15-4, 15-4.

Second Round.

Mr. and Mrs. Reg Martin defeated Mr. and Mrs. K. Johannson, 15-8, 15-10.

Mr. and Mrs. Tom Niedringhaus defeated Bertha Scott and Dick Macy, 15-1, 15-2.

Mrs. Bea Slater and Jack Leaver defeated Jean Barrett and E. Ross, 15-12, 15-3.

Janita Walters and Jim Tancill defeated Mr. and Mrs. Lou Mossman, 15-1, 15-8.

Mrs. Ike Macy and Sam Gordon defeated Marjorie Helmer and Latimer, 15-8, 15-10.

Pearl Steinbeck and M. Bank defeated Sheila McGowan and M. Brogan, 10-15, 15-8, 15-2.

Lois Keene and Ike Macy defeated Marjoire Ellison and R. Haskell, 7-15, 15-5, 15-9.

Quarterfinal Round.

Janita Walters and Jim Tancill defeated Mrs. Ike Macy and Sam Gordon, 15-8, 15-8.

WOMEN'S DOUBLES.
Second Round.

Walters and Welch defeated N. Keene and Sigoloff, 11-0, 11-3.

Slater and Schukart defeated Barrett and Martin, 11-9, 6-11, 11-4.

Ellison and Helmer defeated Conrad and Trautwein, 11-2, 11-1.

WOMEN'S CLOSED.
FIRST ROUND.

Mrs. T. K. Niedringhaus defeated Shirley Berman, 11-1, 11-0.

Second Round.

Marjorie Ellison defeated Angela Johannson, 9,11-7, 12-11.

Connie Kraft defeated Audrey Wiseman, 11-1, 11-1.

Mrs. T. K. Niedringhaus defeated Natalie Keene, default.

Nancy Ellis defeated Helen Ross, 11-0, 11-2.

Alice Welch defeated Mrs. George Wise, 11-0, 11-4.

Bertha Scott defeated Doris Watson, 11-0, 11-5.

Bea Schukart defeated Jean Barrett, 2-11, 11-4, 11-4.

Lois Helmer defeated Mrs. Trautwein, default.

QUARTERFINAL ROUND.

Nancy Ellis defeated Bea Schukart, 11-1, 11-4.

Lois Helmer defeated Connie Kraft, 11-4, 11-1.

Alice Welch defeated Bertha Scott, 11-3, 11-7.

WOMEN'S OPEN SINGLES.
FIRST ROUND.

Mrs. Bea Slater defeated Mrs. Ike Macy, 4-11, 11-3, 11-3.

SECOND ROUND.

Janita Walters defeated LaVerne Tonsi, 11-1, 3-11, 11-3.

MEN'S CLOSED.
Third Round.

O. Klayman defeated M. Bank, 7-15, 15-10, 15-9.

W. Cairns defeated H. Kobring, 15-1, 15-7.

H. Gowselow defeated C. M. Snyder, 15-2, 15-0.

Dr. Karl Strobach won from J. P. Lazarus by default.

M. Brogan defeated A. J. Wetzel, 15-4, 8-15, 15-13.

Roy Pesek defeated Joe Adler, 15-12, 12-15, 18-16.

R. C. Nieman defeated E. T. Roff, 15-4, 7-15, 15-12.

R. Abramowitz defeated C. S. Lowell, 15-8, 15-3.

QUARTERFINAL ROUND.

H. Geowselow defeated Dr. Karl Strobach, 15-5, 15-5.

Oscar Klayman defeated R. Abramowitz, 10-15, 15-13, 18-17.

Roy Pesek defeated R. C. Nieman, 15-8, 11-15, 18-17.

M. Brogan defeated W. Cairns, 15-7, 8-15, 18-16.

MEN'S OPEN.
First Round.

H. Semple defeated Herb Markwort, 15-3, 15-4.

Second Round.

Jim Tancill defeated F. E. Lamb, 15-1, 15-0.

K. Johnansson defeated Hugh Semple, 15-6, 15-4.

J. Tancill defeated F. E. Lamb, 15-1, 15-0.

Ike Macy defeated Jack Leaver, 15-4, 15-12.

TODAY'S PAIRINGS.

WOMEN'S CLOSED SINGLES.

Quarterfinal round—Marjorie Ellison vs. Mrs. T. K. Niedringhaus.

Semifinal round—Alice Welch vs. winner of Ellison-Niedringhaus match; Lois Helmer vs. Nancy Ellis.

WOMEN'S OPEN SINGLES.

Semifinal round—Mrs. Bea Slater vs. Lois Keene.

WOMEN'S DOUBLES.

Semifinal round—Walters and Welch vs. Slater and Schukart, Lammert and L. Keene vs. Ellison and Helmer.

MIXED DOUBLES.

Second round—L. Tonsi and Hahn vs. Ellis and Semple.

Quarterfinal round—L. Keene and Macy vs. McGowan and Brogan; Slater and Leaver vs. Mr. and Mrs. T. K. Niedringhaus.

MEN'S OPEN SINGLES.

Semifinal round—Tancill vs. winner of Hahn-Brettelle match; Ike Macy vs. K. Johansson.

MEN'S DOUBLES.

Second round—Klayman and Gowselow vs. Brogan and Ross; Leaver and Johansson vs. Johnson and Mueller.

Quarterfinal round—Tancill and Wetzel vs. Cairns and Meyers; Culver and Gordon vs. winner of Klayman-Gowselow and Brogan-Ross match; Macy and Macy vs. winner of Leaver-Johannsson and Mueller and Johnsen match; Cairns and Pesek vs. Mossman and Martin.

extra innings by J. Roy Stockton

A and B at It Again.

EVERY time A meets B, they get into an argument. They probably have made more bets, too, than any other two persons in the history of anything. You would think that just once, some time, they would agree on something, but if they have ever been in accord, the fact has never been reported.

A and B are that way about Dizzy Dean and you have to admit that there's ground for argument. At any rate, we were interested and perhaps you will be:

A: "Dizzy's through, I tell you. If the Cardinals win a pennant it w on'tbe o naccount of Dizz, but in spite of him."

B: "You always were a fish and you ain't changed a bit. You're crazy. Dizz had a sore arm last year and he's all right now and watch him. He'll win 25 games sure."

A: "Maybe in the Appalachian League. Not in the Natioanl. He's through, I tell you. Too much dough. Annuity, owns his own home. In the big money. They even rob the Deans of jewels."

B: "Now you're proving what I said, that you're a sill. What's a jewel robbery to do with pitching?"

Argument Grows Warm.

A: "You ask me. I tell you. When a guy's got jewels, that's bad enough, for a pitcher, I mean. But when he's got so much dough that he's robbed of jewels, he's gone. That's Dizzy."

B: "I still don't get you. Jewels, pitching, robbery, what's it all got to do with Dizzy and 1938?"

A: "Plenty, Public Stupid No. 1, plenty. It's like this: When Dizz was hungry and ambitious and had only one suit with maybe two pairs of pants, he was really a pitcher. He wanted to get some better groceries. He wanted a suit with three pair of pants maybe, or two suits with one pair, like they wear in Florida. So he was always bearing down. Working, trying, pitching. Sure, he was harum scarum, but he always was ready to go, for money, marbles or chalk. Look at him now. Jewel robbery at Dean mansion and then sinus infection. Say, when Old Dizz was really fogging 'em in there, he didn't have no sinus. It's dough that get's you that way, I tell you. Bursitis, sinus infection, jewel robbery, appendicitus! Criminmy, before long it'll be osteomyolitis of the lesser trochanter."

2. "Now, neither one of us knows what you're talking about. I still say Dizzy is a great pitcher. He had a sore toe last year and it went into his arm. It can do that, you know. He's all right this year. You notice he ain't doing any popping off."

A. "Yes, and that's another thing that convinces me. Dizzy is not popping off isn't Dizzy. There must be a reason. When he was popping off he had something. He made good on everything he said. He ain't popping off because he knows he ain't got much any more."

Turn-Around Headliner.

B. "He's smart, Dizzy. He figured popping off didn't get him in the news any more, so he quits popping off and, sure enough, everybody writes about Dizzy not popping off. Now there's a man who, by popping off or not popping off, makes page 1 in the sports section."

A. "I think you have something there. I mean Dizzy had better get him clippings ready. Maybe the clippings will scare the other teams. If they don't, look out. Dizz hasn't got much left. Too wealthy. He won't work any more. What he needs is to be good and hungry again."

B. "You notice he stops the Yankees each time he pitches against them. You notice he stops the Tigers in all but one inning. Dizzy's smart. He's going to make this his big season. Watch and see. He wants to lead both leagues and I'll be surprised if he doesn't win 30 games easy."

A. "I'll tell you what I'll do. "I'll bet you"——

But we had to leave just them, and anyhow, that's an old story, when A bets B.

Vines, Here, Says Riggs and Mako Will Aid Budge in Retaining Davis Cup

By Robert Morrison.

The life of a tennis professional on tour is one big rush, it seemed, as Ellsworth Vines drove into St. Louis late last evening, but he found time at the dinner table to relax a moment and confirm the deep-seated suspicion of everyone that the United States is going to retain the Davis Cup this year.

Radio appearances, friends who dropped in at the hotel, calls at the desk, this and that and everything filled the few short hours before he went to the Washington University Field House to play Fred Perry, the former British Davis Cup star, in the feature match which Perry won, two sets to one.

But Vines, after several years of this sort of life, didn't seem at all disturbed. The snow and bad weather as they left Cnicago had disturbed him a little, but he could laugh at it now.

And back to tennis.

"There's no doubt about it. Our team will keep the Davis Cup. There's no one that can beat us.

"Germany will probably be the Americans' opponent in the final—if Von Cramm plays."

Baron Gottfried Von Cramm, mainstay of Germany's cup team, recently was placed in jail in Berlin on rather vague charges, variously reported to be social or political.

"Riggs Next to Budge."

Don Budge, of course, will be America's No. 1 Davis Cup player. Vines said he expected Bobby Riggs to aid Budge in the singles. Last year, it was Frankie Parker in the No. 2 position.

"I believe," said Vines, "Riggs is the second best player in the world today—amateur, that is."

"Better than Parker, then?" Vines was queried.

"Yes, Riggs has as much condition as Parker and he has a better forehand stroke. The forehand, I believe, is the only thing that separates them." Vines thought a moment, dipped into his soup again. "I think perhaps Riggs is a brainier, smarter player than Parker is, too."

"Then Gene Mako will likely be Budge's partner in the doubles for Davis Cup competition. He definitely will be," Vines said.

"Budge refereed our pro matches in Chicago this week-end and he told me that he would insist that Mako be his doubles partner."

"Had there been any doubt that Mako would be?"

"Well, some persons had said that Mako was a weak sister, that one of the younger players should be put in the doubles with Budge. But Budge said he would choose Mako."

This is the lineup, then, that will keep the Davis Cup. Vines skipped through the possibilities of other challengers and found them sadly lacking.

"Germany? Henner Henkel's young; he may improve. France doesn't have a thing; Borotra's gone. England? Bunny Austin's retired and Hughes is out of the game. Australia probably has the best chance besides Germany with McGrath, Quist and Bromwich. Czechoslovakia has nothing at all now that Menzel is gone."

"How do you account for this decline and fall of tennis in foreign countries?" was the next question.

"It is just the same as it was in the United States a few years ago. They get two or three good men at the top, men that can win the cup and stick with them, come hell or high water. They pay no attention to the younger players. Then when the stars pass out of the picture they have no players to carry on with."

There recently has been some agitation to make Davis Cup play a biennial affair. Vines' opinion of this was sought.

"In some cases it might be a very good thing. I mean some of the smaller countries unable to finance yearly Davis Cup challenges would benefit. And I don't see where it would be a great disadvantage to larger nations."

Vines agreed that the United States Lawn Tennis Association would be opposed to it because it would like to reap some of the profits missing during the 10-year absence of the cup from this country.

The Pro's Favorite Topic.

As for open tennis tournaments, Vines the professional, spoke forth fearlessly:

"They will come eventually. As soon as the old men in control of amateur tennis with their Harvard tradition, their Seabright and their Southampton—as soon as they are out, the open tennis tournament will come. It must be realized that tennis today is not the private club tennis of Bill Tilden's day; it's a game of public parks. Riggs, Budge, myself, Perry—players like these are coming up now. And open tennis tournaments will not injure the game. They'll create even more interest than there is now."

Vines and Perry will be on tour until the first of June and will have played about 81 matches, Vines said. After that, he's going home and play two rounds of golf a day, he remarked with a grin that implied that he was having enough tennis.

The troupe will leave this morning for Peoria, Ill., the next stop on the tour.

PERRY DEFEATS VINES HERE IN THREE SETS

By Davison Obear

Fred Perry defeated Ellsworth Vines, 4-6, 6-3, 6-3, in the feature of last night's professional tennis matches at the Washington University Field House, thereby reducing Vines' lead on the present tour to five victories. Vines has won 29 matches, Perry 24.

A crowd announced as 2170 saw Perry take the third set after the players had divided the first two.

They battled evenly for the first six games in the opening set. Vines then outsteadied Perry to lead, 5 to 3. Perry won the next game, but Vines' fast service gave him a love game and the set, 6-4.

The British star was a little more accurate at the start of the second set and captured the first two games. Vines broke Perry's service and took his own to make the score 2-all. Each player won service in the next three games, with Perry leading, 4 to 3. The eighth game was a very brilliant battle, with Perry finally taking it for 5 to 3. The British player allowed Vines only one point in the next game, winning the second set, 6-3.

Perry quickly ran up a 3 to 0 lead in the third set. Vines seemed a little tired at this stage of the contest. At the start of the next game, however, he put on more speed and, aided by some good net play, won two straight games. Perry outsteadied the Californian to lead, 4 to 2. Vines then won his service in the seventh game. Perry's steadier play in the game gave him a 5 to 3 lead.

The match was the finest professional exhibition ever played here.

Walter Senior, San Francisco, Cal., and Berkeley Bell, former Texas star, divided two sets in the first match on the evening's program. Senior took the first, 6-1, and Bell came back to win the second set, 6-3.

In the doubles match which closed the program Perry teamed with Bell to take two sets from Vines and Senior, 6-4, 6-4.

STRAFACI WINS NORTH-SOUTH GOLF TOURNEY

PINEHURST, N. C., April 9.—Frank Strafaci, a Brooklyn boy who once won the National Public Links Golf championships, defeated George T. Dunlap Jr., of Pinehurst, here today

OHIO STATE CAPTURES NATIONAL A. A. U. SWIM TITLE

UBLES

TRAFACI WINS NORTH-SOUTH GOLF TOURNEY

INEHURST, N. C., April 9.—nk Strafaci, a Brooklyn boy o once won the National Public ks Golf championships, defeat- George T. Dunlap Jr., of Pine- st, here today and became the North and South amateur golf mpion.

trafaci turned in a 5 and 4 vic- over the former National ama- r champion in the 36-hole final nd. Dunlap, a veteran of Pine- st courses and five times win- of the tournament, was the orite.

unlap was beaten in the morn- round when a big wind blew r the championship course, king it difficult to hold the ball line.

NCIPIA COLLEGE ND CONCORDIA TENNIS TEAMS PLAY TO TIE

tennis match between the cipia College and Concordia inary teams played yesterday rnoon on John Burroughs High ool's all-weather courts resulted tie score, 3-3.

was the opening match of the on for both schools.

e results:

ter Pearson, Principia, defeated Ted land, 6-1, 6-4.

uis Tabor, Concordia, defeated Jack isley, 8-6, 7-5.

uis Meyer, Concordia, defeated Curtis r, 6-3, 6-2.

lter Alwyn, Concordia, defeated Bob ard, 6-2, 6-2.

arson and Beardsley, Principia, de- d Tabor and Shauland, 6-4, 6-4.

adely and Foster, Principia, defeated n and Meyer, 6-4, 6-2.

IN BOWLS 719 IN SARATOGA PIN MATCH

arence Stein paced the bowlers e Maplewood Handicap League e Saratoga alleys with a 719 s, but his team, the Londons, ped the odd game to the Scul- Stein had single counts of 182 and 269. Frank Mataya high for the Scullins with 639. e other matches, the Hermanns three from the Delmars, the L. d R team took three from the erts and the Claytons won two the Kirkwoods. Fred Taff won single with 259.

Free Fencing Class.

fencing class will meet each nesday night at Cherokee Com- ty Center, Thirteenth and streets with instruction of- d free by Coach George Ber- hek.

UN EGRET, DERBY CANDIDATE, WINS IN THE MUD AT BOWIE

Continued From Page One.

a poorly-handled and distant in the field of nine slopping d the mile and a furlong e. In the colors of Mrs. C. n, Judge Hasten was wel d at a $6.80 mutuel and wa ed in 2:01 3-5. Mary's May to the front early with Judge n close up. At the far turn, are stopped and Judge Hasten comand never to be threat-

J. Kling's Sachem, soundly n in two previous starts here, through with a smashing race in the third event, a six-fur- sprint. The son of Cherokee ed a length and a half in of a photo battle for second y in which America Firs out Fast Express. The lat- was a briskly-played favorite was used up running Porcellus defeat. Jockey Shmidl sent m up on the inside and he d to the front in the stretch ish under punishment. Amer- first broke well but was taken and then came with a be- rush to nip Fast Express at ire. Sachem paid $14.30 and clocked in 1:15 1-5. The Sun out just before the field went e post.

take the third set after the rs had divided the first two. y battled evenly for the first imes in the opening set. Vines outsteadied Perry to lead, 5

Perry won the next game, Vines' fast service gave him a ame and the set, 6-4.

British star was a little mor ate at the start of the second nd captured the first two s. Vines broke Perry's service ok his own to make the score Each player won service in ext three games, with Perry g, 4 to 3. The eighth game a very brilliant battle, with finally taking it for 5 to 3. British player allowed Vines one point in the next game, ng the second set, 6-3.

ry quickly ran up a 3 to 0 n the third set. Vines seemed e tired at this stage of the t. At the start of the next however, he put on more and, aided by some good net won two straight games. outsteadied the Californian d, 4 to 2. Vines then won his e in the seventh game. Per- eadier play in the game gave 5 to 3 lead.

match was the finest profes- exhibition ever played here, ter Senior, San Francisco, and Berkeley Bell, former star, divided two sets in the match on the evening's pro- Senior took the first, 6-1, ell came back to win the sec- t, 6-3.

the doubles match which the program Perry teamed Bell to take two sets from and Senior, 6-4, 6-4.

BUCKEYES ARE FIRST COLLEGE SQUAD TO WIN

Patnik Scores Grand Slam In Diving Events — Princeton's Medley Team Sets Record.

By the Associated Press.

COLUMBUS, O., April 9.—Princeton's great medley relay team set the lone new record of the 1938 National A. A. U. senior swim meet here tonight, but Ohio State University "stole the show" as the Bucks became the first college squad to take the team championship and Al Patnik, sensational sophomore, rounded out the first diving "grand slam" in history.

The Bucks piled up 41 points to capture the honors, while Patnik's performances constituted a real "honor roll." The blond diver, in sweeping the low and high board events for the second straight year, added those conquests to his Big Ten and national intercollegiate "sweeps" and the National A. A. U. outdoor high board crown.

Michigan finished second in the team race with 19½ points, giving Ohio four victories in five starts against the Wolves this year. The lone Michigan conquest over Ohio was a single-pointer in the national intercollegiate.

Princeton, with a sensational triumph in the 300-yard medley relay, the closing event, ran its points to 17 for third place. Harvard had 10½; the Miami Biltmore Club 10, New York Athletic Club 5, Iowa and the Providence Boys' Club 3 each, and the Detroit Athletic Club 2.

Princeton's medley relay trio of Vande Weghe, Hough and Parke clicked through the 300 yards in 2:54.3, knocking six-tenths of a second off the American mark of 2:54.9 set in 1936 by the Lake Shore A. C. of Chicago.

Patnik and Ralph Flanagan of the Miami Biltmore Club of Coral Gables, Fla., were the only "doubles" winner of the meet, the Southern star taking the 220-yard and 500-yard free style events while Ohio swept the diving competitors.

Peter Fick of the New York Athletic Club successfully defended his 100-yard free style championship, turning in a 51.8 performance.

Ed Kirar of the University of Michigan, national intercollegiate champion, and Henry A. Curwen of Harvard finished in a dead heat for second place, a yard behind the winner.

Fick's time was eight-tenths over the world record set in 1927 by Johnny Weissmuller and tied by Fick two years ago.

Vande Weghe added the A. A. U. 150-yard back stroke crown to the intercollegiate laurels he won a few weeks ago as he beat out a classy field in 1:34.5, two and eight-tenths above the 1:32.7 world record of Adolph Kiefer of Austin, Tex., who did not defend his championship.

Jack Nelson of St. Louis finished twelfth in the qualifying tests for the three-meter diving finals. The unattached Missouri youth piled up 109.64 points, but failed to get in.

N. A. A. U. Champions

By the Associated Press.

COLUMBUS, O., April 9.—National A. A. U. senior swim champions named here yesterday and today, with their winning marks, are:

100-yard free style—Peter Fick, New York Athletics Club, :51.5.

150-yard backstroke — Albert Vande Weghe, Princeton, 1:34.5.

500-yard free style—Ralph Flanagan, Miami Biltmore Club, Coral Gables, Fla., 5m. 24.9s.

Three-meter board fancy diving—Al Patnik, Ohio State, 153.37.

300-yard medley relay — Princeton (Vande Weghe, Hough, Parke), 2m. 54.3s.

220-yard free style—Ralph Flanagan, Miami Biltmore Club, Coral Gables, Fla., 2m. 10.9s.

220-yard breast stroke—Jack Kasley, U. of Michigan, 2m. 40s.

300-yard individual medley — Andrew Clark, Detroit, unattached, 3m. 31.3s.

One-meter board fancy diving—A. Patnik, Ohio State, 148.17s.

400-yard free style relay—Ohio State (Sabel, Johnson, Quayle, Neunzig) 3m. 31.5s.

PIRATES TO ATTEND BASEBALL DINNER

Members of the Pittsburgh Pirates, who open the National League season against the Cardinals at Sportsman's Park, April 19, have been invited to attend the annual baseball dinner at Hotel Chase, April 18.

The Cardinals and the Browns are also to attend together with club officials, President Ford Frick of the National League, President Will Harridge of the American League and Baseball Commissioner Kenesaw Mountain Landis.

The Browns will depart immediately after the dinner for Cleveland where they open the American League season the following day.

The dinner, under the auspices of the Chamber of Commerce, is expected to be attended by 600 persons.

DICK KERR TO MANAGE THE HUNTINGTON CLUB

Special to the Post-Dispatch.

BLYTHEVILLE, Ark., April 9.—Dick Kerr, hero of the 1919 Black Sox world series, announced here that he had purchased an interest in the Huntington, W. Va., club of the Mountain State League and would serve as manager this season. He will depart within two weeks to take over the team.

SPORT SALAD by L. Davis

Marching Through Georgia.

SOUND the good old bugle, boys,
the bugle of retreat,
The farm hands down in Albany knocked Dizzy off his feet;
It must be something that he ate,
or maybe 'twas the heat,
While they were marching through Georgia

Although the Gashouse Gang won out, it was a sloppy game;
Their playing did not indicate they'd set the league aflame;
It must have been the climate or perhaps they pulled up lame,
While they were marching through Georgia

Fair Enough.

The Yankees, Giants and Dodgers will wear the insignia of the 1939 New York World's Fair on



the sleeves of their uniforms. Just for that, we suggest that the Browns and Cards wear the emblem of the 1938 world series on their uniforms.

San Francisco and New York are going to keep the commuters busy hopping between the World's Fairs in 1939. Looks like a big year for the airplane business.

Jimmy Wilson picks the Phillies to finish fifth this year. What's the matter, Jimmy, are all the first division berths taken?

Looks as though the ump cast his vote for the National League in the big inter-league controversy now raging, when he forfeited a game to the Giants in ruling that a ball caught in the crowd by a Cleveland outfielder was a two-base hit on a question of ground rules.

In First-Basemen Buck McCormick and Buck Jordan, Cincinnati seems to have two bucks that look like a million dollars.

But don't forget that with their two Mills, Buster and Howard, the Browns are also in the money.

Cheese It.

The Commerce Department estimates that the per capita cheese consumption has doubled in the United States in the last 20 years, and now is about five pounds per capita per year.—Business Notes.

CHEESE, cheese, jolly old cheese,
Floating so gaily and sweet on the breeze;
It has all the other comestibles skinned
And indicates spinach has gone with the wind.

Maybe the radio has something to do with it. Cheese has been on the air for some time.

Southern League clubs can carry 12 A men and seven B men for the first 30 days, then must cut to 11 and 6.—Exchange.

A couple of G-men might help in a pinch.

Larry MacPhail's Cincinnati complex is manifesting itself in Brooklyn. Tickets for the Dodgers' opening game are going like hot cakes in a lumber camp.

A cartoonist in an Eastern paper depicts the American League as Snow White and the Seven Dwarfs with the Yankees in the role of Snow White.

Opinion is divided as to whether the American League Seven Dwarfs could make any headway against the National's Giants.

Be it as it may, Horace Stoneham picks the Giants to win the pennant again and get even with Snow White for the beating she gave them last year.

Jim Londos will take on Jesse James at the Hippodrome Monday night. The original Jesse James



had a horse and we take it his namesake will go after Jimmy with a flying mare.

"Y" Industrial Track Meet to Be Held June 4

The twelfth annual Y. M. C. A. Industrial track and field meet will be held at Francis Field June 4, it was announced by J. S. Whitmore, executive secretary of the Y. M. C. A. Industrial Commission. Entries in the meet will close June 1.

Wagner Electric, the winner last year, and Purina Mills, who won the meet in 1936, each have one leg on the Biebinger-Boylston trophy, which will be in competition again this year.

This meet is under the jurisdiction of the Industrial Athletic Association. V. F. Kern of Ralston-Purina Co., is chairman, and other members of the track committee are R. Miller, Monsanto Chemical, and W. Mabrey, Wagner Electric. Any one desiring information and entry blanks may address the secretary at 1528 Locust street, or call him at CEntral 1350.

The list of events with the records follows:

120-YARD HIGH HURDLES.
MEDLEY RELAY — (220-440-880-mile) Purina Mills, 8:16.8, 1936.
100-YARD DASH TRIALS—E. Ball Jr., American Oak Leather Co., 10.2, 1935.
SHOTPUT—I. Richmond, Wagner Electric, 43'1¼", 1936.
440-YARD DASH—P. Palumbo, McQuay-Norris, 52.2, 1936.
HIGH JUMP—R. Miller, Monsanto Chemical, 5'11⅝", 1937.
DISCUS THROW—M. Gladden, Wagner Electric, 118'5", 1936.
220-YARD LOW HURDLES—G. Ciucas, Huttig Sash and Door Co., 26.8, 1934.
MILE RUN—B. Rossfeld, National Bearing Metals, 4:43.6, 1930.
JAVELIN THROW—W. Miller, Purina Mills, 159' 8½", 1936.
¼-MILE RELAY—McQuay-Norris, 46.6, 1936.
½-MILE RUN—B. Rossfeld, National Bearing Metals, 2:6.3, 1933.
BROAD JUMP—G. Ciucas, Huttig Sash and Door Co., 21'4", 1934.
½-MILE RELAY—McQuay-Norris, 1:38, 1936.

Western Beats Burroughs In League Meet

Western opened its track campaign successfully yesterday afternoon when it defeated Burroughs, 73½ to 39½, at Western in the first "ABC" league track meet of the season. The cold weather and a heavy track made the times slow. Captain Bill Kammerer and Bill Norris tied for high point man with 15 points each.

Summary:

100-YARD DASH—Won by Norris, Western; Helmstetter, Western, second; Livingston, Burroughs, third. Time 10.6s.
220-YARD DASH—Won by Norris, Western; Leland, Burroughs, second; Helmstetter, Western, third. Time, 23.1s.
440-YARD DASH—Won by Norris, Western; Kinney, Western, second; Guidi, Burroughs, third. Time 54.8s.
880-YARD DASH—Won by Kammerer, Western; Meadows, Western, second; Fowler, Burroughs, third. Time 2m. 13.6s.
MILE RUN—Won by Fowler, Burroughs; Niedringhaus, Burroughs, second; Dalton, Western, third. Time, 5m. 5.3s.
120 HIGH HURDLES—Won by Sisler, Burroughs; Leland, Burroughs, second; Mildenstein, Western, third. Time, 16.2s.
200-YARD LOW HURDLES—Won by Leland, Burroughs; Sisler, Burroughs, second; Wood, Western, third. Time, 24.9s.
DISCUS — Won by Kammerer, Western; Burst, Western, second; Sisler, Burroughs, third. Distance 98 ft. 7 in.
SHOT PUT—Won by Kammerer, Western, Sisler, Burroughs, second; Kent, Western, third. Distance, 42 ft.
HIGH JUMP—Won by Wise, Western; Delassus, Western, second; Wilson, Burroughs, third. Height, 5 ft. 5 in.
BROAD JUMP—Won by Helmstetter, Western; Sisler, Burroughs, second; Delassus, Western, third. Distance, 19 ft. 11 in.
POLE VAULT—Tie for first between Rush and Vogler, Western; tie for third between Peden, Burroughs, and Helmstetter, Western. Height, 10 ft. 2 in.
880-YARD RELAY—Won by Western (Ditto, Ferrell, Meadows, Ray). Time, 1m. 46.6s.

Dodgers Hire Frain.

NEW YORK, April 9.—The Brooklyn Dodgers announced today they have hired Andy Frain, for several years chief usher at Wrigley Field and Soldier Field in Chicago, to head the ushers at Ebbetts Field. The club said this was in line with a new policy of improving service for the park's cus-

U. S. F. A. ASKS OZARK TO JOIN; 2 GAMES TODAY

By Dent McSkimming.

Having failed in repeated efforts to coax the Municipal Soccer League back into the United States Football Association as an affiliated body, the national organization has now turned to the Ozark A. A. U. with an invitation to join the parent soccer group. Walter Giesler, chairman of the soccer committee of the Ozark A. A. U., said last night that in response to a communication from the U. S. F. A., he has informed National Secretary James Armstrong that the Ozark teams might ask for affiliation if conditions were satisfactory. It is understood the registration cost is 10 cents per player. The Ozark A. A. U., conducting its first soccer tournament, the semifinals of which will be played at Walsh Stadium this afternoon, attracted 24 teams into competition and next year has hopes of getting 35 or more clubs, including from six to 10 local high school teams.

Municipal Soccer League team managers voted to rejoin the U. S. F. A. last fall, but the Muny Central Council refused to permit such affiliation on the grounds that the U. S. F. A. gave St. Louis very unfair treatment during its long period of membership.

As a new organization, the Ozark soccer committee has no background of unpleasant relations with the U. S. F. A. and is therefore expected to look with favor on affiliation which would lead to intercity competition. A game between the champions of the present tournament here and the winner of the U. S. F. A. Amateur Cup Competition will be sought by Chairman Giesler.

Zeltmans and Beltmars are favored to win today's Ozark semi-finals. The championship game will be played Tuesday night at Walsh Stadium. Today's program starts at 2 p. m.

Today's probable lineups:

ZELTMANS.	Pos.	ST. MARG.
Hartman	G.	Schowh
Lawler	F. B.	Grap
Fox	F. B.	Ketler
Brockmeyer	L. H. B.	Robinson
Hohmann	C. H. B.	Tiefenbrum
Randazzo	R. H. B.	Hoffman
Driscoll	O. R.	Ryan
Rabbitt	I. R.	Gogel
Jamieson	C.	Hill
Bollam	I. L.	Fincher (C.)
Fogarty	O. L.	Coughlin

Referees—R. Wall and L. Hatchard.
Linesmen—R. O'Brien and B. Lyons.

BELTMARS.	Pos.	MALON. ELEC.
Mueliner	G.	Josephs
O'Connor	F. B.	Curbett
Beckman	F. B.	Cowan
O'Toole	L. H. B.	O'Shaugnessy
Cuddy	C. H. B.	Murphy
Bohlman	R. H. B.	Neibert
Eaton	O. R.	Godlove
Davis	I. R.	Ruppiean
H. Gunning	C.	Schuler
Pierson	I. L.	Shelley
T. Gunning	O. L.	Bischdorf

Referees—J. Garcia and A. Newman.
Linesmen—A. Clazys and J. Bagley.

WOMEN'S ALL-ROUND SWIM OPENS APRIL 14

The Ozark A. A. U. women's all-round swimming championship will start Thursday, April 14 at 8 o'clock at the Y. M. H. A.-Y. W. H. A. pool with the 50-yard free style preliminaries. Each entrant must swim all of the six events with points to be awarded to each swimmer according to her team as compared with a chart for that event. The winner will receive a trophy.

Entries for the event close Wednesday evening at 5:30 o'clock. Entries should be sent to Al F. Stumpf, 521 Locust street. The final event on May 18 will be held at Washington University's pool.

Singles Bowling Contest.

A three-game individual handicap bowling contest will be rolled at the German House Recreation today with squads bowling every hour beginning at 1 p. m. Entry fee is $1.60 and reservations can be made by calling Gus Mueller, PRospect 8139.

Give Mavrakos CANDIES See Our Windows!

Sara Guth May Try Her Florida Golf Tips in National

By W. J. McGoogan.

Miss Sara Louise Guth, three times champion of the St. Louis Women's District Golf Association, is eyeing the hazards at Algonquin again, reflecting on her two months' tour of Florida, where she played in seven tournaments. Miss Guth is now setting her sights to recapture the championship of the District. Also she plans to play in the State tournament which is to be held in St. Joseph, Mo., and she is considering entering the women's national in Chicago.

Miss Guth was something of an unknown in 1934, the first year she played in the District tournament. In fact, there was considerable eyebrow lifting when she was assigned a handicap of two strokes, given to only the topnotch players in the District.

But the one who figured the handicaps knew what she was about, because Miss Guth won the tournament that year, defeating Mrs. I. S. Hynes in the final at Westwood.

Just to prove her victory was no fluke, she went on to win in 1935 and again in 1936.

Then came the cry "Who is going to stop Sara Guth?" It looked as though she would have the championship wrapped up as long as she cared to but she slipped a cog and Mrs. Robert L. Caughey scored an upset triumph over her last summer.

Now, Miss Guth knew she wasn't the perfect golfer. She realized that there were plenty of weak spots in her game and she set about to improve them. She entered some of the sectional and national tournaments with a view to getting a close-up of the play of the big shots.

She went to Florida this spring and played in the seven tournaments. She qualified in all of them, too, her best qualifying score being a 77. She went to the final in the Bellaire tournament and lost to Patty Berg, the Minneapolis youngster, whom Miss Guth regards as the best player she saw in the South.

"I saw a number of things which were wrong with my game," she said, "and I am going to work to correct them."

She found the Florida courses easier to play than those in this district, but not so interesting. That's because most of the Florida links are laid out on flat ground.

As to the wear and tear on a young woman making the winter tour, she said that she found the golf enjoyable as well as instructive, and thought it a good clinic to try one's game.



SARA GUTH.

Sodality League Enters Municipal Baseball Play

The South Side Sodality League is the first group to re-enter the Municipal Baseball Association for the coming season, it was announced yesterday at the City Recreation Department offices.

The league entry, filed by Representative Anton Sestric, thus corrects an impression given two weeks ago, when it was announced the circuit would not compete this year because it was not represented at a preliminary meeting.

Four teams comprise the league, St. Agatha, St. Joseph Croatian, Holy Trinity Slovaks and Assumption. William Gabel is St. Agatha manager, N. Jardic will lead St. Joseph and W. Gabris will direct Holy Trinity. Assumption's pilot has not been named.

Officers of the league are: J. Cijulka, president; Joseph Sestric, treasurer, and W. Gabris, secretary.

The entry of "old" leagues—those who were in the Muny last year—will close at 11:30 a. m. next Saturday morning at room 330 Municipal Courts Building. The final date was extended a week by committee vote last Friday. "New" teams can file entries on April 18 and 19.

At least 16 senior leagues have indicated they will enter this season, the twenty-sixth year of competition in the organization. Roy Newsom expects about the same number of junior and intermediate leagues as were in action last year, six.

A meeting of all league representatives will be held about April 21 to make final plans for the season.

Y. M. C. A. INDUSTRIAL GOLF TOURNAMENT TO BE HELD MAY 14

The qualifying round of the twelfth annual Y. M. C. A. Industrial golf tournament will be played at the Country Club, 11050 Riverview drive, May 14, it was announced following the meeting of the committee.

This tournament is under the jurisdiction of the Industrial Athletic Association, and any industry that is a member of this organization may enter as many individuals as desired. They must, however, have been employed by and on the payroll of the company they represent on or before March 14, 1938. Entry blanks and other information may be secured from J. S. Whitmore, 1528 Locust.

ATKINS REQUESTS APRIL 29 AS DATE FOR BOXING SHOW

Professional boxing which has been dormant here for about two months, due, in a measure to amateur tournaments, is to have a revival within the next three weeks, Larry Atkins, associated with Tom Packs, has asked Commissioner Russell Murphy for a date, preferably April 29 when he plans a program at the Municipal Auditorium.

TROPHIES
Medals and Athletic Awards
School Rings and Pins
Monti Jewelry Co.
531 ARCADE BLDG.
CHestnut 0090
Catalogue on Request

It Won't Be Long Now
» » »

» and it probably won't be long until you'll need another supply of smokes so that you may better enjoy the Kentucky Derby or the baseball games. Buy them at "St. Louis' Popular Cigar Store."
CHAS. BURKE
416 N. 12th St. Phone GA. 5083

WANTED
Executive Type Salesman
Wanted by large, old, established and progressive food manufacturer, executive type salesman for St. Louis. Salary and expenses. Thorough knowledge jobbers, chains, key retailers, and experience supervising missionary men essential. Opportunity for man now employed looking for greater opportunity. Reply in strictest confidence stating salary required, age, schooling, and experience during past ten years. Box P-14, Post-Dispatch.



TATTERDEMALION WINS $10,000 TROPICAL PARK HANDICAP

MUCHO GUSTO IS FAR BACK IN FIELD OF 11

Total Mutuel Play of $34,252,022 for Florida Season — State Received $1,200,466.81.

By the Associated Press.

CORAL GABLES, Fla., April 9. — Thomas J. Healey's Tatterdemalion missed the track record by a full second when he won the $10,000 added Tropical Special today—but it was the only record that failed to fall as Florida ended its 96-day thoroughbred racing season.

Miami's two horse tracks, Hialeah Park and Tropical Park, enjoyed a record pari-mutuel play of $34,252,022, a record attendance of 822,458, and contributed a record State tax of $1,200,446.81.

An average crowd of 8588 wagered $356,793 a day.

The total pari-mutuel increase was $4,426,858 over last season, when all previous records were established. Attendance showed a gain of 65,523, with the State receiving $113,865.44 more than it did last season.

The State collected 3 per cent of the pari-mutuel play, with additional attendance and occupational taxes.

A crowd estimated at 10,000 saw Tatterdemalion, a five-year-old purchased last fall from C. V. Whitney, finish 2½ lengths ahead of T. D. Buhl's Gyral in the mile and one-sixteenth closing feature at Tropical Park.

With Jockey Eddie Arcaro up, Tatterdemalion stepped the route in 1:44, a second slower than the track record, paid $10.80 for a $2 win ticket, and brought his owner $8000.

Gyral, a 22-to-1 shot ridden by Kenneth McCombs, finished four lengths ahead of the Millsdale stable's entry and paid $18.50 to place. Infantry, with J. Lynch in the saddle, beat out the Darby Dan Farm's Francesco by a nose for the show award, paying $5.

Mucho Gusto, Coppage & Ramsey's 2-to-1 favorite—unbeaten in four previous starts here, weakened after threatening halfway around, and finished a badly beaten eighth.

CHAMPION LEWIS TO MEET MARTINEZ FOR THE TITLE APRIL 25

MINNEAPOLIS, Minn., April 9. —Emilio Martinez, southpaw Mexican fighter from Denver, signed today to meet Champion John Henry Lewis in a 15-round bout here April 25 for the light-heavyweight title. Martinez won a newspaper decision from Lewis in a 10-round match in Denver Jan. 19, 1936. Afterward Lewis defeated Martinez decisively in St. Louis.

Racing Entries

At Bowie.

First race, purse $1000, claiming, maiden two-year-olds, four furlongs:

Buff Ryan	117	Scoria	114
Home Hunter	111	Puppy Love	111
Sea Shell	114	*Merry Meg	103
*Prince Gale	115	*Macie Margaret	103
Bold Lad	117		

Second race (divided), purse $1000, claiming, four-year-olds and up, six furlongs:

*Pack Away	112	Bad Dreams	115
Guinea Doric	110	*Sharp Thoughts	112
*Queen Vic	107	*Red Nose	110
Inactive	115	*Happy Host	110
*Paplay	112	My Surprise	122
Gemwick	105		

Third race (division of second), purse $1000, claiming, four-year-olds and up, six furlongs:

*Dizzy Dame	105	*In Memory	117
*Ladys Favor	107	Jadaan	122
*Huen	117	Idle Elf	115
*Pretty Lass	107	Funderburg	117
*Courtney's Pet	112	*Irene's Bob	117
*John Werring	112		

Fourth race (divided), purse $1000, claiming, four-year-olds and up, one mile and a sixteenth:

*Ross	118	*Mariato	114
*Lone Hand	118	*Acoutaw	109
*Playmore	114	*Famous Clayton	109
Blade Edge	114	Oddesa Boy	118
Catchall	114		

Fifth race, the Lothair, purse $1000, allowances, colts and geldings, three-year-olds, six furlongs:

aSuburbanite	117	c-Ron	117
Grape Thief	117	*a-Swiftgold	108
Brown Moth	117	c-Yars Sox	113
Old Main Road	113	Affirmation	117

a-William Ziegler Jr. entry; c-Millsdale Stable entry.

Sixth race (first division of fourth), purse $1000, claiming, four-year-olds and up, one mile and a sixteenth:

*Sand Cloud	109	*Bogertin	109
Chatterdoo	114	*Ladino	113
Lady Dunlin	114	Parity	123
*Miss Tiptoe	104	Grace 'Grier	108
*Huppy	109		

Seventh race (second division of fourth), purse $1000, claiming, four-year-olds and up, one mile and a sixteenth:

*Zinnia	104	Jim John	118
*A. O'Connell	109	*Pennlist	109
Infilee	113	*Tiempo	104
Morun	113	Paralda	114
*Royal Tread	118		

*Apprentice allowance claimed.

COLLYER'S SELECTIONS

At Bowie.

1—Prince Gal, Sea Shell Scoria.
2—My Surprise, Inactive, Sharp Thoughts.
3—JADAAN, Huen, Irene's Bob.
4—Playmore, Ross, Oddesa Boy.
5—Brown Moth, Ziegler entry, Affirmation.
6—Ladino, Grace Grier, Sand Cloud.
7—Royal Tread, Infilee, Jim John.

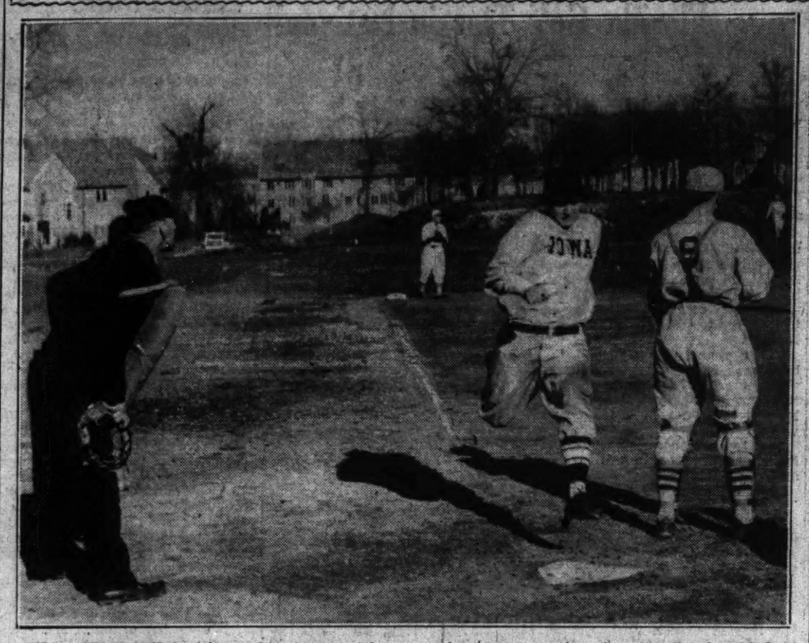
MOST PROBABLE WINNER — Jadaan. COLLYER'S SYSTEM HORSE — Royal Tread. BEST PARLAY — Royal Tread, Playmore, My Surprise, to place.

RACING SELECTIONS
By LOUISVILLE TIMES

At Bowie.

1—Bold Lad, Sea Shell, Buff Ryan.
2—My Surprise, Queen Vic, Happy Host.
3—Irene's Bob, Jadaan, Funderburg.
4—Acoutaw, Ross, Playmore.
5—Suburbanite, Brown Moth, Ron.
6—Ladino, Parity, Chatterdoo.
7—INFILEE, Jim John, Royal Tread.

The First of Six Runs in an Inning



Erwin Prasse, University of Iowa's second baseman, is shown crossing the plate in the third inning when the Iowans scored six runs in their baseball game with Concordia Seminary yesterday afternoon. Vic Burroughs is the Concordia catcher and Pete DeLong, the umpire. Iowa won the game, 17 to 3.

Racing Results

At Tropical.

Weather cloudy; track fast.

FIRST RACE—Six furlongs:

Attainment (Critchfield)			
Coya (Scheih)	31.70	8.60	4.80
Prince Danny (Grant)	3.30	2.50	
			3.40

Time, 1:14. Lady Chiniquy, Dorothy Hicks, Blakeen, Lady Pal and Pretty Pal also ran.

SECOND RACE—Six furlongs:

Pumpgun (Eye)	7.80	4.00	3.00
Xavier (Bierman)	3.10	2.50	
Arano Lass (Lynch)			3.40

Time, 1:12 4-5. Sport Heel, Gallant Friar, Hi-Tide and Fair also ran.

THIRD RACE—Four furlongs:

Taut (McCombs)	8.10	3.10	2.90
Jack Horner (Arcaro)	3.00	2.50	
Iskie (Bierman)			3.60

Time, :48 2-5. Darby Dean, Good Star, Ditty Step and Travel Agent also ran.

FOURTH RACE—Five and one-half furlongs:

Evening Time (Bierman)	8.30	3.60	2.70
Rock High (McCombs)	2.90	2.30	
Joe D. (Cooper)			2.70

Time, 1:07 3-5. Artistically, Gold Color and Carolina Kid also ran.

FIFTH RACE—One mile and one-sixteenth:

Tatterdemalion (Arcaro)	10.80	5.80	4.50
Gyral (McCombs)	18.50	10.50	
Infantry (Lynch)			5.00

Time—1:44. Panther Creek, Como No II, Francesco, No Sir, Indomitable, Mucho Gusto, Court Scandal and Jack Patches also ran.

SIXTH RACE—One mile and one-eighth:

Daytonian (Young)	8.90	4.10	3.20
Eddie H. (McCombs)	9.60	5.30	
Sir Reg (Bierman)			5.00

Time, 1:52 3-5. Breezing Along, Black Gift, Bain Marie, Tuttlcurlo also ran.

SEVENTH RACE—One mile and one-eighth:

Pepper Patch (Bierman)	11.60	4.60	2.90
Exhibitor (McCombs)	4.00	2.80	
Easiest Way (Young)			2.80

Time, 1:53 1-5. Starwick, Jildac Rose, Anacreon also ran.

EIGHTH RACE—One mile and one-eighth:

Centennial (Young)	8.80	5.60	4.40
Miss Pecan (McCombs)	6.30	4.90	
Little Banner (Robart)			7.80

Time, 1:55. Ravenna, Far Cry, Blind Brook, Tut Tut, Malice, Dev and Still Alarm also ran.

SCRATCHES.

First race—Showabai, Celtic Legend. Fourth race—Declared off, Ninth (substitute, run as fourth)—Darby Duke.

At Bowie.

Weather drizzling; track sloppy.

FIRST RACE—Four furlongs:

High Blame (Wall)	11.70	5.00	4.40
cRoyal Bit (O'Malley)	4.50	3.30	
Dust to Dust (Gilbert)			5.50

Time, 0:19 3-5. Oak Apple, Walli, Star Runner, Hardy Jim and cMillmore also ran.

c—Millsdale Stable entry.

SECOND RACE—One mile and one-eighth:

Judge Hasten (Berger)	6.80	4.30	3.40
Luculent (Shanks)	14.90	8.00	
Prince Pettie (O'Malley)			4.40

Time, 2:01 3-5. Richester, Strophe, Sea Dove, Mary's May, Pencader and Mischiefmaker also ran.

THIRD RACE—Six furlongs:

Sachem (Schmidt)	14.30	7.90	3.10
America First (Wall)	6.10	2.80	
Fast Express (Machado)			2.30

Time, 1:15 1-5. Porcellus and Lady Federal also ran.

FOURTH RACE—Six furlongs:

Winning Chance (Corbett)	5.10	3.10	2.60
Sunned (Shelhamer)	4.10	2.90	
Chief Cherokee (Gilbert)			3.00

Time—1:15. Great Haste, Bachelor Dinner and White Sand also ran.

FIFTH RACE—One mile and seventy yards:

Sun Egret (Shelhamer)	2.80	2.60	2.50
Moon Side (Gilbert)	4.60	3.50	
Challephec (Decamilis)			4.70

Time—1:48 2-5. Parmelee T., Piccolo, Singers Folly and Swahill also ran.

SIXTH RACE—One mile and 70 yards:

Irish Moon (Corbett)	8.50	4.80	3.80
Brilliant Play (Wall)	7.50	5.30	
Warlaine (Vedder)			5.80

Time, 1:51 2-5. Broad Vision, Teddy Weed, Bob C., Ghost Queen also ran.

SEVENTH RACE—One mile and one-eighth:

Mariato (Dupps)	8.00	4.20	3.00
Dina (Napier)	3.80	3.10	
Queen Elizabeth (Eccard)			4.60

Time, 2:01 2-5. Old Field, Elsie J., Justa Flight, Balkonian, King Bonny, Jimmy D. also ran.

SCRATCHES.

First race—Nanahcub, Savant, Maolisaa. Second race—Huppy. Third race—Saparoo. Fifth race—Eastport, Gerald.

At Bay Meadows.

Weather clear; track fast.

FIRST RACE—One mile:

Xenomay (Morrissey)	7.40	3.80	3.60
Aktsala (Sperry)	3.40	3.00	
Slogan (Gribble)			11.80

Time—1:40 4-5. Sistina, Crystal Chief, La Nimba, Nappus, Newsman also ran.

SECOND RACE—One mile:

Sir Wag (D. Neal)	16.60	6.60	3.80
Lapland (N. Richardson)	5.00	3.20	
Victor (Adams)			3.00

Time, 1:40 2-5. Cantrip, El Portal, Warrior Don, Ribald, Ready Money also ran.

THIRD RACE—One mile and a sixteenth:

Naseby (Gray)	5.80	4.00	3.00
Ancestral (Adams)	7.40	4.00	
Blind Blarney (M. L. Fallon)			4.60

Time, 1:47. Nahili, Donna Bonita, Easter Tommy and Highmost also ran.

FOURTH RACE—One mile:

Danke Schon (Adams)	11.60	4.60	2.80
Papenie (Grigg)	3.40	2.60	
Shasta Racket (Gray)			2.60

Time, 1:39. Below Zero, High Martin, Keene Jack and Sharp Girl also ran.

FIFTH RACE—One mile and a sixteenth:

Calaveras (Adams)	6.60	3.80	3.00
Spring Flood (Grigg)	4.40	3.00	
Sirgay (Gray)			3.40

Time, 1:45 3-5. The Singer, King Royale, Chiana and McCarthy also ran.

SIXTH RACE—One mile:

Primulus (Adams)	8.00	3.00	2.20
Gonum (Gray)	2.80	2.20	
Patty Cake (Thompson)			2.40

Time, 1:37. Chanceview and Exhibit also ran.

SEVENTH RACE — $6000 added; California Derby; three-year-olds, mile and a sixteenth:

Grim Reaper (106)			
J. Adams	9.80	3.20	2.20
LaVesuve (122) Thompson	3.00	2.20	
eWing and Wing (100) L. Knapp			2.20

Time, 1:43 4-5. Kunreigh, cRommy, Tripiane also ran.

e—Ostman and Voynow entry.

EIGHTH RACE—Mile and an eighth:

Golden Nut			
(W. Robertson)	16.60	9.80	5.60
Miss Bam (W. Dennis)	16.00	8.40	
Bolamois (A. Gray)			3.60

Time, 1:53 1-5. Two Edged, Silver Sickle, Fair Cynthia, Star Simon, Battling Girl, Bagen May, Mamalahoa also ran.

SCRATCHES.

Second race—Beadwork. Third race—Radio Hour. Sixth race—Over the Top. Seventh race—Open Door, Iron Hills.

MIAMIS TO OPPOSE BENLD BOWLERS TODAY

The Miamis will oppose the Live Power team of Benld, Ill., this afternoon at 2:30 o'clock in a special bowling match at Arway Recreation. At the same time, the Cave Inn team will meet the All-Stars of Staunton, Ill.

Soldan Nine and Blewett to Open Season Tomorrow

Soldan and Blewett will start the delayed City High School League baseball season tomorrow afternoon at the Public Schools Stadium. The opening tripleheader scheduled yesterday was postponed because of wet grounds.

Beaumont, the defending champion, will face real competition in Central, its first opponent, Tuesday, because the Red and Black has six veterans back from last season. They are Walter Serb, former infielder, now pitcher; Jim McDermott, Douglas Dobbins, Charles Huber and Bill Sanders, outfielders, and Bob Kinker, catcher. Vernon Bradburn is the Central coach.

The third of yesterday's postponed games, that between Roosevelt and Cleveland, will be played Wednesday. The afternoon games are scheduled to start at 4:15 o'clock.

McKinley, the seventh member of the league, will begin its campaign next Saturday against Blewett.

In addition to the McKinley-Blewett game next Saturday, two other league contests are scheduled. In the morning game at 10 o'clock, Beaumont will oppose Roosevelt and in the first afternoon encounter at 1 o'clock, Cleveland will play Central.

Prep League Opens Wednesday.

The Preparatory League campaign will start Wednesday when McBride plays at St. Louis University High School and Western Military Academy invades Christian Brothers' College High School.

Christian Brothers' High is the defending champion of the league.

Guest's Team Wins.

By the Associated Press.

NEW YORK, April 9.—Winston Guest's Optimists, with a revamped lineup, won the Eastern senior indoor polo championship and the right to play in the East-West series for the national title tonight. They defeated the New York A. C. trio, 14 to 9, in the third and deciding game of their series.

Iowa Baseball Team Wins From Concordia, 17-3

Iowa University's baseball team demonstrated its superiority over a local collegiate team for the second time in two years by decisively trouncing Concordia Seminary's nine, 17 to 3, before several hundred shivering fans at the Seminarians' field. Last year, St. Louis U.'s Billikens lost to Iowa 16 to 1.

For a time, it appeared that the local team would score an upset as it scored its three runs in the first inning as the result of a walk, a single and Elmer Muehly's home run to centerfield. Freddy Wolff, the Concordia starting hurler, had turned down the Iowa batters in order in their half of the first and in the second inning the first Hawkeye player reached first after being hit with a ball by Wolff, who had four strikeouts in the two frames.

The visitors hit their stride in the following inning, following Catcher Dave West's triple with five singles to gain a three-run lead over Concordia.

The box score:

IOWA.	AB.	R.	H.	O.	A.	E.
Vogt cf	6	1	1	2	0	0
Manush lf	6	1	1	0	0	0
Kadell 3b	5	3	2	1	1	0
Kantor ss	5	2	2	0	1	0
George rf	5	2	2	2	0	0
Prasse 2b	4	3	2	0	0	1
Bratten 1b	6	0	2	8	0	0
West c	4	3	2	16	0	0
FRESE P	2	1	1	0	3	0
HAUB P	1	1	0	0	0	0
*Knapp	1	0	1	0	0	0
Totals	45	17	17	27	5	1

*Batted for Frese in sixth.

CONCORDIA.	AB.	R.	H.	O.	A.	E.
Heider 3b	5	0	1	1	0	1
Voigtner 2b	5	1	1	1	3	1
Markgraf ss	3	1	1	4	2	1
Peterson 1b	3	0	0	9	0	0
Muehly cf	4	1	1	3	0	0
Zoner rf	3	0	2	0	0	0
Mehl lf	4	0	0	0	1	0
Burroughs c	3	0	1	5	0	0
Hoffman c	0	0	0	2	0	0
Oldehaff c	1	0	0	1	0	0
WOLFF P	2	0	1	0	2	0
ROOK P	1	0	0	0	0	0
JESSE P	1	0	0	0	0	0
Totals	35	3	8	27	6	2

	1	2	3	4	5	6	7	8	9	
Iowa	3	0	0	0	0	1	1	0	1	—17
Concordia	0	0	0	0	0	0	0	0	0	— 3

Runs batted in—Muehly 3, Vogt 3, Kantor, Prasse 3, Manush, Knapp, Kadell 2, George, Bratten 3. Two-base hits—Knapp, Bratten, Wolff. Three-base hits—Manush, West. Home runs—Muehly, Kadell. Stolen bases—Vogt, Manush, Kantor, Prasse. Wild pitch—Frese. Hit by pitched ball—By Wolff (Prasse, West); by Rook (Prasse). Bases on balls—Off Frese 2, off Rook 1, off Wolff 2. Struck out—By Frese 11, by Haub 4, by Wolff 7, by Jesse 1. Pitching record—Off Wolff, 3 hits 8 runs, in 4 1-3 innings; off Rook, 7 hits 8 runs, in 2 2-3 innings; off Jesse, 2 hits 1 run, in 2 innings; off Frese, 8 hits 3 runs, in 6 innings; off Haub, 2 hits 0 runs, in 3 innings. Umpires—De Long and Sanders.

CLASSIC PIN LEAGUE TO BOWL AT FLORISS

The Classic Traveling Bowling League will appear at the Floriss Recreation tonight with the leading Budweiser team meeting the Club Plantations, the second-place Hermanns opposing the Witeks and the third-place Silver Seals playing the Allhoffs. In the other match, the Say It With Flowers team will bowl the Mystery Men. Play starts at 7:30 o'clock.

"FROZEN GLOVES" TITLE TOURNEY ON APRIL 14

KING ISLAND, Alaska, April 9. —Father Bernard Hubbard, "Padre of the Glaciers," announced today the first annual "frozen gloves" amateur boxing tournament will open April 14.

The ring show, to last three days, will be a feature of Father Hubbard's drive to raise the health level of Eskimo children by physical culture rather than medicine.

BOWLING TOURNAMENT AT SARATOGA ALLEYS

The first annual Saratoga 100 per cent handicap bowling contest will open at the Maplewood alleys April 30 with competition in the five-man, doubles and singles. The meet is sanctioned by the American Bowling Congress and entry fee for each event is $2 per bowler. Entry blanks can be obtained at the alleys or by calling Clarence Stein, Hiland 9633.

LARRY McDANIEL

Excise Commissioner

HAS CLOSED

TOM BURKE'S

TAVERN and RESTAURANT

6201 DELMAR

FOR FIVE DAYS—STARTING MONDAY, APRIL 11TH

HE IS RIGHT!

ALL TAVERNS SHOULD CLOSE AT 2 A. M.

I Apologize to My Customers for This Closing and Will Be Open on

SATURDAY MORNING, APRIL 16th

Signed **TOM BURKE**

116 LESS THINGS TO DO IN 3 MILES OF ORDINARY CITY DRIVING



ALL THESE MOTIONS SHORTENED TO A FINGER FLICK! YOU NEVER PUSH THE CLUTCH PEDAL

AUTOMATIC Gear Shifting at Its Best

HUDSON'S SELECTIVE AUTOMATIC SHIFT TRANSMISSION MEANS 4 LESS THINGS TO DO EVERY TIME YOU SHIFT A GEAR!

Drive three miles . . . in ordinary city traffic. Count the number of times you shift a gear. You'll find the total is around 29 . . . probably more.

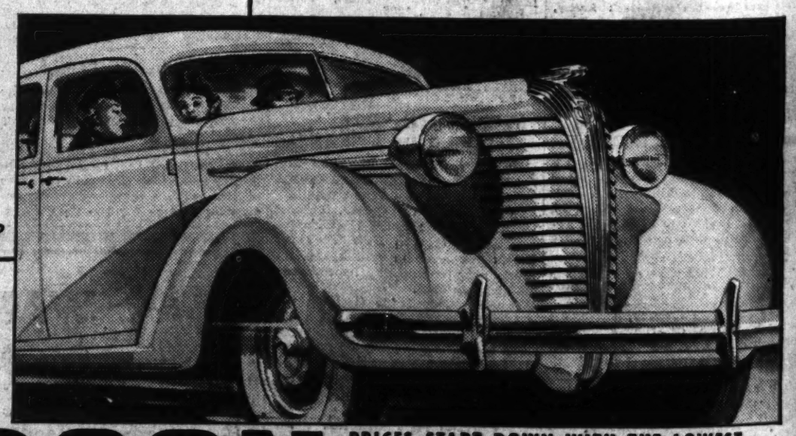
Now—multiply this by 4 . . . and you get a good idea of how many less things you have to do with Hudson's Selective Automatic Shift Transmission.

But that's not all. This greatest of all driving features clears the front floor of gears and levers . . . gives you *real 3-passenger comfort, in Hudson's 55-inch front seat.*

To stop, you simply push the brake pedal . . . no need ever to touch the clutch . . . or to move the gear control until you are ready to start up again. All this is possible because Selective Automatic Shift Transmission is far more than merely a hand gear lever moved to a different location. It is AUTOMATIC shifting at its best . . . and an EXCLUSIVE Hudson advantage.

Visit the nearest Hudson dealer and drive one of the cars that "*cost* you less for what you *get* than any others in the world." Ask us to prove that Hudson gives top value in every price class.

Selective Automatic Shift Transmission is optional at small extra cost on all Hudson Terraplane, Hudson Six and Hudson Eight models.



Model Illustrated is a Hudson Terraplane De Luxe Six-Passenger Sedan, $871 — fully equipped, ready to drive in Detroit, including Federal taxes; state and local taxes, if any, extra.

HUDSON

PRICES START DOWN WITH THE LOWEST

HUDSON 112	$694	and up
HUDSON Terraplane	$789	and up
HUDSON Six	$934	and up
HUDSON Eight	$1015	and up

for 3-pass. coupes; fully equipped, ready to drive in Detroit, including Federal taxes; state and local taxes, if any, extra.

Attractively low time payment terms, with new Hudson-C. I. T. Plan.

CITY DEALERS

Denhard Motors, Inc. 4525 Delmar Blvd.
E. C. Miller Motor Co. Kingshighway & Shaw
Walton Motors 3773 Kossuth
P. W. White Motor Co. 3118 Locust St.
G. V. Fletcher, Inc. 4231 Natural Bridge
Philbert Auto Sales 5630 Gravois
Winter Motor Car Co. 1603 Lafayette Ave.

COUNTY DEALERS

ROTT MOTOR SERVICE 416 N. Kirkwood Rd. Kirkwood, Mo.
ART PFEIFFER MOTOR CO. 804 Lemay Ferry Rd.
OZARK TRAIL REPAIR SHOP 7145 Manchester Ave., Maplewood, Mo.
BERNARD MOTOR CO. 2607 Woodson Road, Overland, Mo.
BARNES & EBBESMEYER Motor Co. 6165 Natural Bridge Ave., Pine Lawn, Mo.

Hudson & Terraplane Sales Corp., 4535 Delmar—Wholesale Only

Style Notes IN THE MODERN MANOR



'TWO BOUQUETS'

. . . is another way of suggesting that young men are DOUBLY Pleased with these

CHALK STRIPE SUITS—

. . . especially when styled with the casual correctness of the British lounge models and tailored of pure wool worsteds . . . in all the wanted shades . . .

at $20.50

—Second Floor

WEIL

N. W. Cor. 8th & Washington



— Beautify Yourself —

Drunkenness Is a Disease!

This FREE Booklet Explains Facts That Every Person Should Know

HERE is a treatise written on the disease of inebriety and its cure, written especially for the Keeley Institute. It is based on 57 years' experience, embracing the treatment of more than 400,000 patients, including men and women from all walks of life.

It tells you "why" the medical profession recognizes drunkenness as a disease; what famous medical authorities say about the disease of drunkenness . . . and "how" drunkenness can be cured. The booklet is free, and mailed in a plain envelope. Write at once for your copy. *NOW!*

"There are no Keeley Institutes in the State of Missouri."

Address W. N. Nelson, Secretary

The KEELEY INSTITUTE
DWIGHT ILLINOIS

We Make Construction Loans

LOANS

CORNET & ZEIBIG INC.

ANY AMOUNT

F. H. A. LOANS

MA. 4560 719 Chestnut St.

100-ACRE TRACT ON BAXTER ROAD IS PURCHASED

Kramer J. Weissenborn Buys Old Hemp Farm South of Clayton Road —North and South Road Deal.

A 100-acre tract on Baxter road, about an eighth of a mile south of Clayton road, has been purchased by Kramer J. Weissenborn, department manager of the Weissenborn Coal Co., through W. B. Shelp & Co., realtors. It was owned by the Joseph L. Hemp estate.

Ninety acres of the tract lie on the east side of Baxter road and 10 acres on the west side. There is a Baxter road frontage of approximately 1400 feet, with a depth extending eastwardly 2400 feet. A land mark is a log cabin reputed to be 125 years old.

The purchase was made as a speculative investment with plans for dividing the tract into five and 10-acre plots for high class residences. Weissenborn will erect a handsome residence there for his own occupancy, it was stated. He now lives at 750 Kent road.

The tract is approximately 12 miles west of the city limits. It was known as the Hemp farm. The sale price was not disclosed.

Adjoining on the north is a 100-acre tract at the southeast corner of Baxter and Clayton roads, which is pointed out as an eligible site for a high class residential development.

While a number of offers have been forthcoming, the Baxter road purchase is the largest involving acreage in this area recently concluded, according to real estate men.

Another purchase of noteworthy significance was that by Jacob Rubin & Sons of seven and three-quarters acres on the east side of Brentwood boulevard, at its intersection with Red Bud avenue in Richmond Heights. The tract is about a half mile south of Clayton road.

Plans of the purchasers contemplate improving the site with bungalows ranging from $5000 to $6500. Alternating in five and six rooms with one and two baths, the buildings will occupy lots 50 by 133 feet each. There will be ground available for approximately 49 or 50 bungalows, it was stated.

Situated just north of the Morris School in Richmond Heights, the tract is regarded as highly desirable for buildings of this type.

The land was owned by the Frank B. Kuhn estate, represented by the St. Louis Union Trust Co. The valuation given it in the ne-

Continued on Next Page.

I N D U S T R I A L BANK

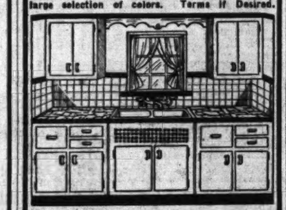
25 YEAR LOANS

Easy new FHA rates. Construction loans handled and money advanced. Experienced service saves you money. See us before you build, buy or repair.

9th & WASHINGTON

Modernize Your Kitchen WITH A BEAUTIFUL TILE KITCHEN CABINET

Available in all sizes to fit any kitchen. Large selection of colors. Terms if Desired.



ON DISPLAY AT ST. LOUIS COUNTY TILE CO.

Ladue Rd. at Terminal Tracks — PA. 1800

STOP WALL CRACKS and Settling Foundations

E. F. DAVID

Nite Phone FO. 1464 — HOUSE MOVING CO. 1548 S. Vandeventer — Day Phone GR. 3092

Residential, Commercial & Industrial

...LOANS...

AT ATTRACTIVE RATES OF INTEREST

METROPOLITAN ST. LOUIS CO.

718 Locust Street — CEntral 8250

Exclusive Agent for the EQUITABLE LIFE ASSURANCE SOCIETY of the UNITED STATES

WHY DRY SEASONED LUMBER?

READ WHAT THESE BUILDERS SAY:

Flash!



NOLAN STINSON Quality Builder for 15 Years

FOR THE SMALL DIFFERENCE IN COST, IT MEANS MUCH MORE TO THE HOME BUYER. IT CUTS PLASTER CRACKS TO A MINIMUM. KEEPS FLOORS FROM WARPING, GIVES STRAIGHTER WALLS AND ALLOWS THE BUILDER TO GIVE THE HOUSE OWNER A FIRST CLASS JOB!

Surveys show that seven out of ten of the homes built in 1935 and 1936 are not satisfactory to their owners. Don't make the mistake of buying a poorly built house. The kind of lumber used in construction is one of your best yardsticks as to gauge quality.

Only



HARRY HELLMAN Well-Known St. Louis Builder of Good Homes

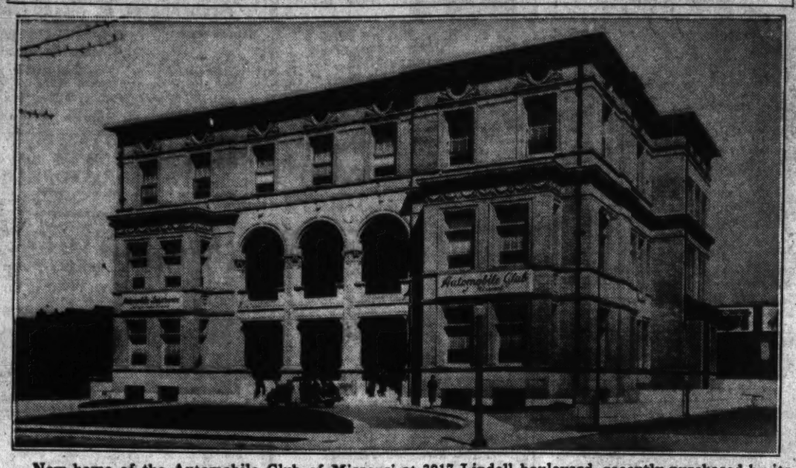
I USE DRY, HIGH QUALITY LUMBER ON MY JOBS TO SAVE LABOR, AND TO BUILD BETTER HOUSES. LUMBER IS THE BACKBONE OF A HOUSE AND ONLY WHEN THE BEST GRADES ARE USED, ARE THE RESULTS PERMANENTLY SATISFACTORY!

GOODFELLOW SELLS DRY LUMBER... BACKED BY A 100-YEAR WRITTEN GUARANTEE!

GOODFELLOW PRE-SHRUNK Stabilized LUMBER

USUALLY ADDS TO THE COST LESS THAN 1%

New Home of Automobile Club of Missouri



New home of the Automobile Club of Missouri at 3917 Lindell boulevard, recently purchased by its affiliate, the Club Exchange Corporation, from the Columbian Club. The building has been remodeled at a large outlay from plans by Van Hoefen, architect.

CONSTRUCTION AWARDS LARGEST SINCE 1931

Engineering Contracts Let in First Quarter of 1938 Total $658,785,000.

By the Associated Press.

NEW YORK, April 9.—The largest first quarter total of engineering construction awards since 1931 was reported today by Engineering News-Record.

The 13-week total for 1938 amounted to $658,785,000, a gain of 17 per cent over the $519,062,000 for the 1937 12-week first quarter.

Of the 1938 total $291,193,000 was private award, 5 per cent above 1937 and $367,592,000 was public, 29 per cent over the comparable period.

The public construction total was made up of $287,575,000 in State and municipal awards, and $80,017,000 in Federal awards, respectively 22 and 65 per cent over 1937 figures.

The gain in private construction was entirely due to high commercial building volume of $199,331,000, the publication said, highest for any first quarter since 1930, and 143 per cent over the 1937 period.

Industrial building, totaling $58,166,000, dropped 54 per cent under 1937.

New capital for construction for the quarter totaled $371,053,000, 8 per cent below the $377,494,000 of 1937.

ALGONQUIN LANE RESIDENCE SOLD TO WARD W. PATTERSON

The residence at 24 Algonquin lane, Webster Groves, has been purchased by Ward W. Patterson, president of the Stout Sign Co., from Mrs. Oliver B. Blanke of Los Angeles, Cal.

The house has 10 rooms, including six bedrooms with three baths and a large living room. There also is a tiled floor sun parlor.

Overlooking the Algonquin Country Club grounds, the house is one of the most attractively situated in this district. It stands on a lot 127 by 260 feet.

The Anderson-Stocke-Buermann Real Estate Co. and the Trembley-Wilson Real Estate & Loan Co. jointly handled the transaction.

APARTMENT BUILDINGS IN COUNTY CHANGE HANDS

A three-family apartment at 6601 Kingsbury boulevard, owned by the Thomas M. Sayman Investment Co., has been acquired by the Konrad Realty & Investment Co., of 923 Washington avenue.

The Sayman company was represented in the negotiations by the Mercantile-Commerce Bank & Trust Co., the purchaser by Paul M. Stendhal, of Clayton.

Albert Kern has purchased a four-family apartment building at 7060 Clayton road, owned by Richard P. McBryde of Centralia, Ill. The Mercantile-Commerce Bank & Trust Co. handled the transactions.

BUILDING IN NORMANDY SOLD TO JOSEPH L. MASSA

The building at 7318-20-22 Natural Bridge boulevard in Normandy has been purchased by Joseph L. Massa. George J. Wanstrath, realtor, with offices at 715 Chestnut street, handled the transaction. No mention was made as to the price paid. The building is at the Wedge, opposite the Normandy Bank and postoffice. It contains several stores, all occupied under leases.

John F. Cogswell's Funeral.

The funeral of John F. Cogswell, real estate dealer, who died early last week at St. Luke's Hospital, was held Thursday at Hudson, Wis., his former home. He was 70 years old. Mr. Cogswell had been engaged in the real estate business in St. Louis since 1921. At one time he was associated with Cornet & Zeibig, Inc., specializing in business and industrial properties. Until recently he had had an office in the Arcade Building. He was identified with a number of large transactions. Surviving is his wife, Mrs. Pauline M. Cogswell.

REAL ESTATE MEN JOIN "CLEAN UP" CAMPAIGN

Annual Movement for Painting, Planning and Cleaning and Repairing of Property.

The St. Louis Real Estate Exchange will co-operate with the Chamber of Commerce and public school officials and various civic organizations in the annual "clean-up" campaign, starting April 18 and running to April 30. During the two-week period property owners will be urged to assist in improving the appearance of the city by painting and repairing their property.

According to Arthur C. Hoehn, chairman of the exchange committee, 1,538,000 jobs on realty were completed during the 1937 campaign, as against 516,000 in 1932. They included the cleaning of 250,000 basements, the removing of 425,000 rubbish piles, the painting and decorating of more than 1,000,000 rooms, flats, apartments, and residences.

Other members of the exchange committee are Bert Stampfer, James F. Cook, Henry L. Cornet, Fletcher E. Harris, Charles M. Walter, Frank A. Gilbert and Oliver F. Hannauer.

Investment Property Sold.

George J. Wanstrath, 715 Chestnut street, reports the following recent sales: For the account of Henry Kenkel, a row of flats and business property at 4952-52A and 4954-54A West Florissant, to Harold Wiltshire, for an investment; a single flat at 4209 Kossuth avenue, for Mrs. Mary Kroeker to Fred W. Dewert.

HALF CITY BLOCK IS PURCHASED BY PRESENT TENANT

Salvage Co. Buys Entire Frontage on North Side of La Beaume Street Between Broadway and Ninth

A half city block on the north side of La Beaume street, between Broadway and Ninth street, has been acquired by the General Iron and Auto Salvage Co. The site, which is vacant, has been occupied by the purchaser under a lease for the past six years.

The Mullin-Walters Realty Co. was instrumental in effecting the sale. The price paid was not disclosed. The property was owned by the Fannie Todd Clark estate.

The site has a frontage on La Beaume of 301 feet and of 130 feet on both Broadway and Ninth, or a total frontage on the three streets of 561 feet. It was one of the largest sites available in this district, which is composed largely of major industrial concerns.

The General Iron & Auto Salvage Co., of which Sam Wool is president, will improve the site with buildings to meet requirements of its business. The Pickel Marble Co. formerly occupied this entire half block for more than 50 years.

The plant of the Hall & Brown Wood Working Machinery Co. occupies the adjoining site at the southwest corner of Broadway and Tyler, comprising approximately a half block in area. The Federal Cold Storage plant, at 1800 North Broadway, is directly opposite the ground acquired.

The West Side Refrigeration Service has purchased the two-story building at 7100-02 Page boulevard, owned by the Medart estate, through the Mullin-Walters Realty Co., Inc.

The purchaser will remodel and alter the building to conform with its requirements. It has occupied half of the first floor of the structure for more than five years. Increased business made necessary larger quarters.

O'Fallon Street Sale.

The half city block fronting on the north side of O'Fallon street, between Seventh and Eighth streets, has been purchased by I. M. Scheibe, president of Consolidated Forwarding, Inc., which operates a fleet of trucks.

Now vacant, the site will be improved with a truck freight terminal for which the location is regarded as especially suitable.

The ground was owned by Jacob Rubin & Sons, who had recently acquired it in a deal with the Frank B. Kuhn estate, the original owner. It is opposite Neighborhood Garden Apartments, occupy-

Continued on Next Page.

G. G. HERTSLET ACQUIRES HAMPTON PARK RESIDENCE

The Colonial residence of Mrs. E. J. Leschen at 1132 Hampton drive in Hampton Park, has been acquired by G. G. Hertslet, vice-president of the Anfenger Advertising Agency.

The first floor consists of reception hall, living room, dining room, kitchen, breakfast room, lavatory and first floor porch. Three bedrooms, two baths and sleeping porch are on the second floor. There are two maid's rooms and bath and utility room on the third floor. A two-car garage is attached. Shaw & Francis, Inc., handled the transaction.

GET THE MORTGAGE

YOU WILL BEG FOR IN 1940

It saws itself in two. We have it for you. Accept no substitute. Save with us. Regular dividends of

4% OR MORE SINCE 1889

Real Estate Bldg. & Loan Assn.

311 N. 11th St. — MAin 3929



LUSTRA-LITE For Modern Walls

- Sanitary
- Beautiful
- Economical

15c Sq. Ft.

Cushioned Floors of Genuine Inlaid Rubber, now ... 22c Sq. Ft.

Open Sundays 2 to 4 P. M.

Modern Floor & Wall Co.

2221 S. Vand'ter — LA. 1811

APRIL SHOWERS

Bring Leaky Roofs and Wet Walls!

GUARD Against Them with STATIC PROTECTIVE COATING

Use on metal, brick, concrete and roofs. Available in 4 colors.

Phone, Write for Details

C. J. REINECKE LUMBER CO. WHOLESALE RETAIL

LUMBER FOR EVERY PURPOSE

801-25 S. BROADWAY — GA. 1580

Branch Yard, 1709-19 Cass — CE. 2570

It's Time to Think of Your New "AFCO"

Start your spring modernization program by replacing your old furnace with an "AFCO" completely Automatic Air Conditioning Heating System, and—

Save These 4 Ways

1. "AFCO" Equipment at New Reduced Prices.
2. "AFCO" Special Between-Season Installation Rates Now in Effect—Lowest in Years.
3. "AFCO" Trade-In Allowances Are at Their Peak.
4. New F. H. A. Home Modernization Divided Payment Plan, Up to 3 Years, No Down payment.



Visit Our Showroom!

See the actual units for all fuels on display. Learn about the many exclusive features. Ask for a FREE estimate and appraisal of your old furnace, without obligation.

Phone and written requests for information will receive prompt attention. Act at once and save.

OPEN EVENINGS

American Furnace Co.

2719-31 DELMAR BLVD. — PHONE JE. 0934 — Thirty-Eighth Anniversary

AFCO AIR CONDITIONING HEATING SYSTEMS

For Gas—Oil—Coal or Coke

REAL ESTATE LOANS

Finance Carefully

With a long term loan while interest rates are low, using our life insurance company or the F H A plan. One of our experienced loan officers will be pleased to discuss the advantages of such financing with you.

Laclede Bond & Mtg. Co.

Exclusive Loan Correspondent of

The Metropolitan Life Ins. Co.

The Largest Life Insurance Company in the World

714 Chestnut — CH. 6912

MONEY TO LOAN

We Are in a Position to Furnish Ample Funds for Real Estate Needs.

We Consider Promptly Applications for Loans in St. Louis City and County.

For a Term of 3 to 15 Yrs. at 4½%—5% INTEREST

HEMMELMANN-SPACKLER R. E. CO.

MORTGAGE LOAN CORRESPONDENT

NEW YORK LIFE INSURANCE CO.

Seventh and Chestnut Sts.

"ALUMILITE" ALUMINUM VENETIAN BLINDS

with the everlasting finish

Are sold on a "double your money back guarantee" against slats warping, splitting, tarnishing, sitting or oxidizing.

Free Estimates — Terms If Desired

FORSLUND COMPANY

3563 Lindell — FRanklin 0343

FLOOR SANDING, REFINISHING, INSTALLING

FLOOR SERVICE CO.

4134 Juniata — LAclede 9919

ADVERTISEMENT

FARM BARGAINS EASY TERMS

The Federal Land Bank of St. Louis offers you good farm buys in every price range, in every size, in Missouri, Illinois and Arkansas. "Federal Land Bank farms are priced to sell."

95 acres, Howard County, Missouri, 6 miles to Fayette; on a public road, 2 miles to gravel road, 5 miles to State Highway No. 5; 1 mile to school, 3 miles to church; 4-room house, barn; watered by well, spring and cistern; brown silt loam; lies medium rolling; 40 acres tillable, 40 acres pasture, 15 acres timber; few fruit trees; $1500.

160 acres, Adams County, Illinois, 5 miles to Liberty; on a public road, ½ mile to gravel State Aid road; 2 miles to school, 5 miles to church; two-story 5-room house, barn, tool shed; watered by wells and stream; gray silt loam; lies gently rolling; 90 acres tillable, 40 acres tillable pasture, 25 acres pasture, 5 acres timber and waste; $6200.

Terms as low as ¼ cash, with the balance in an easy-to-pay 5%, 20-year loan. No trades. Tell us the counties in which you are interested and a free list of farms will be sent you.

THE FEDERAL LAND BANK OF ST. LOUIS

St. Louis, Missouri

LOANS

FHA

If you are BUYING or BUILDING or IMPROVING a Home or Flat in St. Louis or St. Louis County, or intend to refinance your present mortgage, come in here where you can establish bank credit or phone Prospect 5200 for information. The new Housing Act has reduced the cost to you.

No Charge for Information

SOUTHWEST BANK



AWNINGS for HOME or BUSINESS

High Quality, Reasonable Prices. See Us for Venetian Blinds.

Representative Will Call City or County.

MISSOURI Tent and Awning Co.

Phone Riv. 1080 — 4642 Gravois

LUMBER AND MILLWORK

Doors 2'6"x6'6" 6x panel — $3.10; 2'6"x6'6", 1 light. Priced, ea. $3.81

Complete Stock of Paint and Window Glass

ANDREW SCHAEFER

4300 Natural Bridge — COlfax 0375

Garden ORNAMENTS

Sponge Rock and Flagstone. Concrete Bird Baths, Benches, all kinds of Pottery. Bird Baths and White Porch Boxes, $1.

CHIPPEWA POTTERY SALES

4377 CHIPPEWA

Shades

It Pays to Have Good Shades Cleaned by Us.

HESS-DARR SHADE COMPANY

4010 Chouteau — FR. 0277

CLEANED All chemically cleanable grades up to 36-inch widths. Cash and Carry— 30c Ea.

NEW SHADES At Right Prices

REAL ESTATE LOANS

City and County

LOW RATES

3, 5, 10, 15 & 20 Year Loans

F. H. A. LOANS

Approved Brokers for Investors Syndicate

CONSTRUCTION LOANS

M&A Plan

EDWARD K. LOVE REALTY COMPANY

704 Chestnut St. — Main 1208

BUILDING

- Homes
- Stores
- Flats
- Plans, Prices Submitted

Call Riverside 5066

J. L. MUREN & SON

CONSTRUCTION COMPANY

3939 FILLMORE STREET

VENETIAN BLINDS

CUSTOM BUILT PER SQUARE FT. 29c

MASTER-BILT VENETIAN BLIND CO.

1434 Blackstone — MUlberry 7014

VENETIAN BLIND Sale. Highest quality guaranteed. Latest hardware, seasoned basswood or cedar. Ramey Foot and Up able slats. All colors. 5-day service. SAVE. Buy direct from mfgr. Reduced prices on Ven. Blind supplies and refinishing. Compare. American Venetian Blind Mfg. Co., FR. 6068 3511-15 Chouteau. Eves. to 9. Rates to Agents 29c Sq. Ft.

PORCHES SCREENED SLEEPING

- Remodeling
- House Repairs
- Easy F H A Payments

Phone Riverside 5066

J. L. MUREN & SON

CONSTRUCTION COMPANY

3939 FILLMORE STREET

FOR ROOF REPAIRS CALL HILL-BEHAN LUMBER CO.

We Specialize in the Application of Sidewall, Roofing Shingles, Slate and Flat Roof Repairing. Expert union workmen employed to do the complete job. Let our representative show you the superiority of Ford Waterproofed Asbestos Siding.

Free Inspection and Estimate

APPLIED ROOFING DIVISION

6500 Page — Call PArkview 1000

NEW F. H. A. LOANS



FHA INSURED FINANCING

Co-operating With Approved Mortgagees of FEDERAL HOUSING ADMINISTRATION

Most Liberal Loan Plan Ever Offered for Homes — Flats — Apartments.

NEW CONSTRUCTION LONG REFINANCING

Also 3-5 Year Loans Low Interest Rates

Phone Main or Branch Office and a Representative Will Call

ANDERSON-STOCKE-BUERMANN

808 CHESTNUT ST. Phone: MAin 4593 — 3612 GRAVOIS W. H. KIBURZ, Mgr. Branch Office LAclede 8989

REGIONAL REALTY CONFERENCE DATES

Program Is Announced for Meeting of National Association's Directors in Richmond.

With the North Central Regional Conference of the National Association of Real Estate Boards in session yesterday and today (April 8 and 9) at Davenport, Ia., and similar conferences of the South Central Region (at Wichita, Kan.) and of the Great Lakes Region (at Chicago) recently closed with attendance totals of 472 and 814 respectively, the association today announces dates and places for the full schedule of remaining such interstate conferences on real estate business methods to be held during the year. They are:

Central Atlantic Regional Conference (New York, New Jersey, Pennsylvania, Maryland, Virginia, West Virginia, Delaware, District of Columbia), Richmond, Va., John Marshall Hotel, May 6 and 7; Southwest Regional Conference (California, Nevada, Arizona and Utah), Salt Lake City, Utah, Hotel Utah, June 6 and 7; Northwest Regional Conference (Washington, Oregon, Idaho, Montana and Wyoming), Bellingham, Wash., Hotel Bellingham, June 10 and 11; New England Regional Conference (Massachusetts, Rhode Island, Connecticut, Maine, New Hampshire and Vermont), Worcester, Mass., Bancroft Hotel, Sept. 15 and 16; Southeast Regional Conference (Tennessee, North Carolina, South Carolina, Mississippi, Alabama, Georgia and Florida), Memphis, Tenn., Peabody Hotel, Oct. 6 and 7.

TWENTY SALES CONCLUDED IN MARCH ARE REPORTED

The Keeney-Toelle Realty Co. reports the sale of 20 parcels of property in March, a partial list of which is as follows: 3411 Abner place, bungalow, from John A. Williams to John Perkins; Astra avenue, vacant lot, from George N. Huth; Pike County farm, from Edward F. Nunn to Charles L. Uzzell; Riverview Gardens lot, from Hugo Lauterbach to Louis Ernst; 4608 Greer avenue, single flat, from Grace Murdoch to John Perkins; 8254 Albin avenue, bungalow, from John Perkins to Grace Murdoch; 3433 Pine Grove, bungalow, from Dr. E. H. Lartonoix to Harry F. Hoetker; 729 Elizabeth, residence, from Harry F. Hoetker to Dr. E. H. Lartonoix; Garesche avenue lot, from a client to Walker R. Dyer; Franklin County six-acre farm, from Florence E. Larkin to John Trottier; 6306 Spencer, store and bungalow, from Alvin E. Sly to Benjamin Litzinger; No. 2 St. Charles street, Florissant, bungalow, from Roman Price to Joseph G. Henry; 1234 Graham avenue, bungalow, from Joseph G. Henry to Roman Price; 5020 Minerva, residence, from Charles W. York to George M. Ley; 5514 Hebert street, flat, from a client to Ella M. Schefold; 2310 South Milton, bungalow, from Ella M. Schefold to a client; 5656 Janet, bungalow, from Harry C. Mitchell to Edward G. Leuther; Gist road, six-acre tract with six-room residence, from Theodore Wettling to Donald Wolf; No. 5 St. Charles street, Florissant, bungalow, from a client to Foster E. Dowell; Kappell avenue bungalow, with two acres of ground, from Lucius P. Graham to Manuel Alvarez.

QUARTERS ON WASHINGTON ACQUIRED UNDER LONG LEASES

The Window-Art Display Co. has leased the entire second floor in the Gould Building at 1320 Washington avenue for a long term. Nathan Lipsitz is the president of this concern. The lease was arranged by the Mullin-Walters Realty Co.

The Goldstein Shoe Co. has leased the storeroom at 1404 Washington as a sample room office and stockroom for ladies' and men's shoes.

The three-story building at 3001-03 Olive has been leased by the Famous Manufacturing Co. for a stockroom and factory.

Morris Rubinowitz has leased the first floor and basement in the Gould Building at 1320 Washington for a stockroom for dry goods and kindred lines.

The entire second floor of the three-story building at 3001-03 Olive street has been leased by the Famous Manufacturing Co.

The Mullin-Wanters Realty Co. negotiated all the above mentioned leases.

G. CARROLL STRIBLING BUYS HILLCREST RESIDENCE

G. Carrol Stribling has purchased the residence at 110 Aberdeen place, in Hillcrest, from Emmet T. Carter, attorney, represented by the Terry Co.

The first floor comprises large living room, sunroom, dining room, pantry and kitchen; on the second floor there is a large bedroom with bathroom in the west wing and two bedrooms and bathroom, glass enclosed sleeping porch in the east wing. There are two maid's rooms and a bathroom on the third floor. The house, one of the most attractive in this section, was recently redecorated.

Mary Potter Love, Inc., represented the purchaser and A. T. & Whitelaw Terry, the seller.

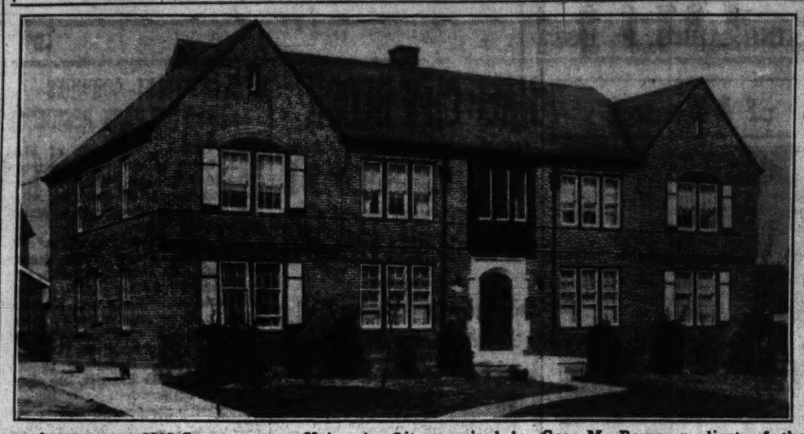
HALF CITY BLOCK IS PURCHASED BY PRESENT TENANT

Continued From Preceding Page.

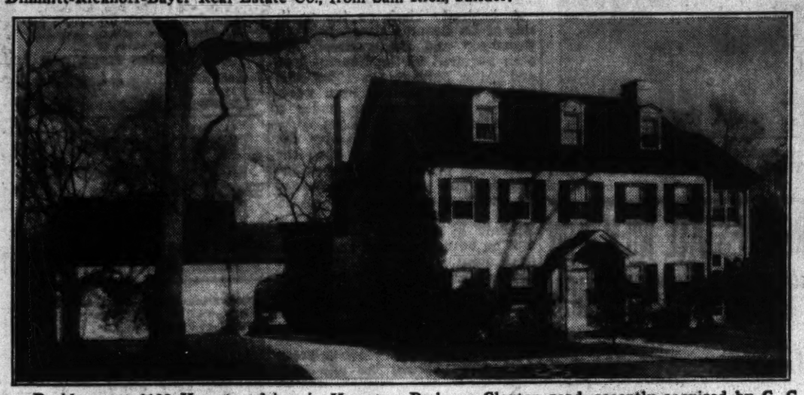
ing the entire block bounded by O'Fallon, Seventh, Eighth and Biddle streets.

Negotiations were conducted by the Harry M. Fine Real Estate Co. The price involved in the present transaction was not made public.

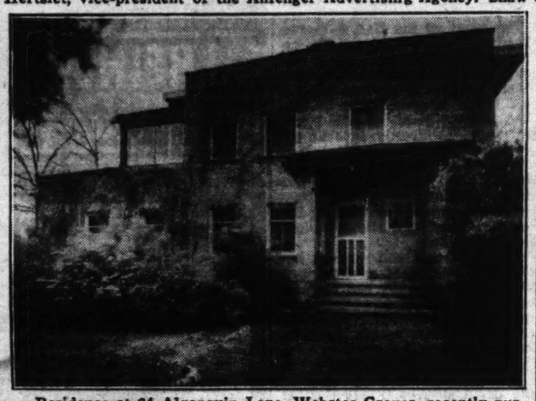
Apartment and Residences in Week's Sales



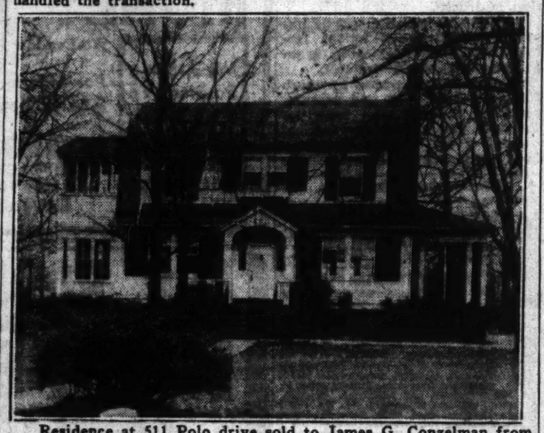
Apartment at 7737 Gannon avenue, University City acquired by Geo. M. Beyer, a client of the Dimmitt-Rickhoff-Bayer Real Estate Co., from Sam Rich, builder.



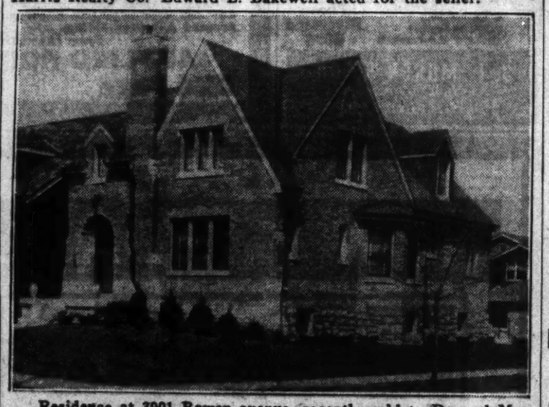
Residence at 1132 Hampton drive, in Hampton Park, on Clayton road, recently acquired by C. C. Hertslet, vice-president of the Anfenger Advertising Agency. Shaw & Francis, Inc., negotiated the sale.



Residence at 24 Algonquin Lane, Webster Groves, recently purchased by Ward W. Patterson, president of the Stout Sign Co., from Mrs. Oliver B. Blanke of Los Angeles. The Anderson-Stocke-Buerman Real Estate and the Trembly-Wilson Real Estate and Loan jointly handled the transaction.



Residence at 511 Polo drive sold to James G. Conzelman from Harry Steinbreder of New York, represented by the Fletcher R. Harris Realty Co. Edward L. Bakewell acted for the seller.



Residence at 3901 Bowen avenue, recently sold to Dr. and Mrs. James N. Heieck. The building was constructed by the Stamm Construction Co., under the supervision of the Federer Realty Co.

JAMES G. CONZELMAN BUYS RESIDENCE AT 511 POLO DRIVE

The residence at 511 Polo drive, Clayton, has been purchased by James G. Conzelman from Harry S. Steinbreder, former residents of St. Louis, now living in New York.

The first floor has entrance hall, four rooms, with a large porch to the south and a screened porch to the north. There are three bedrooms and two baths on the second floor, which also includes a glassed-in sleeping porch.

The building is air-conditioned and is equipped with an oil-burner heater. There is a two-car basement garage. The purchasers were represented by the Fletcher R. Harris Realty Co. and the seller by Edward L. Bakewell, realtors.

REPORTS TOF RECENT SALES

Thos. J. Johnson & Co., Inc., report the following parcels sales: 4540 Gravois avenue, a bungalow at 6319 Hancock avenue to Wm. Eckhoff; a club on Meramec River for J. Westover; a bungalow at 6229 Fyler avenue to W. Feist; home in Wolff Homesites No. 2 at Tesson road to Adolph Altvater; 85 foot lot on Lenor drive in Wolff Homesites No. 2 to C. Armbruster; lot on 66 Highway to C. Hansen; lot 100 by 150 in Castle Point Subdivision for Wm. Ohlhausen; 60 acres on Yeager road, St. Louis County, for R. Schroeter; five lots in Times Beach for Polito; station on 66 Highway for Fred Culli; residence at 5430 Rosa avenue for client; residence at 4117 Castleman for Houston.

100-ACRE TRACT ON BAXTER ROAD IS PURCHASED

Continued From Preceding Page.

gotiations was not revealed. The Harry M. Fine Real Estate Co. handled the deal.

Rubin & Sons have been in the vanguard of building operations in the Clayton area, notably in Moorlands Addition, where they have erected a number of high class apartment buildings, financed by the Anderson-Stocke-Buermann Real Estate Co.

The Manhasset apartment project launched on the north side of Eager road, west of Brentwood boulevard (North and South road), has awakened interest in the section south of Clayton road on the part of professional builders, who apparently had overlooked this area. Comprising seven groups of buildings, with a total of 354 three and four room apartments, the Manhasset project will involve more than $2,000,000, according to Preston J. Bradshaw, the architect.

The Frank B. Kuhn estate purchased from Rubin & Sons, the southwest corner of Clara and Ashland avenues, through the Harry M. Fine Real Estate Co. The site is improved with two two-story buildings, one consisting of two stores and four apartments, while the other is a six-family apartment structure. The former stands on the corner part of the site and the latter on adjoining ground on Clara avenue. The site has a frontage on Clara of 108 feet and on Ashland of 135 feet.

These buildings, obviously, were given by Rubin & Sons in part payment for the above mentioned Brentwood boulevard.

CONCERN REPORTS SALES CLOSED IN FIRST QUARTER

H. A. O'Rourke, Inc., reports through its salesmanager L. M. Booker, having sold 78 properties during the first quarter of the year with a total valuation of $645,875.

A partial list of properties sold during the last two weeks of March is as follows: Double flat at 3450-52 Miami street to Fred Moser; double flat at 8200-02 Minnesota avenue to John Gualdoni; 5510 Walsh, bungalow, to Harry Thener; 4233 Arco avenue, cottage, four rooms to Otmar Frisse; double flat at 5200-02 Louisiana to Charles J. Uhrig; 4006 Randall to Anton Reiter; cottage at 4211 W. Page to John L. Streszewski, bungalow at 4656 Newport avenue sold to Clarence Junior; 6068 Carlsbad, bungalow to Michael Kaldec; bungalow 8332 Jennings road sold to Harry J. and Margaret E. Stein; 2308 Sulphur, bungalow to Annie Duncan; 5203-05 Alaska, flat to Malwin Voges.

HOME IN ST. LOUIS HILLS IN WEEK'S TRANSACTIONS

A residence of English design at 6243 Delor street in St. Louis Hills, in Southwest St. Louis, has been purchased by Richard C. Horn, with the Southwestern Bell Telephone Co., from Charles M. Huttig.

The first floor contains reception hall, spacious living room, with open fireplace, dining room, breakfast room, kitchen and lavatory with full shower. There are three bedrooms and a bath on the second floor.

The Hartmann-Heinrich Realty Co. handled the deal.

BERGEN-GLICK INC. OPENS OFFICES AT 607 NORTH SKINKER

Bergen - Glick, Inc., recently formed, has opened offices at 607 North Skinker blvd. The new concern will conduct a straight brokerage business in West End and in St. Louis County properties, arrange for loans and insurance, and assume the management of property.

FINANCIAL

LOANS ON REAL ESTATE



PLENTY MONEY TO LOAN
1st DEEDS OF TRUST FOR SALE
HOME LOANS
Large list of first deeds of trust at 5% and 6%. Clear certificate of title, ample insurance with each loan, papers ready for delivery. If you are looking for a wide-awake agent avail yourself of my 40 years of successful business experience. I give all real estate problems my personal attention.
SALES, LOANS, INSURANCE AND PROPERTY MANAGEMENT.
GEO. J. WANSTRATH
CE. 2940 715 Chestnut EV. 3295
Located in My Own Office Building.

ALL IN ONE PAYMENT
Principal, Interest on unpaid balance, Taxes, Insurance.
LOAN TERMS—5 TO 20 YEARS
Privilege to repay at any time. Minimum cost to obtain loan.
NO RENEWAL CHARGES
Phone or write for booklet.
LAFAYETTE FEDERAL SAVINGS & LOAN ASSN.
615 Chestnut MAin 2813
EST. 1873
NEW F. H. A. LOANS

LONG TERM LOANS
Monthly Payments Include
INTEREST
PRINCIPAL
TAXES
INSURANCE
The safety, economy and convenience of our monthly Direct Reduction Home Plan is being enjoyed by many local home-owners, and we invite you to get acquainted with its many excellent features.
Economy Federal Savings Loan Association
722 Chestnut MAin 2660

LOW RATES—QUICK ANSWER "SEE US"
CHRISTIAN BRINKOP
3621 S. GRAND LA. 3040

MONEY AT LOW RATES
LOANED $80,000 LAST WEEK
To loan in any amount on real estate; no delay; can arrange to pay back whole or part at any interest period.
Be Sure to Get Our Prices If You Desire a Loan
EDW. K. LOVE REALTY CO.
MAin 1206 704 Chestnut St.

EASY NEW FHA LOANS
Before you buy, build or refinance, see us and save money!
DICKMANN 804 Chestnut MAin 4111

MONEY TO LOAN
In sums to suit on St. Louis and St. Louis County real estate in good locations. Construction loans solicited.
M. A. Rust & Sons Realty Co.
MAin 4551 816 CHESTNUT ST.

LOANS ON HOMES
No Renewals—Low Cost Payments like rent. Write for folder.
Amer. Home Bldg. & Loan Assn.
Louis F. Yeckel, Pres. 3542 Gravois.

FOR ANY LOAN, first or second, city or county property, call JEfferson 9640. Immediate answer.

LOANS ON REAL ESTATE
Lower Interest
If you want to build—if you want a new loan or to renew your existing loan call FL. 1313 and get our lower interest rates —the lowest in St. Louis. Quick answer.
HARRY NEWMAN
4301 S. Kingshighway FLanders 1313

PHONE FOR MONEY
CHestnut 6243
On your real estate; prompt and courteous attention to all calls.
Archshoefer & Skaggs
106 N. 8th St.

WE MAKE LOANS
WE SELL
On South St. Louis Real Estate. Efficient service since 1922.
OFFICE OPEN SUNDAY
O'ROURKE RI. 4310
5471 GRAVOIS

LONG TERM LOANS
Our terms and plans will suit you.
W. I. CHRISTOPHER & Associates, Inc.
506 Olive St. GArfield 4022
Mortgage Loan Correspondent for Connecticut General Life Insurance Co.

MONEY TO LOAN
ON ST. LOUIS AND ST. LOUIS COUNTY REAL ESTATE.
STRODTMAN & STRODTMAN R. E. CO.
CE. 2966. 3607 N. Broadway.

H. A. & A. T. O'ROURKE
SOLICIT YOUR LOAN APPLICATION
FIRST MORTGAGES
F. H. A.—PRIVATE—BLDG. LOAN
CAB. 2533 14 So. Central, Clayton

4½% Money to Loan, 5%
On residences, flats, bungalows, apartments in city and county. Call or see
Miltenberger and Son, Realtors
806 Chestnut. MA. 2046.

MONEY TO LOAN—I am trustee for funds which must be invested in first mortgages on improved real estate in St. Louis or St. Louis County; will accept 4½ per cent interest if security is first-class; full particulars of loan must be furnished. Box K-300, Post-Dispatch.

MONEY TO LOAN—Any amount of trust funds at 4½ per cent on real estate security; small charge; privilege of repaying given if desired; must be first deeds of trust; some description of property necessary. Box T-101, Post-Dispatch.

Straight or monthly payment loans at attractive rates. Immediate reply.
HAAS & ALT 516 WASHINGTON GA. 3101

NEED MONEY TO PAY TAXES? MAKE REPAIRS?
We make second deeds of trust.
Harry M. Fine, 809 Chestnut. CH. 9181

MONEY TO LOAN
First deed, city or county improved.
FRANKE REALTY CO., INC.
1008 CHESTNUT ST. CH. 6535

Interest Rate 4% to 5%
Money to loan on good south or southwest property; 3 or 5 year terms; private parties only. LA. 6648.

WILL help you to finance your real estate to best advantage; low rates; city or county improved; send details.
EUGENE F. FALKENHAINER, Realtor.
314 North Broadway. CEntral 4480.

4½% PLENTY OF MONEY 5%
Long Term Loans
DOUGHERTY R. E. CO., CEntral 0330

5-16-15 YEAR LOANS
Insurance funds. Low interest rates. Will consider financing new home. See us.
MULLIN-WALTERS REALTY CO., INC., 908 Chestnut. MAin 2630.

MONEY TO LOAN
In sums to suit; quick service.
Keeney-Toelle, 5506 Nat. Bridge, Mu. 7370

WILLIAM KEANE JR., INC.
MONEY TO LOAN, 5 PCT. INTEREST
Sums to Suit. Quick Answer
213 Wainwright Bldg. CHestnut 6746.

LOANS AT LOW COST
STRAIGHT OR MONTHLY PAYMENTS.
YECKEL-EARICKSON, 3542 GRAVOIS.

WE MAKE FIRST DEEDS OF TRUST—Plenty of funds available.
A. K. FEINBERG R. E. CO., REALTORS, 2914 Union. EVergreen 4900.

AS TRUSTEE will loan estate money at 4½ per cent interest without commission, give details of property. BoxW-367, P.-D.

I WILL make loans to private parties at 4½ per cent interest, on homes, flats, apartments and acreage. Give full particulars. Box W-368, Post-Dispatch.

$1000 TO $10,000, monthly payments; no commission; also 5 pct. straight loans. GEO. MAYER R. E. CO., 3539 Arsenal.

MONEY to loan on second mortgages; also first; no agent. Box G-285, Post-Dis.

MONEY loaned on vacant lots; send full particulars. Box P-31, Post-Dispatch.

FOR WEBSTER real estate and loans call THEO. S. APPEL. REpublic 0160.

DEEDS OF TRUST WANTED
DEFAULTED bonds or past due deeds of trust; pay cash. Box O-179, Post-Dis.
WILL BUY first deeds at large discount. Box P-47, Post-Dispatch.

DEEDS OF TRUST FOR SALE
FIRST DEEDS OF TRUST
5% to 6% INTEREST
A large selection of fine loans on St. Louis City and County properties.
W. I. CHRISTOPHER & Associates, Inc.
506 Olive St. GA. 4022

1ST DEEDS OF TRUST
5% - 6% Interest
$3000; $3250; $4000; $4500; $5000; $10,000; well secured.
FEDERER 3610 GRAVOIS FR. 1519

DEEDS OF TRUST FOR SALE
SECURED investment, 4 pct. per year on saving of $100 or more; dividends paid twice yearly; secured by first deeds of trust on improved real estate; prompt dividend payments since 1887.
COLUMBIA SAV. & LOAN ASS'N
1003 Pine St. CHestnut 3490.

GOOD FIRST DEEDS—6-8 PCT.
On good South Side property well secured, $3500 double flat, $2500 single flat, $3750 new brick bungalow, $2000 bungalow, 5-room brick, all new deeds trust, 3 years.
C. A. BELLER, 4105 S. Grand, RI. 3553.

DEEDS OF TRUST FOR SALE.
$2500 FIRST, 6 per cent, A1, on cottage, south. Box O-354, Post-Dispatch.

$3250 FIRST DEED OF TRUST on 5-room modern brick bungalow.
ARMBRUSTER RLTY. CO. RI. 2000.

$3000 FIRST on flats, rent $1584; worth double. Mr. Robert, MA. 1195.

$2300 ON 4-5 room flat, 5 pct.; rent $50. North. CO. 1408R.

MONEY WANTED
WANT $3500 first 3 years, 6 pct.; income $1200 year; have corner, south, with store and flat above; also 6-family and 2 singles; all brick; will recondition. Service Realty Co., 4055 S. Grand. RIv. 3611. Open Sundays and evenings.

WISH to borrow $5000 on 8-room modern brick residence in University City; present market value $10,000; will pay 5½ per cent interest and expense of loan papers, but no commission. Box K-392, Post-Dispatch.

WANT $3500, first, 3 years, 6 per cent; income $1200 year; have corner, south, store and flat above, also 6-family, also two 2-family. RI. 3611. 4055 S. Grand. Open evenings and Sundays.

MONEY Wtd.—Have excellent $3500 deed of trust on Lindell bl. property; wish to borrow from private party $3500 on this loan and repay $50 per month and interest. Box F-280, Post-Dispatch.

GOOD DEEDS
$1500, $1800, $3800 Choice First Deeds. Harry Newman, Inc., 4301 Kingshway.

$3500 WTD.—Six per cent, on 4053 Parker av.; ultra modern 6-room brick bungalow; 6 years old; originally sold for $9000. A. JAY KUHS.

WANT $3500 on good Illinois farm worth $8500; pay 6 per cent; also $10,000 on 8-family building in city. Box K-113, Post-Dispatch.

WANT $15,000 at 4½ per cent on 12-family apartment, South Side. Box K-114, Post-Dispatch.

HAVE $1850 first deed of trust secured by South Side single, 6 pct. Box O-173, Post-Dispatch.

MONEY Wtd.—$6000 first 5 per cent no commission; 6-family flat; A1. Box O-222, Post-Dispatch.

OFFER $4500 first deed of trust secured by 4-family flat, rent $50, 6 pct. interest. Box O-236, Post-Dispatch.

WANTED TO BORROW $10,000 on fine home, 26 Washington terrace, perfect order, 3 years, 6 pct. interest. PA. 5226.

WANTED—To borrow $4000 on good security at 10 pct. Write for interview. Box K-210, Post-Dispatch.

$1000 for 1 year; will pay back $500 in 6 months; pay $100 for use of money; ample A1 security. Box K-369, P.-D.

$600 Wtd.—6 per cent; man employed; investment; repay monthly notes. RI. 3625J.

SMALL first and second deeds of trust; perfect titles. Crawford, 705 Chestnut.

$3500 Wtd.—3 years, 6 pct., on modern single flat; papers ready. FR. 4569.

LOAN Wtd.—To build apartment. Call HI. 2156.

LOAN—Residence, west, $2500, 5½ pct.; allow commission. Box K-1039 P.-D.

$2250, $1500, $2400, $2000, $500, $800. GLICK R. E. CO., MA. 4182.

$3000, $4500, $5000 first deeds of trust. RENGEL-WEBER, 3539 S. Grand.

$5500 at 5 pct; secured by South Side 10-family apartment. Box K-111, P.-D.

WANT $3500 on flats, rent $1500 year; worth double. Box K-272, Post-Dispatch.

$3750 for 3 years 5 per cent on property worth double the loan. Call JE. 9197.

$3250 ON 10-room brick residence; Maple near Union. CO. 1408R.

SUBURBAN SALES

Georgian Acres
Geyer and Clayton Roads
Exclusive Acre Homesites
We invite you to inspect our new home bargains. The low prices will surprise you.
We Also Offer:
WISE, 7541 — 6-room bungalow; a real beauty; trade for lot.
WYDOWN, 7525—12-family apartment, 6 and 7 rooms, 24-car garage; will exchange for other property.
Duke - Young, Inc.
16 N. Eighth CH. 3944

BEAUTIFUL 16-room modern, well-built brick residence, 5 baths, rathskeller, 7-car brick garage with 3-room apartment above. Lot 100x150. Cost $75,000 to build. Price $7500 (Restricted district). To individual family only. Easy purchase terms from owner. Box P-281, Post-Dispatch.

$5500 Modern Bungalow on Five Acres, Condition Like NEW $5500
JUST OFF CLAYTON RD. 17 MILES FROM ST. LOUIS
Garage and all outbuildings in good condition; fruits, shades, pond and running water. Drive out Clayton rd. and turn south half mile on Kehrs Mill rd. See our sign on this property on right hand side of Kehrs Mill rd. Owner will show.
Carl G. Stifel Realty CA. 6000

4 BEDROOMS—2 BATHS
$8950
Full 2-story brick residence, Vitrolite baths, 28 ft. living room, breakfast room, oil heat. This is the best buy in the county. Ideal location; perfect condition.
DIMMITT-RICKHOFF-BAYER, ST. 1314

BUY LIKE RENT
5-ROOM HOMES
8715-8725 BRIDGEPORT
Near Brentwood City Hall
Take advantage of liberal FHA loans and own one of these lovely new homes. Just being completed. Schools, stores and transportation convenient. Your Inspection Invited.
BUILDER, CA. 1878.

No. 6 GREENDALE DR.
Dandy 2-story, tile-roof bungalow, containing six rooms, tiled-wall bath, garage in basement for 2 cars; crafted walls first floor; lot 50x257; price $6500. Drive to 7700 St. Charles Rock rd., then north four blocks.
RIEMMELMANN-SPACKLER R. E. CO., 7th and Chestnut. Main 1224.

$350 CASH
$27.79 PER MONTH
Includes principal, interest and taxes on 4-room bungalow in first-class condition at 1543 Richland av. (1 block south of Page). Price $3350.
H. B. SURKAMP CO., 6331 EASTON.

COUNTRY HOME
FOUR ACRES
East side Ballas rd., south of Clayton rd.; new 6-room house, modern; 2-car garage, chicken house.
H. H. STOLTMAN R. E. CO. REALTORS
4003 Chouteau Av. NE. 1091

SUBURBAN PROP. FOR SALE

Two New Houses in Beautiful FAIR OAKS ESTATES
No. 42 and No. 50
Very attractive modern residences, carefully planned and well built; excellent location.
Your inspection is invited.
Edward L. Bakewell
118 N. 7th CH. 5555
7720 Forsythe CA. 5555

$9850
128 HOLLYWOOD LANE
Beautiful new 6-room Colonial; tile kitchen and bath, first floor lavatory; 3 blocks south of Manchester at Lansbergh. Open all day Sunday.
DIMMITT-RICKHOFF-BAYER
Clayton Rd. at Big Bend ST. 1314

WARSON AND WOODLAWN
Southeast Corner
Recently completed New Orleans type brick residence, painted white; 4 master bedrooms, 3 master baths, sleeping porch, maids' room and bath, rathskeller. Can be bought with 2 acres or more adjoining the residences of Francis Roth, Raymond Kinsella and Pastor J. Wade Jr.
EDWARD L. BAKEWELL
118 N. 7th St. CHestnut 5555
7720 Forsythe CAbany 5555

OPEN TODAY
Don't cheat yourself and family out of the pleasure of inspecting these lovely new brick bungalows; 4 rooms, tile bath, all conveniences; hardwood floors; close to transportation. It's your loss if you don't see 9280-9282 E. Breckenridge.
John H. Armbruster AND CO.
8854 St. Charles R.

Quality
1½-story brick; Government financed; Parkridge ave.; south of West Pine, turn east 3 blocks on Pine from Lay rd. (opposite Tilles Park).
Open Sunday—RAndolph 8140

No. 22 FRONTENAC
A charming new Colonial, beautifully designed of rock and frame; a flawless floor plan, 4 bedrooms, 2½ baths, porches, 2 fireplaces; latest decorations, most unusual rathskeller; high ground, a gorgeous view in all directions, and moderately priced. Drive out to Frontenac today (Sunday) and see this supreme creation. Open for inspection.
DIMMITT-RICKHOFF-BAYER, ST. 1314

EAST SIDE OF BALLAS RD.
Just North of Conway Rd.
Very attractive modern brick residence, containing 9 rooms, 3 baths, 1 story; 5 acres of beautifully planted grounds.
VERY REASONABLE PRICE
EDWARD L. BAKEWELL
118 N. 7th St. CHestnut 5555
7720 Forsythe CAbany 5555

OWNER'S PRICE, $4950—Bargain
Go and see 420 South Sappington (Glendale). 6 rooms; lot 100x210. Well planned for long term. Eugene J. Steinmeyer, Williams & Calmer, Inc., 718 Chestnut St.

23 Thorndell Drive
East from McKnight Road
Just south of Clayton Road
Lot 80x255 ft.
Charming new modern brick residence with 3 bedrooms, 2 baths, maid's room and bath; 2-car attached garage.
Edward L. Bakewell
118 N. 7th St. CH. 5555
7720 Forsythe CA. 5555

CARRSWOLD LOT BARGAIN
Attractive lot 147x224; 300 feet north of Wydown blvd., just south of residence No. 17. Any reasonable offer considered.
HENRY R. WEISELS CO.
8th and Chestnut CHestnut 4300

Lake Forest
OPEN 2 to 6
Will take in smaller house on 29 Lake Forest; 8 rooms, 3 baths, rathskeller with terrazzo floor; concrete slab over 1st floor. Open today, 2 to 5. Located
CHAUNCEY F. HEATH CO. GA. 316

OPEN HOLC SUNDAY
3540 West pl., Beverly Hills; 5-room modern brick, modern, garage in basement, large corner lot; small down payment terms; $35.59 month. For information call J. P. Bentley.
John H. Armbruster AND CO.
8854 St. Charles R.

2½ ACRES—$3500
4-ROOM HOUSE—RENT $18
3958 Weber rd., just out of city limits; wonderful opportunity for builder to build small bungalows; owner must have money and will make this sacrifice to sold Monday.
GEO. J. WANSTRATH.
CE. 2940. 715 Chestnut. EV. 3295

LOTS 50x150 FOR $75
$75 PAYS IN FULL! NO MORE TO PAY
Two blocks from Highway 66; level and fine for gardening and chicken farm; electric; highway frontage $125 per lot and up; highway 66 (Chippewa st.) 6 miles beyond Pacific; easy terms; perfect title; agent there or CE. 6806.
A. R. SCHOLLMEYER.

St. L. Country Club Grounds
OPEN SUNDAY
4 master bedrooms, 3 baths, 2 maid's rooms; 1 bath; 2 acres landscaped.
CORNET & ZEIBIG, INC.
MAin 4560 719 Chestnut

PRICE JUST REDUCED!
Owner leaving city and anxious to sell 5-room modern brick; garage to match; basement. Located close to Catholic Church at 8319 Washington.
John H. Armbruster AND CO.
8854 St. Charles R.

BEFORE YOU BUY—LOOK
1425 CLAYTONIA TERRACE
A REAL BUY AT $4950.
5-room modern brick bungalow in Richmond Heights; lot 40 or 80 ft. deep by 140; 2-car garage; concrete front drive to garages. A. JAY KUHS CO.

OPEN TESSON FERRY ROAD
½ Mile S. of Lindbergh
New 5-room brick bungalow buy. Rlv. 4310
O'ROURKE 5471 GRAVOIS

11 GRANTWOOD VILLAGE
Formerly Grantwood ter.; highly restricted village; beautiful 7-room residence; beautiful shrubbery and flowers; lot 97x200 feet. Open Sunday, 2 to 5, or call 3S Bens. A. J. MEYER &CO. PR. 532

FINE FOR CHILDREN
Large 6-room frame; lot 200x198; shade trees; schools near. See 3012 Russell rd.

EDWARD GOCKE R. E. CO.
Woodson & Midland, Wln. 1824.

BEFORE YOU BUY—LOOK
1425 CLAYTONIA TERRACE
A REAL BUY AT $4950
5-room modern brick bungalow; lot 40 x 90 ft. by 140; 2-car garage; concrete front drive to garages. A. JAY KUHS

RIVER BLUFF SITE
A most desirable location for a home overlooking the Mississippi 8 miles south of Jefferson Barracks on Christopher rd.
RODIEK & CO., GR. 0025.

COUNTY RESIDENCE BARGAIN
Beautiful residence; hot-water heat, tile kitchen, 1 acre ground; $5950. Go to Lindbergh, south to West Watson, west 1 mile to Federer Realty Co. sign, FR. 1519.

Frontenac Lot Bargain, ¾ Acre
129x300; opposite Villa Duchesne, Conway and Spoede. PA. 5639J, FA. 6797W.

INDEX TO CLASSIFIED ADVERTISEMENTS

In This Section.

REAL ESTATE

	Page		Page
Acreage	3	Houses, Colored (For Rent)	10
Apartments Wtd. to Rent	8	Investment Property	8
Apartments for Rent	8	Lots for Sale	8
Apartments for Rent (Furnished)	9	Modernization	
Apartments for Sale	6	Money Wanted	2
Bids, Plans and Estimates	4	Office Space	11
Business Property for Rent	11	Real Estate, Colored (For Sale)	8
Business Property for Sale	8	Real Estate (Country)	8
Bungalows Wanted to Rent	8	Real Estate in Exchange	4
Bungalows for Rent	10	Real Estate Wtd. to Buy	5
Bungalows for Sale	5	Real Estate Loans	2
Farms and Farm Lands	7	Real Estate (Other Cities)	8
Financial	2	Residences for Rent	10
Flats for Rent	9	Residences Wanted to Rent	8
Flats, Wanted to Rent	8	Residences for Sale	6
Flats, Colored (For Rent)	10	Resorts (Country Board	8
Flats for Rent (Furnished)	10	Stocks and Bonds	
Flats for Sale	6	Suburban Property for Rent	10
Hotels	8	Suburban Property for Sale	2

FOR SALE

	Page		Page
Animals	Pt1P11	Horses and Vehicles	13
Antiques	14	Miscellaneous for Sale	13
Aquariums and Fish	Pt.1P11	Machinery	13
Automatic Refrigerators	14	Musical Instruction	14
Automobiles	11, 12	Musical for Sale	14
Auto Accessories	13	Money to Loan	1
Auto Tires	13	Motorcycles for Sale	Pt1P11
Auto Loans	13	Office Appliances	13
Trucks	11	Office Fixtures	13
Beer Equipment	14	Oil Burners	13
Bicycles, Motorcycles	Pt1P11	Pianos	14
Boats and Motors	14	Plumbing Supplies	14
Books, Periodicals	Pt1P11	Poultry and Birds	Pt1P11
Building Material	13	Radios	14
Camera Exchange	Pt4P1	Refrigerators (Consumer)	14
Clothing	11	Safes	13
Fans		Seeds, Plants and Trees	13
Furnaces	Pt1P11	Sewing Machines	14
Household Goods Wanted	14	Talking Machines	14
Household Goods for Sale	14	Typewriters	14

SUBURBAN PROP. FOR SALE

Two New Houses in Beautiful FAIR OAKS ESTATES No. 42 and No. 50

Very attractive modern residences, carefully planned and well built; excellent location.
Your inspection is invited.

Edward L. Bakewell
118 N. 7th CH. 5555
7720 Forsythe CA. 5555

$9850

128 HOLLYWOOD LANE
Beautiful new 6-room Colonial; tile kitchen and bath, first floor lavatory; 3 blocks south of Manchester at Lindbergh. Open all day Sunday.
DIMMITT-RICKHOFF-BAYER
Clayton Rd. at Big Bend ST. 1314

WARSON AND WOODLAWN Southeast Corner
Recently completed New Orleans type brick residence, painted white; 4 master bedrooms, 3 master baths, sleeping porch, maids' room and bath, rathskeller.
Can be bought with 2 acres or more adjoining the residences of Francis Roth, Raymond Kinsella and Festus J. Wade Jr.
EDWARD L. BAKEWELL
118 N. 7th St. CHestnut 5555
7720 Forsythe CAbany 5555

OPEN TODAY
Don't cheat yourself and family out of the pleasure of inspecting these lovely new brick bungalows; 4 rooms, tile bath; all conveniences; hardwood floors; close to transportation. It's your loss if you don't see 9280-9282 E. Breckenridge.
John H. Armbruster AND CO. 8854 St. Charles Rd.

Quality
½-story brick; Government financed; Parkridge ave.; south of West Pine, turn east 3 blocks on Pine from Lay Rd. (opposite Tilles Park.)
Open Sunday—RAndolph 8140

No. 22 FRONTENAC
charming new Colonial, beautifully designed of rock and frame; a flawless floor plan, 4 bedrooms, 2½ baths, porches, 2 fireplaces; latest decorations, most unusual rathskeller; high ground, a gorgeous view in all directions, and moderately priced. Drive out to Frontenac today (Spoede and Conway rds.) and see this supreme creation. Open for inspection.
DIMMITT-RICKHOFF-BAYER, ST. 1314

EAST SIDE OF BALLAS RD.
Just North of Conway Rd.
Very attractive modern brick residence, containing 9 rooms, 3 baths, lavatory; 5 acres of beautifully planted grounds.
VERY REASONABLE PRICE
EDWARD L. BAKEWELL
118 N. 7th St. CHestnut 5555
7720 Forsythe CAbany 5555

OWNER'S PRICE, $4950—Bargain
See and see 420 South Sappington (Glendale); 6 rooms; lot 100x210. Well financed for long term. Eugene Heimer, Williams & Calmer, Inc., 817 Chestnut St.

23 Thorndell Drive
East from McKnight Road
Just south of Clayton Road
Lot 80x258 ft.
Charming new modern brick residence with 3 bedrooms, 3 baths, maid's room and bath; 2-car attached garage.
Edward L. Bakewell
118 N. 7th St. CH. 5555
7720 Forsythe CA. 5555

CARRSWOLD LOT BARGAIN
Attractive lot 147x224; 300 feet north of Wydown blvd., just south of residence No. 17. Any reasonable offer considered.
HENRY R. WEISELS CO.
Maryland and Chestnut CHestnut 4800

Lake Forest
OPEN 2 to 6
Take in smaller house on 29 Lake Forest; 8 rooms, 3 baths, rathskeller, with terrazzo floor; concrete slab over entire floor. Open today, 2 to 6.
VINCENT P. HEATH CO. GA. 3160

OPEN HOUSE SUNDAY
1 West pl., Beverly Hills; 5-room modern brick, modern, garage in basement, large corner lot; small down payment and $5.59 month. For information call J. P. Bentley.
John H. Armbruster AND CO. 8854 St. Charles Rd.

2½ ACRES—$3500
4-ROOM HOUSE—RENT $18
Weber rd., just out of city limits; wonderful opportunity for builder; old small bungalow; owner must have money and will make this sacrifice quick. Mondzy.
GEO. J. WANSTRATH.
CE. 2940. 715 Chestnut. EV. 3295

LOTS 50x150 FOR $75
PAYS IN FULL! NO MORE TO PAY
2 blocks from Highway 66; level land; fine for gardening and chicken farming; electric; highway frontage $125 per lot up; highway 66 (Chippewa st.); miles beyond Pacific; easy terms; perfect; agent there or CH. 6506.
A. R. SCHOLLMEYER.

St. L. Country Club Grounds
OPEN SUNDAY
4 master bedrooms, 3 baths, 2 maid's rooms; 1 bath; 2 acres landscaped.
CORNET & ZEIBIG, INC.
MAin 4560 719 Chestnut

PRICE JUST REDUCED!
Owner leaving city and anxious to sell; 9-room modern brick; garage; in Normandy. Leaving choice of two Catholic Churches. 8319 Washington.
John H. Armbruster AND CO. 8854 St. Charles Rd.

BEFORE YOU BUY—LOOK
1425 CLAYTONIA TERRACE
A REAL BUY AT $4950
A modern brick bungalow in Richmond Heights; lot 40 or 80 ft. by 140; 2-car garage; concrete floors and drives. A. JAY KUHS CO.

OPEN
½ Mile S. of Lindbergh
New 5-room brick bungalow buy.
O'ROURKE Riv. 4310
5471 GRAVOIS

OLD GRANTWOOD VILLAGE
Nearly Grantwood ter.; highly restricted; large beautiful 7-room residence; beautiful shrubbery and flowers; lot 97x240.
Open Sunday, 2 to 5, or call MI. 2582.
Exclusive A. J. MEYER &CO. PR. 8525

FINE FOR CHILDREN
6-room frame; lot 300x198; shade trees; schools near. See 3512 Brown.

EDWARD GOCKE R. E. CO.
Woodson & Midland, Win. 1824.

BEFORE YOU BUY—LOOK
1425 CLAYTONIA TERRACE
A REAL BUY AT $4950
A modern brick bungalow; lot 40 ft. by 140; 2-car garage; concrete drive to garages. A. JAY KUHS CO.

RIVER BLUFF SITE
Most desirable location for a home overlooking the Mississippi 8 miles south of Jefferson Barracks on Christopher dr.; 200x480; restricted.
RODIEK & CO., GR. 0025.

COUNTY RESIDENCE BARGAIN
Beautiful residence; hot-water heat, vitrolite kitchen, 1 acre ground; $5950. 6 Lindbergh, south to West Watson; 1 mile to Federer Realty Co. sign.
FR. 1519.

Kenaco Lot Bargain, ¾ Acre
$600; opposite Villa Duchesne, Cornelia & Kingspeede. PA. 5630J, PA. 6797W.

SUBURBAN PROP. FOR SALE

Homesites

If you are planning on erecting a home, now is the time to select your location. Many choice sites available in
RIDGETOP
Clayton Rd., east of McKnight
FRONTENAC
Spoede & Conway Rds.
COUNTRY LIFE ACRES
Clayton Rd., west of Ballas
Babler's South Subdivision
1-acre to 5-acre highly restricted homesites; opposite Bridlespur. (Litzinger Road between Lindbergh and Warson Rd.)
West Ladue Subdivision
½-acre to 3-acre tracts; beautiful view; rambling country home almost completed. (West side of Spoede Rd. ¼ mile north of Ladue Rd.)
PLATS AND PRICES UPON REQUEST
DIMMITT-RICKHOFF-BAYER
BIG BEND, AT CLAYTON, ST. 1314

BEAUTIFUL COUNTRY HOME
South Side Clayton rd., west of Ballas.
No. 1 COUNTRY LIFE ACRES, 5½ acres.
White brick residence of 8 rooms, 3 baths, lavatory, rathskeller; air-conditioned.
Edward L. Bakewell
118 N. 7th St. CHestnut 5555
7720 Forsythe CAbany 5555

$50 CASH! PRICE $325
Lot 30'; Fairview av., U. C.; sewer. BEN C. FINKE, 205-6 Title Guar. Bldg.

NEW BRICK—$2850
Corner Chambers rd. and Clearview dr.; new 4-room modern brick bungalow; garage; easy terms. PA. 5119.
BARRY L. POPP, Realtor, 6525 Page.

STOP, READ AND THINK.
Hollins and Wabash, 6-room modern bungalow, ¼ acre; an ideal home at car line; only $2500; terms.
Kenney-Toelle, 5506 Nat. Bridge. MU. 7370

$100 Cash, $10 Month & Interest
23 acres, small house, near Pond, St. Louis County. Kirk. 1746.

BEST BUSINESS CORNER.
Improved. E. C. Schisler, 218 S. Kirkwood rd., Kirkwood, Mo.

$100 CASH—$12.50 PER MONTH
And interest; 2½ acres; 3-room house; good land. Kirkwood 1746.

5 ACRES—With 6-room modern bungalow; 40 fruit trees; 2 small vineyards, 2 poultry houses; located on Riverclew drive, 25 minutes from downtown; price only $6500; terms. Box P-279, P.-D.

½ ACRES—Suitable layout for frog farm; 2 miles northwest of city. Call ATwater 350.

A GOOD 5-room new brick bungalow, with one acre, near Fenton, Mo.; easy terms. Geo. Pickles, Sappigton, Mo.

BUNGALOW—4 rooms; bath, furnace, etc.; 1 acre; 18 miles out Highway 30; $2450; terms; open 9 to 5 Sunday.
HIGHWAY 30 Co. FENTON MO-FENTON 50

BUNGALOW—4 rooms, white brick, county water, bus, Chambers rd.
GETTEMEIER, Florissant, Mo. AT. 821.

CABIN—One-room; henhouse, large garden; cheap. Apply 2711 Osage.

H. O. L. C.
Chancer av. (Overland); 2 acres 6-room frame in good condition; bath, furnace, etc.; grape arbor, fruit trees. Small down payment. $31.64 month. For information call J. P. Bentley.
John H. Armbruster AND CO. 8854 St. Charles Rd.

COTTAGE—By old couple; 4-room frame; concrete basement; furnace, electric, well and cistern; chicken houses; lot 200x193; bearing fruit and vegetables. L. Morlock, Cumberland pl., block north of Harding, Maryland Heights, Lindbergh to Dorset, then west to Maryland Heights.

DORSETT AND MICHAEL — Four-room bungalow, acre ground, fruit and shade trees; garage; barn, chicken house; may trade. FLanders 4030.

OPEN H. O. L. C. SUNDAY
3345 EDMUNDSON RD.—OVERLAND
4 rooms and sunroom; hardwood floors; all conveniences; redecorated throughout. Small down payment; $21 per month. For information call J. P. Bentley.
John H. Armbruster AND CO. 8854 St. Charles Rd.

FORBES, 337—4-room bungalow; terms. R. 4385J.

FOREST, 8623—Modern 5-room bungalow; brick; lot 100x160; beautiful yard; garage; across from school; 8600 west on St. Charles Rock rd., two blocks south; bargain; terms.
DUBINSKY REALTY CO.,
8th floor, Wainwright Bldg. MAin 2757.

FOR SALE—Three-room house, two lots; 10 fruit trees; garage; well and cistern water; electric; price $900; terms. Owner; balance terms; or $700 cash price. Garfield and Fourth av., Nuroad, ½ mile west of Ferguson Airport road. Owner, 5610 Natural Bridge, Carsonville.

Double flat, 4 rooms each, yearly income $720. Trade for single flat, good condition.
BERGEN-GLICK Inc.
607 NORTH SKINKER - PA 2700

9505 HAWTHORNE
5 extra large rooms; all conveniences, garage, corner lot, yard fenced. In good condition.
John H. Armbruster AND CO. 8854 St. Charles Rd.

HOME—5-room frame; 2½ acres; large oak trees; fruit; 2 miles north of Ferguson; price $6000. ATwater 0378M.

HOUSE—9 rooms, bath 2nd floor, lavatory first floor; hot-water heat, large lot. Olive St. road, Creve Coeur. WE.4643

IMPERIAL DR.—Near Ferguson; cozy new 4-room frame; lot 264x165. EV. 8053.

LOTS—2; 40-ft.; in one of the best locations in Dardale subdivision.
FRED L. KERTH RLTY. RAn. 8047.

LOT—100x128; just south of house No. 1517 Bradford av. Bargain. PA. 3390.

MANCHESTER RD.—6 acres, 500 ft. frontage; 18 miles out; $1500; terms. FRANCIS, 6003 Gravois. Riv. 4300.

MANCHESTER RD., at Ballas, 100x500; water; $25 foot. STerling 3722.

MAPLE, 10400 (Forest View)—Modern 5-room bungalow, quick sale; rathskeller; insulated; large lot; fruit trees; garage.

NEW—Modern 4-room bungalow; garage; 1 acre ground. EV. 7909.

MODERN 5-room brick residence; 2-car garage; Florissant rd.; sacrifice. Gettemeier, Florissant, Mo. AT. 821.

OAKLAND, 2431—New, 5 rooms, stone foundation; 13-inch walls; 8600 Creve Coeur line, at Lackland rd.

8525 PHILO.
Half block north 8700 Gravois; beautiful modern 5-room brick bungalow; open for inspection. This is a real bargain. Come out and look it over.
MARTIN SHORT & CO.,
6209 Gravois. Riverside 3333.

RESIDENCE—North side Clayton rd., just west of Ballas, on Glenmaro lane; 3 bedrooms, maids' room, 2 baths; lot 208x216 ft.; owned by city official who must sell or trade this house for city residence. A. T. & WHITELAW TERRY, 111 N. 7th st.

RESIDENCE, 4 rooms; bath; city water and electric; half block of ground; 25 miles from St. Louis city limits; 3 blocks from new 66 Highway; suitable for gardening or chickens; $2000 to close estate. Box P-15, Post-Dispatch.

ROSEBUD, 2123—5-room frame; furnace; garage; lot 33x135; $1950.
HENDRICKS, 6228 EASTON, MU. 6200.

320 N. SAPPINGTON RD.
Nice-room frame residence, large lot, screened front and rear porches.
BERGEN-GLICK Inc.
607 NORTH SKINKER - PA 2700

SAPPINGTON RD., at Lindbergh; lot 80x246; restricted. Call Riv. 4898.

SARAH, 3620—Beautiful estate, south of Lindell. Open. WYdown 0914.

WILL take $3000 or will take a large lot back, 200x150 ft. on Olive Street rd., just 150 ft. west of Lindbergh. Call owner, LA. 4462.

CHOICE LOTS—Richmond Heights; concrete streets, all improvements in; can finance construction loans for responsible builder. Box K-299, Post-Dispatch.

SUBURBAN PROPERTY FOR SALE—Kirkwood



"Woodlawn"
IN KIRKWOOD
$20 TO $25
Per Foot—Nothing Higher
Wide rolling lots, landscaped along latest lines; former Woodlawn Golf Club links. All improvements. Close to schools and shopping district.
Two blocks east of Kirkwood (Danny) rd., one block north of Lockwood on Woodlawn. Representative on grounds.
FRANCIS-PERRY-RUTH
MAin 2142 110 N. 7th St.
N. S. WOOD, Inc.,
MAin 4765 709 Chestnut

SUBURBAN PROPERTY FOR SALE

NEW BUNGALOWS



Located 2 blocks north St. Charles Rock Road. 9400 WEST.
OPEN FROM 9 TO 5
Convenient to schools and churches. Only one fare downtown.
Priced as Low as
$3350
ONLY 10% DOWN
Approximately $23 Monthly
JOHN H. ARMBRUSTER and CO.
8854 St. Charles Road WInfield 0244

SUBURBAN PROPERTY FOR SALE—Belnor

Here's the Home You Are Looking for in
BEAUTIFUL BEL-NOR



OPEN TODAY 2 TO 5 P. M.
3100 Bellerive drive. Drive out Natural Bridge to 8100, turn left 1 block. Exceptionally well built, all rooms on 1 floor, 2 bedrooms, large entry hall, living room with fireplace and book cases, large sunroom, tiled kitchen and bath; maid's room, with toilet and bath, large cedar closet and storage on 2nd floor; hot-water heat, oil burner; 2-car heated garage. Beautifully landscaped lot 150x190. Will sell building and part of furnishings very reasonable. Open during week by appointment only.
GEO. WANSTRATH JR., INC. 3500 N. GRAND BL. JE. 1482

SUBURBAN PROP. FOR SALE

220 FEET, on Manchester; large tavern; cabins; bargain. 5240 Maple. FO. 1862.

Acreage
ST. LOUIS COUNTY
35 acres on Conway road, 42 acres on Mason road, $500 per acre; 10 acres on Conway road west of Ballas; 400 feet south of Conway road one mile west of Ballas, price $500 per acre; 39 acres on DePeres road south of Manchester; 227 acres on extension of Clayton road and Strecker road; 57 acres 2½ miles from city limits, price $300 per acre; 142 acres 7 miles out, price $100 per acre; 10 acres east side Topping road, south of Clayton rd., price reduced. If you want St. Louis County farms or acreage, see
B. H. STOLTMAN R. E. CO.
REALTORS
4003 Chouteau Av. NE. 1091

AN OPPORTUNITY
35 Rolling Acres
LADUE ROAD, $1000 ACRE
Adjacent to finest estate in St. Louis Co. Price includes $7500 in improvements; large orchard; vineyard; heavily wooded; other costly developments; owner expanding business reason for sacrifice. Address Box W-240, Post-Dispatch.

LOT BUYERS
$10 PER FT.
We specialize in north and northwest St. Louis city and county lots, completely improved, at $10 per foot. If you are looking for one lot or whole subdivision at a sacrifice price, kindly call MUlberry 8330.

SCHETTLER RD. 14 ACRES
NORTH OF CLAYTON, SOUTH OF CONWAY. REAL BARGAIN.
OFFICE OPEN SUNDAYS
H. A. & A. T. O'ROURKE, Realtors
CAB. 2533 14 So. Central, Clayton

BEAUTIFUL COUNTRY HOME
SHEFLEY DRIVE (½ mile east of Bellefontaine rd.), modern 6-room bungalow, 4½ acres, fruit and garden. Trade for 5-room bungalow. Baden district.
EDW. L. KUHS COlfax 8200
8114 N. BROADWAY

PERFECT FOR COUNTY ESTATE OR HOME. WILL SUBDIVIDE.
19 acres on Clayton rd.
20 acres on Schoettler rd.
15 acres on Woodsmill rd.
Priced right; may trade.
Box K-301, Post-Dispatch.

IDEAL SUBDIVISION
33 acres, 660 ft. on Highway 66; near Laclede Station rd.; water front and rear; electric; splendid location; priced right. YATES, RI. 5577, 4109 S. Grand.

DUNN RD.
10 acres, Florissant Valley; frame house, cistern, deep well; drive out National Bridge to 140, turn north to Missouri Bottom rd., to Dunn rd., continue on Dunn rd. to top of hill. Open Sunday p.m.
HILMER-DUFFTON. JEfferson 7460.

9301 OLIVE STREET ROAD
4 acres, frame house, at right price.
DUKE-YOUNG, INC., 16 N. 8th. CH. 3944.

A NUMBER of nice acreage tracts and lots in and near Sappington, Mo. Also a good 9-room modern residence with 5 acres of land at Sappington, Mo. Geo. Pickles, Sappington, Mo.

ONE ACRE AND IMPROVEMENTS; 3-ROOM COTTAGE, FURNACE, CHICKEN HOUSES, ELECTRIC; WATER IN HOUSE. HIGHWAY 61.

TO 30 ACRES; woods and hill tops; 20 miles out; electric; $50 per acre up; on Highway 30; small down payment; also 3-room house and 20 acres, wooded land for $1700; small down payment; open Sunday 9 to 5.
HIGHWAY 30 Co. FENTON MO-FENTON 50

7½ ACRES—Near Tesson Ferry and Baptist Church rds., east of Lindbergh; a bargain.
DUBINSKY REALTY CO.,
8th Floor Wainwright Bldg. MAin 2757.

1-ACRE TRACTS—3 miles north of city; city water, electric, telephone; close to school and bus; price $900; terms.
EDW. L. KUHS COlfax 8200
8114 N. BROADWAY

15 BEAUTIFUL ACRES—West; modern brick house, large barn and chicken house; not listed; clear; $15,000; terms. Owner, Box P-351, Post-Dispatch.

192 ACRES—13 miles out; fronts Hanna road 3000 feet; low price; may trade.
BARNGROVE REALTY CO., MAin 2185.

4 ACRES on Straub rd., just 300 feet north of Clayton. About 400 feet frontage. Real buy. Phone STerling 1314.

30 ACRES—Clayton rd., just west of Clarkson; sell cheap. APEX REALTY CO. MAin 4860.

45 ACRES, or less, near Fenton; springfed; stocked lake; electricity; suitable country home or club. RI. 3456.

1 ACRE ground on Hanley rd.; chicken house. EV. 7909-7117.

8 ACRES—House and garage; reasonable; or trade; 15 miles west. WAlnut 4456.

2 ACRES, residence property; all improvements. Kirkwood 1031R.

2½ ACRES—On 61, at Arnold. RE. 2279.

Acreage
10 ACRES—Ballas at Clayton; will sacrifice. CA. 3793W.

CLAYTON RD. FRONTAGE—2-acre tract for $2000; 300 feet from school; water and electric. Box K-46, Post-Dispatch.

GEYER ROAD—Frame house with 1½ acres, high location.

DUKE-YOUNG, INC., 16 N. 8th. CH. 3944.

NORTH AND SOUTH RD.—5 lots, $20 foot; Symes av., 10 lots, $6 foot. Parkview 3270J.

SELL all or part 23 acres, subdivided into acre or more tracts; fronting on Lindbergh drive, 1½ miles northwest Ferguson. BERGJANS & DORENKAMPER, CE. 4764.

Affton
$3950
Will build 5-room brick bungalow; tile bath; garage; lot included. FHA payment, $25 month. AFFTON REALTY, 9428 Gravois.

OPEN FOR INSPECTION
Gravois at Sappington
5-room brick bungalow and store, $5250. Outstanding bargain.
O'ROURKE RI. 4310
5471 GRAVOIS

ALTHEA, 9340—New 4-room brick bungalow; may trade. Open. Riv. 4898.

GENESTA, 7824—4-room brick and sun room, side drive, 2-car garage, all conveniences, lot 50x135, Post-Dis.

McGEE, 8016 — 5 rooms and sunroom, brick, modern. Keys at 5826 Heege rd.

BUNGALOW—New 5-room modern frame; St. Georges Parish; $3950. RI. 4898.

Baden
BADEN BUNGALOW
1137 Veronica av.; 5 rooms, furnace; modern; 1-car garage; across from Baden School, near Ebenezer and Mount Carmel Churches.
GREULICH GRAND & SULLIVAN

Belnor
$71.00 PER MONTH
Buys this brand new 2-story, 6-room brick residence at
9225 WHITE AVENUE
Beautifully decorated, Venetian blinds, tiled kitchen, 1st floor lavatory, 2 large screened porches, rathskellar, air-conditioned heat; 2-car brick garage. Enjoy the convenience of Tilles Park. Lay road south of Clayton. Open Sunday.
DIMMITT-RICKHOFF-BAYER, ST. 1314

BEL-NOR SUBDIVISION
Well-built home 6 rooms, extra lavatory; downstairs bedrooms; lot 50x260; owner; $6500; leaving city. 97 Greendale dr. CAbany 8192W.

LOTS—See us for lot bargains in Bel-Nor subdivision; very easy terms.
BAUER-LUSTKANDL, Chestnut 6125.

Brentwood
HURRY BEFORE IT'S TOO LATE
ONLY $300 DOWN
8767 BRENTWOOD PL. $3450
4-ROOM BRICK BUNGALOW
Tile bath, furnace, hardwood floors, linoleum in kitchen; in-a-dor bed; Venetian blinds; garage; side drive; completely reconditioned; E-Z terms. Open all day.
SOLD 8730, 8734, 8735, 8739, 8747, 8751, 8754, 8774 and 8771.
SHAPIRO 722 CHESTNUT ST. CEntral 1911-12

LAWN, 8560—New 5-room brick bungalow; tile kitchen, bath; basement garage; inspect Sunday; owner.

MANCHESTER, 9005—6-room bungalow, $5000; open. VINCENT, ST. 1234.

MORITZ, 8854—New 5-room brick bungalow; tile kitchen and bath; price only $5500. See today. JEROME HOWE REALTY, WE. 5062.

LOTS — All sizes. Good transportation. Schools. Improvements. 8701 Manchester.

ONLY $550—Sacrifice 42x114, south side Harrison av., 2 blocks west of North and South rd. Riv. 3611.

SPANISH DR., 2005—Attractive 5-room bungalow, reasonable. Owner, Wln. 1175

Carsonville
DORA, 8812—3-room frame cottage; electric; garage; 35x140, $950.

THELMA, 7560—5-room brick, 50 feet, side drive; like new; less than $3500; terms. FOrest 6545.

Clayton
7709 CLUB DRIVE
West of Hanley and Wydown
Beautiful Corner Lot
Handsome residence carefully planned and well built; 10 rooms, 3 baths, lavatory.
Edward L. Bakewell
118 N. 7th CH. 5555
7720 Forsythe CA. 5555

NEW HOME
106 ABERDEEN PL.
Four bedrooms; 5 baths; 2 large porches; every modern appointment; will exchange; open daily.
JNO. M. DOLAN, BUILDER. RO. 0611

SUBURBAN PROPERTY FOR SALE—Luxemburg

COME OUT

where there is plenty of room, and still have the conveniences of the city. Visit DONALD PLACE, 9300 south, 1 block west of Lemay Ferry Road.

LOTS 50x177
Beautiful 4 and 5-room brick bungalows. Average of 24 FEET separating each home. Shower, tiled walls in kitchen and bath. Stone foundation. 1 block to bus, 1 fare to town, 3 blocks from schools, churches and business section.

BEATS RENTING
Small down payment, balance as low as $30 per month, includes principal, interest, insurance and taxes. Prices $4850 to $5250.

REAL CONSTRUCTION
SHOSS REALTY & INV. CO.
805 Chestnut St. CE. 1242

SUBURBAN PROPERTY FOR SALE

If you want a house
If you want a site for a house
If you want a place in the country



Mary Potter Love
Inc.
2 Forsythe Walk, Clayton, Mo,
RAndolph 8150

Clayton
SOUND CONSTRUCTION—LOW PRICE
80xx Crescent (Davis Park); 3 and suaroom, breakfast nook; lavatory on 1st floor; 3 large bedrooms and bath 2nd floor; air conditioned. Priced considerably lower than other properties in same district. Call for Admission Card.
OFFICE OPEN SUNDAYS
H. A. & A. T. O'Rourke, Realtors
CAB. 2533. 14 S. Central, Clayton

Clayton School District
151 Linden ——— 7 rooms
441 Oakley ——— 6 rooms
167 N. Bemiston ——— 6 rooms
HOCKER-GROSSMAN
8015 Forsythe CAbany 8012

22 West Brentmoor
Lovely residence of stone construction in perfect order throughout, situated on two acres beautifully landscaped; 4 principal bedrooms (one air-conditioned), 3 baths. Servants' accommodations.
For appointment, phone
EDWARD L. BAKEWELL
118 N. 7th St, CH. 5555
7720 Forsythe CA. 5555

THE HOME YOU HAVE BEEN LOOKING FOR
73 La Hacienda dr.; a beautiful 9 rooms and 3 baths; modern throughout; open for your inspection.
Swan Realty & Bldg. Co.
6193 Delmar CA. 0030

NEW COLONIAL
7 LAYTON TERRACE
Just south of Clayton rd. off Lay rd.; 4 bedrooms, 2½ tile baths, tile kitchen, air-conditioned heat; Price School district; will be sold this month; come out Sunday and ask our salesman, on premises, for amazing price.
BOEHMER REAL ESTATE CO.
4 N. Bemiston CH. 9005.

OWN A NEW HOME EASIER THAN RENT
HOLC SALES AGENTS
WEST END, COUNTY PROPERTIES
OFFICE OPEN SUNDAYS
H. A. & A. T. O'ROURKE, Realtors
CAB. 2533 14 So. Central, Clayton

Bus and Car Direct to City
Wydown Forest, Clayton
See 7635 Carrswold Drive
3 blocks north of Wydown bl. and 1 block east of Hanley rd. Open.
ENGENE J. ALTHEIMER, WILLIAMS & CALMER, INC., 817 Chestnut st.

MOORLANDS HOME
7445 Cromwell dr.; 65x125; 9 rooms, 3 baths; hot-water heat; 2-car garage; anxious to sell; make offer; terms; open.
GEO. J. WANSTRATH
CE. 2940. 715 Chestnut. EV. 3295.

THE MOORLANDS
916 Audubon—An attractive residence of 4 bedrooms with tile kitchen and baths; 2-car garage; 1 block north of Clayton Road at 7400 west. A direct route downtown via Express Highway. New reduced price. Open.
REALTOR DOLAN HI. 2610

69 ABERDEEN PLACE
Priced to sell.
McDONALD, 823 Chestnut. MAin 0142.

7442 Buckingham
Moorlands
Most attractive modern residence of 8 rooms, 3 baths; studio living room; terrazzo floors; air-conditioned with gas burner; garage.
Lot 80x115 Feet
Edward L. Bakewell
118 N. 7th CH. 5555
7720 Forsythe CA. 5555

FOR SALE OR TRADE.
Best offer for cash on clean single takes this splendid investment of 3 stores and efficiency apartments; all rented and leased. De Mun, north of Clayton. Owner in poor health. Box E-130, Post-Dis.

146 N. CENTRAL
Good 4-bedroom house, tiled floor bath; oil burner; 2-car garage; wish to close estate. Call CA. 2565W.
BUTTS R. CO., 705 Chestnut. MA. 1186.

HILLVALE DRIVE, 11—Go to 7200 west on Wydown and see this home you have been hunting—10 rooms, brick, beautifully modern, on lot 90x160 with many trees—you'll really like it. Easily financed, too. Open.
DICKMANN 804 Chestnut MAin 4111

Clayton
BEMISTON, 166 N.—2-family apt.; ideal home with income. See by appointment only. RE. 0188, evenings.

OAKLEY DR., 420—7 rooms; large sleeping porch; finished attic; select residential district; Wydown Forest; owner.

THORNDELL, 5—First road south Clayton rd., east side McKnight; new; 9 rooms, 3 baths; must be seen to be appreciated. Owner there. CA. 5800.

WYDOWN, 7100 — 4 master bedrooms, 2 baths, maid's room and bath; lot 158x212; open Sunday.
ARTHUR GOLDMAN REALTY CO.,
1220 Chemical Bldg. CH. 6350.

YORK DRIVE, 7456 — 3 bedrooms, sunroom, living room, kitchen and breakfast room on 1 floor, large playroom on second floor, 3-car garage; owner on premises; will trade. CA. 8230.

BEAUTIFUL Wydown Forest; owner built; unusual construction; 4 bedrooms, 2 baths; priced to sell. Box P-299, F.-D.

Ferguson
BUILDING LOTS
50 and 75 feet. Good depth. All improvements in. Royal avenue just off Elizabeth ave. in Ferguson. $20 to $25 per foot.
CORNET & ZEIBIG, Inc.
719 Chestnut St.

151 NORTH CLAY.
Lot 100x165; 6 rooms, hot-water heat; hardwood floors; handsomely decorated.
NO. 221 N. ELIZABETH AV.
8-room frame house; hot-water heat; oil burner; 2-car frame garage; lot 100x230
FLETCHER R. HARRIS REALTY CO.
MAin 5509. 200 N. 4th st.

BUILDERS ATTENTION.
600 ft. front, 722 ft. deep, on made street, water, gas and electric, near schools, fine building sites; 100 ft. or more, $12 per ft.; also fine corner lot on North Florissant rd., cheap. Call ATwater 373

37 ACRES, just outside town of Ferguson —$150 per acre; high and dry; near Chambers and Florissant rds.; price cut to close estate; send for plat.
McDONALD, 823 Chestnut. MAin 0142.

JANUARY, 810—New 5-room modern bungalow; priced to sell; owner.

MARVIN AV., 2—4-room stucco on concrete blocks; modern; garage in basement; corner; bargain. CA. 2996.

213 ROYAL
New 6-room brick; living room, 14x24; master bedroom, 14x24; tile bath; tile kitchen.
Small Down Payment. Bal. F. H. A.
Open Sunday.
CORNET & ZEIBIG, Inc.
MA. 4560 719 Chestnut

BUNGALOW—6-room frame, repaired, papered; ½ mile of Ferguson, on Airport rd., ½ block from car line; high and grade school; taxes cheap. Price $1250, cash. Call owner, ATw. 845M.

BUNGALOW — 4-room frame, hardwood floors, lot 50x135; garage; screened porch; landscaped; bargain at $3200.
GABBERT, RO. 3777, FL. 7650.

Glendale
220 Parkland Ave.
Four bedrooms, 1½ baths
23' living room with wood-burning fireplace.
Hot-water heat, 2-car garage
Lot 116'x145'
Priced at $12,500; can be financed with a 20-year 5% loan.
Open 2 to 5.
Franciscus-Maginn, Inc.
MAin 4407.

YOU'LL LIKE THIS
From standpoint of beauty, location and pocketbook; judge for yourself; 6 rooms, beautifully finished, air-conditioned, insulated; game room in basement; tile kitchen and bath that will delight any woman; lot 50x150; on the highest point of the street of beautiful homes, all priced at higher than $10,000; this beauty is going at $7750. See 287 Elm av.
ORIN H. JONES R. E. CO. HI. 6555.

COLONIAL — 7 rooms, stoker; garage; rathskeller; want offer. 111 Cornelia.

Green Acres
Buy Now—Prices Low
NATURE'S BEAUTY SPOT
"GREEN ACRES"
ON BELLEFONTAINE
Build your home out where the air is clean, pure and fresh. North on Bellefontaine rd., 2 miles from city limits, just south of Chambers rd. Come out today, select your lot now.
BOYD-GIBSON REALTY CORP.
FR. 4620.

SUBURBAN PROPERTY FOR SALE

Open All This Week and Sunday
in Beautiful Pasadena Hills
Natural Bridge Rd., West of Lucas and Hunt Rd.

MORE THAN 25,000 PEOPLE Have Seen the Mystery House! HAVE YOU?



OPEN FROM 10 A. M. TO 9 P. M. DAILY

You Are Invited to See
Stifel's NEW STANDARD in Homes

Completely General Electric Equipped!

A beautiful 6-room home with 2 lovely tile baths, 11 spacious closets, 2 fireplaces, 4 finished basement rooms, including rathskeller.

General Electric Range and Refrigerator—G-E Garbage Disposal Unit—G-E Dishwasher—G-E Air Conditioning—G-E Wired. All included as standard equipment in this home.

Carl G. Stifel Realty Co.
MUlberry 7171

Huntleigh Village
Country Home
52 Huntleigh Woods
6 Bedrooms 4 Baths
3¼ Acres
Just Completed—Open Today
A. G. Blanke R. E. Co.
711 Chestnut MA. 3046

Jennings
NEW 6-ROOM BUNGALOWS, $4750
Akins drive at 2419 McLaran; modern brick bungalows; tile baths and kitchens; 50-ft. lots. OPEN TODAY.
EDW. L. KUHS JEfferson 3500
2831 N. GRAND

LOOK—BARGAIN EXTRAORDINARY.
7314 W. Florissant, 6 rooms, ¾ acre.
7239 W. Florissant, 5 rooms, lot 50x231, bath, garage, chicken house, fruit, grapes; selling, low price. See, then phone
Kenney-Toelle, 5506 Nat. Bridge. MU. 7370

DAMATO, 1945—New brick bungalow, 5 rooms, bath, modern; double garage, side drive, $4700. EV. 1816.

2621 KINAMORE DRIVE.
New 4-room frame bungalow; $4250; easy terms; only one left. MU. 7300.

Kirkwood
New County Residences
Small Cash Payment
1032 Woodlawn av.; ½ block south Manchester rd., 4 blocks east of Lindbergh; 5 rooms; tile wall bath and kitchen, inside garage; 50-foot lot. They must be seen.
S B. H. STOLTMAN R. E. CO. S
REALTORS
4003 Chouteau Av. NE. 1091

LIKE THE SUBURBS?
LOOK AT
125 WEST ROSE HILL
Modern brick residence, 5 rooms, steam heat, hardwood floors, 2-car garage; lot 75 feet front, low price to liquidate; easy terms; just west of Lindbergh bl. (Kirkwood rd.); 2 blocks north of Big Bend; open Sunday 2 to 5 p. m.
FEDERER 2610 GRAVOIS
PR. 1519

DISTINCTIVE HOMES
Douglass Lane (400 E. Adams). Two well designed and well built houses; each with two baths and lavatory; ultra modern equipment throughout; a location which combines the beauty of the country with the convenience of town living.
Open for inspection.
CHOMEAU & JAUDON.

FOR THE FAMILY
Of moderate means who desires a moderately priced, compact 3-bedroom, new Colonial home, located on a private street with unusual environment, fine shade trees; near transportation, grade and high schools. 517 McLain (south of Woodbine on Geyer rd.) Mr. Buckley, Kirkwood 2489-W.

205 E. BIG BEND ROAD
Splendid home of 10 rooms, conveniently arranged; healthful location. Beautiful grounds, lot 125x195; close to church, schools and transportation; priced right. Inspect it and see us.
REALTOR DOLAN HI. 2610

6 ROOMS, LOT 80x175, $4500
This partly modern brick and frame cottage which is badly in need of repairs is located in a fine district adjacent to homes selling at $40,000 and $45,000. Will be sold only to acceptable family in financial position to modernize.
RAYMOND M. HENLEY, TErryhill 3-0800

A COLONIAL GEM
1104 S. GEYER ROAD
BEAUTIFUL LOT 90x313.
6 large rooms, 2 large screened porches, extra lavatory 1st floor, attached garage; everything the very latest. Open for inspection.
DIMMITT-RICKHOFF-BAYER, ST. 1314.

Builders—Investors—Speculators
420 feet located on concrete street ½ block to grade school, close to Ursuline Academy; on car line; adjoins Lockwood Gardens district; priced for quick sale at $10 ft.; write or call, no telephone information.
RAYMOND M. HENLEY, TErryhill 3-0800

NEW COLON

SUBURBAN PROPERTY FOR SALE—University City

NEW 5-ROOM BRICK BUNGALOWS IN UNIVERSITY CITY $4850

TERMS AS LOW AS $200 CASH DOWN

Only 3 More of These Outstanding Values Left

CHECK THESE

OUTSTANDING FEATURES

- Colored Tile Kitchen and Baths
- Select Hardwood Floors
- Unfinished Attic
- Copper Screens, Sodding, Shrubs
- Basement Waterproofed
- Concrete Streets, Sewers
- Close to Schools, Stores, and Transportation

Also FHA Plan as Low as $28.70 Per Month

1221 FERGUSON AVE.

Olive St. Rd. to Ferguson Ave. (6800 West) Then 5 Blocks North
Open Daily Till 9 P. M. . . . CAbany 7200

BALL LUMBER & SUPPLY CO.

Normandy

2814 COLONIAL AVE. AT LUCAS and HUNT RD. Almost new 6-room brick bungalow; metal lath throughout; walls and ceiling insulated; owner built; schools and transportation. D.R.B. REALTORS
DIMMITT-RICKHOFF-BAYER, ST. 1314.

AUGUSTA, 7408—3 bedrooms; sunroom, breakfast room; 2-car garage; reasonably priced; owner.

FOREST VIEW DR., 7635—6 rooms; side drive, 2-car garage; owner on premises. EV. 4327.

☆ LEXINGTON, 7111—See this 5-room bungalow, just east of Lucas and Hunt Road—tile bath, hardwood floors, garage and modern as tomorrow. Owner will show.
DICKMANN 504 Chestnut MAin 4111

LEXINGTON, 7097—Modern 6-room brick bungalow; 1 floor; small down payment, long term monthly payment loan. LACLEDE BOND & MTG. CO. CH. 6912.

ST. ANDREWS RD., 7220—Glen Echo Park; ideal home and surroundings; beautiful large lot and rock garden. EV. 5027.

BUILDERS, attention; ripe for subdivision; 27 acres on Bermuda dr. 1300-ft. street frontage; electric, gas and water. 7700 Delmar. RALPH S. DUKE. CA. 4753.

Overland

Only $100 Cash and Monthly Payments $27.50, Including Principal and Interest

Will buy 3316 Dix av.; 4-room modern frame bungalow; hardwood floors, furnace. Owner, JE. 9640.

Overland, 2532 Marion av., $3900

Beautiful new Cape Cod bungalows; 4 bdrms., tile bath, hardwood floors; garage attached. Unfinished attic. OPEN.
HENRY R. WEISELS CO.
8th and Chestnut CH. 4800

DOCTOR'S HOME

For sale in Overland; too small for him; 6 rooms, bath; nice home; high ground.
EDWARD GOCKE R. E. CO.
Woodson & Midland, Win. 1824.

BEAUTY QUALITY CONVENIENCE. 2501 Hood; 4 rooms, ultra-modern; rare bargain, $3500; also sc. 3231 Davis, 6909 Olden; same price ranges. Keeney-Toelle, 5506 Nat. Bridge, MU. 7370

EAST MILTON, 9116—Modern 5-room brick bungalow; nicely located; good transportation; bargain; owner; St. Louis County.

EDGAR, 2555—8-room frame; lot 100x296; double garage; henhouse, fruit, berries, grapes, shade trees, water, electric, bath, furnace; sacrifice for quick sale. WAbash 1706J.

9531 EMERSON—$2475

Price reduced; four large rooms; modern throughout; corner lot, 50x180; perfect condition. This is a buy.
MICHELSON REALTY CO., 820 Chestnut.

MAPLE AVE., 10315—Cozy 4-room modern brick. Low price for quick sale.
EDW. L. KUHS COlfax 8200
8114 N. BROADWAY

10200 NIBLIC DRIVE

Fine 4 rooms, tile bath, furnace, garage; lot 50x150; A1 condition; bargain for quick sale.
O. J. McCAWLEY R. CO. MAin 2813.

OAKLAND, 2431 — New; 5 rooms, stone foundation; 13-inch walls.

2511 Wallis—Only $3450

A REAL 6-ROOM BRICK HOME
Modern, 2-story; garage; large, deep lot; fruit trees; perfect condition.
MICHELSON REALTY CO., 820 Chestnut.

RESIDENCE—5-room mat brick; modern; garage; near schools and transportation; $3000; small payment down, balance $26 month. E. D. Briley, 2507 Woodson rd. Wabash 260. Open.

Pasadena

BEST BUILT HOMES
IN PASADENA HILLS

7341 Rsvina dr.; 4 bedrooms, 3 tile-wall baths; modern; up-to-the-minute conveniences; large lot; shrubs; roses; like new; must be seen to be appreciated; price cut below cost; key at 3959 Roland bl.
ALSO
4336 Cranford dr.; lot 55x125; almost new; English style; 7 rooms, tile kitchen; vitrolite bath; air-conditioned; rathskeller; anxious to sell; will show.
NEW HOME
7 rooms, 2 baths, 3 lavatories, rathskeller, side drive, 2-car brick garage to match this beautiful home; if you see me today at 3959 Roland bl. I can still make some inside changes to suit purchaser.
GEO. J. WANSTRATH
CE. 2940. 715 Chestnut. EV. 3295.

SAVE $3500.
Beautiful Pasadena Park bungalow; 5 rooms; maid's room; rathskeller, garage, $6500.
Keeney-Toelle, 5506 Nat. Bridge, MU. 7370

HOME—Beautiful 6 rooms, bargains. GArfield 1926.

Pine Lawn

PRIVATE OWNER TO PRIVATE BUYER—No agent, my modern 5-room frame bungalow; unfinished upstairs; bath; furnace; street paved; good price; reasonable. Call 5115, Post-Dis.

MODERN 4-ROOM COTTAGE, $2100. 2129 Cherry (at St. Louis av.); 4 rooms, bath, furace; terms.
WENZLICK, REALTORS, CH. 6900.

BEACHWOOD, 39xx—6 rooms, toilet, bath, hot-water heat, 2-car garage; lot 90x125; large trees; very convenient. EV. 8092.

KIENLEN, 2436—Matt brick bungalow; excellent condition; 4 rooms, bath, furnace; garage; small cash payment, balance like rent; reduced $3250.
MR. MARTIN. FO. 4233.

EASTON-TAYLOR TRUST, 4915 DELMAR

LUCAS & HUNT, 3418—5 rooms, ultra-modern; only $4500; 3539 Arden; 5 rooms, modern, $5350.
Keeney-Toelle, 5506 Nat. Bridge, MU. 7370

OAKDALE, 3453—5-room brick, situated large corner lot; 2-car garage; terms.
LACLEDE BOND & MTG. CO. CH. 6912.

BRICK BUNGALOW, $3500

4521 Oakwood; lot 30x160; 4-room brick; tile wall bath; furnace; garage; a big snap.
GEO. J. WANSTRATH.
CE. 2940 715 Chestnut EV. 3295

RAVENWOOD, 4259—4 rooms, bargain; open Sunday; man on premises. J. J. McDonough, 9046 St. Charles Rock rd.

WOODROW, 6958—4-5-6-room bungalows, small down payment; bargain. Owner, EV. 9315.

BUILDING LOT—50' west side of Anandale, between Fairmount and Sacramento, Pine Lawn, $500.
HARRY D. McCABE, 801 Chestnut.

BUNGALOWS—New 5-room brick, strictly modern, $3800, includes tile, insurance, recording, $400 cash, $36.50 monthly, includes interest, taxes, insurance, MU. 0318.

Pine Lawn

BUNGALOW — New 5-room brick, modern conveniences; insulated; street paved; garage; near schools, stores, transportation; $5250; $500 cash, balance 5 per cent. Owner, EV. 0331.

Richmond Heights

QUALITY HOMES
Open Every Day From 9 to 9
1200 NORTH & SOUTH RD.
½ Mile South of Clayton Road
4 NEW ULTRA-MODERN 5-ROOM BRICK
Bungalows, FHA Terms
SEE THEM TODAY
JNO. M. DOLAN, BUILDER, RO. 0611

7744 DALE

1½-story brick bungalow; 5 rooms; hot-air heat; garage; nicely situated with transportation and schools nearby; lot 50x130; small down payment; balance monthly. $34.80 Per. Mo.
Giraldin Bros. R. E. Co.
CHestnut 4314

5 AND 5 SINGLE PRICED

to sell; modern, all light rooms; large corner lot; 1 block west of Big Bend.
1032 COMMODORE.

Carl G. Stifel Realty CA. 6000

D.R.B. REALTORS — **Charming Bungalow $4250**
7570 Council pl.; very attractive in arrangement and design. All modern; selling cheap.
DIMMITT-RICKHOFF-BAYER, ST. 1314.

Richmond Heights Bargain

Owner leaving; wants quick sale and it should be quick. Listen to this—5 rooms, red tile roof, hot-water heat, Vitrolite bath, side drive garage; near all schools and transportation. Going at $5950.
ORIN H. JONES R. E. CO. HI. 6555

INSPECT THIS—NEW BUNGALOW TODAY

2052 Rredell av., n. e. cor. Williams; 5-room brick, hardwood floors, tile kitchen and bath; 60-foot lot; air-conditioned heat; brick garage; price $6750.
A. M. & F. J. CORNWELL, INC. MA. 2258.

New ENGLISH BUNGALOW

5 rooms, tile bath and kitchen.
8482 ETHEL OPEN SUNDAY.
BOEHMER REAL ESTATE CO.
4 N. 8th. CHestnut 9005.

7708 WISE—$7500

Brand-new 6-room bungalow all on one floor. See today sure. Open.
Dimmitt-Rickhoff-Bayer, ST. 1314

OWNER WANTS QUICK ACTION
10xx Commodore drive; beautiful 5-6 mahogany single flat; real bargain; may trade. Office open.
H. A. & A. T. O'ROURKE, Realtors
CAB. 2533 14 So. Central, Clayton

W 70 FEET on Dale av., near Big Bend bl.; $1600.
GEO. WANSTRATH JR., INC.
3500 N. Grand JEf. 1482

$1000 EACH.
Two 40-ft. adjoining lots, on the south side of Rupert. PR. 6931.

7726 ARTHUR
New single flat; all rented; close to schools, transfers and transportation. Will accept reasonable offer or trade.
REALTOR **DOLAN** HI. 2610

CLAYTONIA TER.—40-ft. lot; north of Wise av.; $1400. GE. 8282.

DEL NORTE, 1506—7 rooms and sunroom (4 bedrooms); porches, spacious lot, close to transportation, schools and churches; $5500.
LACLEDE BOND & MTG. CO. CH. 6912.

ETHEL, 75xx—42x150; sacrifice price, $1000. Owner CH. 2444.

ETHEL, 7345—Beautifully located 5-room brick bungalow, $5250. HI. 0776.

NEW WHITE BRICK BUNGALOW.
1228 Highland ter.; Kingshighway and Belleview; 5 rooms and tile bath; $6500.
TREMBLEY-WILSON, RE. 0308.

HIGHLAND TER., 1234—6 rooms, large lot; bargain. HI. 4536.

HOOVER, 7571-73—5 and 6 room single, modern; hot-water heat, 2-car garage; rents $87.50; may trade.
HARRY D. McCABE R. E. CO., CH. 0453.

1311 LACLEDE STATION RD.
NO MONEY DOWN—PAY LIKE RENT
New 5-room brick, modern, trade. Open Sunday.
BERGEN-GLICK INC.
607 NORTH SKINKER. • PA 2700

WISE AV. at Yale av., in Richmond Heights; 116-foot corner; good for bungalows, business or flats, low price.
O'REILLY R. E. CO., MA. 2457.

CHOICE LOT—50x134; Princeton at Rupert; bargain; owner. EV. 2858.

LOT—Choice, 50x200, Francis pl., bargain; owner, 37erling 3054.

100 feet south side of Warner Ave., 150 feet west of North and South Rd.; $900.
MULLIN-WALTERS REALTY CO., Inc.

91 FEET—Good section Richmond Heights, may trade. PA. 5094.

8 ROOMS—Needs some repair, clear, $2700; bargain. MA. 4182.

St. John's Station

BEAUTIFUL EMINENCE TERRACE Will Build $3750 and up
New on Display $3950 Up
New 5-room brick bungalows, tile kitchen, bath, garage; now selling under F. H. A. plan; $28 monthly payments as low as $28; includes interest, taxes, etc. St. Charles Rd. to 8900, 1 block north, 1 west. Winfield 1614. EV. 6536.

A LOVELY HOME—ONLY $3950

8921 Bristol, 1 block south of St. Charles rd.; all-modern 5-room brick, excellent condition; terms; truly bargain of the year. Open.
FELBERBAUM, 722 Chestnut. CE. 1334.

9019 FOREST AV.
5-room modern brick bungalow and garage; small down payment; balance like rent; without renewals. Telephone owner, CAb. 6166, Room 412 Hamilton Hotel.

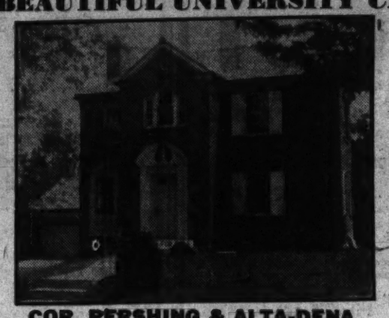
RIDGEWAY, 2945—5-room frame, furnace, bath.
B. A. THOMPSON R. CO., 5872 Delmar.

WHEATON, 2419—5 rooms, bath, 2-car garage; must sell; price $2500.
SWAN RLTY. & BLDG. CO.
6193 Delmar, CAbany 0030.

SUBURBAN PROPERTY FOR SALE—University City

IN BEAUTIFUL UNIVERSITY CITY

OUTSTANDING OUTSTANDING



COR. PERSHING & ALTA-DENA

This beautiful modern residence is comprised of living room, dining room, kitchen, breakfast room, lavatory and porch on the first floor . . . 3 bedrooms, 2 baths and powder room on the second floor. The basement has rathskeller with attractive fireplace. Air-conditioned throughout, gas heat, and beautifully decorated. Well worth a visit of inspection. Open all day today and by appointment. Colonial design, situated on large corner lot amid grounds of beautiful shade trees. JUST COMPLETED.

OWNER ON PREMISES PHONE MULBERRY 6351

Shrewsbury

BUNGALOW BARGAIN
4908 WILSHUSEN
NEW 5-ROOM HOME; ATTACHED GARAGE; HOT-WATER HEAT. LARGE LOT. PRICE $7950. CALL HARTMANN-HEILBRICH, LA. 2168

$3500

5027 Exeter; just south of Weil avenue; 4-room brick bungalow; open today.
DIMMITT-RICKHOFF-BAYER, ST. 1314

D.R.B. REALTORS — **7406 MURDOCK**
Brand new 5-room brick bungalow, sunroom, nice, high location; tiled kitchen and bath; screened porch; side drive to garage. Ready for your inspection today.
DIMMITT-RICKHOFF-BAYER, ST. 1314.

SACRIFICE

Opportunity for builder of moderate homes; northeast and southeast corner Laclede and Meadow; lot 200x160. Must sell to pay special taxes. 7508 Ellis.

MURDOCH, 7701—By owner, new 5-room brick bungalow; garage attached.

University City

An Elegant New 6-Room White COLONIAL HOME Is Offered at 7705 Stanford Ave.

60-foot lot. 3 blocks north of Delmar.

Ogden Williamson
HOME BUILDER

Visit
7471 DREXEL
4 BLOCKS NORTH OF DELMAR ON HANLEY RD. JUST NORTH OF NEW JUNIOR HIGH SCHOOL.
$8950
4 NEW COLONIAL AND ENGLISH HOMES—JUST COMPLETED.
6 rooms, 3 very large bedrooms, large closets; beautiful tile bath, tile kitchen, extra lavatory first floor, rathskeller, air-conditioned gas heat, overhead door on garage, Venetian blinds. Lot 50x130.
OPEN SUNDAY
DIMMITT-RICKHOFF-BAYER
1019 BIG BEND ST. 1314

TREMENDOUS SACRIFICE
LOOK—$8500—LOOK
7020 Kingsbury, U. City
Attractive 3-story, 5 bedrooms, 3 baths; hot-water heat, hardwood floors, garage. Easy terms. Immediate possession. Open today, 2 to 5.
HENRY R. WEISELS CO.
8th and Chestnut. CHestnut 4800

SEE THESE TWO BEAUTIFUL HOMES
7404 Stanford 7447
The very latest in equipment. The very best in construction. Tile kitchen and bath, lavatory, beautiful woodwork, tile roof. Priced to sell. Open for inspection.
Dimmitt-Rickhoff-Bayer
STERLING 1314

Dandy Five Rooms Like NEW, BUILT IN 1935
Owner will show.
1150 KINGSLAND
(At 6800 Etzel)

Carl G. Stifel Realty CA. 6000.

Dutch Colonial Bargain

The owners of this delightful 6-room home want to sell; lot 52½ feet; side drive; 2-car garage; inspect 7354 Chamberlain av.; go today.
EUGENE J. ALTHEIMER, WILLIAMS & CALMER, INC.

OUTSTANDING HOME BUYS

72xx STANFORD; 7 ROOMS — — $9975
Lovely 2-bath home; must be sold.
74xx CORNELL; 6-ROOM HOME, $8950
70xx PERSHING; 6 LARGE ROOMS; $6950; bath up, lavatory down.
70xx PRINCETON; 4 BEDROOMS; $7150.
72xx DARTMOUTH; 2-FAMILY FLAT; Lovely building; cnt to $10,000.
SLONIM R. CO., 722 Chestnut. CE. 5563

NEW HOMELIKE FLAT

7744 Gannon; 2-family, 5 rooms, screened porches; latest appointments; gas stoves, refrigerators, rathskeller, open fireplaces; second floor leased at $960 year net; nothing furnished, which pays your interest on $16,000. Call me. A snap.
GEO. J. WANSTRATH.
CE. 2940. 715 Chestnut. EV. 3295.

New Bungalows

Drexel dr., between Hanley rd. and North and South rd.; five of the most modern homes you will find in county; 5 big rooms, tile kitchen, tile bath, full basement, fireplace, built-in kitchen cabinets; garage; $42 per month and a little cash.
FRANKLYN E. MEYER CO. PA. 3390.

UNIVERSITY CITY BRICK BUNGALOW REDUCED TO $2950
4 rooms, bath, furnace; garage; 50' lot.
SEE US FOR THIS BARGAIN
Morris Aach
COMPANY INC. 826 CHESTNUT ST.

COLONIAL BEAUTY
is found in 7417 Stanford in the heart of University City, close to schools and churches; new 5-room home. See it today. Open.
REALTOR **DOLAN** HI. 2610

SALE IMPERATIVE

76xx Delmar—7-room beautiful modern home; large lot. Owner sick.
OFFICE OPEN SUNDAYS
H. A. & A. T. O'ROURKE, Realtors
CAB. 2533 14 So. Central, Clayton

University City

MUST BE SOLD
SEE 7027 PLYMOUTH AV.
Beautiful new 5-room brick, tile kitchen and bath; air-conditioned heat, hardwood floors; garage; open; price $6250.
A. M. & F. J. CORNWELL, INC. MA. 2258.

D.R.B. REALTORS — **Brittany Woods**
8124 Cornell; new colonial of 6 rooms, 2 baths, lavatory, tile kitchen. Surrounded by many shade trees. Open Sunday.
DIMMITT-RICKHOFF-BAYER, ST. 1314.

COME OUT AND SEE New Home—7282 Princeton
Builder quit; must sell; may trade; chance for someone to get a real bargain. CH. 1747.

UNIVERSITY PARK
Stanford, 7036; 3-bedroom home taken in trade on larger home; bargain.
THE EDWARD GLIK CO.
8184 DELMAR RO. 0611

OWNER SAYS SELL
7483 Shaftsbury—new 6-room home; extra washroom, rathskeller, gas heat; near Catholic and public schools; low price, $8950; FHA loan. CAbany 4753. Ralph S. Duke, 7700 Delmar.

SACRIFICE THIS HOME
OWNER MUST LEAVE CITY
7053 Cornell; 4 bedrooms, 2 baths, extra lavatory, tile walled kitchen and baths. Small down payment.
LARNER-DIENER CO. CE. 2965

GOOD BUYS
307 Jefferson rd., 4 bedrooms, 2½ baths.
444 West Swon, 4 bedrooms, large lot.
932 Newport, 6 rooms, $4000.
TREMBLEY-WILSON, RE. 0308
(OR SUNDAY, REPUBLIC 0776)

MUST BE SOLD
TO CLOSE ON ESTATE
67xx Crest av., 4-family flat of 3 rooms, hardwood floors, steam heat; 3-car garage; must be sold; owner, M. & F. J. CORNWELL, INC., MA. 2258.

RAIN RAIN RAIN
This weather a good test on construction; see 7712 Cornell; 6 rooms modern. Open Sunday.
C. BURGHOFF REALTY CO. CO. 3452

Brittany Wood Homes
8159-8157 Standford, 6 and 7 rooms; wooded home section; finest construction; will finance; F H A loan.
7700 Delmar. RALPH S. DUKE, CA. 4753

OFFER WANTED
On the best constructed 6-room residence in University City; lot 60x160; asking $6500; cost, 9100.

UNIVERSITY PARK FLAT BARGAINS.
7239 Amherst; 5 rooms and sunroom, owner built; fine condition; 2 heating plants.
7111 Amherst; 6 rooms each, hot-water heat, 2-car garage; will consider trade.
DIMMITT-RICKHOFF-BAYER. ST. 1314.

SPECIAL BARGAIN
6538 Crest; 1½-story brick, 6-room, hot-water heat, best offer will buy; owner will show you through. PA. 3390.

COTTAGE—50-FT.—$1250
6510 Chamberlain, 3 rooms, $250 cash, $16.50 month includes everything, open. FO. 0443.

Attractive Home Bargain
7525 Washington—6-room 2-story brick; 2-car garage; open Sunday 2 to 4 p. m.
FRED L. KEETH RLTY., RA. 8047.

UNIVERSITY PARK SINGLE
7256 Amherst; 6-6 rooms; attached garage; 2 hot-water heating plants; tile baths; $10,500; terms.
McDONALD, 823 Chestnut. MAin 0142.

WIDOW SAYS SELL
7018 Maryland; 8-room; hot-water heat; large lot; offer wanted. churches; near bargain; open. L. B. LeHew, 6651 Enright. CAbany 7657 or Winfield 1757.
C. BURGHOFF REALTY CO., CO. 3452.
CHAMBERLAIN, 6637—6 rooms, $2500. H. A. Schneider, 6104 Easton.

7227 COLGATE
7 rooms; good condition; low price.
BERGEN-GLICK INC.
607 NORTH SKINKER. • PA 2700

CORNELL, 7251—7 rooms and breakfast room; competely modernized; attractive price and terms. For appointment, APEX REALTY CO. MAin 4860.

7442 CANTON
$29 per month will pay for this well located 5-room home, near car line, bus, Hawthorn School; big lot; it's a dandy.
FRANKLYN E. MEYER CO., PA. 3390.

7339 DARTMOUTH
6-6 duplex; just completed; 2-car brick garage exceptional buy; open for your inspection.
Swan Realty & Bldg. Co.
6193 DELMAR CA. 0030

7829 DELMAR
New 6-6 duplex. Here you can combine the joys of home ownership and have a steady income to help pay for it. Investigate today. Open.
REALTOR **DOLAN** HI. 2610

DELMAR, 7611—Modern 4 bedrooms, double garage; owner. PA. 6590W.

MISSISSIPPI VALLEY TRUST CO. — 7210 DORSETT AVENUE
2-story brick residence of 6 rooms, bath and garage. Convenient to new schools, transportation, etc. Must sell to settle estate. For full particulars see
MISSISSIPPI VALLEY TRUST CO.
225 North Broadway. CEn. 7830.

DORSET, 7228—U. C. lot, clear, on improved street. Call Dab. 1020M Sunday.

DRIVE, 6405-07 N.—Duplex bungalow, oak floors, tile baths, furnaces, garages, rent $50. FO. 4257.

8404 ELMORE AV.
One block north of Olive Street rd.
Modern 5-room brick bungalow
A real bargain at $5400.
MORRIS AACH CO., INC., 826 Chestnut.

H O L C LOAN—ONLY $32.37 MONTHLY
1480 Ferguson, at 7100 St. Charles rd.
Dandy 5-room brick, all modern; 2-car garage, side drive, large lot. Small down payment. Call us.
EDW. L. KUHS JEfferson 3500
2831 N. GRAND

NEW HOME—BUILDER'S OWN
8045 GANNON AV.
6 rooms, knotty pine breakfast room, 1½ baths; fireproof construction; 2-car garage, screened sleeping porch, insulated, storm sash.
FRED F. SCHILLER WY. 0883

7432 GANNON
$8950
Six rooms, modern throughout. Open.
BERGEN-GLICK INC.
607 NORTH SKINKER. • PA 2700

A REAL BARGAIN
6725 JULIAN; 3 bedrooms; tile bath and kitchen; E-Z terms; open.
GITT & SON, 806 Chestnut. MA. 1858

4 BEDROOMS—3 BATHS
7040 Kingsbury—Just west of Big Bend; all hardwood floors, bath on second and third floors; hot-water heat; 2-car garage. You can buy like paying rent.
REALTOR **DOLAN** HI. 2610

SUBURBAN PROP. FOR SALE

Webster Groves

ENGLISH BRICK
14 Algonquinwood, adjoining fairway No. 10; 3 wonderful bedrooms (2 with three exposures) and 2 beautiful tile baths, 2d floor; screened porch off dining room overlooking lake on golf course; lavatory and toilet, first floor; recreation room with fireplace, basement; 2-car garage attached; priced to sell or will rent.
TREMBLEY-WILSON, RE. 0308
(OR SUNDAY, REPUBLIC 0776)

NEW HOMES FOR SALE

See these homes; 2 new brick 5-room bungalows; modern in every respect and one 6-room white frame Colonial; air-conditioned heat, tile kitchen and bath. Financed to suit purchaser. See these beautiful homes; Laclede Station rd. and Garden av. Open Sunday 1 to 5. Theo E. Appel, 46 West Lockwood av., RE. 0460.

WEBSTER PARK
30 Orchard av.; large living-room, screened porch, dining-room, breakfast room and kitchen, first floor; 4 rooms, bath and 2 glassed-in sleeping porches, second floor; maid's room, third floor; hot-water heat, stoker; 2-car garage; owner living elsewhere, very anxious to sell. Make offer. Inspection by appointment.
TREMBLEY-WILSON, RE. 0308, 0776.

30 HOMES PLANNED
For Crestwood. Drive out Big Bend Road, west of Rock Hill and see this new development of homes. It has all conveniences. Two new homes open.
REALTOR **DOLAN** HI. 2610

7295 MARYLAND, $13,500
Large corner lot; 6 rooms, 2½ baths; canvased walls, well built; owner leaving city; open for inspection.
CHAUNCEY P. HEATH CO., GA. 3164.

NORTHMOOR DR., 7047—8 rooms; must be seen to be appreciated. CA. 5800.

MORGAN, 7754—1 block south of Olive St. rd.; 5-room modern brick bungalow; tile kitchen and bath, insulation, storm windows and Venetian blinds; $4500.

7221 NORTHMOOR
Only $8750—6 large rooms, well built.
CHAUNCEY P. HEATH CO., GA. 3164

Business Building $6500
7015 OLIVE ST. ROAD
1-story brick; good location for retail or manufacturing; 50x150 lot.
Carl G. Stifel Realty CA. 6000

7039 PERSHING
Taken under foreclosure, must be sold; 7 rooms, bath, hot-water heat; terms to suit. Key at CH. 1338. W. B. SHELF & CO.

PERSHING, 73xx—4-family, 6 rooms, 2 baths each apartment; modern; wonderful investment; will trade. Owner, Box W-81, Post-Dispatch.

PLYMOUTH, 6826 — 5-room modern brick bungalow; bargain. **$5500**

STRODTMAN & STRODTMAN, CE. 8966.

PRINCETON, 7333—3 rooms and lavatory on 1st floor; 3 bedrooms, tile bath on 2d floor; finished attic; ample closets; 2-car brick garage; $10,500. Open.
N. S. WOOD, INC., 709 CHESTNUT ST.

71xx PRINCETON—$9950
4 bedroom house; received under foreclosure; $1000 down. CH. 1747.

UNIVERSITY HILLS
587 Purdue, 5 bedrooms, 2½ baths, will lease to party responsible party.
DIMMITT-RICKHOFF-BAYER, ST. 1314.

RAYMOND, 7060—3-room cottage, modern, double garage, excellent condition.

SINGLE FLAT LOT—$1100, worth more. Tulane av. MA. 4182.

7037 STANFORD
Two bedrooms, sunroom, living room, dining room, bath, kitchen, first floor; three bedrooms and bath, second floor, attractively priced. For further details phone
BERGEN-GLICK INC.
607 NORTH SKINKER. • PA 2700

7 ROOMS, 2 BATHS U. HILLS, $9500
582 Stratford, 1¼-story bungalow type; owner leaving city; open.
CHAUNCEY P. HEATH CO., GA. 3164.

OPEN TODAY
7450 TEASDALE
1 block west of Jackson, 1 block south of Delmar. A beauty bungalow, low payment. H O L C 15-year loan. Also open today 1216 FURDUE at Olive Rd., another bungalow opportunity to buy.
LAclede 8575.
DICKMANN 804 Chestnut

7329 TEASDALE AVE.
Attractive 9-room residence; 3½ baths; birch woodwork; walls canvassed and painted; (1 bedroom and bath on first floor); recreation room; 2-car garage; complete in every detail.
A. M. & F. J. CORNWELL, INC. MA. 2258.

TEASDALE 7309—BEST BUY IN UNIVERSITY CITY
8-room residence, 2 baths, gas hot-water heat, 2-car garage, lot 75x165; open today for inspection.
A. J. MEYER & CO. PR. 5322

TRENTON AV.—1 block west of North and South road; beautiful new 5-room brick; tile kitchen and bath; large lot; 10 per cent down, balance 5 years, like rent; near schools, churches; real bargain; open. L. B. LeHew, 6651 Enright. CAbany 7657 or Winfield 1757.

TULANE, 70xx — 5-room flat; Deloo oil furnace; bargain. Hiland 2154.

ONLY $30 PER FOOT.
Two 40-ft. lots, on Ursula, near Corbitt. Owner, PR. 6931.

7112 WESTMORELAND
Will sacrifice $38,000 residence for $17,500; 10 rooms, 4 bedrooms, 3 baths on second floor; 4-car brick garage; lot 65x219; open Sunday.
OREON E. & R. G. SCOTT, 800 Chestnut.

YALE, 7662—2-story brick; 7 rooms and maid's room; excellent location; beautiful yard; 2-car garage; hot-water heat, with stoker; available April 1.
GIRALDIN BROS. R. E. CO. CH. 4314.

Vinita Park

MADISON, 8359—New 5 rooms, tile kitchen, inside garage; wooded lot; no traffic; $300 down, $30 month.
H. A. SCHNEIDER, 6104 Easton.

Webster Groves

Out-of-Town Owner Said
SELL
460 West Lockwood
3 Master Bedrooms
2½ Baths, Sleeping Porch
Servants' Quarters.
Lot 95'x235'
Open Today.
For Inspection and Offer.
Franciscus-Maginn, Inc.
MAin 4407.

TO SETTLE ESTATE

Residence at 221 Joy av., in beautiful Webster Park; living room, dining room, music room, billiard room, kitchen, 5 spacious bedrooms, maid's room and large garage; full basement; oil heat, electric refrigeration, 2 fireplaces, lot 300 ft. frontage, beautifully landscaped; 2-car garage; 3 blocks from Holy Redeemer Catholic Church and school; priced for immediate sale; $13,000. Phone REpublic 2100 for appointment.

Wilford P. Joy
SPRING SHOW HOUSE
381 PARKLAND AVE. (GLENDALE)
COLONIAL
218 EDWIN AVE. (GLENDALE)
ENGLISH HOUSE
304 PARKWOOD (KIRKWOOD) 6 ROOMS
BUNGALOW
322 JEFFERSON RD.
(WEBSTER GROVES) 7 ROOMS
WEBSTER PARK RESIDENCE
Large living room with fireplaces, 4 nice bedrooms, hot water heat, new stoker, glazed sleeping porch, large lot.
FIRST NATIONAL R. E. RE. 3881.

SUBURBAN PROP. FOR SALE

Webster Groves

VIRGINIA, 539—4-room modern bungalow, large lot; trees. HI. 1550.

WEBSTER CT., 802 — 6-room brick bungalow; $5750. VINCENT, ST. 1234.

Wellston

2242 Lucas and Hunt Rd.
Nice little 5-room brick with basement garage; lots of fresh air and sunshine in a neighborhood for real living; small down payment, balance monthly. Open today.
$30.06 Per. Mo.
Giraldin Bros. R. E. Co.
CHestnut 4314

$3000 WILL BUY!
6471 Derby av.; brick; 4 rooms, bath and hot-water heat; lot 50x125.
F. A. SANDER R. E. & INV. CO., INC.
3613 N. Broadway. CE. 8442.

BRICK DWELLING—1½-story; opposite Wellston school; rented 2 families; needs some repairs; non-resident; must sacrifice. 6243 Ella av., phone WAb. 6357.

LE ROY, 1404—5 rooms, furnace, bath, garage, large yard, $2950. MA. 4182.

6522 LESCHEN
Good 4-room frame, price cut way down; terms.
FRANKLYN E. MEYER CO. PA. 3390.

$250 DOWN BUYS COTTAGE
1421 Ogden; splendid matt brick cottages, 4 rooms, modern. Price $2750.
LARNER-DIENER CO. CE. 2965

REAL ESTATE

BIDS, PLANS, ESTIMATES
W-I-L-L B-U-I-L-D
5-room ultra modern brick bungalow, $3150.
Calvin, JE. 7245.

WILL BUILD 3 rooms, bath, dinette, duplex, brick, $4800; 5-room brick, $3450; good sized rooms. Alvery, RO. 4297. 5249A Enright. Plans figured.

WE build bungalows and flats; remodeling done; plans; loans made. Egbert, 4000 Cleveland, LA. 0887.

WILL BUILD NEW HOME ON YOUR LOT; FINANCE 100 PER CENT. SUPERIOR, 3743 WEST PINE. JE. 0767.

PLANS, specifications, reasonable. W. Gerleman, 5576 Floy. EV. 1603.

FOR BETTER HOME BUILDING, FEDERATED CONST. CO., CE. 4590.

REAL ESTATE CARDS

WE WRITE ALL Kinds of Insurance
Consult
HAROLD W. THOMPSON
B. A. THOMPSON R. CO.
5872 Delmar PA. 0141

LOANS—INSURANCE—SALES
G. B. & J. M. O'REILLY, MAIN 2457.

REAL ESTATE—EXCHANGE

SUMMER COTTAGE
Knotty pine living room with fireplace, 2 large screened porches, extra guest and caretaker's cottage; 40 acres; beautifully wooded, spring-fed rustic swimming pool; extra fresh water pool stocked with fish; only 30 miles from St. Louis; unencumbered; worth $10,000; sacrifice for cash or might trade for Clayton property. Box W-401, Post-Dispatch.

6-ROOM HOME, 53xx MURDOCH
Wants 1-floor county bungalow.
O'ROURKE Riv. 4310
5471 GRAVOIS

HOTEL, TAVERN, FILLING STATION
3½ miles west of Wentzville, Highway 40; modern 18 rooms, hardwood floors, basement, hot-water heat, electricity, water system, Standard filling station, lunchroom, four acres; cost $25,000; exchange as half value.
Keeney-Toelle, 5506 Nat. Bridge, MU. 7370

6-ROOM HOME, 49xx BANCROFT
Wants 5-room home, northwest.
O'ROURKE Riv. 4310
5471 GRAVOIS

Home Wanted, Trade $5750 Income
5355 Pershing; 6-family apartment; 2 baths in each apartment; 6-car garage. Pay up to $20,000 for home.
LARNER-DIENER CO. CE. 2965

SINGLE—WANTS COTTAGE
4-5 room flat, 38xx Sullivan, A-1 shape; wants cottage; will add cash.
O'ROURKE Riv. 4310
5471 GRAVOIS

24-FAMILY APT.
Income $13,000. 10 years old; 100 per cent rented. Sell on 20 per cent basis. Take clear property down payment. Box K-122, Post-Dispatch.

5-5 CORNER SINGLE, SOUTH
Steam heat. Wants 5-room bungalow, southwest.
O'ROURKE Riv. 4310
5471 GRAVOIS

OPEN 2-5 SUNDAY
For sale or trade; beautiful country home, 4 rooms, 1½ acres; west Kirkwood; want investment property or vacant. Owner. Phone FO. 6823.

TRADE FOR BUNGALOW
1914 Wagoner pl., 7-room brick residence; bath, furnace, only $17500; free deed.
SHAPIRO, 722 CHESTNUT. CE. 1911.

WANT SMALLER PROPERTY, CITY OR COUNTY.
6419-27 Grove av., corner; 4 stores and 5 flats; good condition; rents $145 month. Julius Powell, CA. 22674.

Want Bungalow South
GIVE $3000 RESIDENCE AND CASH.
ALTAMEER, 3382 S. GRAND. PR. 3535.

STORE AND FLAT FOR BUNGALOW
East Prairie, store, flat above; fine home and income for bungalow.
Keeney-Toelle, 5506 Nat. Bridge. MU. 7370

CHEAP AT $3600.
35xx Magnolia; 6 rooms; 2-story brick; bath; furnace; want county acreage for part pay. PR. 6931 or Box P-251, P-D.

TRADE FOR LOT OR BUNGALOW.
1408 Hamilton, 5 rooms, bath; oil heat. EDW. KEHLENBRINCK RLTY. FR. 4040

85 ACRES of good bottom land, new buildings; trade for Kirkwood property and assume. PRospect 4251.

10 ACRES—840 ft. north side Clayton rd., 800 ft. west Ballas, exchange residence or flat. Central, West. JE. 3626.

15 ACRES—In Southwest St. Louis; suitable for small cheap homes; trade for other properties. Box K-211, Post-Dis.

ACREAGE—Farm or cottage wanted as part pay; South Side; single, renting $750 year. Box E-206, Post-Dis.

90 ACR

REAL ESTATE—EXCHANGE

RGEN, 41xx—Frame flat, want ... nance, 1st floor, only $3800, to trade for ... fairly new 5-room bungalow, Southwest ... gel-Weber, 3539 S. Grand. LA. 9543.

Y PROPERTY Wtd.—For farm. Call ... ay 2996.

EAR FLAT—Semi-modern; ... want better double, south; add cash ... ome your mortgage. 4300 ... A. BELLER, 4105 S. Grand. RI. 3558.

AR brick bungalow, south side; trade ... or single flat. PRospect 4251.

COTTAGE—WANTS BUNGALOW ... oms, hot-water heat bath; want 4 or ... rooms, west or north heat. ... ney-Toelle, 5506 Nat. Bridge. MU. 7370.

TAGE—Southwest; 5 rooms, brick; ... odern; garage; want store and room ... uitable for barber. Adler, 2209 Pine ... ond, Maplewood, Mo.

TAGE Wtd.—For my 4-family 4 and ... room flat; new inside toilets and ... nks; rent $784 year. Box K-194, P.-D.

TAGE AND RESIDENCE—Rent $65 ... ade for flat, northwest. Owner, JOhn ... 0606.

NTRY HOME — Modern; 6 rooms; ... rage in basement; 1¼ acres; 15 min. ... t Gravois; trade for single or duplex ... uth. Owner, 4921 S. Broadway.

IS PL., house, 8 rooms, 3 baths; ... t to $11,500 mortgage; will take ... her property. WE. 0146.

D OF TRUST—A first for $12,000 ... ant income. Box O-188, Post-Dis.

OR, 4411—New bungalow; 5 rooms ... e bath, kitchen; handy location; take ... property as part payment. ... BELLER, 4105 S. Grand. RI. 3558.

EY, 6135—Flash single flat, 5 rooms, ... aroom, tile bath, hardwood floors; 2-... garage. Want cottage or bungalow. ... RUST & SONS R. CO., MAin 4551.

BLE FLAT Wtd.—4 or 5 rooms ... uth; for residence, south; good room ... house location. Box K-295, Post-Dispatch.

BLE Wtd.—3 rooms, for clean single ... k K-295, Post-Dispatch.

LE 4-4; bath; rent $70; clear; even ... brick bungalow. PRospect 4528.

ER, 3643—Modern single flat, 5-6 ... oms; want 4-6 rooms, single, south; ... aper; will sacrifice.

BELLER, 4105 S. Grand. RI. 3558.

S, 2714-16—3-3 double, good rentes; ... separate entrances; clear; trade for ... ment property. well-b. 5520M or GR. ... 96.

TY in fine U. C. single for residence ... flat; owner. Box P-66, Post-Dis.

L, 5588—5 and 6 single, modern, ... d condition; consider residence or bus. ... ow. Main 4182.

ANGE—47-acre suburban home; can ... subdivided, joins city limits of Rolla. ... Improved with 8 and 2-room house; ... electric, barn, garage, hen house; ... mercial orchard. Get details. Owner, ... ng, 2630A Alhambra ct., St. Louis.

ANGE 36xx Cook av., 8-room resi... ce, in elegant condition; want flat ... newer residence. ...

EDERER 3610 GRAVOIS FR. 1519

ANGE clear 5-room house for ... ally 3-4 room flat; pay difference ... ITE E. CO., 3717 Sutton. ... 0905, KI. 1118W.

ANGE 28xx S. Eighteenth st. 3-1 ... le, bath, furnace, CLEAR, for dou... flat, south side. RIverside 2601.

ANGE 5-room new brick bungalow, ... rooms, hot-water heat,

BUNGALOWS AND COTTAGES

South

SEE INTERIOR OF
4028 Parker; 5-room modern brick; hot-water heat; garage; a bargain. A. J. MEYER & CO. PR. 5322.

PARKER, 40xx—Owner says sell, 5 rooms, tile kitchen and bath, hardwood floors, hot-water heat, like new. Call RI. 4987W.

PENNSYLVANIA, 6109—3 rooms, large glassed-in porch; very easy terms. Call RENGEL-WEBER, 3539 S. Grand. LA.9543

PENNSYLVANIA, 4651—Bungalow, modern, 6 rooms; trade for single. FL. 0918.

SEE TODAY
4049 POTOMAC
New artistic bungalow practically arranged; 5 livable rooms, tiled kitchen and bath; every modern convenience.
FEDERER 2610 GRAVOIS FR. 1519

POTOMAC, 31xx—Brick, 6 rooms, modern; excellent condition; widow, must sell this week; $4000, $500 cash. Owner, Box P-159, Post-Dispatch.

3966-74-78 RANDALL
NEW 4-ROOM BUNGALOW
FHA—$450 DOWN, $31 MONTHLY
Hardwood floors; latest features; price only $3950; open today; 1 block north of 3900 Dolor, near St. John's Church.
A. J. Meyer & Co., 3606 Gravois, PR. 5322

RANDALL, 3912—3 rooms; only $3150. Yes, it has bath and furnace. See today. BRANNER, RI. 5330.

SCHILLER, 41xx—5 rooms, bath, furnace, garage attached; will finance at 1 per cent monthly payment. FR. 5656.

RECONDITIONED
4447 Shaw—A real 6-room home with automatic heat, in a convenient location. Builder's cashout. See it now. Open.
REALTOR **DOLAN** HI. 2610

BUNGALOW OFF GRAVOIS, $3350
4726 Sigel, 5 rooms, bath, air conditioned furnace. Double garage.
WENRLICK, REALTORS. CH. 6900.

SPRING, 3538—6-ROOM BRICK COTTAGE; TILE KITCHEN AND BATH; $4300.
ALTMAYER, 3352 S. GRAND. FR. 3538.

TAFT, 4404—4-room bungalow; modern; A1 built; bargain. LA. 7440.

OPEN FOR INSPECTION
5315 TENNESSEE
O'ROURKE 5471 GRAVOIS
4 and sunroom bungalow; $4950. Riv. 4310

TENNESSEE, 4725—5-room brick, extra lot, part cash, terms like rent, or trade, 3-4 rooms single. South; $4500.
C. A. BELLER, 4105 S. Grand, RI. 3555.

TENNESSEE, 6119—6 rooms, vitrolite bath and kitchen, 2-car garage, modern.

TEXAS, 3343—Clean 5-room brick cottage, hot-water heat, bath, garage; give away, $3200. GRand 2236.

VIRGINIA, 3xxx—Why pay rent? Buy this 3-room brick; only $3950. Yes it has bath and hot-water heat. BRANNER, 5423 Gravois. RI. 5330.

Must Sell Quick—Only $3950
4427 Virginia; 4 rooms and reception room, bath, furnace and garage. Powell, CAbany 22672.

BUNGALOW BARGAIN
6467 Wanda, 5 rooms, furnace, hardwood floors, and lovely kitchen; real bargain at $3800, terms; ½ block south of Holly Hills bl.

WANDA, 6014—4-room modern brick bungalow; side drive, 2-car garage; priced reasonable. FR. 5656.

WANDA, 6014—4-room brick bungalow; modern; hardwood floors; side drive, 2-car garage; $3950. FRospect 5656.

WANDA, 6017—5 rooms, tile kitchen and bath; lot of closets. Miller, PR. 5322.

WEST, 5347—For sale or trade; clear 5-room, new modern brick bungalow, for lot or single flat; open till 5; owner and builder.

WILMINGTON, 4138—Bungalow; 4 large rooms; $3350. Owner, FR. 4569.

COTTAGE BARGAIN—$2500
2843 Wyoming; 4 nice rooms and bath, basement; in an estate; must be sold.
RENGEL-WEBER, 3539 S. Grand. LA.9543

WYOMING, 4151—Cottage; 5, hot-water heat; bargain. See this. LA. 7440.

BARGAIN BUNGALOW—Almost new, five-room brick, tile kitchen and bath; bargain at $5500; near South Kingshighway and MILLER. FR. 5322.

BLOCK to Kingshighway; 6; tile roof, tile walls, bath and kitchen, GR. 8329.

BUNGALOW—$4800 buys my 5-room modern brick in Our Lady of Sorrows Parish; 4836 Gardenville av. It is new and vacant; ask for inspection; go out Kingshighway south to Goethe av., then two short blocks east; or out Gravois to Goethe, then one block west; deal direct with owner; my loss your gain. Box E-156, Post-Dispatch.

BUNGALOW—Brand-new 5 room modern brick, Christy Park district, cash out, $4500; best buy South Side. Box P-41, Post-Dispatch.

BUNGALOW—4, large living room; hardwood floors; garage; all improvements; near schools; $3250; terms. Owner, FRospect 4569.

BUNGALOW — Frame, 5 rooms, modern (Wesemer School), bargain $2500. RI. 4898.

BUNGALOW—New 3-room; modern; tile bath, furnace, nice yard, anxious to sell; convenient terms. Box K-388, P.-D.

BUNGALOW—5 large rooms; modern; Lady of Sorrows Parish; bargain. RI. 4898.

BUNGALOW—4 rooms, modern (Scruggs School); will sacrifice. RI. 4898.

BUNGALOW—New 5-room; Keokuk-Gustine; low price; $5150. RI. 4898.

BUNGALOW—5-room; Roosevelt School district; bargain; leaving city. FL. 5600.

COTTAGE—Brand new, only $3975, four rooms, furnace, bath, modern throughout; $400 down; $31 per month. Box K-390, Post-Dispatch.

COTTAGE—4-room frame, must sell at once; only $1050; small down payment and easy terms. Box K-389, Post-Dis.

MODERN 4-room matl brick near Kingshighway; low price. LA. 7440.

SACRIFICE—$3950, $5500 value, 3665 Blow; lot 56x125; 4 large rooms, brick, hot-water heat; 2-car garage; 2 blocks Shrewsbury; new vacant; terms. SERVICE REALTY CO., 4055 S. Grand. RI. 3611. Open evenings and Sundays.

ST. CECELIA'S PARISH—5 large rooms, white tile brick, hot-water heat; hardwood floors; $4650. LA. 4066.

ST. JOHN'S PARISH—Bungalow, 4 rooms, strictly modern; $4000. RI. 3721R.

5-ROOM brick bungalow, good location, south, tile kitchen and bath; trade.
MEHLER 3216 S. Grand **LA. 4000**

$22.50 a mo. buys your own home; Adw. floors, hot-water heat, inlaid linoleum. See $336 S. COMPTON. $450 cash down. Harry Newman, Inc., 4301 S. Kingshighway

4 AND SUNROOM; vapor steam heat; just like new; will sacrifice if sold at once. Box K-108, Post-Dispatch.

Southwest

$3450—IS THIS A BARGAIN?—$3450
6925 Lansdowne; 3 blocks from St. Louis Hills; lot 70x125; 5-room shingled cottage; bath; new 2-car garage; fruit and shade trees; lots of plants, shrubbery and grapes; a lot alone worth the money; terms; open today.
SERVICE CO., 4055 S. Grand. RI. 3611. Open evenings and Sundays.

SEVEN BUNGALOWS CLOSING OUT
$3750 EACH—$300 DOWN
4 attractive rooms, brick, hardwood floors, tile bath, furnace, garage, a real buy, terms like rent. Open. HI. 2488.

OFFICE OPEN SUNDAY
Get our large list of bargain bungalows, cottages, flats today.
O'ROURKE EL. 4310 5471 GRAVOIS

3 Rooms, $1350
Bath, basement; needs some work; lot alone worth the money; see 5645 Devonshire, Miss Doelling, 3000 N. Newstead. O0fxax 6608.

$4250
Only 5 months old. Owner must sell. 50 feet ground. Modern. Open 2-5. 5428 Sunshine Drive.

2 FRAME COTTAGES
2211 and 2215 Regal pl.; 3 rooms each; hot-water heat; 2-car garage; lot 100x133; owner will sell separate.
KNICKMEYER-FLEER, 7 Franklin 6616.

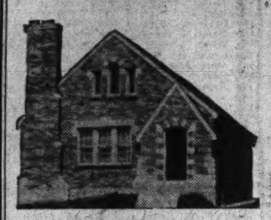
SEE WHAT $5000 WILL BUY
4938 Neosho; 5 rooms, sleeping porch; all modern; hot-water heat. Inquire admission by card; worth while.
RENGEL-WEBER, 3539 S. Grand. LA.9543

REAL HOME, $3650 ONLY.
Bungalow, 6 rooms, bath, furnace, large yard; near schools, cars, RI. 6083.

BUNGALOWS FOR SALE—Southwest

YOU CAN NOW BUY DIRECT FROM THE BUILDER

These 4 Real Bargain
Bungalows
5301 to 15 Loughborough



Complete in every detail. No extras.

Everything considered, you'll get more for your money here than anywhere else in town.

Under present financing it's easier to buy than to rent.

Open Daily 2 to 5 P. M.
5 rooms; second floor for additional rooms. Many new features.

Rent Money Will Buy
ALL HAVE BATH AND FURNACE
5305 Blow; 3 rooms; lot 90x106.
4755 Bonita; 6-room brick; want offer.
5300 Loughborough; 6 rooms; modern.
6201 Reber; 5 rooms, on the corner; needs a little work; very cheap.
YECKEL-EARICKSON
3542 GRAVOIS PR. 0175

ATTENTION HOME HUNTERS
5217 FINKMANN — OPEN 2-5:30
6 rooms; modern home; good location; must be seen; owners want to sell.
Rengel-Weber, 3539 S. Grand, LA. 9543.

OWNER WANTS TO SELL
4804 RHODES; PRICE REDUCED
Six rooms, all modern; excellent location; must be seen. Inquire for new price. Get admission card.
RENGEL-WEBER, 3539 S. Grand. LA.9543

OWNER WILL SHOW YOU THROUGH
5211 WALSH—MUST BE SOLD
Modern 5-room bungalow, priced low for quick sale, investigate now.
Rengel-Weber, 3539 S. Grand. LA. 9543.

NEW 5 LARGE ROOMS
6830 Plateau (1600 McCausland, city); ideally situated; a real buy. HI. 6840.

ONLY $100 CASH
5416-20 Heege Rd. New 4 and 5-room brick bungalows. Open today.

RENT MONEY IS SPENT MONEY
USE IT TO BUY 4949 NOTTINGHAM.
Six-room modern brick. Open 2-5.
YECKEL-EARICKSON, 3542 GRAVOIS.

9426 ALPINE DRIVE
South of Gravois, near McKenzie; new brick, 5 rooms, tile kitchen, bath; built by owner; unusual floor plan.
O. J. McCAWLEY R. CO. Main 2813.

ARTHUR, 68xx—New 5 rooms, lot 35x163. Want offer. RI. 4896.

BUY THEM FROM THE BUILDER
6708-10 BANCROFT
The biggest bargain in town. Not cheap, but bargains. 5 rooms with every modern improvement in more expensive homes. Not just a house, but a complete home.
SEE THEM—OPEN DAILY
(Watson road to Ivanhoe, 6600 west, north 2 blocks.)

BUNGALOW — New 6-room brick, 2-car garage; close to school, good transportation; bargain; quick sale by owner; open Inspection, 6310 Pernod.

BUNGALOW—Brick, modern, 5 rooms, garage. 6021 Hampton.

CHIPPEWA, 5346—NEW 5-ROOM BRICK BUNGALOW; PRICE CUT; BARGAIN; OPEN.

DALTON, 2827—3-1 frame bungalow, bath, Holland furnace, lot 50x200; real bargain, $2300. RI. 5529M or GR. 2236.

5317 DELOR
Five Rooms—New
PRICE, TERMS WILL SUIT YOU
DELOR, 53xx—WONDERFUL HOME, ST. LOUIS HILLS, OFF FRANCIS PARK; ATTRACTIVE PRICE. RI. 4898.

DELOR, 5451—New bungalow, 5 rooms; air conditioned.

DEVONSHIRE, 50xx—Very fine six-room home, 50-ft. lot, garage; (Southampton); bargain. RI. 4898.

EAST COURT, 6409—New bungalow; 5 rooms; tile walls; cheap. RI. 4898.

OPEN FOR INSPECTION
5141 EICHELBERGER
New 5-room brick bungalow, hot-water heat, tubbaths; 2-car garage. Bargain. See today.
O'ROURKE RI. 4310 5471 GRAVOIS

EICHELBERGER, 5172—5 rooms, sunroom, modern, cheap at $5500. Inquire Rengel-Weber, 3539 S. Grand. LA. 9543.

2 BRICK COTTAGES, BATH, $3500
6137 Elizabeth; 3 rooms each, 2 for one. Owner in rear. HEATH CO., GA. 3164.

SOLD—6112 EVELINE
INSPECT
6114 EVELINE
(South of Manchester, at Hampton)
4-room efficiency bungalow, air conditioned heat, fully insulated, stone foundation.
$3350
Small down payment, balance like rent
J. M. LEVI & CO.
807 Chestnut MAin 2968

HERE'S A BARGAIN
2616 S. FIFTY-NINTH
5-room modern bungalow; want offer; act quickly.
FEDERER 2610 GRAVOIS PR. 1519

FINKMAN, 54xx—Beautiful 5-room bungalow; price cut to sell; bargain; want action today. Riv. 4898.

FLEETA, 7816 (Lakewood, near Hoegn)—Frame, 3 rooms, 50-ft. lot, $2650, terms.
C. A. BELLER, 4105 S. Grand, RI. 3555.

5414 GOETHE
DANDY 5-ROOM AND SUNROOM HOME; HOT-WATER HEAT, 2-CAR GARAGE, EXCELLENT CONDITION.
HARTMANN-HEINRICH. LA. 2165

BETTER BUILT HOMES
5712-14 Goethe; 5-6 large rooms; brick garages; 35-ft. lot; builder; may trade.

NO DOWN PAYMENT
PAY LIKE RENT
2835 Hampton; inspect this modern brick bungalow; good condition; nice location; open today and daily.
Kraus-Fischer, 2620 Cherokee GR. 4072

HAMPTON, 3614—(Between Columbia and Southwest); 5-room brick bungalow, just being completed. Open for inspection. Very easy terms.
ABBOTT R. CO., CH. 8935.

BEAUTIFUL DUPLEX
6733 Hancock av.; 5-5 rooms and sunroom; tile wall baths; steam heat; 2 garages; lot 50x162; bargain.
O. J. McCAWLEY CO., Main 2813.

HANCOCK, 6537—3-room cottage; all conveniences; good location; low price; lot 35x125.

TONY HURLEMAN, REALTOR. LA. 9092.

HANCOCK, 6523—BRAND-NEW ENGLISH TYPE BUNGALOW; 45x125 FOOT LOT; MAY TRADE; OPEN. RI. 4898.

HARTFORD, 6009—5-room bungalow, must be sold; don't wait for higher prices. Inquire now, you will benefit, really worth while.
Rengel-Weber, 3539 S. Grand. LA. 9543.

HIAWATHA AND BRUNO, west of Big Bend, 5 rooms and attic, very modern and desirable; want offer. WYdown 0160

HOFFMAN, 6583 — 5 rooms, brick, hardwood floors, tile bath, 2-car garage; small down payment, long-term monthly payment loan.
HARRY D. McCABE, 801 Chestnut.

HOFFMAN, 6751—4-room cottage, furnace, bath, nice street, $2450, terms. PO. 4257.

HOFFMAN, 6533—Brick bungalow, $4150; terms. Owner, FL. 4524.

HOLLY HILLS, 5723—5-room bungalow; modern; tile kitchen. LA. 7440.

ITASKA, 5506—Fine large matl brick bungalow, dirt cheap; owner.

KINGSHIGHWAY-SUTHERLAND — Rare bargain; 6-room bungalow; strictly modern; $10,000; take $5500. RI. 3731R.

LOUGHBOROUGH, 53xx—New 5-room 1-floor bungalow, rathskeller, etc.; sacrifice. RI. 4896.

OPEN FOR INSPECTION
6609 MARDEL
New and different 5-room brick bungalow, price just reduced.
O'ROURKE RI. 4310 5471 GRAVOIS

MARDEL, 6646—New 5-room and sunroom; open Sunday, 2 to 5; weekdays by appointment. STerling 3299.

MARDEL, 5339—6 large rooms; unfinished second floor. RI. 5979.

5-ROOM FRAME—$3250
6210 Marmaduke—Tile-floor bath; garage; well located, close to schools, stores, transportation; admission by card only.
REALTOR DOLAN HI. 2610

OPEN TODAY—OWNER SAYS SELL
6278 Marmaduke, modern 5 rooms and unfinished attic; hardwood floors, garage; 3 blocks north of Arsenal st. Call Mr. Thomas, A. J. MEYER & CO., PR. 5322.

Modern Home and Garden
ONLY $5700
6804 Marquette av., well-built brick bungalow, 5 rooms, breakfast room, etc., modern throughout; good location, close to schools, etc.; pretty garden; dozens of rose bushes and plenty of other flowers; you will like this home and the price is right. Owner will show.
BAUER-LUETKEMOLL, Realtors,
806 Chestnut st. CHestnut 6125.

5044 MIAMI—PRICE REDUCED
Modern 5-room bungalow; vitrolite bath, hot-water heat; excellent location; must be seen. Inquire
RENGEL-WEBER, 3539 S. Grand. LA.9543

MIAMI, 5061—5 rooms; tile bath and kitchen; 2-car garage.

CYRUS CRANE WILLMORE ORG., INC.
4723 Donovan av. FLanders 8100.

MILENTZ, 5635—5 rooms, vitrolite kitchen and bath; beautiful home offered at a bargain; lot 35x122, garage.

5700 Holly Hills, 5 rooms, 2-car brick garage; shower and lavatory in basement; terraced-in back yard; weather-stripped; dandy home and a bargain.
GABBERT, 5114 Hampton, FL. 7650.

MILENTZ, 5436—5 rooms; stone front porch; card necessary; $5950. LA. 7440.

5712 MURDOCH
New 5-room, tile walls kitchen and bath, unfinished attic with steps, garage, just east of St. Louis Hills, night 6-8, open Sunday. Edw. Walker, Builder. ST. 1994.

SMALL HOME BARGAIN
4955 Nagel, close to Gravois; 4 large rooms, steel furnace, large double lot with plenty of fruit and shade trees.
VERNON LAUX 4658 GRAVOIS RI. 7800

NAGEL, 5328—5 rooms, bath, furnace; lot 35x140; inspect and make offer; must be sold; open.
JOE A. MUELLER REALTY CO. FL. 3374

57xx NEOSHO AT HAMPTON
5-room new bungalow. Make offer.
O'ROURKE Riv. 4310 5471 GRAVOIS

NEOSHO, 5451—Want offer, 6 rooms, good, handy location, cash terms.
C. A. BELLER, 4105 S. Grand, RI. 3555.

4941 NEOSHO—$6500
Modern six rooms, two-car garage; D. T. 5540. GANNON, CH. 1566.

NEOSHO, 58xx—Hip-class 5-room bungalow, St. Louis Hills, bargain. RI. 4898

3337 NORMA COURT
Pay $475 cash, then pay $34 monthly, and this attractive 6-room modern brick bungalow with steam heat is yours. Norma Court is 1 block west of Watson. Open today.
DICKMANN, 804 CHESTNUT MAIN 4111

5605 NOTTINGHAM
Six rooms and breakfast room, 3-car garage. This residence must be seen to realize its value at $8500.
BERGEN-GLICK INC.
607 NORTH SKINKER • PA 2700

NOTTINGHAM, 5734—5 rooms, air conditioned; bargain.

PERNOD, 6407—Modern 5-room brick bungalow; widow must sell; make offer.
FRANCIS, RI. 4300.

PERNOD, 7059—5-room brick; modern; garage; bargain; private party; healthy section; neighborhood conveniences.

PHILO, 8523—5 rooms, modern; a real bargain. Owner will show.
DUKE-YOUNG, INC., 16 N. 8th. CH.3944.

6451 POTOMAC—OPEN
New; 5 beautiful rooms; modern.
SMALL DOWN PAYMENT
6053 Potomac, new bungalow; monthly payments from reliable party. Builder.

PRATHER, 4518—5 rooms, 1 floor, frame, can be used for 2 families, price $1200.
Rengel-Weber, 3539 S. Grand, LA. 9543.

QUINCY, 53xx—6-room 1½-story cottage; furnace, bath; 2-car garage; sacrifice, $2750. Get card of Admission. 4055 S. Grand. RI. 3611.

REBER PL., 6269 — 5-room brick, appraised $3500; sacrifice for $3000, $900 cash, balance $28 month.

RHODES, 58xx—5 rooms, vitrolite bath and kitchen; lot 37½x147; 1-car frame garage; will sacrifice. Call Mr. Schmidt. A. J. MEYER & CO.

RHODES, 56xx—Beautiful 5-room modern brick bungalow, priced right; may trade for smaller cottage or bungalow. GRand 2236.

RHODES, 5530—Modern 5-room bungalow, vitrolite kitchen, bath; bargain.

OPEN FOR INSPECTION
5725 ROSA
New 6-room home, only $7250.
O'ROURKE RI. 4310 5471 GRAVOIS

5639 ROSA
New 6-room bungalow; 4 rooms, bath, 1st floor; 2 and lavatory 2nd floor; 1 car garage; hot-water heat; open 2-5 p. m. See it today. Make offer. May trade.
Call McCALLISTER, FL. 8666.

ROSE, 5430—Open for inspection; very fine 6-room bungalow; vitrolite kitchen and bath; steam heat; 2-car garage; see for yourself. Make offer.

ROSEMARY, 8527—at 8600 Gravois; modern 4-room brick; bargain. RI. 2361J.

4 ROOMS, $3350
5949 Scanlan, near Hampton; hardwood floors, tile floor bath, plenty of closet space.
TONY HURLEMAN, REALTOR. LA. 9092.

OWNER LEAVING CITY
WANTS TO SELL RIGHT NOW
6717 SMILEY AVE.
A real bargain, 6-room modern bungalow; pink of condition; 40-foot lot.
FEDERER 2610 GRAVOIS PR. 1519

SMILEY, 6725—Modern 6-room bungalow; ½ block from 2 schools; large lot; play house in rear. FL. 2105.

5216 THOLOZAN
LOVELY 5-ROOM HOME. MANY ATTRACTIVE FEATURES. VERY LOW PRICE.
HARTMANN-HEINRICH
Realtors LA. 2165

THOLOZAN, 5449—Dandy bungalow; 5 rooms on 1st floor, unfinished 2d floor; tile bath and kitchen, rathskeller with real fireplace, 2-car garage; owner.

HOME OF TOMORROW IS HERE TODAY
CHARMING 5-ROOM MODERN HOME
SEE 5745 WALSH TODAY
WELL WORTH AN INSPECTION
Rengel-Weber, 3539 S. Grand, LA. 9543

BUNGALOWS AND COTTAGES For Sale

Southwest

WATSON RD., 2836—Near Southwest av.; corner 6-room bungalow and, unique parker; side drive, garage under house; large lot; priced right; terms.
SERVICE REALTY CO., 4055 S. Grand
Riverside 3611.

6523 WINNEBAGO—5-ROOM BRICK
Well built; tile walls kitchen and bath; hot-water heat. MEYER. PR. 5322.

BUNGALOWS—5-room bricks, just east of Kingshighway at Goethe, Lady of Sorrows Parish; 10 per cent cash, balance years to pay; 4836 Gardenville, or 4840. Open for inspection; price reduced to $4800.
A. JAY KUHS.

BUNGALOW—Brick, 6 rooms, new, 3 bedrooms, modern throughout, parochial and public schools, good transportation. ST. 2956, 6410 Winona.

BUNGALOW—Brick, 6 rooms, a real bargain, will part for good county acreage. Box P-82, Post-Dispatch.

BUNGALOW—West of Kingshighway; 4-room, bath; furnace; $5200; want offer; opportunity knocks. RI. 4896.

IF you have a steady position you can buy a 5-room modern brick bungalow in Southwest St. Louis with $375 down and $51.50 month; payments decreasing, no charge for financing. Call LA. 9095.

ONLY $2450, full price, $500 down, terms, buys modern 4-room brick; near 6800 Manchester. First offering. RI. 3611.

11 REPOSSESSED bungalows in this section. Send for our list; no obligation.
J. M. LEVI & CO. MAIN 2968.

West

Sensational Bargains
NEW BUNGALOWS IN NEW SUBDIVISIONS
SOUTH OF FOREST PARK, 6400 WEST
Will sell at cost the beautiful 5-room Colonial bungalows at 1123-1114 Childress Ave. Also 1115-19 Art Hill Place. Open Sunday 3 to 6. See our salesman.
E. A. BOKERN CO., REALTORS

STOP! INVESTIGATE TODAY!
We are offering for sale at exceptionally low price a new ultra modern 5-room bungalow; location near Forest Park; modern improvement; near schools, churches, stores, etc. Terms as low as $250 down, balance like rent; or will sell you a lot, build and finance for you.
6407 Clayton. HI. 1776.

Only $100 Cash and Monthly Payments $26.50, Including Principal and Interest
Will buy 5806 Victoria; 5-room modern frame bungalow. Owner, JE. 9640.

4-ROOM BRICK
HOT-WATER HEAT
$300 DOWN — — — — — **$1950**
Just been reconditioned throughout. 1134 Aubert. See today. Open.
FRANK A. GELBERT REALTY CO.
824 Chestnut GArfield 3993.

OPEN FOR INSPECTION—$3750
1501 Fairmount, southeast corner Dale; dandy 5-room modern bungalow; hardwood floors, hot-water heat, lot 45x140; terms, 10 pct. down, 10 pct. monthly; a real bargain.
A. JAY KUHS CO.

ATTRACTIVE HOME, PRICE $ $ $
953 LAUREL, AT MAPLE
Five rooms, hardwood floors, furnace, bath; lot 60x150; side drive, garage; all newly reconditioned; beautiful trees. Open; small down payment. CE. 1395.

BARGAIN HUNTERS
$4450 buys this 6-room 1-floor bungalow, tip-top shape; owner must be seen. YORKIN 3514 St. Louis. FR. 5033.

AHERN, 7530—New 5-room modern bungalow; $5300; your terms. CA. 0854.

BLENDON PL., 2254—4 rooms, sunrodm, brick; gas heat; $4500. HI. 3813; owner.

COTTAGE—5 rooms; also 3 rooms, baths, furnaces, yards; terms, trade. RO. 6847.

3963 EVANS AVE.
MODERN BRICK BUNGALOW
Arranged as 4 Rooms, Bath
Furnace, 2-car Garage.
PRICED LOW WITH SMALL DOWN PAYMENTS.
MORRIS AACH CO., INC., 826 Chestnut.

OPEN FOR INSPECTION
1082 S. NEWSTEAD
3-room brick cottage, $2250. EZ terms; newly reconditioned.
O'ROURKE RI. 4310 5471 GRAVOIS

10% Down; E-Z Terms
7018 ROBBINS $2350
5-RM. COTTAGE
(1 block north of Page); bargain; open. SHAPIRO, 722 CHESTNUT. CE. 1911

ROMAINE PL., 5822—5 rooms, modern; stoker; near schools; $3800. MU. 1682.

VILLA, 6625—3 nice rooms; water, electric, garage; basement; owner. **$1450**
1436 WALDRON

Five-room matl brick bungalow. Small down payment—balance like rent.
BERGEN-GLICK INC.
607 NORTH SKINKER • PA 2700
WEST PARK, 6811 (3 blocks south of Clayton, 1 block east of McCausland)—Practically new 5-room bungalow; will sell cheap for $1750, 10 per cent down, 10 per cent monthly; deal direct with owner; your gain; come out and look it over; open for inspection.
A. JAY KUHS.

5 ROOMS, furnace, bath, electric, near transportation. Box K-131, Post-Dispatch.

FLATS, APARTMENTS, FOR SALE

DOUBLE FLATS

ANGELICA, 2145, 3-3 rooms.
2710 Henrietta, 4-4 rooms.
4548 Flad, 3-3 rooms.
5648 Labadie, 3-3 rooms.

SINGLE FLATS.
4125 Cleveland, 5-5 rooms.
4217 Castleman, 6-6 rooms.
4212 Castleman, 6-6 rooms.
5521 S. Broadway, 4-4 rooms.
4029 Shenandoah, 4-4 rooms.
C. F. PRANTES, INC., 5606 MANCHESTER. FR. 0799. Office open Sunday.

WE ARE APPROVED AGENTS FOR
H O L C PROPERTIES
Flats, residences, bungalows in city and county; can be purchased on very easy terms with monthly payments. Avail yourself of the opportunity of purchasing at a low price with a moderate down payment
MILTENBERGER & SON, Realtors
806 CHESTNUT MAin 2046

REPOSSESSED PROPERTIES
DOUBLE FLATS. AMAZING PRICES
1807 S. Newstead; rent $115; $8750.
5852 Theodosia; rent $115; $8750.
5053 Vernon; rent $120; $8000.
Owner closing out on small down payment, balance long term, 5 per cent loans. No trades.
WENZLICK REALTORS, CH. 6900.

3 NICE 2-FAMILY FLATS
3720 Connecticut, 4-5; $5300.
741 Aubert; 6-7; $5500.
4170 Wyoming, corner, 5-5; $6300.
MOYLE, AGENT, 418 OLIVE. GA. 7697.

Central

SCHUEPFER FLanders 3000 — Six-family flat. Owner will sacrifice. $2500

CASS, 3652—Brick flat; $1900; terms.
CHAUNCEY P. HEATH CO., GA. 3164.

TWENTY-FIRST, 1400 N.—6-family, $2900
CHAUNCEY P. HEATH CO., GA. 3164.

North

$3800 BUYS THIS BARGAIN
4-5 room brick flat, Fairgrounds Park district. Baths, furnaces; 2-car garage; good condition. Terms.
EDW. L. KUHS JEfferson 3500 2831 N. GRAND

EXCELLENT DOUBLE—Price only $8950. 4 and 4-room brick; baths; hot-water heat; 2-car garage.
EDW. L. KUHS COlfax 8200 5114 N. BROADWAY

INCOME, $1562 — PRICE, $7500
Owner says sell; 12-family flat, at 1441-51 St. Louis. HAAS & ALT, GA. 3101.

ATHLONE, 4534—4-4 rooms; modern; price $6750. Box K-201, Post-Dispatch.

COLLEGE, 1436 E.—3-family flat, 4-4-3 rooms and baths; air-conditioned; rent $780; $4800.

DON'T FAIL TO SEE THIS!
2131 E. Fair, O'Fallon Park district, modern single flat, hot-water heat.
F. A. SANDER R. E. & INV. CO., Inc.
3613 N. Broadway. CE. 8442.

FAIR, 4415—Double, 4 rooms, new, modern, priced right; well constructed.
HAROLD C. SIMON & CO., CO. 4703.

FLATS—32 family, North St. Louis baths, fine income, low price. Box O-184, Post-Dispatch.

2712 GLASGOW
Sacrifice; must sell. RO. 1061.

GRAND, 3442 N.—5-5 rooms, baths, 1 hot-water heating plant; $2500. WISEMATH, 722 Chestnut. CH. 1231.

FLATS, APARTMENTS, FOR SALE

North

GREER, 4001-03—Clean 4-family, 4 furnaces, income $1080, price $6950, owner, FA. 5226.

GREER, 3847—5-6-room flat, bath, furnace, cheap at $7500.
JOHN J. REARDON, INC., 111 N. 10th.
Riverside 3611.

HAVE two outstanding values in single flats; 45xx Clarence (O'Fallon Park districts); owners anxious. For details, FOSKIN, 3514 St. Louis. FR. 5033.

HOGAN, 1611—Flat for 3 families; must sell; bargain.

JEFFERSON, 1830-32 N.—4-family flat of 3 rooms and bath each; in finest condition; always rented. Sell reasonable or exchange for cottage.

MORRIS AACH CO., INC., 826 Chestnut.

McLAREN, 837—3-3 brick, baths; clean-cut building. Terms.
HILMER-DUTTON, JE. 7460.

MAFFITT, 41xx—5-6 rooms; price $4750.
HAAKE. FO. 2284.

MONTGOMERY, 18xx—2 4-family tenements, rents $72; bargain; may trade. RI. 2361J.

NEWSTEAD, 4159 N.—5 rooms, bath, newly decorated. CO. 4703.

PALM, 40xx—4-5, hot-water heat, hardwood, tile bath; garage. CO. 1719M.

ST. LOUIS, 4239-41—4-family, 3 and 3 rooms; one hot-water heating plant; offer wanted.
KNICKMEYER-FLEER. FR. 6616.

SULLIVAN, 1402—Corner building of 3-3 large rooms, bath, toilet, furnace, 5-car brick garage; 50-foot lot; $3250; open Sunday 2 p. m.
HILMER-DUTTON, JE. 7460.

SULLIVAN, 3905—Dandy 2-family; 5-6 rooms, bath and furnace.
C. BURGHOFF RLTY. CO., CO. 3452.

SULLIVAN, 3901 — 5-6 rooms, bath, furnace, must sacrifice.
JOHN J. REARDON, INC., 111 N. 10th.

VEST, 3913—Single 3-3 rooms, baths; rent $360 per year; only $1950.
J. M. LEVI & CO. Main 2968.

WHITTIER, 3108-10 N.—4-family, three rooms rent $816; clean; may trade. MA. 4182.

Northwest

4-FAMILY INSURANCE CO. FLAT BARGAINS
30% Down—No Trades, No Offers.
1334-36 Bell; 4-fam., 5½ rooms; rents $1200 — — — **$6900**
5325-27 Ridge; 4-fam., 5-6 rooms; rents $1320 — — — **$7500**
5861-63 Roosevelt; 4 rooms each; rents $1320 — — — **$8500**
5834-36 Kennerly; 4 rooms; rents $1440 — — — — **$9000**
5929 Theodosia; fine building; rents $1440; cut to **$9500**
5836-38 Kennerly; — — — — rents $1440 — — — — **$9000**
5565 Wabada; — — — — — rents $1400 — — — — **$8500**
4347 Ledede; — — — — — rents $1440 — — — — **$9500**
CHAUNCEY P. HEATH
818 Chestnut. Realtors. GA. 3164.

MODERN 4-FAMILY FLATS
Make real investments.
5620 Cote Brilliante, rent $1320 per year; only $9850.
5871 Maffitt, rent $1200 per year; only $8250.
MICHELSON REALTY CO., 820 Chestnut.

4-FAMILY $8500
20 PER CENT—DOWN, 5 PCT. 10 YEARS
5861-63 Roosevelt; rents $110.
CHAUNCEY P. HEATH CO., GA. 3164.

Attention! Bargain Hunters
4-room double flat; separate entrances; modern. Call Win. 0010.

TRULY A BARGAIN
5223 ASHLAND AVE. $7950
6-6 MODERN SINGLE
2 steam plants; 3-car brick garage; cost originally $16,500. A real bargain.
SHAPIRO 722 CHESTNUT ST. CEntral 1911-1-19

MODERN HOME AND INCOME
3328 Ambert; 4-family flat 5-5 rooms; garage; about 9 years old; bargain price; may trade. CE. 1395.

RENTS $81 MONTH—PRICE $6000.
5253-55A COTE BRILLIANTE.
Double flat, 3 rooms, baths; d. t. $3800; convenient location; must make quick sale.
JOHN S. BLAKE & BRO., 815 Chestnut.

AUBERT, 3316—5 beautiful rooms, tile bath, modern. MU. 4884.

BE WISE, BUY NOW
5624-26 Cote Brilliante; 4-family, 4 rooms; rent $1200 year; will exchange.
EASTON-TAYLOR TRUST CO.,
4915 Delmar. FOrest 4233.

4950-52 Cote Brilliante
4 rooms and sunroom; strictly modern double flat; 4-car garage; real buy.
JOHN E. FUESSER. PArkview 3390.

DURANT, 5011—5-5 room flat; furnace, hardwood floors; garage.
HARTWIG-DISCHINGER. FR. 2943.

— OWNER SAYS SELL —
5904 Highland; 4-5 room single flat; 2-car brick garage; $250 down.
HAAS & ALT 516 WAINWRIGHT GA.3101

HIGHLAND, 5205—Modern double 4 and sunroom, newly decorated, painted; want cottage, residence part payment. RE. 4362.

LOOKING FOR 3-3 SINGLE BARGAIN? 5100 Lotus; modern; newly painted; new loan; sacrifice; $4250; terms. RI. 3611

GOOD 3-4 single; rent $35; terms; $3000. Parkview 5252.

5322 LOTUS
3 and 3 room flat; good location; rents $42.50 month; will take bungalow in trade.
FRANKLYN E. MEYER CO., PA. 3390.

NORTHLAND, 5207—4x5 rooms; hot-water heat; offer wanted; card needed.
HAAKE. FO. 2284.

5232 PAULIAN PLACE
Two-family flat, 5 and 6 rooms; baths, hot-air furnace; garage; lot 30x125 ft. Price reduced.
MERCANTILE COMMERCE BANK AND TRUST COMPANY
8th & Locust Sts. CEntral 3500

CHOICE MODERN FLAT—$6500
5344 Terry; 4-5 rooms; hardwood floors; new Holland furnace; garage.
WENZLICK REALTORS, CH. 6900.

BLESSED SACRAMENT PARISH—5141 Wabada; 4 and 5 room single flat; good condition; price $6000.
A. K. FEINBERG, 2914 Union. EV.4900.

WALTON PL., 2709—Rare opportunity; owner retiring to country; sacrifice, $3500. Romo, RO. 3777 or FL. 7650.

$1000 CASH BUYS
3427 Williams pl.; 3-3; modern brick; like new; balance like rent.
YATES, RI. 5577. 4109 S. Grand.

South

BUNGALOW FLAT
JUST COMPLETED IN HOLLY HILLS
FIRST SHOWING TODAY
4107 Alma; beautiful 5 roo

RESIDENCES FOR SALE—West

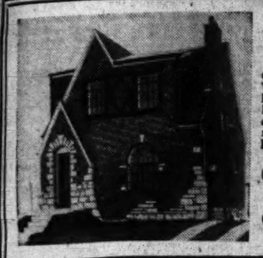
NEW LISTINGS

7280 Westmoreland	8 rms., 2 baths	505 Warder, U. City	5 rms., 1 bath
9 Oakleigh	9 rms., 3 baths	7427 Stratford	9 rms., 2 baths
58 Broadview	9 rms., 3 baths	6926 Kingsbury	9 rms., 2 baths
104 Aberdeen	9 rms., 1 bath	4554 Pershing	10 rms., 3 baths
7581 Cornell	8 rms., 1 bath	6058 Cabanne Pl.	9 rms., 1½ baths
7068 Maryland	10 rms., 2½ baths	5818 De Giverville	7 rms., 1 bath
7732 Country Club Ct.	8 rms., 3 baths	5 Lenox Pl.	13 rms., 3 baths
7837 La Fon, U. City	7 rms., 1 bath	7 Lenox Pl.	10 rms., 3 baths
547 Sherwood Dr.	10 rms., 3 baths	6135 McPherson	8 rms., 1 bath

CORNET & ZEIBIG Inc.

MAin 4560 — 719 Chestnut

RESIDENCES FOR SALE—Southwest



6614 BANCROFT

English House, Price $6,750

One block South of Chippewa and Watson Blvd. and one block up the hill overlooking St. Louis Hills. 5 large rooms, all modern conveniences. $800 cash and $30.60 per month pays off the interest and loan in 240 months (F H A).

GEO. C. KARR AND SONS BUILDERS

6909 MARQUETTE AV. HI. 0091

RESIDENCES FOR SALE

South

WILMINGTON, 3624—Single 5 and 5 brick sunroom, A1 construction, priced right. Rengel-Weber, 3539 S. Grand. LA. 9543.

WIDOW sacrificing newly remodeled residence. See 3839 Cleveland, RI. 1850.

TOWER GROVE PARK RESIDENCE 3963 Wyoming, 7 rooms, fully modern; attractive price and terms. WENELICK REALTORS, CH. 6900.

Southwest

You Can Afford to Live in ST. LOUIS HILLS The New City in St. Louis.

Five-room homes, 6400 block Sutherland avenue.

Six-room homes, 6200 block Devonshire av. Drive west from Kingshighway on Nottingham av., 4900 south. Delor st. bus to St. Louis Hills terminus.

CYRUS CRANE WILLMORE ORGANIZATION, INC., 4723 Donovan av. FL. 8100.

MODERNIZED

This exceptionally well-built home, tile bath and kitchen, automatic heat; corner lot; 2-car garage; on bus line.

SEE 1901 McCAUSLAND

Carl G. Stifel Realty MU. 7171

HANCOCK, 6962—6-room residence; sell or lease; lot 50x168; plenty shade trees, 2-car garage, sleeping porch, automatic air heating; exceptionally good condition. Phone RE. 4695 for details; open for inspection.

MAKE YOUR OFFER SUGGEST YOUR TERMS

6616 ITASKA

Beautiful 6-room home; conditioned heat, all the other features of a real home; right at Francis Park; open.

FEDERER 2610 GRAVOIS FR. 1519

KINGSHIGHWAY, 2905 S.—7 rooms, bath, furnace, lot 29x140.

LORINE, 6534—St. Louis Hills; new; sacrifice; $9500. Builder, FL. 4524.

STONE RESIDENCE

1507 McCAUSLAND

Exceptionally well built; large trees; rock garden, fireplace; 6 rooms first floor; space for rooms on second; lot 84x150; priced right.

MARMADUKE, 6724—Nice 7 rooms, 100-foot front, $4500; terms.

ODELL, 6435—6-room modern; shingled frame; bath; $2450. HI. 5947.

☆ PLATEAU, 7024—Only $3800, on easy terms, and this 6-room house is your home. Copper screens, weatherstripped, fine condition, and convenient to churches, schools, stores. Don't pass it by.

DICKMANN 804 Chestnut MAin 4111

ST. LOUIS HILLS BARGAIN

New; 5823 Walsh; price reduced. Open.

West

YOUR CHILDREN WILL ENJOY ALL OF THE ADVANTAGES

The nursery is sunny and well ventilated, 12'x18' tile bath adjoining and large closet for the children's toys. Master bedroom, 12'x20', two other bedrooms and bath, large living room, tile kitchen and lavatory, 2-lovely porches, rathskeller, 2-car garage attached; air-conditioned; moderately priced; terms to suit. See today. Open daily. Mr. Bliss, gingbotham in attendance at 7111 Cornell. CYRUS CRANE WILLMORE ORG., INC. 4723 Donovan av. FL. 8100.

1173 CLAYTON TERRACE

A HOME TO BE PROUD OF

When you buy a place like this, 5 rooms, unfinished attic, tiled bath and kitchen, walls gum trim, parquet, hardwood floors, rathskeller.

EUGENE J. ALTHEIMER, WILLIAMS & CALMER, 817 Chestnut.

BANK CASH OUT

Clayton rd., modern brick residence; 9 rooms, 2 baths; lot 243x176.

SUPERIOR REALTY CO.

H. A. & A. T. O'ROURKE, Realtors CAB. 2533 14 So. Central, Clayton

SKINKER ROAD

Opposite Forest Park.

A super built, modern 9-room, 3 baths, all tile kitchen and baths, 3-car garage. Ideal location, south of Wydown overlooking the park. Will trade.

DIMMITT-RICKHOFF-BAYER, ST. 1314.

ST. ROSE'S PARISH

5710 Bartmer—9-room rock front residence; automatic heat. This attractive home offered at a low price.

REALTOR DOLAN HI. 2610

YOUR BIG OPPORTUNITY

27-room brick apartment building, with store on first floor; hot-water heat; well built, convenience, desirable for rooming house; SACRIFICE. Box K-83, Post-Dispatch.

UNDER $30 PER MO.

6 rooms, modernized; slate roof, block Dewey School. Open. 6754 Wise.

10 PER CENT DOWN

723 Aubert, balance like rent; dandy 9-room house; perfect condition; close to Delmar; air-conditioned heat.

MICHELSON REALTY CO., 820 Chestnut.

5803 BARTMER, $5500

10 rooms, 2 baths, oil burner; 3-car brick garage; terms; snap.

CHAUNCEY P. HEATH CO., GA. 3164.

BERTHOLD, 6238—6 rooms, 2 baths, 50-ft. lot, suitable for 2 families. MAKE AN OFFER. Inspection by appointment.

MICHELSON REALTY CO., 820 Chestnut.

BLACKSTONE, 1373—8-room brick with garage. $30.00 per month plus small down payment buys this home.

LAFAYETTE, 3832—8 rooms, bath; hot-water heat; 2-car garage.

A. J. MEYER & CO. PR. 5322.

Lovely Home at Lost Cost

See 3545 Longfellow pl. today; this fine, livable home of 9 rooms, mahogany woodwork, in perfect condition, can be purchased at today's low price.

HY. HIEMENZ RLTY. CO., CH. 8452.

4343 McREE

7-room residence, steam heat, close to schools and transportation. Priced for quick sale.

REALTOR DOLAN HI. 2610

PRICE REDUCED

5858 Clemens—Charming 7-room home. Lot 50x185. Quick sale wanted.

THE EDWARD GLIK CO.

5134 DELMAR ROsedale 0611

5831 DE GIVERVILLE

Seven rooms, sunroom. CAbany 7169W.

906 DE MUN, $7500

One block north of Clayton rd. and a block west of Forest Park; 2-story brick; 4 bedrooms, hot-water heat, oil burner; terms can be made.

HAUSCHULTE R. E. CO., 2407 N. B'way.

$2950—OPEN TODAY

5846 Enright. A very good bargain. This should sell fast; 8 rooms; hardwood floors; very good condition; convenient location. EV. 8093.

To Close Estate, $3500

1276 Goodfellow; 9 rooms hardwood floors, furnace heat; 2-car garage; easy terms.

Archshoefer & Skaggs

106 N. 8th St. CH. 6243.

ENRIGHT, 5737—12 rooms, 2 baths, hardwood floors; stoker; good condition; make offer.

5963 JULIAN AVE.

Modern 10-room brick residence; lot 50x259'; garages 6 cars. Price $6000.

HEMMELMANN-SPACKLER R. E. CO., 7th and Chestnut st. MA. 1224.

5819 JULIAN—$3750

9 rooms, Hot water heat. Large lot. Out of town owner must sell. $300.00 down.

Herman Glick, 724 Chestnut. CH. 1747

JULIAN, 5937 — 8-room brick residence, slate roof, hardwood floors, oil heat, lot 50x260, $600 down, $38 per month.

HARRY D. McCABE, CH. 0453.

JULIAN, 5920—10 rooms, oil burner; sale or rent; $6500. CA. 0854.

7159 KINGSBURY BLVD.

9-room residence; 3 baths; lavatory; air-conditioned heat with oil burner; 2-car garage. Lot 75x210 ft. This is an ideal modern home; call for further information and appointment.

MERCANTILE COMMERCE BANK & TRUST CO.

8th and Locust Sts. CEntral 3500

4441 LACLEDE

Sacrifice; must sell. RO. 1661.

IT'S YOUR LOSS

If you do not inspect 1220 McCausland today; 6-room modern brick; excellent condition and location; 2-car garage; open 2 to 5; priced to sell.

BRODINGER R. E. CO., HI. 0999.

4948 MAPLE—$2850

9 rooms, bath and furnace. $450 down. CH. 1747.

RESIDENCES FOR SALE

West

QUALITY PRICE

10 ROOMS—3 BATHS

18" stone foundation, reinforced concrete slab; metal lath throughout; second floor supports—steel. All-copper gutters, etc., 1 plant supplies heat—hot water.

This home built by Bergfeld can't be duplicated for anything like the price.

Arrange to see this Quality Home at No. 78 Lake Forest.

Geo. F. Bergfeld Co., Inc. 3832 West Pine JEfferson 1437

CITY HOME BARGAINS

6054 WESTMINSTER 4 bedrooms.	$6,500
6024 CATES 6 bedrooms and bath; garage.	$6,750
4612 McPHERSON 8 bedrooms	$7,500
5151 WASHINGTON 11 bedrooms, 3 baths; 3-car garage.	$13,500
6210 WESTMINSTER 4 bedrooms, 3 baths. HENRY R. WEIBELS CO.	$18,000

8th & Chestnut. CH. 4800

MAPLE, 6049—8 rooms, modern, $2300; side drive, garage; $300 cash, balance $17.50 month and interest. CE. 1395.

☆ McPHERSON, 6108 — When $6000 buys a 10-room brick house in a neighborhood like this there's usually something wrong—but all that's wrong here is an owner MUST sell. Convenient to churches, schools, bus. Hurry!

DICKMANN 804 Chestnut MAin 4111

MAPLE, 52xx—10 rooms, 2 baths, price $3500. Owner, Box P-44, Post-Dis.

7317 MARYLAND

MUST BE SOLD

OPEN TO AN OFFER

Beautiful 9-room house with large living room, solarium, master bedroom, sunporch and 2 baths, gas heat, garage; lot 65x192; Clayton High School, Lady of Lourdes and Bethel Lutheran churches.

GREULICH, GRAND and SULLIVAN.

MARYLAND, 42xx—9-room modern residence; steam heat; terms. Box K-347, Post-Dispatch.

5065 MINERVA—$2975

8 rooms, 2 baths, furnace; $350.00 down. Call Herman Glick, CH. 1747.

5934 MINERVA

Seven-room, clear; trade for 3 or 4 bedroom residence West St. Louis, County.

BERGEN-GLICK INC. 607 NORTH SKINKER • PA 2700

MINERVA, 5910—7 rooms; hot-water heat. H. A. SCHNEIDER, 6104 Easton.

$4950 CLOSING ESTATE $4950

6949 MITCHELL—COR. McCAUSLAND Beautiful 158x130' lot; stately trees, fruit, shrubs; owner's residence.

PRICE LESS THAN VALUE OF LOT ALONE

YOUR OPPORTUNITY TO REALIZE A PROFIT.

BEN C. PINKE, 205-6 Title Guar. Bldg.

340 N. NEWSTEAD

9-room brick, with or without furniture; 1 block from Cathedral, parochial and high schools; price $4000; terms.

FLETCHER R. HARRIS REALTY CO. 200 N. 4th st. MA. 5509

A Nice Home—Only $3400

5075 Page; 7-room brick, Hardwood floors; furnace; garage. Conveniently located.

FELBERBAUM, 722 Chestnut. CE. 1334

4550 Parkview Pl. $4450

REAL BUY

Like new; 7 rooms, modern; off Euclid and Forest Park bl.; easy terms. Open.

WOLF-POLLACK, 806 Chestnut. MA. 1858.

1076 PENNSYLVANIA

Attractive 6-room brick residence, breakfast room. Priced to sell.

BERGEN-GLICK INC. 607 NORTH SKINKER • PA 2700

PENNSYLVANIA, 1314—6-room frame, wonderful condition; $3750; $100 cash.

7045 PERSHING

Four bedrooms, large lot, low price; open.

BERGEN-GLICK INC. 607 NORTH SKINKER • PA 2700

5069 RAYMOND!

10 rooms, modern heating system; tiled walls in baths, lovely fixtures, decorations, etc. Owner occupies property and says "sell." Here's something worth investigating. See

JOHN S. BLANKE & BRO., 815 Chestnut.

RESIDENCES — Two fine homes, under construction in Lake Forest; low price. Apply 116 Lake Forest.

REDUCED PRICE

Ridge Ave., 5345; 2½-story brick; 8 rooms; bath; 4 garages. Owner will show.

HENRY R. WEISELS CO.

929 Skinker Boulevard OVERLOOKING FOREST PARK MUST SELL.

4 bedrooms, 3 baths, oil burner; 2-car garage; priced to sell; open all day.

ANDREAN LEASING CO. CH. 5055

5424 VERNON

9-room brick, good location; price cut in half; real chance for someone.

FRANKLYN E. MEYER CO., PA. 3390.

COME OUT AND SEE

YES, 6149 WASHINGTON

Is a completely modernized home, large living room with stone fireplace. Large dining room and kitchen. Four excellent bedrooms. It will be worth your while.

MICHELSON REALTY CO. 820 Chestnut.

UNION, 1439 N.—87; 8 rooms, 2 baths, 2 kitchens; hot-water heat; 4-car brick garage.

CHAUNCEY P. HEATH CO., GA. 3164.

TODAY ONLY! $4950

6139 Washington

This house has 7 rooms, hardwood floors, practically new furnace, cabinet sink, tile baths, etc.

Just vacated yesterday. It has always been kept in exceptional condition and only needs a little decorating and painting. This price is for today only, and for the honest A1 buyer. If a small amount of work necessary, we will change the price to a considerably higher figure. Open. Come prepared to buy.

STANLEY EPSTEIN & ASSOCIATES CEntral 4801 822 Chestnut.

6167 WASHINGTON

DANDY RESIDENCE; GOOD CONDITION; VERY LOW PRICE FOR IMMEDIATE SALE.

HARTMANN-HEINRICH. LA. 2165

MUST BE SOLD

61xx Washington av.; 7 rooms; hot-water heat, hardwood floors; nice condition; owner non-resident; call us for price and particulars.

B. A. THOMPSON R. CO., PA. 0141.

5059 WASHINGTON AV.

Attractive 9-room 2-bath residence; a very livable home, not too large, priced low. Call MAin 1186.

BUTTS REALTY CO., 705 Chestnut st.

☆ WESTMINSTER, 6116 — This substantial 8-room brick in fine neighborhood, but convenient to everything, is yours on a very attractive proposition. 14x32 living room, large porch—see it before you buy anything.

DICKMANN 804 Chestnut MAin 4111

ROOMING HOUSE BARGAIN 4056 WESTMINSTER PLACE

15 rooms, very low price.

HENRY R. WEISELS CO. 8th & Chestnut CHestnut 4800

WESTMINSTER, 6158 — An ideal family home of seven rooms in very good condition; offered at a most attractive liquidation price. Open Sunday 2-5. THE RALPH D'OENCH CO. —JEH. 3780

BUSINESS PROPERTY FOR SALE

INDUSTRIAL PROPERTY

For Sale or Lease—One of the best industrial sites in the St. Louis area. Building fireproof and served by the Terminal R. R. Assn.

50,000 to 120,000 Sq. Ft.

Rentals and sale price far below replacement cost.

ARTHUR S. MARTIN & SON

1118 Chemical Bldg. REALTOR GArfield 3222

Business Property Our Specialty

BUILDINGS FOR SALE OR LEASE

914-20 North 6th, 20,000 to 65,000 sq. ft.

N. W. Cor. Hadley & Cass (switch), 30,000 sq. ft.

N. E. Cor. 13th and Cass, 12,000 sq. ft.

1415 Pine, 10,000 sq. ft.

1308 North 16th, 30,600 sq. ft.

1324 Franklin (fireproof), 17,500.

4315 Clayton (Wabash Track), 35,000 sq. ft.

2500 Montgomery, 12,000 sq. ft.

3112 S. 7th St., 6300 sq. ft.

1215 Ruger, 15,000 sq. ft.

6310 Bartmer avenue, 20,000 sq. ft.

6221 Olive St. road, 1440 sq. ft.

609-19 Cass ave., 54,000 sq. ft.

N. W. Cor. 9th and Walnut, 77,000 sq. ft.

N. W. Cor. 2nd and Madison, 12,500 sq. ft.

S. W. Cor. 16th and Chestnut, 10,000 sq. ft.

S. E. Cor. 9th and Palm, 30,000 sq. ft.

3909-11 S. Broadway, 15,000 sq. ft.

S. E. Cor. Union and Natural Bridge.

3115 Locust st., 5000 sq. ft.

1110 Locust st., second floor.

BREITT & NAUMER REALTY CO.

CEntral 8484 REALTORS 702 PINE ST.

BUSINESS PROPERTY OUR SPECIALTY

BUSINESS LOCATIONS

113 N. Broadway	17,000 sq. ft.	3001 Locust St.	30,000 sq. ft.
1511 N. Broadway	8,300 sq. ft.	3400 S. Second	25,000 sq. ft.
1601 Cass Ave.	20,000 sq. ft.	1115 Olive St.	15,000 sq. ft.
1512 Clark	15,000 sq. ft.	3320 Olive St.	30,000 sq. ft.
323 Clark	30,000 sq. ft.	317-19 Spruce St.	33,240 sq. ft.
4327 Duncan	9,300 sq. ft.	701 Spruce St.	25,000 sq. ft.
1409-11 S. Eighth St.	10,800 sq. ft.	919 N. Sixth St.	12,500 sq. ft.
700-02 S. Eighteenth,	12,000 sq. ft.	1531 N. Sixth St.	27,500 sq. ft.
65xx Easton Ave.	15,000 sq. ft.	1006 Tyler Ave.	10,000 sq. ft.
3140-46 Elm	40,000 sq. ft.	1140 Washington	20,000 sq. ft.
101 S. Eleventh St.	60,800 sq. ft.	1515 Washington	58,000 sq. ft.
806-08 N. Main	7,000 sq. ft.	1601 Washington	131,000 sq. ft.
2840 N. Grand	18,000 sq. ft.	1701 Washington	7,500 sq. ft.
814 Lucas Ave.	10,800 sq. ft.	2011 Washington	8,000 sq. ft.
1423 Locust	10,500 sq. ft.	4701 Washington	6,000 sq. ft.
2639 Locust St.	4,000 sq. ft.		

We Are Interested in Listing YOUR Property for Lease or Sale

* One floors. ** Two floors. CALL

CORNET & ZEIBIG, INC.

MA. 4560 719 CHESTNUT

RESIDENCES FOR SALE

West

CATHEDRAL PARISH

This beautiful home, completely reconditioned; can be purchased at a very reasonable price and on easy terms. See 4423 Westminster.

REALTOR DOLAN HI. 2610

3751 Westminster, $5750

12-room house; 3 baths, 6-car brick garage; $500 down. Good condition.

COL. 1747.

37xx BLOCK WESTMINSTER PLACE; 10 ROOMS; WIDOW MUST SELL. BOX K-76, POST-DISPATCH.

WEST PINE BL. RESIDENCE

4217 WEST PINE, $4950

Bank liquidation, 12 rooms, new steam heating plant, now used as rooming house; this is a buy; inspection by appointment only.

MICHELSON REALTY CO., 820 Chestnut.

7022 WEST PARK

Lovely medium-sized home for family of moderate means desiring the comfort and security that only a home of this type can give; steam heat, with oil burner; 2-car garage; fireplace in living room. For inspection call

A. G. BLANKE & SON CO., MAin 3046.

238 WOODBOURNE

Spacious colonial in exclusive residential section; phone for appointment.

DIMMITT-RICKHOFF-BAYER, ST. 1314.

LARGE HOME—Block from Coronado Hotel; unrestricted; $6950, MAin 2185.

BUSINESS PROPERTY FOR SALE

COAL DEALERS LUMBER DEALERS BUILDERS SUPPLY CO.

AN EXCEPTIONAL LOCATION AT A BARGAIN

N. W. COR. SUTTON & MO. PAC. TRACKS, MAPLEWOOD

Lot 137x300. Three street fronts. 2-story building, store and flat. Suitable for offices. Price is very low.

HENRY R. WEISELS CO. 8th & Chestnut CHestnut 4800

☆ MULLANPHY, 2104—Work shop, machine shop, barn's just what you're looking for, with a good 4-room cottage thrown in for good measure. Lot 86x130, with many brick buildings, and $2750 on easy terms takes the whole layout.

DICKMANN 804 Chestnut MAin 4111

3824 North Grand—$3950

Store and flat. $350 down, Mortgage man must sell. CH. 1747.

5 stores, 8 flats, 2 doctors' offices. Corner. Thickly populated North St. Louis section. Rent over $3500. Price $16,500.

BARNGROVE REALTY. CO. MA. 2185

BUSINESS PROPERTY FOR SALE

North

Must Be Sold—Warehouse Space at Low Cost! One-Story Building on Track ("Terminal") S. E. Cor. McKissock & Withers

30,000 sq. ft. Vacant, ready to move in. Priced very low. NOT FOR LEASE.

HENRY R. WEISELS CO. 8th & Chestnut CHestnut 4800

GOOD investment and business property; corner store. MU. 6194.

Northwest

D.R.B REALTORS

5006 No. Union

Store and 4-room flat, fine business location, only $4800.

DIMMITT-RICKHOFF-BAYER, ST. 1314.

NATURAL BRIDGE AV. frontage, 350'; Terminal siding switch; track for 10 to 12 cars; good small 2-story concrete warehouse capable of being absorbed into a large unit; reasonable price. Ferguson, Flemkin 6905.

CORNER BUILDING—Including meat market and grocery going business; price $16,500. Box E-364, Post-Dispatch.

GOOD investment and business property, corner store. MU. 6194.

South

COMPTON-GRAVOIS WEDGE

Bungalow tavern, excellent location; may trade for 3-3 flat. Inquire

Rengel-Weber, 3539 S. Grand. LA. 9543.

MUST SELL, CLOSING ESTATE

7501 Alaska, cor. Keoms, tavern and garden, fixtures 2 stores and 9-room flat above, MUST BE SOLD AT ONCE. REAL BARGAIN. RI. 51573.

Outstanding Buy—Business Corner. Must sell liquidate store and apt. bldg.; $6000 income for $35,000. Remarkable.

SLONIM R. CO., 722 Chestnut, CE. 5363.

442 BATES—WANT OFFER

Owner wants action (corner of Virginia), excellent opportunity; location alone valuable; investigate today.

Rengel-Weber, 3539 S. Grand, LA. 9543.

JEFFERSON, 2610 S.—Store and flat above; bargain. GA. 1936.

LOT—50x134; near railroad switch. 3724 Rickoff.

MERAMEC, 3308-10—2 chain store leases, 2 flats, very good business location; income $185 per month. MA. 4182.

INCOME $840—PRICE $5250

3521 Morganford; store and flats.

W. HAHN, 811 Chestnut. CH. 4314.

SACRIFICE—$4950, $6500 value, income $933 year; northwest corner Pennsylvania and Steins st.; store and 7 3-room flats; entirely reconditioned; new loan; terms. 4035 S. Grand.

SOUTH SIDE BUSINESS property leased to chain store, can be bought for $12,950; will show approximately 10 per cent net on your investment; phone us for particulars.

THE EDWARD GLIK CO.

5154 Delmar. ROs. 0611.

2 STORES—With 5 and 4 rooms; modern; up; 12-in. solid brick; 2 oil burners; 2-car garage; corner; all first-class; main business street, Overland, Mo.; $18,000. Winfield 1313.

TAVERN—Living quarters; electric, water, 3 acres of ground, on Highway 66; $3500; small payment down, balance $35 month. See Diver, St. Clair, Mo.

Central

TOWN CLUB BUILDING 1122-24 LOCUST STREET

We are offering for sale and lease this beautiful, substantially constructed fireproof building; 7 floors and basement. Suitable for many purposes. Desirable space on upper floors for offices or commercial purposes; also desirable stores on 1st floor, suitable for drug store or other purposes.

We also offer adjoining building to west, No. 1128-30 Locust; first floor suitable for high-class restaurant.

For full information, consult

Mercantile-Commerce Bank and Trust Company 8th and Locust Sts. CEntral 3500

ATTENTION RIVERFRONTERS

Think of it, between Sixth and Twelfth, downtown 4-story business building.

$14,500

THIS SNAP WON'T LAST

H. O. BYRD R. CO., CH. 1318.

913 FRANKLIN AVE.

3-story building; rented; never vacant in last 10 years; good condition; $5750.

WISSMATH, 722 Chestnut. CH. 1231.

North

Tremendous Sacrifice Two-Story Warehouse on Track ("TERMINAL") S. W. Cor. Dock and Hall

70,000 sq. ft.; sprinkler; heat. Vacant, ready to move in. Price very low. Easy terms. NOT FOR LEASE.

HENRY R. WEISELS CO. 8th & Chestnut CHestnut 4800

IMPROVED PROPERTY FOR SALE

BUY YOUR HOLC HOME NOW

A small cash payment and balance monthly will enable you to own your own home. See the following properties today:

3231 Childress Ave.; 5-room modern bungalow.
5515 Riverview Blvd.; 6 rooms, bath, furnace.
5420 N. Kingshighway; 5-room brick bungalow.
6154 McPherson Ave.; 9 rooms, bath, hot-water heat.
6336 Waterman Ave.; 9 rooms, 2 baths, hot-water heat.
6050 Cates Ave.; 5 and 5 rooms flat; oil burner.
6323 Fernel Ave.; 5-room strictly modern bungalow.
4946 Nagel Ave.; 4-room brick bungalow.
5330 Minerva Ave.; 12-room brick residence.
5323 Ridge Ave.; 5-room brick residence.
5736 Holly Hills Ave.; 7-room modern bungalow.
3813 Lee Ave.; store and 5 rooms above.

Cards of Admission and Keys From

O. J. McCAWLEY REALTY CO.

615 CHESTNUT ST. MAin 2813

REAL ESTATE—FOR COLORED

COLORED BARGAINS

4559 Kennerly — 4-room brick, bath, granitoid laundry, garage. Price cut to $2350.

1338 Elliott—2-family brick; 3 and 4 rooms, baths, $3500.

4587 Cote Brilliante—4 and 5 room brick flat; baths, furnaces. Owner asks $5000; make best offer.

2810 Dickson—2-family brick; 3 and 4 rooms, baths, furnaces, $3500.

3015 Glasgow pl.—Let 50x150. 3-family brick; rent $42 month. Price $3900.

2806 Clark—2-family brick, 4 and 5 rooms, 2 baths. Price $1800.

1508 Wash—3-story brick. Downtown location, will double in value. Price $1750.

3104 Carolina—Large corner lot 54x124. Well built 3-family brick; 2 baths, 3 toilets. Rent $44 a mo. Will sacrifice, $3500.

3781 Cozens—Corner Prairie; 2-family, 5-room brick flat; inside toilets. Price $3150.

GEO. J. WANSTRATH

CE. 2040 715 CHESTNUT EV. 3395

LOTS FOR SALE—VACANT

Northwest

BUILDERS' OPPORTUNITY

We have a few desirable lots for bungalows and flats in St. Engelbert and Scullin School district; price from $20 per ft. up.

KORTE, 717½ CHESTNUT MA. 4258

100 FT. BEL. NOR.; Audrian dr.
80 ft. North Point; Summit av.
50 ft. Alcott; 53xx.
Want offers on above.

C. BURGHOFF REALTY CO., CO. 3453

PASADENA HILLS—60 feet on Canterbury near Roland; $40 foot. GRand 9919.

South

ADKINS, 46xx—38x115 with 3-car garage in St. John's Parish; will finance a home on reasonable monthly payments plan.

Potomac 38xx Block South Side 2—30-Ft. Lots, Will Sell Cheap

HARTMANN HEINRICH LA. 2165

CORNER LOT—146x142; sacrifice, $6.50 ft., owner. Box N-214, Post-Dispatch.

LOTS—87 in all on Leona, Itaska and Neosho, 35x115, $550, will finance on monthly payments plan. PR. 5056.

LOT—100x240; 6417 Gravois, corner Holly Hills and Gravois. Call FR. 0218.

McDONALD, s. c. corner Russell pl., 90x124. MOYLE, Agent, 418 Olive.

OLEATHA, 39xx—Two 36-foot lots, South side, west of Gustine; $600 each.

JNO. REARDON, 1747 N. 10th.

OLEATHA, 45xx block—Lot; cheap, make offer; trade anything. CE. 4636.

Southwest

BARGAIN LOTS.

FOR FRAME HOUSES.

We have several lots for sale on Bancroft, Lansdowne, Marquette and Sutherland at prices $525 up. See us for full particulars.

HAUER-LUTSKANDL, Watson and Oleatha

MUST BE SOLD.

Oleatha av., corner, 42-ft. front; west of Watson; leaving city; sacrifice price if sold this week; 3520 Watson rd., 2 to 5 p. m. Hiland 4078.

36-FOOT LOT, $395

HiView av., 182 feet south of Weil av.; 1 block from Resrick Seminary; terms. LUND REALTY, 3014 Union, EV. 7067.

BUILDERS ATTENTION—3308 Arsenal, 33x130 ft., $1000. CAb. 2996.

DELOR, 5431—Sidewalk, near schools, surveyed; no dealers. HI. 0526 evenings.

GRESHAM-WEIL—40x125; all improvements; reasonable. FLanders 4030.

LEVEL LOT—52x160; bargain; 6207 Odell; $30 ft. KAMP, CH. 8342.

LOT—Southwest corner Pernod and Hereford, 50x120; good business corner or small apartment.

ELSPERMAN & LEONHARD R. CO., 722 Chestnut. MAin 2660.

LOTS—On Neosho, Itaska, Murdock; ideal for bungalows. CO. 0266R.

LOT—Choice corner, 38x125, Nottingham av., Louise pl. RI. 8334.

LOT—50-ft. corner; Hesse rd.; all improvements; sacrifice. RO. 6847.

LOT—St. Louis Hills; very desirable location. Box P-334, Post-Dispatch.

LOT—37 feet, St. Louis Hills; 65xx Walsh. FO. 5966.

LOT — Next to 5519 Murdoch; 30x125. Owner, 5519 S. Kingshighway.

LOTS—2, Potomac, west of Kingshighway. Winfield 1082.

ST. LOUIS HILLS—Fine lot bargains; 45x130, Devonshire at Ivanhoe; 70x160, southeast corner Clifton and Loran; 35x125, southeast corner Clifton and Delor; first offering.

SERVICE REALTY CO., 4055 S. Grand. RIverside 3611.

ST. LOUIS HILLS—40 ft.; southwest corner Devonshire and Prospect. FL. 4476.

WATSON AND OLEATHA—Lot 36x136, improved; reasonable. FL. 4030.

West

CLEAR CORNER LOT (Davis Park) 130x130; wants investment property.

H. A. & A. T. O'ROURKE, Realtors CAB. 2533 14 So. Central, Clayton

BIG BEND (west side, south of 1211)—2 lots, 40x140 each; big drop in price. EICHENSER, 4033 W. Florissant. CO. 1030

75xx DELMAR BL.

100x130; north side, west of Hanley; ideal location for duplex or 4-family. CAbany 7116.

MANCHESTER RD. at Ballas, 62x500; water; $25 foot. STerling 3722.

LOT—Only corner lot left; w. corner Delmar and Pine 75x130; very low price. Gannon, CH. 1566, PA. 6834J.

LOTS—17, or 3¾ acres; $2400. 9800 St. Charles rd. FO. 0134.

NEED MONEY—Will sacrifice northeast corner Sarah and Delmar, 66x145 ft. for $8500. Owner, LA. 4463.

TEASDALE AV. lot, choice district, big future; 50x147; price right.

MULLIN-WALTERS REALTY CO., INC.

50 FT. south side Cornell, 7600 block. APEX REALTY CO. MAIN 4860.

REAL ESTATE—FOR COLORED

OWNERS SAY SELL

4426 Garfield; 6-room modern bungalow; A1 shape; terms. 78 feet vacant. Kirkwood, Mo.

HAAS & ALT 516 WAINWRIGHT GA. 3101

4524 COTTAGE AVE.

Fine 5-room cottage, bath, Holland furnace; good condition; make offer.

O. J. McCAWLEY R. CO. MAin 2813. (*)

$200 CASH

Buys either 2507 Eliott, $1275 (3 rooms) or 2529 N. Leffingwell; $2150 (5 rooms); see these sure! Whymss. 723 Chestnut, CH. 8500.

GARFIELD, 4567 — 9 rooms, bath, furnace, hardwood floors; good condition; garage; ready to move in; $350 cash, balance like rent. JE. 9640.

GARRISON, 1516 N.—7-room modern, residence, terms, $2950. PA. 5252. (*)

HOUSE—8 lots, chicken house, garden, $1250; cash $250. Hiland 8870.

PAGE, 4251W—4-5 rooms, bath, furnace, electric, price reduced for quick sale, $4500; $933 Admin.; 3-4 rooms, bath, electric, $3500; 4436-38½ Cote Brilliante; 4-4 rooms, rent $960; price reduced to $5500. Mr. Otles, FO. 4233. Easton-Taylor Trust Co.

PAGE, 4213—Nice single, 5-5 room flat; garages; only $4500, $500 cash; second floor vacant. Look through. CA. 1613W.

ST. FERDINAND, 4272W.—5-room brick cottage; bath, furnace; garage; good condition; ready to move in; $250 down, balance terms. JE. 9640. (*)

WELLS, 62xx—Wellston; 5-room frame cottage, $3500; F H A loan; less than rent. PArkview 3370J.

WHITTIER, 1818 — Brick cottage; four rooms, bath, furnace; $2250. Call me for easy terms. JE. 9640. (*)

C. M. MOORE specializes colored homes; easy terms. 11 N. Jefferson. (*)

INVESTMENT PROPERTY

BUILDERS ATTENTION

100 feet of unrestricted business frontage in Webster Groves available for five stores. Sell cheap at once for fourth actual value. Must sell this week. Box K-262, Post-Dispatch.

☆ GARRISON, 422, 504, 506 S.—Only $1500 takes 4-room cottage and 4-family flat, all renting for $50 a month; and you can't go wrong on that. Invest here.

DICKMANN 804 Chestnut MAin 4111

WE WANT YOUR OFFERS

on 6 pieces of improved real estate; nonresident owner must sell at once.

MR. MARTIN, FO. 4233.

EASTON-TAYLOR TRUST, 4915 Delmar.

GOOD INVESTMENT.

Filling station leased to Sinclair Refining Co. for 9 years, $1800 year; s. e. corner St. Louis and Bacon st.

EASTON-TAYLOR TRUST CO.

4915 Delmar. FO. 4233.

1051-53 BIG BEND.

At Clayton rd., 2 stores, two 4-room apartments; 2 garages. This property has a wonderful future.

DIMMITT-RICKHOFF-BAYER, ST. 1314.

RIVERVIEW BLVD., 5114-16—50-ft. on boulevard and 3-room cottage, $3250.

LARNER-DIENER CO. CE. 2965

INVESTMENT PROPERTY—Store building and flat, South Side, income better than 13 per cent. Box K-229, P.-D.

KLEIN, 3331—4-room brick single, plus 3-room brick cottage; income $336, price $1250. CAb. 2996.

MENARD, 1844-50—110 ft. front; 7 flats, 1 store, 1325 N. 21st st., two 3-room flat, 2233 Walnut (single flat); offer wanted.

MULLIN-WALTERS REALTY CO., INC.

WANTED subscriptions for paying property in multiples of $500. Box N-17, P.-D.

45 PER CENT NET on $2000; price $4900. Box E-119, Post-Dispatch.

☆ EIGHTEENTH, 1752 S. — Two stores, 2-room flat first floor, 4-room flat second floor; large lot, 265 feet deep, extends to Emmett. Rent $38.00. Price only $3750. Better act now.

DICKMANN 804 Chestnut MAin 4111

IMPVED PROPERTY FOR SALE

WE WANT YOUR OFFERS

on 6 pieces of improved real estate; nonresident owner must sell at once.

MR. MARTIN, FO. 4233.

EASTON-TAYLOR TRUST, 4915 Delmar.

CHURCH—Capacity 400, fine buy; church, hall or income property. 618 Newstead at Delmar. RO. 6378.

FARMS WANTED

FARM Wtd.—To buy; small; on small monthly payments, with house, some improvements; mostly timber; location preferred west of St. Louis, within 50 miles of city. Write Earnest Bartlett, Route 3, Pacific, Mo.

FARM Wtd.—Large, equipped farm; level; plenty water; preferred; trade city home. Ray White, Florissant, Mo.

FARMS FOR SALE

Illinois

100 ACRES—For sale or rent; possession at once; rich land. George F. Eckert, Columbia, Ill. Box 146.

HOUSE—7-room rock; lot 66 ft. front, on Main st., Marysiown, Ill.; a nice residence in country town; cheap; $2000; also farms, all sizes and prics; list free. Louis A. Weihl, Waterloo, Ill.

POULTRY FARM — 17½ acres, Okawville, Ill.; 10 acres in cultivation; 7½ acres pasture; highway. 4650 Seibert.

Missouri

CUT OUT AD—KEEP

ACREAGE—1 acre or more; $35 per acre; $35 down, $5 per month; road frontage, springs, high elevation.

LOG CABINS — New 2, 3 or 4 rooms; electric; buy now at these low prices; will build and finance your plans; easy terms; place your order.

STOCK FARM—160 acres; electric, buildings; good condition; an exceptional buy; only $6000.

TAVERN—Vacant; make offer. See Henry Springmayer, 32 miles Highway 30 (Gravois rd.); Germann, Mo., or call CH. 0300, 1123 Ambassador Bldg. for route chart.

St. Charles County

160 ACRES—Good buildings, plenty water, electric, some bottom; $3500. 115 ACRES, near St. Charles with high bluff overlooking river; $80 per acre. 20 ACRES, nice timber on good road, large spring; $600. 10 ACRES on new 40 near Weldon Springs; $1250. 10 ACRES, timber; $250. Open Sunday.

BIZELLI, 1918 W. Clay, St. Charles, Mo.
PROS. 4250 PAPE 3246 S. GRAND

JEFFERSON COUNTY

3 ACRES, 4-room bungalow, $3500
6 ACRES, home, barn, fruit, 1650
2 ACRES, home, filling station, 3000
5 ACRES, electric, good soil, 1200
37 ACRES, 5-room home, electric, 3500
10 ACRES on Highway 61, $150 per acre.

A. STAHL, 1 Mile South of Beck on 61.
PROS. 4250 PAPE 3246 S. GRAND

$20 DOWN, NOTHING MORE FOR YEAR. THEN BALANCE $5 MONTHLY.
40 acres and up; unimproved; on graveled road; 2 miles from railroad town. Box J-58, Post-Dispatch.

LINCOLN COUNTY

30 ACRES, good buildings, $1600
70 ACRES, 4-room home — 1250
21 ACRES, nice home, sacrifice, 1300
6% ACRES on river, small home, 2500
57 ACRES, 20 bottom, 3 springs, 800
160 ACRES, buildings, rich soil, 6000
184 ACRES, fine farm, sacrifice, 3500

J. E. REPPEL, Millwood Rd., Troy, Mo.
PROS. 4250 PAPE 3246 S. GRAND

40 ACRES, AUDRAIN COUNTY, MO. On U. S. Highway No. 54; wonderful land; no rocks or waste; 10-room house, 2 baths, furnace, electric, natural gas with special rate, barn and outbuildings; wonderful for gas station and tourist camp; 16 busses daily; a bargain at $4500; no trades; $2500 cash, balance at 5 pct.

SHOSS REALTY AND INV. CO., 805 Chestnut st.

OZARK LANDS

1000 on Highway 8, $3.50 per acre, 1600 on 2 river fronts, 300 acres good bottom, 2½ million gallon spring. Price $5.00 per acre. 7000 acres, large river front, $4.50 per acre. All fine stock farms or resorts.

S. B. H. STOLTMAN R. E. CO.
REALTORS
4003 Chouteau Av. NE. 1091

EVERY ONE A BARGAIN
108 acres: price $3500.
120 acres; price $5000.
23 acres; price $9000.
Rich Bottom Land
157 acres; price $8500.
New barn and outbuildings. Good roads. About 35 miles out. Get our list.

EDW. L. KUHS JEfferson 3500
2821 N. GRAND

BARGAINS at ST. CLAIR, MO.
80 acres; small home, timber — $2250
60 acres; home, outbuildings, good water, electric available; $5500.
20 acres; no buildings; $1250.

JOHNSON 4540 GRAVOIS RI. 2600

FISHING STREAM—BOTTOM LAND
28 acres; improved; at Herculaneum; electric, deep well, etc.
115 acres; improved, at Platin; paying public hunting; electric available.
D. CARRUTHERS, 3635 California, LAcIede 9844-8805.

BEAUTIFUL OZARKS
140 acres, improved, creek bottom farm; located on highway; 4 miles Doniphan, Mo.; $1500; $300 down, $15 monthly. Free bargain list. Baker Land Co. Doniphan, Mo.

CHICKEN FARM, $1950

3 modern chicken houses, 1 acre ground, 40 minutes from downtown. Box K-109, Post-Dispatch.

11½-ACRE CHICKEN FARM
On Highway 30; 4-room home, chick houses; 600 to 1000 hens; 400 bearing fruit trees; well; bargain; terms.
GARBERT, 5114 HAMPTON. FL. 7650.

GORGEOUS VIEW
80 acres; 17½ miles south; 7-room home, outbuildings, springs, electric available; or will divide the acreage; terms.
YATES, RI. 5577.

PRICE REDUCED
5 acres, 14 miles south on 61, electric, furnace, bathroom, poultry house, now $1700. YATES, RI. 5577.

FARMS—31 acres; ¼ cultivation, no rocks; 1 mile to Steelville; dandy highway; 5-room house, chicken house, barn; fruit, berries; $600; terms.
34 ACRES; house; good road; near school; $250, cash $50, balance $10 per month.
12 acres; near river; 2-room house; $225, cash $25.
80 acres; 25 cultivation; lots fruit; 2-room house, other buildings; on mail route; near river; $350; terms $100 down.
STEELVILLE R. CO., Steelville, Mo. Free List.

FARM — Buildings insured $2400, full price; this nicely improved 80 acres, $2000; located 75 miles St. Louis; 60 tillable, 45 now ready for plow; 35 timber; productive limestone soil; 5 varieties fruit; grapes; house, 3 large rooms and pantry, 2 porches, one screened; cellar has nice bluegrass lawn; 40-ft. red barn, hip roof; poultry houses; garage; smokehouse; neat as a pin; can give prompt possession; price $2000; terms. Free list. Hartford Realty, Troy, Mo.

FARM—72-year-old owner's 120-acre farm with implements, mare, cow, 45 poultry included; only ¼ mile grade and junior high school; 35 cultivated, woods pasture, estimated 100,000 feet timber, 62 fruit trees, dwelling, barn, poultry house, sacrifice with immediate possession, only $1200; half cash. Big catalog free.

UNITED FARM AGENCY,
1104-D Arcade Bldg., St. Louis. CH. 8816.

FARM—Nice 73-acre Belleview Valley farm; 5-room house, well, good barn, running water in barn lot, lots of pasture, good tillable land, plenty of timber; recently taken under foreclosure and now offered for $1750, amount of encumbrance and expense, with down payment of $500. A. T. Dickey, Irondale, Mo.

FARM—400 acres on beautiful Bourbeuse River, 3 miles river front; 200 acres in cultivation, balance virgin timber; good house, barn, one clubhouse, ideal location for resort; 60 miles west on Highway 50; priced for quick sale. Pl. 8432.

FARM—308 acres; stock or dam creek to form lake; 1½ miles east of Franklin County B, turning at Hensley's Store. H. W. Mester, Lonedell, Mo.

FARM—80 acres, on State highway, two-room house, barn, wagon and harness, $1500. Chris Veasman, Dixon, Mo.

FARM—120 acres, highway, some timber, make good farm, $250, $25 cash, $10 monthly. Robert Page, Crocker, Mo.

FARMS, homes, business property on Highway 66 and 30; clubsites on river. See L. D. Wharton, St. Clair, Mo.

FARM homes, any size, acreage, businesses, timber lands. R. DeWitt, Marble Hill, Mo

FARMS—For sale or exchange; will consider equities. See Mr. Fix, Admiral Hotel.

77½ ACRES—Well located farm, serviceable improvements, just over $10 acre; ½ mile all-weather road, 3 to high school, village; all tillable and open except 9-acre woodlot; 20 tree orchard; 3-room house, barn; 3 living wells; absentee owner authorizes sale $800 full price; possession. Free list. Jos. R. Dorlaque, Columbia, Mo.

5-8 ACRE tracts on Highway 61; all in cultivation; level; ideal for home sites. See or write R. E. Stites, Barnhart, Mo.

80 ACRES—Lincoln County, 4-room house, 4 springs, cistern, gravel road, 1 mile of town and school; $1200, terms. 160 acres, near Sky Creek, St. Charles County, good improvements, 2 new Missouri type poultry houses, 50 acres growing wheat; bargain. H. E. Cockrell, Troy, Mo., or 4963 Parkes, St. Louis, FL. 7041.

FARMS FOR SALE

Missouri

60 ACRES—One mile from town, church, school; on Highway 61, 35 miles west of St. Louis. Good 4-room house, barn, hen house, garage; two cisterns; 8 acres timber, balance cultivation; ⅔ fenced; $60 per acre.

165 acres on Highway 61, one mile from town, church, school. Good 6-room house, barn, other outbuildings; spring at barn, two cisterns and well at house; good creek; good fishing and hunting; 15 acres timber, 70 acres creek bottom, balance upland, good condition; $65 per acre. E. G. Davis Agency, 119 North Main, St. Charles, Mo.

5½ ACRES—Small house; $650.
40 ACRES—Good hunting place; $850.
100 ACRES—4-room house; good outbuildings; 100 fruit trees; $4500.
See Geo. Brown, High Ridge, Mo., 16 miles out Gravois, or

OSTERKAMP 5421 Gravois RI. 2542

5 ACRES—4-room house, blue grass pasture with living spring, fruit trees, 10 black walnut trees, grapes, blackberries, poultry house, electricity, 70 miles west of St. Louis on all weather roads; priced right to sell. If interested write or call on O. H. Nienkamp, Holstein, Mo., Warren County.

150 ACRES about 100 miles south, near Highway 61; 7-room house, newly painted and decorated; spring and creek; sell house with part or all land; good place for resort; chickens, fruit or general farming. H. C. Monnes, 703 Darst rd., Ferguson, Mo.

450 ACRES—Half cultivation; 8 overflowing springs; fair buildings; 250,000 feet timber; rural route, school bus; level bottom land; ideal stock and grain farm; $4500, $1500 cash, 6 per cent on balance; near Ironton. R. C. Jones, owner, Ironton, Mo.

200 ACRES—100 acres in cultivation, rest in pasture and timber; good house and barn, other buildings in good shape; near Maries River; good fishing; springs on place; 3 miles from Vienna, Mo.; good roads; $5000 if sold at once. W. H. Schwartze, Vienna, Mo.

13-ACRE CHICKEN FARM
On Highway 66; beautiful 5-room bungalow; modern; electric; garage; modern chicken houses; worth $5000; priced at $3450 for quick sale.
GARBERT, 5114 HAMPTON. FL. 7650.

40 ACRES—2 sets of buildings, very large spring, some bottom land; 30 miles out; price $2500; may trade.

JOHNSON 4540 GRAVOIS RI. 2600

35 ACRES—All-weather road; fishing stream; good house, barn; bottom land; $1100.
510 Acres; near highway; 400 tillable; good buildings; $8000.
E. W. Schenkel, Bowling Green, Mo.

47 ACRES—Good land; well; beautiful building site; 2 miles south Ironton; price $500. Free list of farms, resorts, club sites. Martin Land Agency, Ironton, Mo.

1 ACRE with fine 2-room log cabin, furnished; shaded yard and garden on mail route; good roads; fishing nearby; price $375. a. 3tines, R. R. No. 1, Steelville, Mo.

100 ACRES—65 in cultivation, 35 pasture and timber; good 5-room house, large barn, deep well, cistern, 2 springs, fruit; 1 mile off Highway 61. See R. E. Stites, Barnhart, Mo.

67 ACRES—1 mile Meramec River; 5-room house; brooder, chicken house; rural route, phone; 3 miles south Pacific. Box P-151, Post-Dispatch.

7 ACRES—Excellent 5-room house, outbuildings, water, fruit, shade; 38 miles west. Price $1250. Apply 415A S. Main st., St. Charles, Mo.

20 ACRES—All fronting highway; 3 houses, chicken houses, barn, 2 cisterns; sacrifice; at St. James. C. F. PRANTE, FL. 5800 OR RI. 3935W.

7 ACRES—Swimming pool, lake, dancing pavilion, living quarters; $15,000; 5 miles out; may trade. Mrs. Stadi, LAclede 3199.

2¼ ACRES—4-room house; other outbuildings; good water and electric; in good repair; also 91-acre farm. See R. H. Lewis, Lonedell, Mo.

40 ACRES—Improved; near State Highway; 15 cultivated; mostly valley; ¼ acre grapes, other fruit; $500; terms. Free list. Cape & Hibler, Steelville, Mo.

264 ACRES—70 acres bottom land; 6-room, $5000 cash, $10000; terms on balance; 300 farms, clubhouses, all sizes, descriptions; terms. A. J. Shults, Troy, Mo

20 ACRES—190 hens, 2 cows, 2 horses, farm tools, 4 rooms, barn, hard road, electric in 100 feet, spring; $2500. C. C. Waller, Wentzville, Mo.

20 ACRE—Ironda's, Mo.; 70 miles from St. Louis; house, barn, creek, spring water; all-year round; will sacrifice. Box P-207, Post-Dispatch.

53 ACRES—35 in cultivation, fronting on new proposed highway 21; 4 springs; well; 24 miles out, $3500. 3199A S. Grand, LAclede 3199.

40 ACRES—Near White River, unimproved, poultry land, $175; $5 down, $5 monthly. Free list and literature. Hubbard, 219 Grossman Bldg., Kansas City, Kan.

¾ ACRE—4 rooms, garage; 6 miles; 30 acres, 6 rooms, 8 miles; 26 acres, 8 rooms, 7½ miles; electric; 250 acres bottom, $20 acre. 4112A Botanical.

76 ACRES—Good soil, 3-room house, outbuildings; implements; part crop; priced to sell; 5 miles Union, Mo. Call at 4443A Minnesota.

1 ACRE—Lovely 5-room bungalow in Barnhart, furnace, electric, bathroom, fronting highway 61, $3150. YATES, RI. 5577.

12 ACRES—7 rooms and bath; hot-water heat; barn, chicken houses; bearing orchard of choice fruit. S. P. Van Nort, Jonesburg, Mo.

20 ACRES timber; 38 miles; no buildings; owner sick, leaving city; price $15 acre, cash. 4331 West Pine. JE. 8325.

48 ACRES—6-room house, barn, berries, fruit, large spring; 16 miles. Mrs. Becker, 4114 Fassen. RI. 2392.

3 ACRES—3-room house; electric; well, fruit; 13 miles out, $2750. See GRAY AT ARNOLD, LA. 3199.

4 ACRES — 6-room home, outbuildings, electric, well, cistern, will rent, 11 miles south, $3650. YATES, RI. 5577.

3 ACRES—On U. S. 66; new cottage; electric, bus; only $775; terms. OGLE, GR. 2479.

5 ACRES—7-room home; modern; outbuildings; orchard, grapes; will subdivide. P. J. Higgins, 8658 Geiger.

54 ACRES—43 miles south on 61; 3-room house, barn, running spring; cash rent. BERRY REALTY, 1510 Cass. CH. 4143.

5 ACRES, small house; beautiful weekend; 38 miles; hard road; $245; other tracts. 4331 Pine. JE. 8325.

8 ACRES—Fruit, truck and poultry land; 45 miles south; price $250; $10 down. James G. Cook, Kinsey, Mo.

10 ACRES—16 miles out Gravois; electric; plenty of water. RE. 3279.

80 OR 275 ACRES—Sale or trade. DIEHL, FLanders 2990.

ACREAGE—199; 70 miles west, $2000. LAclede 3199.

18-ACRE FARM—New house; Valles Mines, Mo.; 4 miles off 61. RI. 5443W.

5 ACRES—County water, timber, spring; 4 miles Union rd. RI. 3392.

100 ACRES—7-room house, buildings, springs, wheat. 1329A Park.

A DANDY lake, spring fed; 50 acres, modern 6-room bungalow, bath; furnace, electric, small store, 2 gas pumps, retire with income; $12,000; terms.

JOHNSON 4540 GRAVOIS RI. 2600

CLUB—Or home site, in Huzzah, Mo.; 32 acres; gravel road, spring; ideal truck patch; good 5-room log cabin; overlooking Shoal and Huzzah creeks; $550. Write Ed Houser R. E. Co., Cuba, Mo., for appointment.

DUTZOW—235 acres; attractive proposition for good farmer; terms or trade. Main 1195.

FINE 8-room residence on 3 acres of ground, all modern, barns, etc., furnace heat, garage, spring fed pond, in first-class condition, located at Weingarten.
Rengel-Weber, 3539 S. Grand, LA. 9543.

FOUR acres, 7-room house, electricity, fine grove, deep well, good road; garage, chicken house, 30 miles St. Louis, $2500; some property 5 acres, with creek frontage, $3000. Marvin Hensley, Festus, Mo., R. 2.

GOOD FARM near Hillsboro, Mo., sell at low price, rich land, spring, some timber. Box K-106, Post-Dispatch.

LAKE of the Ozarks 20 acres, only $500, complete with cow, 2 brood sows and poultry flock to start you out; dandy location for recreation and diversified farming, ¼ mile to lake shore, mile to village, school, stores, etc.; small house and guest cabin, picturesque wooded pasture, part tillable; full price $500, only $250 cash, quick possession. Mrs. Lee Helms, United Farm Agency, Camdenton, Mo.

LARGE LOT—4-room frame bungalow, electric, furnace, poultry house, in Barnhart, $3500.
YATES, RI. 5577.

HOTELS

SPRING IS MOVING TIME

. . . move to Hotel Kings-Way!

In planning where to live you will reach a quick decision, once you see what Hotel Kings-Way has to offer! Single rooms or en suite at lowest possible rentals, plus the most beautiful location in town, opposite Forest Park.

CALL ROSEDALE 1800
AL STEINBAUM, MANAGER



HOTEL KINGS-WAY
KINGSHIGHWAY at W. PINE

FARMS FOR SALE

Missouri

LITTLE FARM HOME—In and near High Ridge, Mo.; at wonderful bargain; pretty little white bungalow, new; on acreage; 4 rooms, garage, chicken house, electric and water in; price only $2385; a little down, balance like rent; also 6-room bungalow on 5 acres, $3500; beautiful 6 and 7-room homes on acreage at real bargains; have a large new 4-room cottage on 5 acres; here is a buy for somebody; only $1350; old 8-room house on 10 acres, $900; beautiful acreage for home and recreation on and near Highway 30; $30 acre up; all sold on easy terms if wanted. See Mr. Maxwell in High Ridge, Mo.; 16 miles out Highway 30 from St. Louis.

NEVER AGAIN so close to city, just 23 miles; 616-acre improved tract; about half cultivated; 8 all-weather springs; 2 very large; 2 spring-fed lakes possible; absolute seclusion; charming woodlands, beautiful valleys; ¼-mile state highway frontage; $35 per acre; no trades. Box O-253, Post-Dispatch.

POULTRY FARM—With all equipment; 60 miles west, Owner, Hiland 1154.

ST. CHARLES COUNTY farms, any size. Please mention number of acres wanted. G. W. Pallardy, O'Fallon, Mo.

STOCK RANCH OR GAME PRESERVE
1680 acres; all hog-tight fence; permanent water; good 9-room house; beautiful country home. Box 127, Houston, Mo.

STOCK FARM—184 acres; clear; improvements; spring; may trade. WAtson 4356.

$1000 THE PRICE but not a trashy farm; just a lucky find for the first man who sees it; 159 acres, Gasconade County; pleasant home developed by aged owner; now unable farm; 30 acres dark level land cultivated; no stumps; no washes; more good plow land in 80 acres nice young timber; bluegrass pasture; ever-flowing spring; young bearing orchard; 30 assorted trees; improvements are small barn and snug 3-room house; attractive setting, superb view; terms; possession. Free list. Benj. Reid, Bay, Mo.

380—670, $40, $5 to $35 acre; others, G. W., 2854 Henrietta. GR. 7574.

St. Louis County

CONSULT THE LEADER
for homes, acreage, farms or whatever you may be wanting in St. Louis County; we can fill your wants; plenty of money to lend; have city property to trade.

WE LEAD IN ST. LOUIS COUNTY
Office Open Sun. 9-3, Mon., Till 8 P. M.

JOHNSON 4540 GRAVOIS RI. 2600

OPEN SUNDAY 1 to 6
Four Nice Homesites—See

VASEL GREEN ACRES
Tesson and Reubis Rds., Affton.
Lee Scherman, 8432 Gravois. RI. 6083.

FARM—35 acres, bottom land, excellent soil; about 200 feet north of St. Charles rd., one mile east of bridge, Bonfils; $165 per acre. AVery 552.

FARM—3 acres; 6-room modern; 15 miles out; $3850. Box G-311, Post-Dispatch

2½ ACRES—1 mile from City overlooking Mississippi River; beautiful ultra modern home; will trade for flats or apartment.

PROS. 4250 PAPE 3246 S. GRAND

10 ACRES—With lake; 7 miles out; dandy 4-room home; electric, outbuilding, orchard; near schools; also 7 unimproved acres; will divide in 2-acre tracts ranging from $350 to $600 per acre.

GARBERT, 5114 HAMPTON. FL. 7650.

31 ACRES—On Eatherton rd., off No. 66, dandy 6-room home, steam heat, electric, chicken houses, fruit, grapes; also 7-acre tracts adjoining; 21 springs; well; 24 miles out, $3500. 3199A S. Grand, LAclede 3199.

1½ ACRE—New 5-room home; 7 miles out 61 highway; 2-car garage, electric; $2750, terms.

PROS. 4250 PAPE 3246 S. GRAND

K 1 acre; 4 rooms, furnace, electric; bargain for quick sale.
WENTUS 4731 Morganford RI. 1304

20 ACRES—4-room house, barn, 1 brooder house, 2 poultry houses, one 14x70, one 14x40; some fruit; part timber; 9 miles south, about 900 ft. off Becker rd. RI. 5324W.

3 ACRES — Near Fenton; new home, electric, 100 fruit trees; a very nice place; $2250, terms.

PROS. 4250 PAPE 3246 S. GRAND

K 10 acres; fully equipped chicken farm; electric; 6 miles out.
WENTUS 4731 Morganford RI. 1304

1 ACRE—Murphey, Mo.; 3-room cottage, electric, bath, furnace; $2500.

JOHNSON 4540 GRAVOIS RI. 2600

1 ACRE—4-room bungalow, clear, furnace, garage, well, spring, shade; wants flat or bungalow.

PROS. 4250 PAPE 3246 S. GRAND

On Gravois No. 30 highway, 30 miles out; 15 acres; very fine homesite; $1200.

JOHNSON 4540 GRAVOIS RI. 2600

K 2 acres; 6 rooms, electric, garage; level land; $2300.
WENTUS 4731 Morganford RI. 1304

30 ACRES—7-room modern brick residence; outbuilding, 8; rich soil, large frontage on Highway 66. Gettenseler, Florissant, Mo. AT. 8231.

15 ACRES—Chicken farm; 6-room modern and bath; Mo. type poultry houses; 2½ miles south of Ballwin, on Ries rd. J. A. Meyer.

5½ ACRES—small cabin, electric, 4 miles out; owner says sell; $3750.

JOHNSON 4540 GRAVOIS RI. 2600

7 ACRES — Baptist Church rd., between Gravois and Lindbergh; good land, good 5-room house, fine trees and lawn; sell all or part. Telephone RI. 0729.

10 ACRES—Forder av., Mehlville, near 61; orchards, electric and county water; will divide. Geo. Skipper.

10 ACRES—Forder av., Mehlville, near 61; orchards, electric and county water; will divide. Geo. Skipper.

1¼ ACRES—South; 5-room bungalow; garage; on Becker rd. ¼ mile to new Ford site. Owner, Riverside 1699M.

42 ACRES—For information call 2849 Chippewa.

3 ACRES—Improvements, orchard, six miles out, electric, $2400. FL. 7041.

MEHLVILLE—1 acre, beautifully landscaped; fruit trees; with cozy house; $2750. RI. 5157J.

Texas

LAND

Gravity irrigation, cut prices; rich soil; new colony and town; big pay to colonizer. Maps, details ready. Wire E. G. Thomson (owner), Eagle Pass, Tex.

REAL ESTATE—OTHER CITIES

FOR SALE—New log house, basement and electric; 2 miles of De Soto, Highway 21; will trade for meat market. Joe Gannon, De Soto, Mo.

HOUSE — 6-room; in town; screened porches; outbuildings; 1 acres ground, fruit trees; good water; 55 miles from St. Louis, in Illinois; will sacrifice, $1850. Owner, FL. 5866.

HOUSE—3 and 6 room house; also 45-acre farm; cheap for cash. A. E. Hoyt, De Soto, Mo.

MODERN residence, 5 acres, ideal for raising chickens or truck gardening; in town; Troy, Ill. Box W-130, Post-Dis.

WALNUT GROVE—Butts County; 40 acres trees; 36 acres bare; good income; $25,000. J. Watt, 1724 N st., Sacramento.

PROP. OUT OF CITY—RENT

FOR RENT—General mercantile store building with warehouse; good territory. Peter Frederitzi, Maxville, Mo.

HOTELS

SPRING IS MOVING TIME

. . . move to Hotel Kings-Way!

In planning where to live you will reach a quick decision, once you see what Hotel Kings-Way has to offer! Single rooms or en suite at lowest possible rentals, plus the most beautiful location in town, opposite Forest Park.

CALL ROSEDALE 1800
AL STEINBAUM, MANAGER

HOTEL KINGS-WAY
KINGSHIGHWAY at W. PINE

FARMS FOR SALE

Missouri

LITTLE FARM HOME—In and near High Ridge, Mo.; at wonderful bargain; pretty little white bungalow, new; on acreage; 4 rooms, garage, chicken house, electric and water in; price only $2385; a little down, balance like rent; also 6-room bungalow on 5 acres, $3500; beautiful 6 and 7-room homes on acreage at real bargains; have a large new 4-room cottage on 5 acres; here is a buy for somebody; only $1350; old 8-room house on 10 acres, $900; beautiful acreage for home and recreation on and near Highway 30; $30 acre up; all sold on easy terms if wanted. See Mr. Maxwell in High Ridge, Mo.; 16 miles out Highway 30 from St. Louis.

NEVER AGAIN so close to city, just 23 miles; 616-acre improved tract; about half cultivated; 8 all-weather springs; 2 very large; 2 spring-fed lakes possible; absolute seclusion; charming woodlands, beautiful valleys; ¼-mile state highway frontage; $35 per acre; no trades. Box O-253, Post-Dispatch.

POULTRY FARM—With all equipment; 60 miles west, Owner, Hiland 1154.

ST. CHARLES COUNTY farms, any size. Please mention number of acres wanted. G. W. Pallardy, O'Fallon, Mo.

STOCK RANCH OR GAME PRESERVE
1680 acres; all hog-tight fence; permanent water; good 9-room house; beautiful country home. Box 127, Houston, Mo.

STOCK FARM—184 acres; clear; improvements; spring; may trade. WAtson 4356.

$1000 THE PRICE but not a trashy farm; just a lucky find for the first man who sees it; 159 acres, Gasconade County; pleasant home developed by aged owner; now unable farm; 30 acres dark level land cultivated; no stumps; no washes; more good plow land in 80 acres nice young timber; bluegrass pasture; ever-flowing spring; young bearing orchard; 30 assorted trees; improvements are small barn and snug 3-room house; attractive setting, superb view; terms; possession. Free list. Benj. Reid, Bay, Mo.

380—670, $40, $5 to $35 acre; others, G. W., 2854 Henrietta. GR. 7574.

St. Louis County

CONSULT THE LEADER
for homes, acreage, farms or whatever you may be wanting in St. Louis County; we can fill your wants; plenty of money to lend; have city property to trade.

WE LEAD IN ST. LOUIS COUNTY
Office Open Sun. 9-3, Mon., Till 8 P. M.

JOHNSON 4540 GRAVOIS RI. 2600

OPEN SUNDAY 1 to 6
Four Nice Homesites—See

VASEL GREEN ACRES
Tesson and Reubis Rds., Affton.
Lee Scherman, 8432 Gravois. RI. 6083.

FARM—35 acres, bottom land, excellent soil; about 200 feet north of St. Charles rd., one mile east of bridge, Bonfils; $165 per acre. AVery 552.

FARM—3 acres; 6-room modern; 15 miles out; $3850. Box G-311, Post-Dispatch

2½ ACRES—1 mile from City overlooking Mississippi River; beautiful ultra modern home; will trade for flats or apartment.

PROS. 4250 PAPE 3246 S. GRAND

10 ACRES—With lake; 7 miles out; dandy 4-room home; electric, outbuilding, orchard; near schools; also 7 unimproved acres; will divide in 2-acre tracts ranging from $350 to $600 per acre.

GARBERT, 5114 HAMPTON. FL. 7650.

31 ACRES—On Eatherton rd., off No. 66, dandy 6-room home, steam heat, electric, chicken houses, fruit, grapes; also 7-acre tracts adjoining; 21 springs; well; 24 miles out, $3500. 3199A S. Grand, LAclede 3199.

1½ ACRE—New 5-room home; 7 miles out 61 highway; 2-car garage, electric; $2750, terms.

PROS. 4250 PAPE 3246 S. GRAND

K 1 acre; 4 rooms, furnace, electric; bargain for quick sale.
WENTUS 4731 Morganford RI. 1304

20 ACRES—4-room house, barn, 1 brooder house, 2 poultry houses, one 14x70, one 14x40; some fruit; part timber; 9 miles south, about 900 ft. off Becker rd. RI. 5324W.

3 ACRES — Near Fenton; new home, electric, 100 fruit trees; a very nice place; $2250, terms.

PROS. 4250 PAPE 3246 S. GRAND

K 10 acres; fully equipped chicken farm; electric; 6 miles out.
WENTUS 4731 Morganford RI. 1304

1 ACRE—Murphey, Mo.; 3-room cottage, electric, bath, furnace; $2500.

JOHNSON 4540 GRAVOIS RI. 2600

1 ACRE—4-room bungalow, clear, furnace, garage, well, spring, shade; wants flat or bungalow.

PROS. 4250 PAPE 3246 S. GRAND

On Gravois No. 30 highway, 30 miles out; 15 acres; very fine homesite; $1200.

JOHNSON 4540 GRAVOIS RI. 2600

K 2 acres; 6 rooms, electric, garage; level land; $2300.
WENTUS 4731 Morganford RI. 1304

30 ACRES—7-room modern brick residence; outbuilding, 8; rich soil, large frontage on Highway 66. Gettenseler, Florissant, Mo. AT. 8231.

15 ACRES—Chicken farm; 6-room modern and bath; Mo. type poultry houses; 2½ miles south of Ballwin, on Ries rd. J. A. Meyer.

5½ ACRES—small cabin, electric, 4 miles out; owner says sell; $3750.

JOHNSON 4540 GRAVOIS RI. 2600

7 ACRES — Baptist Church rd., between Gravois and Lindbergh; good land, good 5-room house, fine trees and lawn; sell all or part. Telephone RI. 0729.

10 ACRES—Forder av., Mehlville, near 61; orchards, electric and county water; will divide. Geo. Skipper.

10 ACRES—Forder av., Mehlville, near 61; orchards, electric and county water; will divide. Geo. Skipper.

1¼ ACRES—South; 5-room bungalow; garage; on Becker rd. ¼ mile to new Ford site. Owner, Riverside 1699M.

42 ACRES—For information call 2849 Chippewa.

3 ACRES—Improvements, orchard, six miles out, electric, $2400. FL. 7041.

MEHLVILLE—1 acre, beautifully landscaped; fruit trees; with cozy house; $2750. RI. 5157J.

Texas

LAND

Gravity irrigation, cut prices; rich soil; new colony and town; big pay to colonizer. Maps, details ready. Wire E. G. Thomson (owner), Eagle Pass, Tex.

REAL ESTATE—OTHER CITIES

FOR SALE—New log house, basement and electric; 2 miles of De Soto, Highway 21; will trade for meat market. Joe Gannon, De Soto, Mo.

HOUSE — 6-room; in town; screened porches; outbuildings; 1 acres ground, fruit trees; good water; 55 miles from St. Louis, in Illinois; will sacrifice, $1850. Owner, FL. 5866.

HOUSE—3 and 6 room house; also 45-acre farm; cheap for cash. A. E. Hoyt, De Soto, Mo.

MODERN residence, 5 acres, ideal for raising chickens or truck gardening; in town; Troy, Ill. Box W-130, Post-Dis.

WALNUT GROVE—Butts County; 40 acres trees; 36 acres bare; good income; $25,000. J. Watt, 1724 N st., Sacramento.

PROP. OUT OF CITY—RENT

FOR RENT—General mercantile store building with warehouse; good territory. Peter Frederitzi, Maxville, Mo.

REAL ESTATE—COUNTRY

AWAY FROM HEAT OF CITY
Beautiful, modern home; cool sleeping porch, landscaped yard, electric range and refrigerator optional; good schools, churches, progressive town with business opportunities, 50 miles northwest St. Louis on U. S. Highway 61; ideal location for business representative with North Missouri, Southern Iowa, Western Illinois territory; rent, sell or trade, financing any terms. Box G-83, F.-D.

Country Estate Bargain

OVERLOOKING MISSISSIPPI RIVER.
Nothing is better to now own than a country home. Just off Route 61. About 28 miles south. A home with over 70 oak trees, shrubs. Own water supply. Over 14 acres. Originally cost about $165,000. Priced right, $27,500.
EUGENE J. ALTHEIMER, WILLIAMS & CALMER, INC., 817 Chestnut st.

1½ ACRES, with four 4-room cottages; bath, electric; garages in basements; rental $55 per month; chicken barn, 12x36; fruit trees; edge of city limits of small factory town, 50 miles from St. Louis. 1719 Simpson pl.

RESORTS

RESORTS WANTED

CLUB OR COTTAGE Wtd.—4 or 5 rooms, furnished; in county. Box P-188, P.-D.

SMALL CLUBHOUSE Wtd.—Near Missouri River; buy or lease. Box E-280, F.-D.

RESORTS FOR SALE

IT'S EASY TO OWN A COTTAGE LIKE THIS



Your own country home just 30 minutes from city limits . . . can be built for as little as $1300. Consists of living room, spacious clubroom, 25'x15', finished knotty pine; sleeping accommodations for four. Large kitchen, porch, closets; modern throughout. Choose your site from 1000-acre preserve and begin ownership for cost of summer vacation. 1¼ miles fronting Big River, beaches. 15 miles woodland trails. RIVERMONT RANCH, 21 miles out Gravois, mile past House Springs. Booklet mailed on request.

KORTE 7171½ CHESTNUT MAin 4258

RESORT—About 78 acres, known as Onyx o' Cave Park with frontage on Gasconade River; situated about 4 miles south of Arlington and one mile west of Highway 66, over gravel road; improvements consist of small hotel, 4 cabins, pavilion, refreshment stand; garage, artesian well, etc.; price $6000. Box E-100, Post-Dispatch.

4-ACRE ISLAND—Located Superior National Forest, 60 miles from Duluth; completely furnished 6-room log cabin; price $2000 cash. Lloyd Palmer, Attorney, Duluth, Minn.

BEAUTIFUL location; exceptional buy; newly built log cabins; 45 acres; ¼ mile river front; 7 outbuildings; good roads; good water; 57 miles Highway 61; no agents. Box G-199, Post-Dispatch.

BIG PINEY and Meramec River frontage; may trade for bungalow, cottage or flat. Box P-258, Post-Dispatch.

CLUBHOUSE—On Big River at Shore acres, 5 miles south of Cedar Hill on Gravois road, 3 rooms and large porch. See the Iris or phone RI. 4101M.

COTTAGE—Sell or rent, 3 rooms, upper Meramec, furnished; fishing, garage. E. C. Hurst, Cuba, Mo., Route 3.

COTTAGE—4 rooms, screened porch, garage. Petty's Hill, Valley Park 105.

TIMES BEACH—Four lots, very cheap. CO. 4063W.

RIVER RESORT—Near St. Louis; established 15 years. Box P-114, P.-D.

LOTS and cottages on Opechee Beach, Fenton, Mo.; one-third of original price; terms; electric and wells. LA. 0221.

LOT—On Lake Ozark, ¼ mile south Glaize bridge, on Highway 54. Write Geo. E. McGunnagle, Webster Groves, Mo.

6 ACRES—5-room house, garage; good water; on good roads. JE. 7285.

RESORTS FOR RENT

ALL your large and small clubs, Meramec, St. Clair Co. GR. 8941.

CABINS FOR LEASE—$65 a year and up; one 5-room cabin, $125 a year; 50 miles to Wright's Resort, St. Clair, Mo.

CLUBHOUSE—On Mississippi and King's Lake, in Crenshaw's pecan grove; electricity; private place; 45 miles north, mile east of Foley, Mo. E. H. Crenshaw, Winfield, Mo.

CLUB—For rent; 5-room partly furnished house, Meramec; electricity, screened porches; one 4-room unfurnished cottage. Mrs. G. L. Irvine, Crescent, Mo.

CLUBHOUSES—Several, 2 and 4 room cottages, $100-$125 year, fine river front; large acreage. Hillcrest Resort, Moselle, Mo., Ft. 8319.

CLUB—4 and 6 rooms; in respectable neighborhood on Meramec at Fenton; families only. Call WEbster 768.

CLUBHOUSES—For rent, on Meramec; $75 year and up. Chipmunk Inn., St. Clair, Mo.

CLUBHOUSES — On Meramec; 3 rooms, screened porch; $60 per year up. See Dave Dwyer, Deicke, Mo.

CLUBHOUSE—3 big rooms, screened porch, Morse Mill, reasonable. EV. 9435.

CLUBHOUSE—Furnished; 5 rooms, at Deicke, Mo. MU. 1356.

COTTAGE—4 rooms, furnished; Frigidaire, bath; garage; screen porches; all conveniences; beautiful grounds; exclusive; reasonable. Warner,

APARTMENTS FOR RENT

West



Pierre Chouteau
4440 LINDELL

Inspect

These beautiful decorated home apartments with 3 exposures.
5 rooms, one bath, stall shower.
6 rooms, 2 baths, stall shower.
Also available—one 10-room apartment with 3 baths.

May We Show You Through? RESIDENT MANAGER

EUGENE FIELD
EFFICIENCY APARTMENTS
4339-45 OLIVE ST.

This conveniently located building, has been completely redecorated and refurnished and is now ready for occupancy.

RENTS { $30 UNFURNISHED / $35 FURNISHED

GAS, ELECTRIC AND REFRIGERATION INCLUDED

Manager on Premises
Call FRanklin 7389

7570 Wellington Way
In the Moorlands
4 and 5 room apartments. Visit and inspect these modern, attractive and well-balanced apartments.
Realtor DOLAN HI. 2610

CHASE APARTMENTS
4931 LINDELL BLVD.
EIGHT-STORY FIREPROOF
At Main Entrance Forest Park
A BUILDING OF REFINEMENT

9 spacious rooms, sun parlor, 3 baths; living room 26x30; reasonable rentals. See display apartment 2d fl. east. Resident manager. Phone ROsedale 0740.

HENRY R. WEISELS CO.
6TH & CHESTNUT. CHestnut 4800

Lowell
4140 Washington Bl.
A 3-room and a 4-room efficiency now available; painted walls, oak floors; high-grade equipment.
Resident Manager—JE. 0156
M. H. Rodemyer & Co.
109 N. 8th St. MAin 4124

Daniel Boone
3733 Lindell Blvd.
11-Story Modern Fireproof Building
3-Room Efficiency
Bedroom Efficiency
Furnished or Unfurnished
Manager
FRanklin 4070

7024 FORSYTHE
Beautiful modern 7 rooms, 2 baths, refrigeration, garage, concealed radiation, parquet floors. CE. 7476.

BROWNING APARTMENTS
5536 PERSHING
Attractive, newly furnished and decorated 4 and 6 room efficiencies. Manager, ROsedale 9237.
Or HOUSAM CO., Agents.

Tramore Castle
4 or 5 Room Apartment Available
4525 Lindell Blvd.
FO. 2144

4066 LINDELL APTS.

Pullman and dinette efficiencies; $35 to $45; furnished or unfurnished; desk service; elevator. Call manager, FR. 6580.

CATHEDRAL APARTMENTS
4004 Lindell, nine rooms, 3 baths, 2 sunrooms, EDWARD L. BAKEWELL CO., 118 N. 7th st. CH. 5555.

4305 LINDELL—OPEN
Just painted; 5 bedrooms; 2 baths.
LINDELL BL. & 42ND ST. (N. W. COR.)
Modern efficiency units; $35-$37.50.
DOUGHERTY R. E. CO. CEntral 0330.
LINDELL, 7312—2-family apartment; 5 rooms, all conveniences; 2-car garage.

4401 McPHERSON
7 rooms, 2nd floor.
Apt. available at $70.00.
Franciscus-Maginn, Inc.
MAin 4407.

5715 McPHERSON
5 large rooms, solarium and garage, $53.

5721 McPHERSON
6 large rooms, solarium and garage, $58.
OPEN FOR INSPECTION
W. B. SHELP & CO. CHestnut 1238

McPHERSON 4933
5 rooms, second floor; inspection Sunday, 10-5; FO. 5260.

McPHERSON, 4930—7 rooms, bath; all conveniences. FARISH-KNAPP, 713 Chestnut. CH. 3993.

McPHERSON, 5741—5 rooms, garage. See 1st floor east or EDWARD L. BAKEWELL, 118 N. 7th st. CHestnut 5555.

McPHERSON, 4500—First east; 6 rooms. THE RALPH D'OENCH CO. — JEff. 3780

McPHERSON, 4953—(Apt. D)—7 rooms, heat, refrigeration; reasonable. FO. 0313.

McPHERSON, 5753—6 rooms and sunroom, newly decorated. FO. 4919.

McPHERSON, 4303—$60 apartment; $37.50) 4 rooms, strictly modern.

CATHEDRAL PARISH
4366 MARYLAND
3-Room Eff. Furnished
or Unfurnished at $40.00 and Up
Franciscus-Maginn, Inc.
MAin 4407.

MARYLAND, 4382—7 rooms, 2 baths, heat, shades, refrigeration and janitor service furnished, $75, adults only.

THE Chester
4943 Lindell
The Living Room is 21 Feet Long
Floors Carpeted
4-ROOM APARTMENT
Available at $85.00
Franciscus-Maginn, Inc.
MAIN 4407
Resident Manager

RANDOLPH
5510 Waterman Avenue
6 rooms—with most desirable exposures and screened porch. Elevator service and garage in the building.
Resident Manager, FOrest 7148
M. H. Rodemyer & Co.
Back of Every Lease Rodemyer Service
109 N. 8th St. MAin 4124

Lindell Tower
3745 Lindell Blvd.
14-Story Modern Fireproof Building
Spacious 3 and 5 Room Efficiencies
Furnished or Unfurnished
Dignified—Quiet—Exclusive
Manager
FRanklin 3627

VERSAILLES
709 S. SKINKER BLVD.
4-Room Efficiency.
Most conveniently arranged Exclusive Versailles service.
Resident Manager—PA. 0249
M. H. Rodemyer & Co.
Back of Every Lease Rodemyer Service
109 N. 8th St. MAin 4124

The EMBASSY
Smart Kitchenette apartments. 4 and 5 rooms, furnished or unfurnished. Excellent restaurant.
4-Room Unfurnished — $75.00 Up
4 and 5 Room Unfurnished...$95 Up
GARAGE — FOrest 7135
530 N. UNION

BRANSCOME
Overlooking Forest Park
Bedroom apartments furnished and decorated in beautiful pastel shades. All hotel rooms have private baths. 200-car garage. Smart Dining Room. Food at Reasonable Prices
5370 PERSHING RO. 4300

KINGSBURY
501 and 525 Clara (Head of Kingsbury Pl.). Eight room. Three baths.
DOUGLAS LOAN & INV. CO.
GArfield 1297
504 SECURITY BLDG.

4933 WEST PINE
7 rooms, 2 baths, rent $85.
FRANCISCUS-MAGINN, INC.
MAin 4407

MELVILLE, 310—3-room efficiency; tile bath; hardwood floors; stove and refrigerator furnished; heat and janitor service.
DICKMANN, 804 Chestnut. MA. 4111.

MINERVA, 5895—5 rooms, heat, hot water, refrigeration; janitor.

NINA, 5851—6 rooms, sunroom; garage; decorate to suit. CAbany 0456W.

NINA PL., 5877—2d fl. 6 large rooms; sunroom. PA. 0485R.

6253 NORTHWOOD
Beautiful 7-room apartment; 2 baths; maid's room; garage; modern. Shoss E. & L. Co. CE. 1343.

NORTHWOOD, 6249—Half block west of Forest Park; very attractive; newly decorated apartment of 7 rooms and 2 baths; side drive; garage; open.

NORTHWOOD, 6226—2d floor; 6 rooms, sun parlor, 2 baths, garage; will decorate. HENRY R. WEISELS CO.

6228-36 OAKLAND
Four rooms; heat, gas, electric and janitor services included; rent $44; manager on premises. Hiland 6806.

HAYWOOD APARTMENTS.
4223 Olive, 2, 3, and 4-room apartments, $17.50 to $25; heat, hot water and refrigeration furnished. WENZLICK.

EUGENE FIELD APTS.
4339 Olive; small 3-room efficiencies; rentals $30 unfurnished; $35 furnished; refrigeration, gas, electric included.
7507 OXFORD
Lovely apartment of 5 rooms with tile bath, stove, refrigerator; garage, janitor service.
A. G. BLANKE R. E. CO., MA. 3046.

5646A PAGE
Four rooms, bath and furnace; low rent; good condition.
B. H. STOLTMAN R. E. CO. NE. 1091

$45 5558 PAGE; 5 rooms; garage; excellent condition; oil heat.
HARRY M. FINE, 809 Chestnut. CH. 9151

PAGE, 6154—Lovely 4 rooms, bath, heat, hot water; garage; electric refrigerator; adults only; open; reasonable.

PARKDALE, 7552—Large living room, bedroom, dinette, kitchen and bath; open today.

PARKDALE, 7507 — Beautiful 5-room apartment; $80.
MULLIN-WALTERS REALTY CO., INC.

PARKDALE, 7553—3 and 4 room apartments; newly decorated, $30-$35.

PERSHING, 5595—Meriyn, new building, excellent condition, living room with in-a-der bed; dinette and kitchenette; $37.50, includes gas and electric. See manager.
DUBINSKY REALTY CO. MAin 2757.

PERSHING, 7511—5 attractive outside rooms; newly finished; heat, janitor service. WM. C. SCHRAMM CO, CE. 8787.

PERSHING, 5608—7 rooms, heat, refrigeration, janitor service; $60.
THE RALPH D'OENCH CO. — JEff. 3780

PERSHING, 5785—5 rooms, sunroom, garage, good transportation, open.
MORTGAGE REALTY, ENV. CO., FO. 8836.

PERSHING, 6061—Modern, 6 rooms, sunroom, newly papered, 1st floor; adults.

PERSHING, 7337—Modern 5-room, sunroom, 2 baths; garage; conveniences.

PERSHING, 5637—4 rooms and sunroom, with Murphy bed. ROsedale 1980.

PERSHING, 6127—3d floor, west; six rooms, refrigeration; reasonable.

PERSHING, 7365—1st floor east; 5 rooms, sun parlor, two baths, heated garage; newly decorated; open for inspection.
HENRY E. WEISELS CO.

PERSHING, 7334—7 rooms, 2 baths, screened brick porch; U. City.

PERSHING, 6043 — 7 rooms, A1 condition; tile bath.

PERSHING, 6133—7 rooms, screen porch, garage; 2d floor, $75.

PLYMOUTH, 5864—5 rooms, conveniently arranged; will redecorate to suit. Heat, stove and refrigerator; $40.
THE RALPH D'OENCH CO. — JEff. 3780

5885 PLYMOUTH
Lovely 4-room efficiency; modern; heat, light, gas, refrigeration furnished.
ROSEBURY, 6302 N.—4 rooms and dressing room; in-a-der; 3 exposures; redecorated; floor; $47.50.
GIRALDIN BROS. R. E. CO.

ROSEDALE, 311—6 rooms, screened porch, 3-family building; 2d floor; reasonable rent.

SAN BONITA, 6641—4 rooms, sun parlor, $45. HENRY R. WEISELS CO.

SAN BONITA, 6602—First floor; 4 very nice rooms. CO. 3600.

7700 SHIRLEY DRIVE
5 rooms; every modern convenience; automatic heat, refrigerator, gas stove; janitor service; garage; transportation. Open; PA. 7763.

320 SKINKER
At Waterman; near Washington University; 6 rooms, sun porches, sound-proof and fireproof; rents conservatively low.
CORNET & ZEIBIG, INC.,
MAin 4560. 710 Chestnut.

5322 SAVOY COURT
(N. W. OF UNION AND DELMAR)
6 rooms, sunroom, with Murphy bed, 1½ baths, large living room and master bedroom; beautifully decorated.
BANISTER R. E. CO. MAin 0444

SOUTHWOOD, 6226 — Delightful apartment of 6 large rooms, 9 closets, Frigidaire; front drive to garage; reasonable rent.
FRANCIS-PERRY-RUTH, 110 N. 7th.

6240 SOUTHWOOD
Lovely 5 and 6 room apartment; heated garage; modern reasonable.

6231 SOUTHWOOD
Lovely 2d floor, 5 and 2 sunrooms; shower, garage; reasonable. FA. 3388.

4 NICE ROOMS
1004 Tamm (6236 Oakland); heat, gas and janitor service included; first floor. Possession April 15.
B. H. STOLTMAN R. E. CO., NE. 1091.

$41.50 COUTE APARTMENT—$35"
1088 S. Taylor, 3-room 5-room efficiency, block east of Forest Park; clean.

MAURINE APARTMENTS
727 Union; 8 beautiful rooms, 2 baths; 3 good exposures; well kept apartment.

UNIVERSITY DR., 6621—6 modern rooms, sunroom; beautiful location; facing Washington U. PA. 0230W.

VERNON, 5269—3 rooms, janitor, heat; convenient to facilities; gentiles only.

WASHINGTON, 6666—Newly decorated 5 rooms and 2 sunrooms; stove and refrigerator furnished; garage.
WILLIAMS McKEE & CO.,
315 N. 7th st. CH. 7943.

WASHINGTON, 5916—5-room apartment, heat, refrigerator, stove at $42.50; garage extra.
THE RALPH D'OENCH CO. — JEff. 3780

WASHINGTON, 5801—1st floor; 5 rooms, sunroom, refrigeration; A1.





625 SKINKER BOULEVARD
Overlooking Forest Park
Apartment With 3 Exposures
Available desirable 8-room apartment with 4 baths which may be converted into 9 rooms with 5 baths.
Under Personal Supervision of Agnes G. Bowles, CA. 3105

NOW AVAILABLE
FOUR-ROOM APARTMENT
Also
BEDROOM EFFICIENCY
All Large Outside Rooms
An ideal living arrangement for the substantial couple, demanding quiet, dignified environment with apartment house comfort, in a large fireproof building catering to an exclusive clientele. Rate from $80, including all utilities. Tea Room in Connection.
The Winston Churchill
5475 Cabanne FOrest 9333

5501 WATERMAN AV.
A charming first-floor apartment, containing 7 rooms, sun parlor, sleeping porch, 2 baths; light, airy, spacious; completely redecorated in excellent taste.
Call FOrest 9333 for appointment.

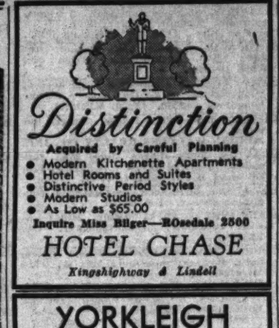
Beautiful Apartment
501 PURDUE
7 rooms and sunroom; 2 baths; studio living room; rent reasonable.

4 and 5 ROOM APTS.
5843 CABANNE
Beautifully decorated; well ventilated. Reasonable rent.
FOrest 9333

Beautiful Duplex Apartment
In the Moorlands
4 bedrooms, 3 baths, unusually attractive home on one floor. 7500 Buckingham, corner Glenridge; near schools; reasonable.

The President
11-Story Modern Fireproof Building
4615 Lindell Blvd.
3 and 4 Room Efficiency
Furnished or Unfurnished
Also 5 Full-Sized Rooms Unfurnished
Manager
ROsedale 3328

5832-40 CABANNE; 2 bedroom apartments; also 4-room efficiency. See manager.



Distinction
Acquired by Careful Planning
- Modern Kitchenette Apartments
- Hotel Rooms and Suites
- Distinctive Period Styles
- Modern Studios
- As Low as $65.00

Inquire Miss Bilger—ROsedale 2500
HOTEL CHASE
Kingshighway & Lindell

YORKLEIGH
4954 West Pine
In this desirable location we have one 4-room efficiency available.
Resident Manager. ROsedale 3287
M. H. Rodemyer & Co.
Back of Every Lease Rodemyer Service
109 N. 8th St. MAin 4124

OPEN FOR INSPECTION
1249 Amherst—5 rooms, $42.50.
712 Belt—7 rooms, $65.00.
5554 Delmar—7 rooms, $65.00.
400 Pardue—6 rooms, $90.00.
For complete information call:
Barngrove Realty Co.
112 N. 7th St. MAin 2185

See This Beautiful 5-ROOM APARTMENT
TWO FULL-SIZED BEDROOMS
Spacious—Comfortable—Airy
5368 Cabanne Av. FOrest 9333

WESTMORELAND APT.
5330 PERSHING
1, 5-room efficiency, unfurnished; 3-room efficiency. Furnished or unfurnished. RO. 9331.

6801 UNIVERSITY DRIVE
EAST OF BIG BEND
SOUTH OF PERSHING
OPPOSITE WASHINGTON UNIV.
5 rooms and bath on 2nd floor, with an additional bedroom and bath on 3rd floor.
CORNET & ZEIBIG, Inc.
MAin 4560 719 Chestnut St.

KATHERINE APTS.
4432 Washington; 3-room efficiency, furnished or unfurnished. FR. 5767.

WASHINGTON, 6826—4-5 rooms; G. E. stove, shower; 4 exposures; attractive.

WASHINGTON, 5949—4 rooms, sunroom, hall, conveniently located.

WASHINGTON, 6044—5 rooms; oil heat; refrigeration, stove; adults only.

WATERMAN, 5041 — 3-room efficiency; well-kept building; all-tile bath; rent includes gas for cooking, light, heat and refrigeration. See manager on premises.
HAUSCHULTE R. E. CO., 2407 N. B'way.

WATERMAN, 5575—3 large and 1 small bedroom, large tiled bath; attractive living quarters; will decorate to suit; first or third floor open.
FRANCIS-PERRY-RUTH, 110 N. 7th.

WATERMAN, 5588—7 rooms, 2 sunrooms, 2 baths, new floors, paper, paint and fixtures; Venetian blinds; 2d floor, $85; 3d floor, $80.
J. B. CORN JR. R. E. CO. RI. 0835.

5236 WATERMAN
5 rooms, 1st floor; excellent location; heat, refrigerator; janitor service.
GIRALDIN BROS. R. E. CO. CH. 4314.

WATERMAN, 5236A—8 rooms, 2 baths; modern, unusual arrangement; refrigeration; heat, janitor, garage, $67.50.
WILKIE McLEAN CO., GArfield 0121.

WATERMAN, 5647—It would be a mistake to pass up this bargain; 7 rooms, 2 baths, sun parlor and large open porch. Call CE. 6214.

WATERMAN, 5661—Third floor, 7 rooms, sunroom, crafftex walls, refrigeration; garage. Inquire second floor. FO. 2993.

WATERMAN, 5138—3 bedrooms, 2 baths; maid's room; public rooms; have canvas walls; garage.

WATERMAN, 5601—7 rooms, sun parlor, 2 baths; garage; ready for occupancy; $75. HENRY R. WEISELS CO.

WATERMAN, 5153—Beautiful 2d floor; 6 rooms, newly decorated, refrigeration. Owner, FR. 9613.

WATERMAN, 5624—Five-room efficiency, newly decorated and Venetian blinds. FRANK J. FRICK R. E. CO., MA. 0780.

6138 WATERMAN—OPEN
Just painted; 2 baths; porch.

WATERMAN, 5710—3d floor east, 7 rooms, newly decorated. Call CE. 8069.

WATERMAN, 5553—7 rooms, 2d floor; garage; janitor; heat. CH. 6149.

WATERMAN, 6132—6677 WASHINGTON —5 and sunroom; garage. CA. 3904J.

WATERMAN, 6138—6 rooms, 2 sunrooms, 2 baths. Open. WANSTRATH, CE. 2940.

WATERMAN, 5607—7 rooms, sunroom, 2 baths. CH. 7849.

851-859 WESTGATE
Live in University City, away from smoke and soot; beautiful 3-room apartments, with 2, 3 or 4 exposures; stoker-fired heat, hot water, refrigeration, janitor service, gas stove, Murphy bed, shower; lovely lawn; near direct downtown transportation; fine shopping district; ½ block from All Saint's Church; $33 to $40 per month.

WESTMINSTER, 5808—6-room apartment; heat, stove and refrigerator furnished; $50.
THE RALPH D'OENCH CO. — JEff. 3780

WESTMINSTER, 5739—6 rooms; garage; vacant April 20. CA. 4767J.

WESTMINSTER, 5733 — 4 rooms and sunroom, stove, heat, refrigeration. $41.50

WESTMINSTER, 5059 — Home environment; modest rent; open. JE. 2671.

STATE APARTMENTS
3658 WEST PINE
Efficiency and bedroom apartments, vitrolite bath and shower, heat, light, gas and refrigeration furnished. See manager on premises. FR. 0042. WENZLICK.

4961 WEST PINE
Lovely apartment of 6 rooms, sun parlor and 2 baths; close to transportation.
A. G. BLANKE R. E. CO., MA. 3046.

WEST PINE, 4141—Lovely 6 rooms, convenient location; $50.
ARTHUR GOLDMAN REALTY CO.,
1230 Chemical Bldg. CH. 6350.

WEST PINE, 3736—For a business or six business offices; first floor; hot-water heat; garage.

WEST PINE, 3750—Unfurnished 1st floor, 5 light rooms, hardwood floors, hot-water heat; garage.

WEST PINE, 3730—1st floor; 5 rooms; hot-water heat; garage.

APARTMENTS FOR RENT

West

WEST PINE, 4057—Five rooms; low rent. Open. HEATH CO., GA. 3164.

WEST PINE, 3806—5 rooms. Rent $36. HEATH CO., GArfield 3164.

WESTWOOD DR., 610 (3d south)—Four rooms and dressing room, oil heat, garage; tenant will show through.
ST. LOUIS REALTY DEV. COR. CH. 1969.

FURNISHED OR UNFURNISHED

REASONABLE RENTS
Pullman Apts., unfurnished — $32.50
Pullman Apts., furnished — $40
Dining Alcove Apts., unfurnished $37.50
Dining Alcove Apts., furnished $47.50
Light, gas, refrigeration furnished; 15 minutes to downtown; near stores, schools, churches and Forest Park. Garage, $5
THE DEL MONTE
5622 DELMAR

South

SONITA, 4762—3-room efficiency, newly decorated. FL. 2302.

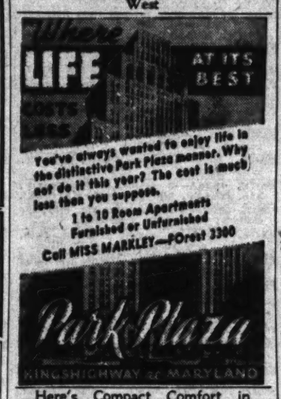
3653 S. GRAND
Furnished and Unfurnished.
Bedroom apartment; light, heat, gas and refrigeration; $47.50 up. Manager. FRospect 0085.

HUTCHESON ARMS
2107 S. Grand MODERN RESIDENTIAL
EFFICIENCY APARTMENTS—410 N. Euclid. 4924 Buckingham ct.

Southwest

HOLLYWOOD APTS.
4984 Chippewa, with bedroom, also furnished 3-room efficiency. FL. 7040.

West



You've always wanted to enjoy life in the distinctive Park Plaza manner. Why not do it this year? The cost is much less than you suppose.
1 to 10 Room Apartments
Furnished or Unfurnished
Call MISS MARKLEY—FOrest 3300

Here's Compact Comfort in the Convenient, Carefully Kept
CATHEDRAL COURT APARTMENTS
4360-74 LINDELL BLVD.
Resident Manager
Jefferson 7667
Efficiency units, furnished or unfurnished. Two in-a-der beds. Extra closet space. Connecting garage.
$40.00 and up

APARTMENTS—3 to 6 rooms, 7365 Lindell, 7042 Forsythe. CA. 5800.

DELMAR, 4050—3-room efficiency; furnished or unfurnished. Mgr. on premises.

ENRIGHT, 5629 (Berkshire)—Furnished or unfurnished efficiencies, $37.50 up. DOUGHERTY R. E. CO. CE. 0330.

FOREST PARK, 4358—3-ROOM EFFICIENCY; SEE MANAGER.

KINGSBURY, 6016-24—2-room, furnished or unfurnished. Manager on premises.

LINDELL, 4317 — 2-3 rooms, heat, hot-water, refrigeration; manager.

McPHERSON, 4434—Unfurnished kitchenette apartment, gas, electric, laundry. $40 per month.

NEWSTEAD, 30-30 S.—Modern apartment. See manager at 30.

OLIVE, 3729—Newly decorated 3-room efficiency. Apply resident manager.

WESTMINSTER, 4631-33—3-3 room efficiency. Manager on premises.

WESTMINSTER, 4165—3-room efficiency. SAVINGS TRUST CO. FR. 0462.

WHITTIER, 529 N.—3-room eff.; furnished or unfurnished. Mgr. on premises.

APARTMENTS FOR RENT —FURNISHED

North

BADEN, 730—Furnished 3-room efficiency, $35, $30. Apply 8116 N. Broadway.

PRAIRIE, 2701A N.—2-room bachelor apartment; private; maid service. JE. 9983.

Northwest

MARCUS, 1704—Modern 3 rooms, suitable for 4; innerspring mattress.

NORTHLAND, 5387—Nicely furnished 3-room efficiency; electric, heat, gas, refrigeration; $38.50; manager there.
HAUSCHULTE R. E. CO., 2407 N. B'way.

THRUSH, 4767—2 rooms, completely furnished; electric box; garage.

South

BLAINE, 4100—At Thurman; 5-room efficiency; $32.50. CA. 3144W.

CASTLEMAN, 4463—First floor; sublet 3 rooms, gas, electric, refrigeration to Oct. 15.

CHEROKEE, 2753 — 3-room furnished apartment; steam heat, Frigidaire; garage.

ELENORE (Christy av.), 5022 — 3 rooms, nicely furnished; decorated; reasonable; garage.

FLAD, 3640—Attractive connecting rooms; separate entrance; employed.

GASCONADE, 3467—Just east of Grand; available May 1; 4-room, modern, efficiency; attractively furnished; dining room, apartment; Southern exposure; rent reasonable.

GRAND, 1505A S.—3616A Park, new 2-room efficiency, refrigeration; adults. LA. 7158.

GRAND, 3659 S.—Lovely 2 rooms, bath; Frigidaire; garage; $30. PA. 4307W.

LACKLAND, 3119A—3 rooms, bath, Electrolux; convenient location. RE. 2007.

LOUISIANA, 2347 — 3d floor, 2 rooms, bath, heat, light, gas, refrigeration, laundry and phone privileges; ideal for working couple.

MAGNOLIA at 39th, nicely furnished, 4-room efficiency; all park.

MARY, 2015—Beautiful 4 rooms; decorated; Frigidaire; garage; $42.50.

OSCEOLA, 3704—3 modern rooms; complete, in bungalow; ideal for newlyweds.

RUSSELL, 2631—3-room furnished apartment; Frigidaire.

RUSSELL, 3618 — Living; Murphy bed; kitchen, bath; refrigeration; garage.

SHAW, 3676—3 rooms; complete; refrigeration; janitor; manager; adults; no rent raise.

VICTOR, 3560—Cheerful 2 large, desirable rooms; good location; adults; 2 cars.

Southwest

APARTMENT — Elaborately furnished; 7 rooms; screened-in sleeping porch; 2 other porches; hot and cold water; gas, electric, new and attractive; fine garden; fine brick garage; no other tenants. FRanklin 4776.

CHILDRESS, 3630—Attractive 3 rooms; complete, refrigeration, phone, laundry.

HAMPTON CIRCLE.
4929 Chippewa, 4 rooms, beautifully furnished, new and attractively decorated; 3 exposures; convenient neighborhood; see manager.

COLUMBIA, 6134—2 rooms; completely furnished; private bath; adults.

MAGNOLIA, 4909—3 rooms, G. E. refrigerator; couple. LA. 0650.

West

APARTMENT—6 rooms, sunroom, U. C.; no children; Gentile; references; May 15. CA. 8395W.

APARTMENT—3 rooms; rent kitchen, sleeping porch, yard, $20. 1335.

APARTMENTS FOR RENT —FURNISHED

West

APARTMENT—Living room, kitchen, sleeping porch; $7. FOrest 8126.

APARTMENT, 4 rooms, good exposure, porch, painted walls, 6241 Southwood.

375 N. BOYLE
Beautifully furnished bedroom apartment; all conveniences included; modern; reasonable.

CABANNE, 5743—Attractively furnished 3-room efficiency; $45; including gas, electric and refrigeration; will rent unfurnished if desired. See manager.

5617 CABANNE
5-room and 3-room efficiencies, furnished

CLEMENS, 5656—Small apartment; nicely furnished; refrigeration; third floor.

CLEMENS, 56xx—7 rooms, furnished complete; garage. FA. 2763.

410 DE BALIVIERE
Single kitchenette apartment; splendid furnishings; now available; residential manager.
HEMMELMANN-SPACKLER R. E. CO., 701 Chestnut st.

DELMAR, 5573—5 large rooms, completely furnished; price $63.50.
MANAGER'S OFFICE, 5577 DELMAR.
DUBINSKY REALTY CO. MAin 2757.

DELMAR, 5179A—2-3 rooms, Frigidaire; newly papered; all conveniences.

ENRIGHT, 5926—Wonderful living, dining, kitchenette, sun parlor, bath; Frigidaire.

ENRIGHT, 5827 — Bargain; 3 well furnished south front; Frigidaire; $40.

FOREST PARK, 4348—Furnished living, bedroom, kitchenette, bath; $42.50.

KENRICK SQUARE APTS.
Lindell at Vandeventer; dinette efficiencies. Furnished or unfurnished; desk service. Elevators. Manager, JEfferson 6300.

RAYMOND, 5101—Living room, kitchen, everything new; refrigeration; residence.

HAMILTON, 1023—4 rooms, 5-room efficiency; light and cheerful.

INTERDRIVE, 716—Beautiful 3-room efficiency; southern exposure; adults; $40.

KENSINGTON PL., 4575—3 rooms, beautifully furnished; Kelvinator; electric; gas; $35. FRospect 1211.

KENSINGTON PL., 4575—3 rooms, beautifully furnished, Kelvinator; electric, gas; $30. FRospect 1211.

1133 LOUISVILLE
Lovely furnished bedroom apartment; all conveniences included; modern; very reasonable.

McCAUSLAND, 1631—Furnished apartment; heat; separate bath; garage; $7.50 week.

CAMBRIDGE COURT
4917-19 McPHERSON
Now available, one small efficiency; electric refrigeration; also bachelor apartments with maid service; splendid values; rates $25 and up. Phone manager, RO. 9094, or
W. B. SHELP & CO. CHestnut 1238.

McPHERSON, 4716—2 rooms, refrigeration; private bath; $35.

MAPLE, 5333—3-room efficiency; private entrance; completely furnished; newly decorated; adults only; $35. FO. 5615.

MAPLE, 5846—2 bright rooms, newly decorated; Kelvinator. CA. 8876J.

NEWSTEAD, 346 N.—Very attractive 5 rooms, porches; refrigeration.

PAGE, 3833—2-room furnished apartment; electric refrigeration; modern.

5874 PLYMOUTH
Lovely bedroom apartment; new table top gas stove; modern; reasonable.

RAYMOND, 5173—Well furnished; 3 beds, bath; refrigerator; reasonable.

RAYMOND, 5108—2 large rooms; 3 exposures; furnished completely; adults.

RAYMOND, 5049 — Second floor; private residence; for couple. CAbany 6490W.

RAYMOND, 5133—1 or 2 rooms; private bath; Frigidaire; newly furnished.

SAVOY CT., 5329—Will sublease, summer months; beautifully furnished, 4 rooms; garage available.

UNION, 1443—4 rooms, beautifully furnished; conveniently located. FO. 8307.

Sir Walter Raleigh Apts.
Efficiencies with living-room, dressing room, bed closet, kitchenette, dinette, bath; midtown location.
Attractively furnished; switchboard service; weekly or monthly rates.
3664 Washington Blvd. JE. 5640

WASHINGTON, 5088—1-2 rooms, large kitchen, electric refrigeration, nice home for nice people, complete; partly furnished.

WATERMAN, 5111—Large living, kitchenette small bedroom, bath, Norge; everything furnished; in residence; $40.

WATERMAN, 5047—4-room apartment, subrent; cooling system. FO. 2094.

WESTMINSTER, 3936—Large, lovely efficiency, with kitchenette; electric refrigeration; fine radio; phone; adjoins bath; newly furnished and decorated; couple, $7

WESTMINSTER, 4106—2-room apartment; southern exposure; electric refrigeration; adults. FR. 1586.

WESTMINSTER, 4105 — Living-room, 3 bedrooms, kitchen; newly decorated; $40. CEntral 4590.

LOVELY 2 TO 4 ROOMS
New, smart and colorful; everything furnished, including daily maid, linens, silver, glassware, china, kitchen utensils; 24-hour telephone and elevator service; gas, light, refrigeration. 4007 West Pine.

BEDROOM APARTMENT—Attractive, reasonable, adults, west End. PA. 3989W.

FLATS

AGENTS' RENT LISTS

CLEANING PLANT, 2006 East Grand av. 2006A East Grand, 6 rooms, hot-water heat $27 50
1445A East Grand, 5 and garage— 22 50
3624A Connecticut, 5 and garage— 30 00
3208 Dodier, 5-room flat; garage— ....
HARTWIG-DISCHINGER, FR. 2943.

FLATS FOR RENT

Central

CASS, 2131A—5 rooms, bath; will decorate at $15.
Hilmer-Dutton, 3519 N. Grand. JE. 7460.

CASS, 1025—3 rooms, $9.
WM. M. HELLE, CHestnut 8651.

CASS, 2808A—4 rooms; bath; newly decorated; $15. Brune, 722 Chestnut.

CHOUTEAU, 3535A—3 rooms, bath, gas, electric; $15.

ELLIOT, 1410A—Five rooms, bath and electric; $13.
JOHN DOCKERY & SON, 1002 Chestnut.

FRANKLIN, 2006—3 rooms, bath, newly decorated, rent low.
FARISH-KNAPP, 713 Chestnut. CH. 2993.

FOURTEENTH, 1447A—3 fine rooms, new decoration; bright; $7.

North

ANDERSON, 4421A—3-4 rooms, bath, furnaces; attractive; price right.

BENTON, 2531A-33A—Three rooms, bath. Evergreen 7067.

BROADWAY, 5435 N.—3 rooms, bath, $13; 3 rooms, $10. Concession.

BROADWAY, 1950 N.—3 rooms, 2d floor, rear, good order; $6. CH. 4856.

CARTER, 3721A—3 nice rooms, garage, furnace, rent low. FL. 8600.

CASS, 3113A—Single flat; 4 rooms, bath and hall room; $15.

CHURCH ROAD, 8633—3 rooms, second floor; only $15; open.
HAUSCHULTE R. E. CO.,
2407 N. Broadway.

CLARENCE, 4407A—5 rooms, bath, hot-water heat. CO. 3947.

CLAY, 4255A—4 rooms, bath; low rent. WANSTRATH. CE. 2940.

COLLEGE, 2033A—Five rooms, modern; sleeping porch; garage; newly decorated; $30.

COTE BRILLIANTE, 4001A — 4 rooms, bath, electric; $17.50.
HACKMANN, 1000 Chestnut.

COTTAGE, 3630A—Modern 3 rooms, tile bath; $18.50.

COTTAGE, 4009A — 3 cheerful rooms; elderly people preferred.

COTTAGE, 5230A—Class 3 rooms, inside toilet, $15. GLICK, MA. 4182.

DODIER, 3501A—5 rooms, tile bath, hardwood floors, garage; open; redecorated.
O'FALLON PARK FLAT—Open 2 to 5 p. m. 2110-12 East Fair, 4-5 room flat, sunroom, furnace, baths; garage.
HARTWIG-DISCHINGER, FR. 2943.

FLATS—North

LAFAYETTE, 4844A—3 rooms, bath, furnace, newly decorated; $23.50. CE. 1395.

LENA, 6335 (5600 Goodfellow)—Modern; 5 sunny rooms, tile bath, furnace, garage; corner; nice yard; $30. NE. 0693.

LEXINGTON, 5161A—4 rooms, modern, practically new, adults, $36. GR. 3856.

LOTUS, 5100A—3 rooms, bath, furnace; $33; vacant. FL. 2611, 4005 S. Grand.

LOTUS, 5023—Five rooms; $33.

MULLIN-WALTERS REALTY CO., INC.

LOTUS, 5915—3 rooms, bath, furnace.
J. HALLER R. CO., 705 Chestnut.

MAFFITT, 5509A—3 rooms, bath, steam heat, garage. WANSTRATH. CE. 2940.

MAFFITT, 5372—3 rooms, tile bath, furnace, hardwood floors; $34.

MARCUS, 3060—3 rooms, practically new; garage; vacant April 15.

NORTHLAND, 5054—4 rooms, hardwood floors; tile bath; decorated; $28.

NORTHLAND, 5130A—5 modern rooms, garage; rent reasonable.

NORTHLAND, 4765A—4 modern rooms, screened porch; newly decorated.

NORTH MARKET, 4560A—3 rooms, bath, hot water; A1 condition; adults.

NORTH MARKET, 4560A—3 rooms, bath, hot water; A1 condition; adults.

NORWOOD, 3067A—4 rooms, hardwood floors, modern, janitor service.
ST. LOUIS RLTY. DEV. CORP. CH. 1969.

NORWOOD, 3123—4 rooms, bath, furnace, garage; newly decorated. WANSTRATH. CE. 2940.

PALM, 5149A — Modern 4 rooms, bath, furnace, garage; $30. FL. 5855.

PALM, 4941—4-room efficiency; oil heat; refrigeration; good transportation.

PENROSE, 4870A—5 rooms, bath, sunroom; garage; $40. EV. 1960.

ROLLA, 3134A—3 rooms, furnace, bath; light, airy; $20. FO. 6545.

ROOSEVELT, 5867 — 4 rooms, modern; screened porch, furnace; $27.50.
WENZLICK. CHestnut 6900.

ROOSEVELT PL, 5815-17—3 rooms, sunparlor; hardwood floors, bath, furnace; $27.50.

RUSKIN, 5043A—4 rooms, hardwood floors, tile bath; garage; $32.50.
E. W. FRANGE & CO., FRanklin 4262.

ST. KERDINAND, 4515—3 rooms, bath, $15. HALLER R. CO., 705 Chestnut.

ST. LOUIS, 5050A—3 rooms, bath, furnace; will decorate to suit; $25.
EUGENE J.

FLATS FOR RENT—South

DE TONTY, 4138—4 rooms, hardwood floors; strictly modern; $35.
LARNER-DIENER CO. CE. 2965

DE TONTY, 3949A—5 rooms, sunroom; newly decorated; steam heat; automatic hot-water heater; garage.

DE TONTY, 4331—4 rooms and sunroom, $25; $27.50 with garage.
THE RALPH D'OENCH CO. — JEff. 3780

DE TONTY, 4317A — 4 rooms, modern, garage; $27.50.
HY. HIEMENZ R. CO., CHest. 8452.

DE TONTY, 4017-19—5 rooms, $32.50.
THE RALPH D'OENCH CO. — JEff. 3780

DE TONTY, 4027—4 rooms, 2 sunrooms; separate laundry; low rent.

5 ROOMS, NEWLY DECORATED
6025A Dewey; everything modern.
FEDERER, 2610 GRAVOIS. FR. 1519

DEWEY, 6029A—5 rooms; modern; hardwood floors; $35.
MILLER-SHEER RLTY. & INS. CO.

DEWEY, 5731A—5 large modern rooms, bath, $35. RI. 6093J.

DEWEY, 4230A—3 rooms; hardwood floors, tile bath, furnace.

DOLMAN, 1315—1st fl.; 4 rooms, $17.50.
THE RALPH D'OENCH CO. — JEff. 3780

DOVER PL., 3923—5 rooms, heat, refrigeration, hot water furnished.

DOVER PL., 535—6 nice rooms, 5 closets, automatic heat; insulated. FL. 8397.

DOVER PL., 3923—5 rooms; heat, refrigeration, hot water furnished.

DOVER, 7144A—Modern 4-room single, nice location; reasonable. FL. 5600.

DUNNICA, 3646A — 4 rooms, modern; screened porch; garage; adults.

EIGHTEENTH, 1727 S. — 2 nice, large rooms, gas, electric, water; reduced to $8. MORRIS AACH CO., 826 Chestnut.

EIGHTEENTH, 2622 S.—3 nice, light rooms and bath.

EIGHTEENTH, 2707A S.—3 rooms, bath; laundry; newly decorated; only $16.

ELLENWOOD, 4216—5 rooms, bath, hardwood floors; decorated; furnace; garage.

FABEN, 543A—3 rooms, bath, furnace; garage (2 extra in attic), $25. LA. 9543.

FILLMORE, 3812A—5 rooms, breakfast nook, closed porch, modern.

FILLMORE, 3917—4-room efficiency, for adults; $40.

FLAD, 4548—1st floor, 3 modern rooms, good condition. Call FL. 5600.

FLAD, 4113A—4 rooms, bath and steam heat. FR. 2918.

FLAD, 4157A—6 rooms, bath, furnace, garage, $30. LA. 9543.

FOLSOM, 3627-3629—4-5 rooms, bath, 1st fl., $25; 2d, $27.50; good order.

FOLSOM, 3936—3 rooms, bath, $18; open. FL. 4030.

GASCONADE, 3619A—4 rooms, all conveniences; adults only. RI. 7279M.

GASCONADE, 3619A—4 rooms; all conveniences; adults only. FR. 1279M.

GEYER, 327—3 rooms, third floor, $11. CHestnut 8209.

GRACE, 4308A—Beautiful 5 rooms, sunroom, extra Murphy bed; near schools, churches and transportation.

GRACE, 5501A—3 rooms, bath, electric and heat furnished, adults.

GRAND, 4233 S.—5 rooms, modern; first-class condition; rent reasonable. RI. 3814.

GRAVOIS, 4041A—4 rooms, modern; Murphy bed; garage; $30. PA. 2684J.

GRAVOIS, 2117—Flat, $12, coal lot $5; used car lot, $10. FOrest 3070.

HALLIDAY, 3215—5 rooms, hot-water heat; garage; electric refrigerator, $32.50.
APEX REALTY CO. MAin 4860.

HALLIDAY, 3200A—5 and 6 rooms; sun parlor; hardwood floors; garage. LA. 8470.

HALLIDAY, 3323—6 upper; modern; fine location; reasonable. LaClede 2809.

4257a HARTFORD

Modern flat; 5 rooms; hot-water heat, tile bath, shower, garage.
FEDERER, 2610 GRAVOIS. FR. 1519.

HARTFORD, 4109A—4 bath, furnace, $35.
BRINKOP, LA. 3040.

HARTFORD, 3624—Modern 4 rooms; will decorate.

HARTFORD, 4217A—6 rooms; modern. 1276A Hodiamont; 4 rooms. LA. 5589.

HICKORY, 2318—2 rooms, bath, kitchen and garage.

HICKORY, 1936—4 rooms; $15.
BRUNE REALTY CO., 722 Chestnut.

HICKORY, 2721—3 large rooms, bath; $17.50. Ewers, FR. 2020.

IN HOLLY HILLS

3930A Dover; everything modern and new; 5 rooms, hot-water heat, cedar closet, large rear porch. A home flat on a beautiful street. See it.
FEDERER, 2610 GRAVOIS. FR. 1519

HOLLY HILLS—Flat, 4 rooms, modern; automatic heat. Apply 4139 Alma.

HUMPHREY, 3644—8 rooms; newly decorated and modern; hot-water heat; has two extra bedrooms on third floor.
WENZLICK, CHestnut 6900.

HUMPHREY, 3312A—5 rooms, hardwood floors, tile bath, $30.
HY. HIEMENZ R. CO., 614 Chestnut.

HUMPHREY, 3661A—6 rooms, redecorated, hot-water heat. FL. 1955.

HUMPHREY, 3800 (corner)—4 rooms, hardwood floors, tile bath; garage.

HUMPHREY, 4147A—3 rooms, tile bath, steam heat; vacant; $25. RI. 2384R.

HYDRAULIC, 3728—4 rooms, sunroom; Murphy; hot-water heat; garage; $35.

INDIANA, 2221A—3 large rooms, electric; no bath; open.

IOWA, 3519A—2 large rooms and toilet; third floor; $9.

IOWA, 3519A—3 large rooms, bath; rear entrance, $15.

ITASKA, 4150—4 redecorated rooms, bath, furnace, adults, reasonable.

JEFFERSON, 2867 S.—Nice large 4-room flat; $17.50. GRAEF, 706 Chestnut. MAin 2312.

JEFFERSON, 2221A S.—4 rooms, bath; will decorate.

FARISH-KNAPP, 713 Chestnut. CH. 2993.

JUNIATA, 4211—Desirable 4-room efficiency; 2d floor, modern. LA. 8673.

JUNIATA, 4241—Modern 5 rooms, hot-water heat, newly decorated.

JUNIATA, 3515A-A—6 rooms, hardwood floors, tile bath. CE. 7731.

JUNIATA, 3530A—5 rooms, hardwood floors, hot-water heat; garage.

KEOKUK, 3718-20—New, 3 rooms, sleeping porch, tile walls kitchen and bath; $37.50. LaClede 4416.

KEOKUK, 2823A—3 rooms, bath, furnace, garage; reasonable.

KEOKUK, 3312—3 rooms, bath; reasonable. Riverside 4726.

KLEMM, 2360—4 rooms, bath, furnace; $25. BECKEMEIER, RI. 0175.

MODERN —INEXPENSIVE

4140A Lafayette; 4 rooms, furnace.
4822-28 Mellce, 3d east; 5 rooms, garage. Newly decorated. See today.
ST. LOUIS RLTY. DEV. CORP. CH. 1969

LAFAYETTE, 3948—Lower flat, 5 rooms and sunroom; garage optional; hot-water furnace; come after 11 a. m. GR. 9536. Will decorate.

LAFAYETTE, 4337—Modern 5 rooms, redecorated; convenient transportation.

LAMI, 1908A—
3 rooms, bath, toilet; $17.

LA SALLE, 1318A—4 fine rooms, bath; $15. BRUNE, 722 Chestnut st.

LA SALLE, 1322A—3 rooms, bath, newly papered; $12.50; adults only. GA. 1530.

3-ROOM LOWER FLAT, MODERN
4549 Lansdowne; reasonable.
FEDERER, 2610 GRAVOIS. FR. 1519

LAWRENCE, 2352—3 rooms, bath, furnace; half block to Tower Grove Park.

LONGFELLOW, 1805—3 rooms, tile bath; hot water heat, screens.

LOUGHBOROUGH, 3646—3 rooms, bath, garage, $20. RI. 4559.

LOUGHBOROUGH, 4628—6-room lower; modern; garage; $45. WE. 1404.

LOUISIANA, 2906A—5 nice rooms, furnace, garage, nice location. FL. 5600.

LOUISIANA, 6327A—Four rooms, modern; rent reasonable.

McDONALD, 3623—5 rooms, heated sunroom, tile bath, shower, hot-water heat; newly decorated.

McDONALD, 3827A — 4 rooms; modern; garage; $30. A. JAY KUHS.

McDONALD, 3824A—3 rooms, furnace, bath, garage; $23. FR. 4698.

McDONALD, 3937—New; modern; garage; $37.50. FL. 4524.

McKEAN, 3411A—4 nice rooms, bath, furnace, garage; adults.

McREE, 3917 — 3 large rooms, bath, porch; $20. HI. 6812.

FLATS FOR RENT—South

McREE, 4021A—Second floor; 5 rooms, bath and electric; newly decorated; $22. JOHN DOCKERY & SON, 1002 Chestnut.

McREE, 3618A—5 rooms and sun parlor; steam heat; garage; newly decorated. A. G. BLANKE R. E. CO. Main 3046.

MAGNOLIA, 3517A—Attractive flat; large, beautiful lawn; garage; heat and outside work furnished; adults only; open 2-5.

MAGNOLIA, 3019A—3 rooms, kitchenette; $25. MARFRED INVESTMENT CO., LAclede 9428, PRospect 0103.

MAGNOLIA, 3401—9 rooms and bath; for 1 or 2 families.

MAGNOLIA, 3210—4 rooms, tile bath; steam heat; floors refinished.

MAURY, 2121—4 rooms; all modern; reasonable.

OPPOSITE RESURRECTION CHURCH
3883-89 Meramec; modern 3 rooms; in-a-dor bed, refrigeration furnished; janitor; open; $37.50. CE. 1395.

MERAMEC, 3307A—4 rooms $17.50
and bath. Grogel-Semsger.

MIAMI, 3004—5 rooms, bath, furnace, hardwood floors, garage, $37.50. PR. 5322.

MIAMI, 2200A—5 rooms, bath; $20. WANSTRATH. CE. 2940.

MIAMI, 3921A—5 attractive, strictly modern; linoleum; garage. CE. 0144.

MIAMI, 2905—5 rooms, bath, furnace, garage; modern; $32.50. LA. 9543.

MICHIGAN, 4419—Modern 4 rooms; will decorate to suit; $30; open. CA. 4965J.

MICHIGAN, 2946A—3 modern rooms; redecorated; garage. RIverside 2792M.

MICHIGAN, 5301A—3 rooms, modern; bath. RI. 6915R.

MINNESOTA, 3544—4 modern rooms, hardwood floors; awnings; furnace; reasonable.

MINNESOTA, 3925A — 5 lovely rooms, modern; $32.50.

MINNESOTA, 4505—3 modern rooms, rent $25. LA. 4000.

MISSOURI, 2219A—4 rooms, bath; near schools and Russell bus.

MORGANFORD, 4327A — 4 rooms and bath; new bath and kitchen fixtures; stove heat; one heater furnished.

NEBRASKA, 1811—4 rooms, hall room, tile bath, modern; newly decorated; $30.

NEBRASKA, 4145A—3 rooms, first-class condition; reasonable.

NEBRASKA, 1714—3 rooms, bath; modern. HARRY D. McCABE, 801 Chestnut.

NEOSHO, 3224A—5-room, single flat, garage; $30. PA. 2684J.

NICHOLSON PL., 1714A—8 rooms, baths, $20.
MULLIN-WALTERS REALTY CO., INC.

NINTH, 1923 S.—3 rooms, toilet; gas, electric; $10; rear. CH. 4856.

OHIO, 2820A—3 rooms, decorated, $10.
COOPER, 3134 Chestnut. CH. 3484.

O'MEARA, 3852—4 rooms, modern bungalow; rent $32.50; adults.

OREGON, 2232A—Four rooms, hall room; newly decorated, $25. 1-4 Sunday.

OREGON, 1823—4 rooms, bath, toilet, gas, electric; $17.

OREGON, 2644A—4 rooms, bath; conveniens location; $18.

OSCEOLA, 4116A—3 rooms, bath, furnace, hardwood floors; $25.

PARK, 3416A—4 rooms, bath, furnace; $20; children accepted.

PARK, 3151A—4 rooms, bath, 2 half rooms; good condition; furnace.

PARK, 1220—4 rooms, bath, clean, you will like it; $15.

PENNSYLVANIA, 1732—3 rooms, dinette; roll-away; screened porch; newly decorated. P. R. Goodenough. WE. 2411W.

PENNSYLVANIA, 5209—3 beautiful rooms, bath, furnace; hardwood floors; $27; $29.50 with garage.

PENNSYLVANIA, 4135A—Modern 5 rooms, garage, St. Anthony parish.

PENNSYLVANIA, 1742A—3 rooms, with dinette; reconditioned; garage. JE. 5339.

PESTALOZZI, 3458A—6 rooms, tile bath, hardwood, filtered heat; adults, $35.

PESTALOZZI, 2001A—3 rooms, newly decorated; reasonable.

PORTIS, 2214—4 and sunroom; modern; garage, $28; adults. FL. 7707.

PORTIS, 3171—Desirable 7 rooms, modern; newly decorated; garage; adults.

POTOMAC, 4133A—3 rooms, vitrolite bath, shower, garage; $30.

POTOMAC, 4011—4 rooms, modern, adults; transportation close. FO. 7935.

POTOMAC, 4118—5 rooms, Vitrolite bath, furnace; modern; Arsenal bus.

POTOMAC, 3147—4 rooms, bath, modern, sun porch, garage, open.

POTOMAC, 4169A—4 rooms, modern, with garage; $32.50. LA. 8751.

RIDGE, 5906A — 3 large, clean rooms, bath, furnace; $20.

ROSA, 4651—4 rooms, bath; garage; furnace; $23.

RUSSELL, 4044—Modern, 3 rooms, bath, furnace, $22.50. GLICK, MA. 4182.

RUSSELL, 4210A—3 rooms; modern; decorated; garage; $25. FR. 5614.

RUSSELL, 3843—5 rooms, sun parlor, hardwood floors, tile bath, steam heat; $30.

RUSSELL, 1834A—Modern, 4 rooms, bath, garage, redecorated, reduced. GA. 6411.

RUSSEL, 2823A—6 rooms, $22.50
arranger for renting out rooms.

RUTGER, 1130A—4 rooms, bath, decorated throughout. Ask for Otto.

RUTGER, 2331—4 rooms, bath; will decorate; open. HALLER, 705 Chestnut. st.

RUTGER, 3228—4 rooms, bath, nice yard, flowers, chickens; garage; only $16.50.

RUTGER, 2904—3 rooms; $12.
BECKEMEIER, Riverside 0175.

ST. ANGE, 1426—3 rooms, $10.
1428 St. Ange; 5 rooms; $12.50.

6 ROOMS, BATH—ONLY $26
2821 St. Vincent. KAMP. CH. 8342.

SALENA, 3702—3 rooms, bath, gas water heater; $20; small family. GR. 8298.

SEVENTH, 2129-31 S.—3 rooms, $8; 724 Wyoming st., 3 rooms, $8; 1844 Menard, 3 rooms, $10.
MULLIN-WALTERS REALTY CO. INC.

SHAW, 4327A—5 rooms; modern; with enclosed porch and garage; $32.

SHAW, 4174A—6 rooms; perfect condition; garage; vacant May 1.

SHAW, 4327A—5 rooms, modern; redecorated; enclosed porch; $29; garage.

SHENANDOAH, 4001A — Over grocery store; 8 rooms, bath, steam heat; garage. J. W. KERR REALTY CO., 109 N. 10th. CH. 1235 or FR. 6931.

SHENANDOAH, 4618 — 4 ideal modern rooms, steam heat, hardwood floors; garage; good transportation; open.

SHENANDOAH, 3637—4 rooms, hardwood floors, steam heat, tile bath.

SHENANDOAH, 3002 — 4 large rooms, hardwood floors; adults.

SHENANDOAH, 3214—4 rooms, bath, laundry; Compton car; $22; open.

SHENANDOAH, 4157—6 modern rooms; 2 garages; adults; $40. LA. 3824.

SHENANDOAH, 4227A—5 rooms, hall room, modern; garage. RI. 6752.

SHENANDOAH, 4046A—3 rooms, bath. BOKERN. GArfield 0108.

SHENANDOAH, 4500—4 rooms, heat, hot water; garage; refrigerator.

SHENANDOAH, 4031—4 nice rooms, furnace, rent low. Call FL. 5600.

SHENANDOAH, 3638—5 rooms, hot-water heat; convenient, reasonable; adults.

SIDNEY, 1956A—5 rooms and bath, $15.
APEX REALTY CO. MAin 4860.

SPRING, 1554A S.—4 modern, newly decorated, refrigeration; $25. FR. 6338.

STEIN, 207A—3 rooms, $7; newly decorated; open. Riverside 3611.

1938 STYLE.
Venetian blinds; modern bath and kitchen; 5 and sunroom; west of Grand; south of Chippewa. 3659 Alberta.

TENNESSEE, 2630—5 rooms, first floor; hardwood floors, tile bath; garage.

THERESA, 1520 S.—5 beautiful rooms; all modern; oil heat; reasonable.

THIRD, 2839 S.—3 rooms, second floor. CHestnut 8209.

THIRTY-EIGHTH, 4218 S.—4 rooms; newly decorated; steam heating plant.
WENZLICK. CHestnut 6900.

TWELFTH, 2125-27A S.—3 rooms, bath, hot-water heater; laundry; clean.

TWELFTH, 1714 S. — 3 rooms; bath; good condition; $16. PR. 1211.

TWELFTH, 2425A S.—Four and bath. HAASE, 103 N. 9th. MAin 4834.

TWELFTH, 1510-12A S.—3 lovely rooms, bath, garage; $15-$13. PA. 4307W.

TWELFTH, 2222 S.—7 large rooms, bath, rent reasonable. LA. 3899.

UTAH, 3025A—4 rooms, tile bath, hardwood floors, newly decorated.

UTAH, 3866A—5 rooms, modern, hot-water heat; garage; $37.50. LA. 9543.

VIRGINIA, 2329A—5 rooms, garage, hot-water heat; choice flat. CH. 5555.
HY. HIEMENZ R. CO., CHest. 8452.

VIRGINIA, 4111—4 rooms, tile bath, steam heat; garage.

FLATS FOR RENT—South

VIRGINIA, 3921A—4 rooms, sunroom; modern; garage; $32.

VISTA, 3422A—4 rooms, bath, laundry. RI. 9951W.

WALSH, 4307—4 rooms, modern; good location; reasonable; adults preferred.

WILMINGTON, 3636—1st floor, 5 rooms, single; hot-water heat. WY. 1199.

WILMINGTON, 3624A—5 rooms and sunroom; hot-water heat; adults.

WINNEBAGO, 4037-4037A—3 rooms; garage; furnace. Marfred Inv. Co., LA. 9428; PR. 0103. 3631 Gravois.

WINNEBAGO, 3637A—Beautiful 5-room modern flat; newly decorated; reasonable

5 ROOMS, REFRIGERATION
4111A Wyoming; modern; garage.
FEDERER, 2610 GRAVOIS. FR. 1519

WYOMING, 3114—4-5 rms., mod., gar., $28. 3702 Salena, 3 rms., bath, $20. GR.8298

WYOMING, 3856—3 rooms, all modern; with garage; reasonable; adults only.

WYOMING, 3647A—6 rooms, tile bath, steam heat, hardwood floors; to adults.

WYOMING, 3731—5 rooms; tile bath; garage. LA. 2430.

WYOMING, 2756A—5 rooms, bath; will decorate. WANSTRATH. CE. 2940.

Southwest

ARSENAL, 5439—4 rooms, bath, newly decorated; $15; open.
EUGENE J. ALTHEIMER, WILLIAMS & CALMER, INC., 817 Chestnut st.

CHIPPEWA, 5036A—5 rooms, tile bath, hardwood floors, steam heat; open. DICKMANN, 804 Chestnut. MA. 4111.

CHIPPEWA, 5021A — 4 rooms, bath, furnace, screened porch; garage. WAbash 1452M.

CHIPPEWA, 5014A—3 rooms; modern; with garage; $30; vacant April 15; adults.

CHIPPEWA, 5036A—5 rooms, hardwood floors; screen porch; garage. LA. 8470.

CHIPPEWA, 4964A—4 modern rooms, bath, $28.50.

COLUMBIA, 6132A—4 rooms; Murphy, sleeping porch, hot water; garage.

DEVONSHIRE, 5048A—Corner, 6 rooms; 3 bedrooms, screened porch; garage.

EICHELBERGER, 5171—5 rooms, vitrolite bath, garage; $42.50. RI. 5979.

FINKMAN, 4937—5-room lower flat, modern, convenient location.

ITASKA, 5233A—3 bath, hot-water heat, garage, $30. Vacant May 1. BRINKOP, LA. 3040.

LANSDOWNE, 4919 — Lower 4 rooms; Murphy bed; $30; adults; garage, $2.50.

3425A LAWN
5 large rooms, air-conditioned heat, 2-car garage.
5030 OLEATHA
5 large rooms, air-conditioned heat, 2-car garage.
Cyrus Crane Willmore Org., Inc.
4723 Donovan Ave. Flanders 8100

LAWN, 4236A—At Chippewa; 4 rooms; modern; extra nice. HI. 1001.

LINDENWOOD, 4959-4971—4 rooms and garage; $30; manager at 4955 Lindenwood.

LISETTE, 5456—3 rooms, modern, garage; reasonable. Call FL. 5600.

LOCKE, 4632—New 5-room single flat; modern; excellent location; air conditioning; garage. Open Sunday 2-5.
NAHN-HEBERER R. CO., FL. 5600.

LOUGHBOROUGH, 4998A—3 rooms; modern; garage; $27.50. RI. 4559.

McCAUSLAND, 1514—4 rooms and bath; garage; large yard; $30.
APEX REALTY CO. MAin 4860.

McCAUSLAND, 1506—4 rooms; modern; garage; open; $30. Riverside 3010.

MAGNOLIA, 4935—5-room efficiency; Venetian blinds; adults; $32.50. FR. 0554

MAGNOLIA, 4251—Single, 5 rooms, modern; garage; $35; adults. HI. 0773.

MANCHESTER, 6033 — Five rooms and bath; $23.

MARDEL, 4940A—4 rooms, bath, garage, $30.

FARISH-KNAPP, 713 Chestnut. CH. 2993.

MIAMI, 5219—Modern flat; 4 rooms; refrigerator; garage; $35.
ANDERSON-STOCKE-BUERMANN, LaClede 9989.

MIAMI, 4946—4 beautiful rooms, roll-away bed, stove, linoleum, hardwood floors, modern; screened porch; garage.

MILENTZ, 5530A—5 rooms, tile bath, modern. RI. 8002M.

NEOSHO, 5318—Modern; 1st floor; 5 rooms, sunroom; garage.

OAKLAND, 4438A — 3 rooms, electric, bath, newly decorated, $16.

ODELL, 4938A—3 rooms, bath, furnace; garage; $25. LA. 0425.

PENNSYLVANIA, 860—5 rooms, first floor, completely redecorated. CA. 2696W

RHODES, 5025—5 rooms sleeping porch; garage; close to school and church.

RHODES, 5509—4 rooms, modern, with garage; $32.50; redecorate. GA. 7333.

RHODES, 5407—3 large, light rooms; vitrolite bath; garage.

RHODES, 5456A—4 rooms, craftex walls, tile bath; adults.

ROSA, 5464—5 rooms, modern, garage.
DAVIS REALTY, 918 CHESTNUT.

ROSA, 5505A—Modern 5-room single, garage, reasonable. Call FL. 5600.

SUTHERLAND, 5015A—Lovely cor. flat, available April 15th, $40 inc. garage. Harry Newman, Inc., 4301 S. Kingshighway

THOLOZAN, 5023A—5-room single, modern, sleeping porch, garage. ST. 3991.

WALSH, 4950—Modern 4 rooms, garage; $27.50.

WATSON, 3156A—Modern 3-room flat, nice location. See or call FL. 5600.

WATSON RD., 3346A—5 rooms; bath, heat furnished. STerling 2921.

WINONA, 5030A—Beautiful 5 rooms, sunroom, vitrolite bath; reduced rent.

HOUSES

RESIDENCES

26 Rio Vista	—	8
Upper Ladue rd.	—10	4
370 Walton av.	—	9
6319 Waterman av.	—10	3
6022 Westminster pl.	—10	3
5063 Westminster pl.	—11	3
7334 Westmoreland	—10	3

APARTMENTS

5824 Cabanne av., 3d fl.	9	3
5600 Cates av., 3d fl.	6	1
308 Laurel av., 2d fl.	6	1
5795 Pershing av., 3d fl.	6	1

A. T. & Whitelaw Terry
111 N. 7th St.

M. A. Rust & Sons Realty Co.
BUNGALOWS FOR RENT

7100 Lexington, Normandy; 6 rooms, garage	$45.00
2921 Lincoln, Normandy; 5 rooms, garage	42.50
5920 Columbia; 5 rooms, garage	42.50
6550 Julian, University City; 4 rooms, garage	30.00
7115 Glades; 3 rooms, bath, furnace	25.00

MAin 4551 — 816 CHESTNUT ST.

Central

CHOUTEAU, 3803—3 rooms, bath, brick cottage; gas, electric; $16; open.

North

BRICK COTTAGE—4-room; low rent to desirable tenant; only $16 month. 3230 N. 23d, southeast corner 23d and Palm. See owner at property. GR. 4447.

COTTAGE—Furnished or unfurnished; conveniences; Diamond and Scenic dr., Riverview Gardens.

FARLIN, 4202W—5 rooms, bath, good furnace; newly decorated; garage; nice yard; convenient location, $28.50; adults Hiland 8532.

HALLS FERRY, 9010—Cottage; 3 rooms, bath; furnace; garage; $25; open 2-5.

MAIDEN LANE, 2239—3-room frame, garage. 514 S. 4th st. GA. 9728.

Northwest

COTE BRILLIANTE, 4844—Nice rooms, bath, furnace, garage; rent $45.

JAS. F. WILLIAMS, 3901 Park. GR. 6668.

ACME, 5760—4-room house, newly decorated and painted. HI. 0293.

BESSIE, 4861—6-room modern brick bungalow; garage. Inquire 4860 Bessie.

CUPPLES PL., 4757—7 rooms, bath, furnace; 2-car garage. JEfferson 3975

CUPPLES PL., 4717—3 rooms, bath, heat. Garage. Second floor. $20.

GREER, 4659—5-room cottage, modern; excellent condition; open Sunday, COlfax 6765W.

FLATS FOR RENT—West

GRAHAM, 1111A (6300 Oakland)—West 3 rooms, 5 closets; near Catholic church

HAMILTON, 1060A—4 rooms, bath; heat furnished; reasonable rent. EV. 9610.

HERTLING PL., 4165A—3 rooms, toilet, bath; $16.

HERTLING PL., 4171A—5 rooms, bath, toilet, newly decorated; $20.

HORTON, 6113—Decorated 3-room flat, $12; bath, $14; store, $15.

HORTON PL., 6069A—1000 north; three rooms, bath; open today. CE. 8651.

IRMA, 1023—4 rooms, bath; garage; reasonable rent.
DICKMANN, 804 Chestnut. MAin 4111.

IRMA, 1015A—4 rooms, bath, furnace, convenient location, $18.

KENSINGTON, 5245—3 rooms; refrigeration; heat furnished; garage. E. PAUL SMITH. CEntral 5390.

KENSINGTON, 4722—4½ lovely rooms; original design; $22; $11 beginning.

McCAUSLAND, 1066—5-room lower flat; garage; $40. LANG, HI. 6373.

McPHERSON, 5777A—Single flat, 5 large rooms; newly decorated; tile bath, steam heat; $35; open.
FRANCIS-FERRY-RUTH, 110 N. 7th.

McPHERSON, 6019—5 rooms, bath, hot-water heat, garage. Open. WANSTRATH. CE. 2940.

McPHERSON, 4456—4 rooms and sun parlor; $30.

MANCHESTER, 6106A—5 rooms; modern; decorated; residence or professional; $32

MAPLE, 6001—5 rooms; beautifully decorated; conveniently arranged rooms; $22.50. WENZLICK. CHestnut 6900.

MAPLE, 5631A—6 rms., hardwood floors, liberal concession to good tenant.
OREON E. & R. G. SCOTT, 800 Chestnut.

MAPLE, 5044A — Six large rooms, all conveniences.

MARKET, 3902A N.—
3 rooms, $10. EVergreen 7067.

MONTCLAIR, 1303A—3 rooms, furnace, bath, gas grate; $15.

OAKLAND, 4433A—3 large rooms, bath; good location; open; $15.

OLIVE, 4724—1st floor west; 5 rooms; modern; bath; furnace.
ST. LOUIS RLTY. DEV. CORP. CH. 1969

OLIVE, 4232A—5 light rooms, bath; garage; A1; open. Monday, p. m.

$20 4571A PAGE; 5 rooms; bath, furnace; decorate.

PAGE, 5068A—Fine 6-room flat; modern; newly decorated; $25.
BRUNE REALTY CO., 722 Chestnut.

PAGE, 5216A—7 rooms, bath, furnace; $28; open; will put in order.
McDONALD, 823 CHESTNUT. MA. 0143.

PAGE, 5211A—5 rooms, enclosed porch; bath, furnace, garage. $25. CE. 1395.

PAGE, 5107—Four modern rooms; newly decorated; $22.50. SACKS. CE. 1395.

PAGE, 3702A—5 rooms, bath, steam heat, garage. WANSTRATH. CE. 2940.

PAGE, 5016—4 rooms, bath, furnace. WANSTRATH. CE. 2940.

PAGE, 4520A—5 rooms, bath, furnace; $15. GRAEF, 706 Chestnut. MA. 2312.

PAGE, 5909—4 rooms, sunroom, Murphy; modern; convenient; reasonable.

PAGE, 5180A—5 rooms, hallroom, bath, laundry, new furnace; good condition.

PERSHING, 6024—6 rooms, sleeping porch, garage; do necessary decorating.

PLATEAU, 6038—3 rooms, tile bath, furnace, hardwood floors; decorated.

5888 RIDGE.
3 rooms and bath, furnace; first floor.
GIRALDIN BROS. R. E. CO. CH. 4314.

SARPY, 4210-12A—3 nice, large, clean rooms, bath; $14.

SEMPLE, 1358A—6 rooms, hardwood, tile bath and shower; adults; $30.
JOHN DOCKERY & SON, 1002 Chestnut.

SHAWMUT, 1456—5 rooms, heat furnished; $25.
Keeney-Toelle, 5506 Nat. Bridge. MU. 7370

SHAWMUT, 1414—3 rooms, bath, furnace, $20. J. HALLER R. CO., 705 Chestnut.

SPRING, 9A N.—5 rooms, bath, furnace; $17. O'REILLY CO. MAin 2457.

SWAN, 4311A—4 rooms, bath; newly decorated throughout; $15.

TALMAGE, 922-24—Near Sarah and Cheutean, 3 rooms, modern, very low rent, $15. CA. 1764.

TAMM, 1446A—4-room efficiency, modern throughout, garage, $25; vacant 20th.

TEMPLE, 1212A—6 rooms, bath, hot-water heat; good condition.

TULANE, 7316—5 modern rooms; duplex; hot-water heat; garage; $52.50.

Carl G. Stifel Realty CA. 6000

VERNON, 5053—6 rooms, hardwood floors, furnace; garage; $32.50.
WENZLICK. CHestnut 6900.

WASHINGTON, 6020A—6 rooms, bath, garage, hot-water heat.

WELLS, 5315—4 rooms and bath, hardwood floors, steam heat; $30.

GIRALDIN BROS. R. E. CO. CH. 4314.

WELLS, 5816—3 rooms, bath, furnace; newly decorated; $17.50; open.

WESTMINSTER, 5822A—Modern 6-room flat, newly decorated, 3 bedrooms.

WICHITA, 4500—Clean, modern 4 rooms; almost new; couple; janitor.

FLAT—5 rooms; modern; garage; $35 month. 3215 Delor st.

FLATS FOR RENT—Furnished

Northwest

COTE BRILLIANTE, 5655—3 large, light rooms, bath, near Wellston.

South

BLAINE, 3938A—3 rooms, bath, stove heat; $5.50 week. FO. 0986.

TWELFTH, 1714A S.—3 rooms; bath; $19; third, $15. PR. 1211.

Southwest

CLIFTON, 2554—Lovely, cool, clean four rooms, furnished complete; side drive, garage in dwelling. ST. 2230.

KINGSHIGHWAY, 2631A S.—3 rooms, Coldspot, garage; opposite park. FO. 9775.

RESIDENCES FOR RENT

Northwest

DAVISON, 5267—4 rooms, modern; garage; $32.50.

EMMA, 6334—6-room modern brick; 2-car garage; rent $50. Owner will show.

GERALDINE, 4939—Cottage, 5 rooms, tile bath; hot-water heat; garage.

GREER, 4649—All or part 5-room house; private; reasonable.

HOOKE, 4906—5 rooms, tile bath, hardwood, furnace; garage; $40. FL. 7494.

KENNERLY, 5742—5 rooms; bath; furnace; garages; large lot; reasonable.

MAFFITT, 5255—4-room brick; steam heat; bath; furnace.

SACRAMENTO, 4722—5-room brick cottage; garage; $32.50. AT. 838W.

SYLVAN, 3716—5-room brick bungalow, $35. FRANCIS-FERRY-RUTH, 110 N.7th

THEKLA, 4921—5 rooms, garage; furnace; $30; open. GA. 9725.

South

ARSENAL, 4018—6 rooms, tile bath, steam heat; rent $47.50. CLayton 417W.

BUNGALOW—4 rooms; furniture for sale. 5220 S. Grand.

EUGENE, 7320—4 rooms and sunroom; near Carondelet Park and Loughborough car; furnace, bath; $32.50. RI. 2600.

FAIRVIEW, 3939 — Bungalow, 5 rooms, sunroom; modern; garage; $80.
Phil, Rau Rlty., 5139 Shaw. GRand 8283.

FLAD, 3859—6 rooms, bath, furnace, electric; $30.
Easton-Taylor Trust Co., 4915 Delmar.

GARDENVILLA, 4838—One block east of Kingshighway at Goethe; modern 5-room bungalow, $42.50. A. J. KUHS.

GILSON, 5334—Five rooms, garage, low rental.
MULLIN-WALTERS REALTY CO., INC.

GRAVOIS, 3623—Large store, heat furnished. Marfred Inv. Co., LAclede 9428, PRospect 0103, 3631 Gravois.

HALLIDAY, 3518—9 rooms; excellent condition; garage. LA. 7158.

MARWINETTE, 5941 (Holly Hills)—6-room bungalow; all conveniences. CA. 4037R.

7-ROOM RESIDENCE—Hardwood floors, bath, furnace; possession May 1; 3724 Meramec st.
DICKMANN, 804 Chestnut. MAin 4111.

MINNESOTA, 4515—4 rooms, cottage, bath, furnace, garage; $25.
8015 Vulcan, 6-room residence, bath, furnace, garage, river view; $30.
6306 Alabama, 6-room residence, sunroom, bath, furnace, large garage; $35.
8125 Reilly, 3-room cottage; $14.
2340 S. 11th, 3 rooms, $12.
6720A Minnesota, 4 rooms, bath; $17.
211A Steins, 4 rooms, bath; $15.
509A E. Espenschied, 4 rooms; $10.
HERMAN PAULE, 5122 VIRGINIA.

PORTIS, 3156—8-room dwelling; steam heat and garage; possession April 10.
MURRAY REALTY CO., 412 Buder Bldg.

POTOMAC, 4353—4-room bungalow; bath, furnace; $29.

ARCHWILL RLTY., 6525 Page. FA.5119.

RUSSELL, 4231—9 rooms, bath, garage; hot-air heat; open; $75; beautifully decorated.
APEX REALTY CO., MAin 4860.

TAFT, 4472—5 rooms, modern, garage, hot-air heat, reasonable. FL. 5600.

BURBAN PROP. FOR RENT

Webster Groves

438 CALIFORNIA

lex of three bedrooms, sunroom, ping porch, wood-burning fire-e.

Gas Heat Furnished

Rental $85.00.

Open.

block south on Catalina from Bend.

anciscus-Maginn, Inc.

MAin 4407.

LOCKWOOD, 17—Modern; heat fur-hed. CO. 3872M. GE. 2386.

VIEW, 740—8 rooms and bath, nice ghborhood, good condition, 2-car ga-e, $50.

ALDIN BROS., R. E. CO., CH. 4314.

DENA, $72—7 rooms, modern; large place; just west of Old Orchard, 2 cks south of Big Bend; owner left WENZLICK, CHestnut 6900.

, 323—8 rooms, 2 baths, screened ch, sun parlor, automatic heat, in-ated, 2-car garage, lot 80x270; im-iate possession.

tiant, 350—3 or 4 bedrooms, 2 bean-l baths, 2 extra toilets, tile recrea-room with fireplace, screened porch, r garage in basement; let key from TREMBLEY-WILSON.

0308. (Or Sunday, RE. 0776)

DENCE—4 bedrooms, 2 baths, sleep-porch, convenient to Bristol and high ol; $120. Box P-225, Post-Dis.

TER COURT, 802—6-room modern k bungalow. VINCENT, ST. 1234.

714—7-room residence, bath, ga-. WEdester 608.

Wellston

HAM, 6422—Rear; 3 rooms, bath, ly sun parlor; garage; adults.

DA, 6201—4 modern rooms; $25, LANG, HI. 6373.

burban Property—Furnished

ALOW—6 rooms, furnished; hot-wa-heat; garage; nicely located; large , fruit; $30 per moth.

NDRICKS, 6228 Easton. MU. 6200.

GE—Attractively furnished, private nds, on Mississippi bluff; reference. P-216, Post-Dispatch.

HARLES ROCK RD., 8114—3-room ished apartment. Wabash 120W.

Glendale

ABLE Glendale home; 8 rooms, kfast room, sleeping porch, 2-car ge; yard furnished; trees, schools cars; reasonable. HI. 1990.

NGTON RD., 740—7 or 9 rooms shed. Call Kirkwood 973J.

Maplewood

LA PL.—5-room bungalow and ga-; $55 a month; May 1 to Sept. 1. 0645.

Pine Lawn

LOW—Completely furnished, 4-brick, for lease; Frigidaire, radio; garage, etc.; references. EV. 4789.

, 6928—Desirable 6-room furnished low, garage. EV. 7727.

Richmond Heights

, 7603—5-room modern brick bun-; tile bath, kitchen, attractively shed; $65; adults; references.

St. John's Station

LEE, 8625 (St. John's) — Fur-d home.

Webster Groves

NTA, 534—5-room modern bunga-completely furnished and newly dec-; rent for summer or will lease. 3056R.

RCHARD, 110 N. — Second door Bend; 3-room efficiency; Frigidaire.

HOUSES, FLATS, ETC. FOR RENT, FOR COLORED

Open to Colored—24 Flats

10 Madison, 4 rooms, bath, $18
23 N. Leff., 4 rooms, bath, $16
29 N. Leff., 3 rooms, toilet, $12
a Realty Co., 412 Buder Bldg. (*)

wly Papered Rooms, $8.50

in, newly painted; also 2 rms. $ c
23d, 3 rooms — — — — — $12
er, 3 rooms — — — — — $10
vision, 3 rooms — — — — $ 9
085. JOST, 723 CHESTNUT.(*)

7722—Nice for 2 families; 6 ooms, bath; $25. NE. 0593. (*)

4439A—3 fine rooms, bath, BRUNE REALTY, 722 Chestnut.

4324—1st floor, 3 rooms, bath. ER RLTY. CO., 705 Chestnut.(*)

D, 4218 W.—3 rooms, bath, elec-; fine condition; open; $18. (*)

500—5 rooms, bath, $22.50; 915 5 rooms, bath, $20.

TAYLOR TR. CO., 4915 Delmar.

ER PL., 3129A—3 large, light bath, electric, water, low rent. AACH CO., 826 Chestnut. (*)

20—3 rooms and bath — $17 50
1st, 3 rooms, redecorated 12 50
Ewing, 2 rooms — — — 10 00
LER R. CO., 705 Chestnut. (*)

E. 3105A — Beautiful 4-room reliable colored. CA. 3036W.(*)

8-16—3 rooms, $6-$8.
utzer; 3 rooms.
10th, 5 rooms, $15.
21st, 3 rooms, $13.
WALTERS RLTY. CO., INC. (*)

G, 616-18 N. (at Lucas)—Two 9-room houses, reconditioned out; arranged as 3-room flats; oom modern flat at 3338A Lu-. Owner, CA. 1764. (*)

T, 2226A—3 rooms, bath, $13. 706 Chestnut. MA. 2312. (*)

U, 2226A—3 rooms, $12. 2318 , 3 rooms, $12. (*)

, 11004 S.—4 rooms, bath, $15. ACH CO., INC., 826 Chestnut.

LLIANTE, 4444—3 rooms, bath, ted. 3909 Enright, 3 rooms, 9. (*)

1902—3 rooms, $12.
Salle, 3 rooms, $12.
E 48—2 IN-1 Wainwright Bldg.

1932—3 rooms, bath; $10. 4856. (*)

4301A—4 rooms, bath, $22.50. NAPP, 713 Chestnut. CH. 2993.

4323 — New, modern, 2-room at, hot water furnished—$22.50
Olney, 3 rooms, bath— 18.50
bright, 2 rooms, bath— 12.00
Hickory; 3 rooms, toilet 13.50
Chouteau; 3 rooms, toilet 21.40.
REALTY CO., Chestnut 2140.

1338—3 rooms, bath, will de-ANSTRATH, CE. 2940. (*)

TH, 822 S. — 3 rooms, gas, inside toilet; $15.
ACH CO., 826 Chestnut. (*)

, 1917—2d and 3d floors, 3 ater, gas and electric; $9 and Will decorate.
THER & CO., 722 Chestnut.

, 3505—11 rooms, bath, etc. NAPP, 713 Chestnut. CH. 2993.

, 3315½—3 lovely rooms; $12; corated. (*)

4334—3-room bungalow, bath, hardwood floors, large closets. ous; 3 rooms, $15.
ylor; 6 rooms, large yard, bath, to toilets, 2 white sinks.
RLTY. CO., CH. 4539. (*)

N, 4162—3 large rooms, gas ic; $11.

04—11-room house; bath, fur-; will put in good condition. 706 Chestnut. MA. 2312. (*)

36—3 large rooms, bath, $16; cas, 4 large rooms, newly deco-$18.

38—3 rooms, toilet, —$14 00
line, 3 rooms, toilet — 12 50
pton, 3 rooms, toilet — 11 00
final, 3 rooms, toilet — 10 00
4th, 3 rooms, toilet — 10 00
R. E. CO., MAIN 2457. (*)

3149—3 rooms, bath, first CE. 9666. (*)

417 N.—Colored physician; tion; home and office. (*)

515A N.—1 room, bath, $7, 722 Chestnut.

MS, BATH, TOILET, LECTRIC, $15

MAS CH. 7849

SUNDAY, APRIL 10, 1938.

HOUSES, FLATS, ETC. FOR RENT, FOR COLORED

TWENTY-FIRST, 1446 N.—3 rooms, toilet, $15.

PARISH-KNAPP, 713 Chestnut, CH. 2993.

WEBSTER GROVES—4-room modern bungalow; garage; $22.50. WE. 1950.(*)

WEST BELLE, 4405—3 rooms, bath; fine condition; rent $21; open. (*)

TO LET—BUSINESS PURPOSES

Central

DOWNTOWN STORES

We have several stores in the congested district for lease. Call us for price, size and other information.

CORNET & ZEIBIG, Inc.
MA. 4560 719 Chestnut

FOR LEASE.
115-23 South 8th st.
(In Cupples Station district)—Second floor, 15,000 sq. ft., steam heat, elevator service, sprinkled. For further particulars call
EUGENE W. CHRISTY, JE. 7300.

ATTENTION, DOCTORS, MEDICAL SUPPLY OR MANUFACTURERS' AGENTS.
3529-31 Olive; modern office rooms and large store; automatic steam heat; will rent or lease.
WENZLICK, 415 N. 8th. CH. 6900.

FOR SALE or lease: lot, 550x230, with Terminal Railroad switch, light, water and sewer in; 20 minutes to paved downtown St. Louis on paved street; buildings can be erected. Box E-142, P.-D.

CASS, 1701 Corner; $30.
EDWARD L. BAKEWELL.
118 N. 7th st. CHestnut 5555.

CASS, 2122—3525 N. 11th; 2801 Cass; 1231 N. 18th; 2060 S. 3d. MA. 1196.

CHESTNUT, 2315—24x109; 2-story; looks new; steam heat, elevator; office space; concrete floor, drive in; 18,300 ft.
JOHN GRETHER & CO., 723 Chestnut.

CHOUTEAU, 26xx—Space for manufacturing, factory, etc. GRand 2553.

DELMAR, 823—Large, modern store, free parking, heat, $30.

DOWNTOWN trucking terminal; office space and loading platforms. 614 Clark; cheap rent. APEX REALTY CO. MAin 4860.

FREY, 1028-30 (1029 S. 12th)—Half-block south of Chouteau; buildings and garage.
RY. HIEMENZ R. CO., 614 Chestnut.

FRANKLIN, 3522—Approximately 900 sq. ft., large show window, heat furnished; $25. WENZLICK, CHestnut 6900.

2631-33 LOCUST

One-story modern building; 6500 sq. ft.; high ceiling, large skylight; ideal for garage, warehouse, manufacturing, distributor's agent; low rental.
J. B. CORN JR. R. E. CO. Riv. 0835.

3327 LOCUST

Three-story and basement with elevator; large showroom; reasonable.
EDWARD L. BAKEWELL.
118 N. 7th st. CHestnut 5555.

LOCUST, 3130—Store; show room.

OLIVE, 2919—Large, clean; good location, $20 month.

SPACE for shoe department. 714 Washington. 2711 N. 14th.

TAVERN—Completely equipped, fixtures, booths, etc. 1800 Franklin. GA. 2895.

USED CAR LOT—Grand and Cozens. Call Beckers. RI. 6753W.

WALNUT, 3404 — 2-story, 25x125; 4243 W. Easton, 1-story 50x125. Wm. Warren, Title Guaranty Bldg.

North

FACTORY BUILDING
709 to 713 Howard st.
Five story and basement mill constructed building, heating plant, freight elevator, contains 31,000 sq. ft.; excellent light and shipping facilities, close to freight depots. For further particulars call
EUGENE W. CHRISTY, JE. 7300.

UNIONS AND ORGANIZATIONS
2200 St. Louis; office, meeting halls, large rathskeller; steam heat; lot 60x140.
HARTWIG-DISCHINGER. FR. 2943.

BAKE SHOP—New building; coming neighborhood. Apply 1453 McLaran. Phone FY. 7625. Can also be used for other business.

BROADWAY, 4328 N. (corner Cornelia)—65x140; filling station; $15 per month.

COLLEGE, 2135—New tavern, information at 2151 College.

FOURTEENTH, 2315 N. — Large store; steam heating plant; reasonable.
EDWARD L. BAKEWELL.
118 N. 7th st. CHestnut 5555.

GRAND, 1515 N.—50x120, cement floor, no posts; steam heat. Owner, PA. 5049W

HOWARD, 2305—Building 30x125, low rent; investigate. CA. 1764.

MANUFACTURING PURPOSES — 5000 square feet; springler system; power available; wood working preferable. Mr. Maguola Sr., 4217 North Market.

ST. LOUIS, 3750-52—5 store and single flat; baths; garage; 80x140.
HARTWIG-DISCHINGER. FR. 2943.

ST. LOUIS, 3750—Beautiful large store. LUcerne 0056.

SALISBURY, 1422—Large store building on heavy traffic street; newly decorated; month-to-month or lease.

SARAH, 2424 N.—Corner store, any business, reasonable. PO. 4919.

TWENTIETH, 4317 N.—New store, 18x48; good business location; rent only $20

WAREHOUSE — Good, modern, concrete; 30x165, with office 18x25; railroad track for 3 cars; truck height loading platform, Howe 20-ton automatic scale; near Broadway and Madison; reasonable rental. Ferguson, FR. 6900.

WEST FLORISSANT, 3904—New modern store in shopping district.

Northwest

FINE MARKET LOCATION—Industrial district. 2918-20 N. Union, near St. Louis ave.; heat and hot water furnished.
A. K. FEINBERG, 2914 N. Union. EV.4900

GERALDINE, 5464—Large store with shop, 13x18, attached; low rent.

LOTUS, 5647—Store for rent; good location.

NATURAL BRIDGE, 6145—Large store, good location, cheap rent, $40. Berjans-Durenkamper, 911 Chestnut. CE. 4764.

ST. LOUIS, 5603—Newly decorated; 25x45 ft.; good location and building.
MOUND CITY TRUST. CO. 3600.

SAN FRANCISCO, 4520 (rear) — 28x28; suitable workshop, garage, storage, etc.; $10.

South

FACTORY BLDG.
1007-11 RUSSELL

Approximately 24,000 square feet; elevator; heat; good light; reasonable rent.

DUBINSKY REALTY CO.
5th Floor Wainwright MA. 2757

BATES, 1113—Store, 20x50; 200 ft. east Grand. 5417 Gravois, 20x60, LA. 5569.

BROADWAY, 7019 S.—Large store, 2 living rooms in rear; $30. GR. 2236.

BROADWAY, 7015 S.—Store and 3 living rooms, $20. GR. 2236.

CALIFORNIA AND WYOMING (southeast corner)—Nice large store, any business. Good location. WANSTRATH, CE. 2940

CHEROKEE, 2020—Large store and garage; $20. SENTURIA REALTY CO., 412 Buder Bldg.

CHEROKEE, 2753—Will build store to suit tenant. Apply within.

GRAND, 4040 S.—Excellent location for modern barber shop or any small business; heat and hot water included; rent reasonable.

GRAND, 2306 S.—16'x38'; including heat; $55; excellent for shoe store.

Carl G. Stifel Realty CA. 6000

GRAVOIS, 4563—Large store, good retail section; near Granada Theater; available April 15; hurry.
Southampton Co., 4301 S. Kingshighway.

GRAVOIS, 4718-22—80x300; choice retail location, ripe for improvements; with large parking area. Owner, 4919 S. Kingshighway. FL. 3623.

FOR SALE, RENT OR LEASE
100x113 lot. Gravois near Grand.
J. HALLER RLTY. CO., 705 Chestnut.

JEFFERSON, 1907 S.—15x35; next to beauty parlor; good location for any business; open. FR. 6931.

JEFFERSON, 3508 S.—Store, beauty shop, shoe repair or small business.

MERAMEC, 3811—Desirable corner for any business and flat. PA. 1923W.

NICHOLSON PL., 1718—2000 sq. ft., $30. 3117 Lafayette, 2000 sq. ft., 3 rooms above; $30.
MULLIN-WALTERS REALTY CO., INC.

CLEANER, SHOE REPAIR, READY-TO-WEAR, OR ANY BUSINESS
Short Park; choice store; $20. NE. 0593.

EIGHTY NINE, 1717 S.—Store; located next to 10c store. LA. 5858.

TO LET—BUSINESS PURPOSES

South

PARK, 1053—Corner store, opportunity for live wire market, druggist, tavern, etc.; low rent; will moderate; investigate. Owner, CA. 1764.

SHENANDOAH, 4689—3161-3-5 N. Jefferson, 1644 Tower Grove.
MULLIN-WALTERS REALTY CO., INC.

STORE—2116 S. Jefferson, at Russell; good location; equipped for a hamburger shop; $20 month; newly painted.

THIRTY-NINTH, 2002 S.—Desirable location for dress shop, shoe store, cleaning and pressing; steam heat; reasonable.

LARGE STORE and fine basement, 7018 Pennsylvania, fine for light manufacturing; $40. Riv. 0881.

Southwest

HEREFORD, 5908 — Grocery and meat market has occupied this location 10 years; thickly populated neighborhood; fine opportunity. CEntral 1334.

JAMIESON, 1275—Auto repair shop; will hold 8 cars; good location for repair, accessories and tires. Harry L. Yawitz, 6625 Delmar. CA. 8398.

MACKLIND, 4915—At Neosho, good condition, $25.

N. W. CORNER Kingshighway and Shaw; vacant May 1; garage; 50x130.

SOUTHWEST, 6008—Store, 25x53; heat; apartment building; on transfer corner.

STORE—23x48; growing business center; make offer. HI. 9942.

West

For Lease From May 15th
Washington, S.E. Cor. Euclid
52,000 Square Feet

Attractive one, two and three story buildings; showroom 90x36; auto shop 90x50; 2-story garage; 3-story fireproof service building with ramps. Steam heated. Formerly occupied by Western Auto Co. and Sam Breadon, Inc. Desirable for auto dealer, display rooms, warehouse. Lease for long term.

HENRY R. WEISELS CO.
8th & Chestnut CHestnut 4860

7 Stores — New Building
NOW READY—4 LEASED

North and South rd., at Delmar U. City; suitable for many retail business. Parking facilities. Attractive rentals.
BLUMENFELD R. E. CO., CAb. 8500

Wonderful Retail Store Location

New apartment building N. E. Cor. Delmar and Skinker; reasonable rental.
S. D. ROSSI, Inc., 601 N. Skinker.

REAL ESTATE AND FINANCE COMPANIES—Those stores in new building, N. E. cor. Delmar and Skinker, ideal location for West End branch.
S. D. ROSSI, INC., 601 N. Skinker.

SALOON, 7208 — New, modernistic store, ideal for tailor, cleaner, shoe repair or barber. CA. 0753W.

BUSINESS CORNER—Hampton av., St. Louis Hills district. PA. 6590W.

CLAYTON, 6333—Building in rear; good for manufacturing or garage; rent $12. Hiland 7595.

DELMAR, 5609—Finest location for bakery, florist, grocery, jeweler.

EASTON, 4231W—Splendid store, suited for any business. Rent only $30.
LARNER-DIENER CO. CE. 2965

EASTON, 3878—Store; furnace; $40.
EDWARD L. BAKEWELL.
118 N. 7th st. CHestnut 5555.

EASTON, 3866—This fine store, best block on Easton; $20.

EASTON, 3959—Large, modern store, cement basement; $20.

OPEN! SEE TODAY

335 N. Euclid, at Maryland; choice 7 rooms, reconditioned, ideal for high-grade business; heat furnished; only $55.
WOLF-POLLACK, 806 Chestnut MA. 1858

EUCLID-LACLEDE STORE—21¼x75, 15-ft. ceiling; heat furnished. PA. 2815.

FOR RENT—Daylight space; ideal for storage or shop. FR. 9966.

HAMILTON, 1054—Large store, heat furnished; A1 condition; $25. EV. 9610.

HAMILTON, 733—Lively corner; suitable any business; $35. PA. 1619W.

KINGSBURY, 6014—Good business location; reasonable. CA. 4575.

MANCHESTER, 5615 — Store, formerly tavern, front and back bar.

MAPLE, 6066—Store; vacant May 1; reasonable. McDONALD, 823 Chestnut.

4630-32 OLIVE

Two fine stores, splendid location for retail or wholesale business. Rent one or both stores. Liberal commission.
LARNER-DIENER CO. CE. 2965

OLIVE, 3944—Ideal store, barber, shoe repair, sales office; good heat and light.

SARAH & OLIVE STREET

4063 Olive—next to corner store; modern store front. APEX REALTY CO., MA. 4860.

SPACE — 3000 SQ. FT.: OFFICES, SCHOOLS, MANUFACTURING. 5729-39A DELMAR.

1109-13 N. TAYLOR

For jobber, light manufacturing, distributer, commission merchant or sales agent; very low rent to a good tenant. GA. 3101.

CHOICE STORES STEAM HEATED, 638 711-715 N. Taylor, at Delmar, real spot for any kind of business.
S. D. ROSSI, INC., 601 N. Skinker.

WASHINGTON, 3916—17,500 sq. ft., heat; large elevator, large door.
MULLIN-WALTERS REALTY CO., INC.

ROOMS—2 large front, suitable for doctor, $25; inside, $10. 4541 Delmar. FOrest 4496.

Office Space

OFFICES

So. West corner Kingshighway and Page. Single or suite of offices now available. Reasonable rental.
BARNGROVE RLTY. CO. MA. 2185

BUSINESS HEADQUARTERS — Desk space, mail address, telephone, answering, experienced manager. 920 Chemical Bldg.

ATTRACTIVE office space; exceptional; phone answering, dignified secretarial service. 458 Paul Brown Bldg.

DESK SPACE—Telephone and limited stenographic service. 1641 Railway Exchange Bldg.

EIGHTH AND MARKET — Ground floor desk space; new building; reasonable rent. CE. 1323.

GRAVOIS, 4555—Established, 3 doctors' and dental offices with large reception room, modern building, rent reasonable. Call RI. 5117.

DOCTOR'S OFFICE over drug store, share suite with dentist. EV. 3110.

SECRETARIAL TELEPHONE SERVICE. Telephone listing closing 14th. Adele Austin, 765 Paul Brown Bldg. CE. 5267

$20 MONTH UP—Suites and large spaces; get our very reasonable rents which include electricity for lights. The Commercial Bldg., 6th and Olive st. MA.2392

TO LET—BUSINESS PURPOSES

Suburban

BARBECUE STAND—Well located, in town on main road, Florissant Park, Florissant, Mo.

WELLSTON GARAGE
PHONE OWNER, WINFIELD 1655.

DENNY AND MANCHESTER—Splendidly arranged for dispsy; suitable for automobile sales or garage; light manufacturing, food store; 16,000 square feet.
EDWARD L. BAKEWELL.
118 N. 7th st. CHestnut 5555.

BUSY MAPLEWOOD LOCATION
7311 Manchester, store, 20x60.
WM. KEANE JR., INC., Wainwright Bldg.

FILLING STATION in University City; desirable location. Write Box W-202, Post-Dispatch.

FORSYTHE, 7350—Corner store; air-conditioned; reasonable rent.
OREON E. & R. G. SCOTT, 800 Chestnut.

MERAMEC, 25 N. (Clayton)—Clean store, heat and hot water washroom, see Mr. Freund, 2d floor.

ON SUPER HIGHWAY, 6200 west; ideal for road house, dance hall, picture show, large parking lot, low rent. CA. 7277R.

STORE—Large; fine grocery, meat location; sleeping room; reasonable. WE. 25.

TAVERN—Filling station, southwest corner Lindbergh-Lemay Ferry. FR. 7074.

TOURIST CAMP—Tavern, living rooms, good location. Highway 50, FO. 7415.

SMALL LOAN COMPANIES

PERSONAL LOANS
for Spring Expenses . . .

Get the cash you need now from *Personal* and get set for Spring! Come in—find out how simple it is to handle a loan here. Only requirement:—your ability to repay small, regular amounts on any loan plan you select. No endorsers or co-makers required. No time wasted. Strict privacy assured. Complete service backed by the experience and integrity of a strong financial institution. We invite your inquiry. Personal Loans up to $300. 11th Year in St. Louis.

PERSONAL FINANCE COMPANY

*215 Frisco Bldg. GArfield 4567
*6201A Easton Ave. MUlberry 1000
*230 Paul Brown Bldg. GArfield 2125
*7370 Manchester Ave. Hiland 2828
EAST ST. LOUIS - - - 344 Missouri Ave., EAst 471

* Charges Are 2½% on Unpaid Monthly Balance

People! Read This!

Sensational New Loan Plan!

Extension cheerfully granted when you are sick or out of work. No principal payments required for 60 days. Special bonus for prompt payment.

AUTO LOANS

You can get $5 to $300 on any 1929 to 1937 car, paid for or not. If you owe on your car, you do not have to refinance and pay off the balance, we will make you a second loan. You save the refinancing charges.

We make other auto loans from $5 to $300. If your present payments are too high, we will refinance, give you additional cash and reduce your payments.

SIGNATURE LOANS

Get $10 to $300 on your name only. Just sign your name. You need no endorsers, no co-makers, no mortgage on auto or furniture; all we ask is your promise to make small monthly payments.

Just 'phone one of our offices. Tell us how much you want and the money will be waiting for you when you call. Interest 2½ per cent monthly on unpaid balances.

WELFARE LOAN CO.

Under State Supervision — Licensed and Bonded

7298 MANCHESTER HI. 6130 — 1029 N. GRAND JE. 9450 — 3601 GRAVOIS LA. 9450

Cash LOANS

CHECK THESE FEATURES

- NO ENDORSERS REQUIRED of anyone. Your friends are NEVER asked to sign.
- Pay only for time you keep money. Payments to fit your purse.
- PLAIN NOTE LOANS without mortgages as well as auto and furniture loans.
- APPLY BY TELEPHONE, letter, or stop in.

2½% Monthly Interest on Balances.

5—OFFICES—5

WELLSTON—8200 EASTON Ave., Rm. 2 Bk. of Wellston Bldg. MUlberry 4770
NORTHSIDE—2809 N. GRAND Blvd., near St. Louis Ave. Jefferson 2627
SOUTHSIDE—3115 DICKMANN Bldg., 3115 S. Grand at Arsenal LAclede 2606
UNIVERSITY CITY—6609 DELMAR Blvd., Second Floor CAbany 1385
DOWNTOWN—1024 AMBASSADOR Bldg., 7th & Locust Sts. GArfield 3861

Commonwealth Loan Co.

OVER FIFTY YEARS OF SERVICE

$20 to $300 LOANS Without Endorsers

If you can make regular monthly payments, Household Finance invites you to apply for a loan on furniture, car or a plain note. Up to 20 months to repay. No notary fees charged. 2½% monthly on unpaid balances.

FOUR CONVENIENT OFFICES

3548 South Grand • Cor. Gravois, 3rd Floor • Phone GRand 3021
1951 Railway Exchange, Over Famous Barr • Olive near 7th • CEntral 7321
404 Missouri Theatre Building • 634 North Grand • JEfferson 5300
909 Ambassador Theatre Building • 7th & Locust Sts. • GArfield 2680

"Doctor of Family Finances"

HOUSEHOLD FINANCE CORPORATION

Tune in EDGAR A. GUEST, Wednesday Evenings, KMOX

LOANS to—
SINGLE OR MARRIED PEOPLE
MONEY in 1 DAY
WITH OR WITHOUT CO-MAKERS
Consolidate All of Your Bills With PUBLIC
25 MONTHS TO REPAY
206 MELBA THEATRE BLDG. (3608 South Grand)
PRospect 3334
1105 AMBASSADOR BLDG.
GArfield 1070
7166 MANCHESTER
Hiland 8500
Only 2½% on the Unpaid Monthly Balance
PUBLIC LOAN CORPORATION

SMALL LOAN COMPANIES

BORROW THE EASY WAY

Loans $25 to $300

A PLAN FOR EVERY NEED
COURTEOUS ONE-DAY SERVICE
2½% ON UNPAID MONTHLY BALANCE

GRAVOIS LOAN CO.

3612 GRAVOIS
LACLEDE 3916

WE SPECIALIZE IN PAYING ALL YOUR BILLS!

Loans of $10 to $300

UP TO 25 MONTHS TO REPAY
Extensions Granted in Case of Sickness or Unemployment
No Wage Assignment Required
2½% A MONTH ON UNPAID BALANCE
PROMPT, COURTEOUS, CONFIDENTIAL
Phone, Write or Come in
Established 1897

STATE FINANCE CO.

305 Central Nat'l Bank Bldg., CH. 7024
N. W. Corner 7th and Olive

MONEY TO LOAN

Loans for Unexpected Demands

Our monthly repayment bank loan plan is being used by responsible people to meet unexpected demands for ready cash. Reasonable rates. See our

Personal Loan Department
First National Bank in St. Louis
Broadway—Locust—Olive
Member Federal Deposit Insurance Corporation

See the HOMES For Sale in Today's Want Ad Pages

USED AUTOMOBILES

Coaches For Sale

1937 OLDSMOBILES
6 and 8 Cyl. Sedans, Coaches, Coupes
Save Up to $500

Original finish; trunk, radios, heaters, etc.; these like-new cars are really priced to sell; see them today.
FRED F. VINCEL, Inc.
3401 WASHINGTON

'35 6-Cyl. Olds. Sedans, Coaches Your Choice $375

These cars in A1 condition and ready to go; all have de luxe equipment; see these bargains today.
FRED F. VINCEL, Inc.
3401 WASHINGTON

BUICK—1934 de luxe coach, 40 model; heater, radio, $350; $55 down; 2 years balance; trade. Commercial Auto Sales, 2506 S. Jefferson.

BUICK—1936 40 touring coach; A1 condition; private. Mayer Garage, 6660 Delmar.

No. 4410—'31 Chevrolet

This fine little coach is one of our best bargains. A lot of satisfaction for only — $150
Central Chevrolet Co.
4835 EASTON ROsedale 3300

'34 Chevrolet master coach; new paint; good motor and tires. See it Monday. $285 DOWNTOWN CHEVROLET CO. 2300 Olive

1937 CHEV. COACH—Best condition; heater; mechanically perfect; good paint—can be seen daily. See today, 6666 Washington.

'37 CHEVROLET—Master de luxe, touring coach; radio, heater, trunk, etc.; like new; metallic green; $545; $125 down.
FRANKE AUTO SALES, 4811 DELMAR.

CHEVROLET — '37 master de luxe touring coach; built-in trunk; in perfect condition; $545, $100 down, balance 2 years.
AMERICAN MOTORS, INC., 4593 Easton

CHEVROLET—Coach, 1930; looks and runs perfect; only $65 today.
4930 EASTON ST. LOUIS MOTORS, INC.

CHEVROLET—1937; 2-door trunk, $550; clean; no dealers. 2228 North and South rd. Overland.

CHEVROLET—Coach, 1937 master; trunk, real value; $525, $100 down; trade.
Western Motors, 4454 Easton

CHEVROLET—1934 master coach; heater, radio, trunk; $255; $70 down. Commercial, 2506 S. Jefferson.

CHEVROLET—1936 coach, looks new; perfect motor; $355; $65 down. Commercial Auto, 2506 S. Jefferson.

CHEVROLET—1932 coach, runs good; $135 cash. Plymouth, 1935 motor, $65. 8538 St. Charles Rock Rd.

CHEVROLET—Coach, 1936 Master; trunk; beauty; $450, $100 down; trade.
Western Motors, 4454 Easton

CHEVROLET—De luxe coach, 1937; also Ford coupe, both A1; private. 924 S. Boyle.

CHEVROLET—'36 coach; perfect condition; repossessed; real bargain. 1915 N. 9th st.

CHEVROLET—Coach, '35; trunk; also '34 Chevrolet coach, new tires, $245; trade; terms. 2860 McNair.

CHEVROLET—1936 Master coach; A1 condition; private. Mayer Garage, 6660 Delmar.

CHEVROLET—'31 coach; good condition; clean. 4538 Oakland.

CHEVROLET—'31 de luxe coach; good motor, paint; $95. 3640 Russell.

CHEVROLET—'37; private owner; $440; terms. 4487 McPherson. FR. 4999.

CHEVROLET—Coach, '31; good condition; must sell; cheap. 3114 Cass.

CHEVROLET—Coaches, Fords and 8 cheap cars. Orange Front, 3209 Lynch.

CHEVROLET—Coaches, 1931, 1930, 1935, 1936. Orange Front, 3209 Lynch.

CHEVROLET—1933 model; good condition; $250. 5222 Finkman, FL. 6432.

CHEVROLET—Coach, late '31, like new, good rubber, $135. 2205A Menard.

CHEVROLET—1932 tudor de luxe, clean, radio, heater. 901 Walton.

CHEVROLET—Coach, 1935 Master, good condition, cheap. 6016A Michigan.

CHEVROLET—Coach, 1931, good tires, private, $115; trade. 1133A Newhouse.

CHEVROLET—1937 touring coach, Master de luxe, real bargain, $495. 4954 Easton

CHEVROLET—Coach, 1931, $85; also '32, $125. 1707 Geyer.

No. 407-I—'32 De Soto

Coach; very fine transportation and only — $150
Central Chevrolet Co.
4835 EASTON ROsedale 3300

CHEVROLET — 1929 coach, good running condition, $30 cash. 4183 Taft.

DE SOTO—'33 de luxe; radio, heater; see this before you buy; $375. 3962 West Pine.

DE SOTO—Coach, 1932, only $125. 1707 Geyer.

'36 Dodge 2-dr., trk., $468
S. SIDE BUICK In Building 3654 S. Grand

'36 DODGE COACH—Built-in trunk, original black FREUND PONTIAC CO., 3325 DELMAR $465

DODGE—1937 coach, extra clean, 12,000; radio, heater; $550 cash. Garage, 4501 Maryland, between 9-12. Sunday.

DODGE—Coach; '33; perfect condition throughout. McMahon, 3507 Gravois.

DODGE—1934; will sacrifice. 6947 Bradley; HI. 1844.

No. 4768—'34 Ford

Coach; that is extra clean. Reconditioned and OK'd in our shop. Real bargain — — $245
Central Chevrolet Co.
3949 LINDELL FRanklin 0808

'37 FORD TUDOR, $450

Excellent original finish; A1 tires and mechanical condition; looks and will serve as new; 5 others to choose from. Special for Monday.
MacCARTHY, 6153 DELMAR

'36 FORD TUDOR, $345

It's a beauty; clean as a pin inside and out; fine mechanical condition; a real bargain for Monday.
MacCARTHY, 6153 DELMAR

FORDS—'35; 1935 and '36; coaches, sedans; all in good condition; these cars don't burn oil; we will give you a written guarantee; as low $193; your terms.
4930 EASTON ST. LOUIS MOTORS, INC.

FORD—1937 coaches, de luxe models; $95 down, $25 per month on balance; trade. Several to pick from; all guaranteed.
AMERICAN MOTORS, INC., 4593 Easton

FORD—'36 De Luxe Tudor Trg.; heater. Beautiful condition — $445
MONARCH 718 N. KINGSHIGHWAY JUST NORTH OF DELMAR

FORD '36 Tudor; good motor, tires and paint; special for Monday — $329
Chambers Motor, 3418 S. Kingshighway

FORD '34 Tudor; reconditioned throughout $229
Chambers Motor, 3418 S. Kingshighway

FORD—1937 tudor; low mileage; almost new; sacrifice — $498
LOVE-JOHNSON NAT'L BRIDGE AT UNION

Coaches For Sale

FISHEL AUTO SALES.

'36 Plymouth, coach; trunk — — — $365
'35 Oldsmobile, sedan — — — — — 310
'33 Chevrolet, sedan — — — — — 110
'32 Plymouth, coupe — — — — — 65
'30 Buick, sedan — — — — — — 40
'30 Chevrolet, sedan — — — — — 45
'30 Nash, sedan — — — — — — 45
'29 Ford, coupe — — — — — — 35
Many other choices to choose from, $35 up
TERMS 4163 Manchester TRADE

USED AUTOMOBILES

Wanted

CAR Wtd.—Late model; private owner, unable to pay balance. Give price and details; '35 Olds or Ford; equity. Box P-21, Post-Dispatch.

WANTED—All makes good used cars; high cash prices; mortgages paid off. McMahon, 3507 Gravois. GR. 2666.

WANTED—Late used General Motors car; give full description and price; no dealers. Box E-74, Post-Dispatch.

LATE MODEL used car wanted; must be private owner; give price and details; no dealers. Box K-26, Post-Dispatch.

PLYMOUTH Wtd.—'35 or '36, or Chevrolet coach or coupe. Give model, mileage, price; no dealers. Box P-204, P.-D.

CAR Wtd.—Good used coupe, from owner; will pay cash. Give details and price. Box P-210, Post-Dispatch.

CARS AND TRUCKS Wtd.—For salvage; any condition. RI. 9600.

ESSEX and $200 for late tudor sedan; private party. Box E-12, Post-Dispatch.

FORD Wtd.—Sedan or 2-door, Model T, 1926-'27. Andy, 1501A S. 10th.

WE pay more cash at once.
Tom Kenny, 4821 Easton.

100 CARS Wtd.—Late models, cash, bring title. Monarch, 718 N. Kingshighway.

AUTOS Wtd.—And trucks, for wrecking. Suess, 4319 Easton. FR. 7561.

WE PAY high prices; cars, trucks, trailers. Giaroffa, 1404 N. 11th. CE. 4396.

For Hire

MAN—'37 panel Dodge; day or week. PRospect 0177.

TRUCKS—For rent without drivers; stake or panel bodies; low rates. GA. 3131.

Broughams For Sale

DE SOTO—'33; good condition, $225; private owner. 2837 Lafayette. GR. 5822.

STUDEBAKER—1932 brougham; 8 cylinders; in first-class condition; $200. 34 N. Meramec, Clayton, Mo. RA. 6277.

Cabriolets For Sale

OLDS 8—'34; 6 wheels; heater, radio; must sell. 1607 Prather. HI. 3080.

'35 Pontiac, 65c a Day

Cabriolet; beautiful sport job; don't let low price stop you; seeing is believing; trade. Merry Packard, 5800 Delmar.

PLYMOUTH—1932; extras; perfect condition; $150. 1954 Goodfellow. Mulberry 7545.

PLYMOUTH—'32 cab, almost new; $135; no trade. 1695 S. Kingshighway.

Coaches For Sale

FISHEL AUTO SALES.

'36 Plymouth, coach; trunk — — — $365
'35 Oldsmobile, sedan — — — — — 310
'33 Chevrolet, sedan — — — — — 110
'32 Plymouth, coupe — — — — — 65
'30 Buick, sedan — — — — — — 40
'30 Chevrolet, sedan — — — — — 45
'30 Nash, sedan — — — — — — 45
'29 Ford, coupe — — — — — — 35
Many other choices to choose from, $35 up
TERMS 4163 Manchester TRADE

TRUCKS — USED TRUCKS FOR SALE — TRUCKS

MISCELLANEOUS

TRUCKS
15
1936 and 1937 CHEVROLETS

'33 CHEVROLET, 131-INCH — $165
'36 CHEVROLET, 131-157 — — 345
'37 CHEVROLET — — — — — 435

CHEVROLET
BIG 4 AUTO
ST. LOUIS' OLDEST CHEVROLET DEALER
2400 S. JEFFERSON

RECONDITIONED TRUCKS

'33 G. M. C. 1½-ton cab and chassis; duals; very good condition.
'34 Chevr

USED AUTOMOBILES FOR SALE

PACKARD DEMONSTRATORS

I believe that our Packard demonstrating cars offer the greatest value obtainable in a motor car. The mileage is low, the cars are perfect, and we guarantee them, of course.

6—8—SUPER 8—TWELVE

These Cars Equipped With Radios, Heaters and De Luxe Equipment

YOUR CAR MAY COVER DOWN PAYMENT

CEntral 2500 / CEntral 3131 **BERRY MOTOR CAR CO.** 2201 LOCUST — Packard Distributor

36 Years in Business A SAFE PLACE TO SAVE

PLYMOUTHS
R132 —'33 COACH — $227
R128 —'34 COUPE — 267
1698B—'33 SEDAN — 227
1259 —'34 SEDAN — 277
1366 —'36 PANEL TRUCK — 377
1287 —'34 COUPE — 257
1325 —'36 COACH — 395
1408 —'36 TRG. COACH — 457
BUICKS
910 —'30 SEDAN — $ 87
1240B—'33 SEDAN — 277
1356 —'30 VICTORIA COUPE — 67
CHEVROLETS
R121 —'33 COACH — $227
1335 —'36 TOURING COACH — 397
CHRYSLER
1386B—'35 SEDAN — $457
DE SOTOS
R89B —'35 COUPE — $398
R102 —'33 COUPE — 237
R119 —'36 TOURING SEDAN — 527
R133 —'33 SEDAN — 257
446 —'35 TOURING SEDAN — 397
1136B—'32 CABRIOLET — 197
1286B—'32 COUPE — 197
1291 —'34 COUPE — 77
1309 —'36 COUPE — 467
1379 —'36 TOURING COACH — 517
DODGES
314 —'33 COUPE — $177
1168B—'33 COACH — 247
1242 —'34 SEDAN — 327
FORDS
1136C—'32 COUPE — $ 95
1238B—'33 COACH — 217
1253 —'34 COUPE — 228
1331B—'34 SEDAN — 268
1403 —'36 TOURING SEDAN — 417
1414 —'36 COACH — 407
GRAHAMS
1248B—'36 TOURING SEDAN — 477
HUDSON
1316C—'33 COACH — $197
HUPMOBILE
1391 —'32 SEDAN — $187
OAKLAND
1244 —'29 COUPE — $ 57
OLDSMOBILES
R127 —'33 SEDAN — $247
1207B—'31 SEDAN — 127
1288B—'33 COUPE — 257
1232 —'34 TOURING COACH — 327
PONTIACS
883B—'31 SEDAN — $137
1307B—'33 SEDAN — 248
STUDEBAKERS
1187 —'37 TOURING SEDAN — $647
1190B—'32 SEDAN — 177

Choose from a 225-car stock. Reliable persons with steady income may buy here with no down payment.

SEE US BEFORE YOU BUY — 36 Years in Business

Weber Implement & Automobile Co.

De Soto and Plymouth Distributors
18th to 19th on Locust St.
Open Till 9 P. M. Evenings. GA. 3357



All Makes

Cadillac Standard

Reconditioned and Guaranteed With Low Cost Finance Rates

'37 Pontiac touring sedan, $695
'37 Chrysler 7 sedan — 975
'35 La Salle trg. coupe — 525
'37 Cadillac trg. sedan — 1295
'36 De Soto trg. sedan — 545
'34 Buick 61 trg. sedan — 365
'35 Plymouth coupe — 295
'34 Hudson coach — 265
'35 Ford Coupe — 275
'37 Oldsmobile 2-dr. sedan, 695
'35 Oldsmobile Coupe — 385
'34 Oldsmobile trg. sedan, 295
'36 Oldsmobile trg. coupe, 595
'33 Lincoln 5 coupe — 295
'34 Cadillac 5 sedan — 495

OLIVER CADILLAC CO.
La Salle — Oldsmobile
4140 Laclede — 3501 Washington

Coupes For Sale

No. 4773—'34 Chevrolet Master Sport Coupe. Paint, upholstery and motor above average. Special price — $295

Central Chevrolet Co.
3949 LINDELL — 37 Franklin 0808

CHEVROLET — '32 coupe; perfect condition; $45 down, $12 per month. AMERICAN MOTORS, INC. 4593 Easton.

CHEVROLET—'35 coupe, perfect, sacrifice $275. 1695 S. Kingshighway.

CHEVROLET—1932; good condition. RO. 4456.

CHEVROLET—Coupe, '31; good condition; no dealers. Morris, 5119 Lexington.

CHEVROLET—1933 coupe; 1933 Plymouth coupe. Orange Front, 2209 Lynch.

CHRYSLER—'37 Royal coupe; gunmetal; radio, heater; perfect condition. ILLCOCKSON MOTORS, 3900 W. Pine.

CHRYSLER—Coupe; '37 Royal; radio and heater. McMahon, 3507 Gravois.

'35 DODGE COUPE, $325
Mechanical condition, paint and tires in unusually fine condition; will give new-car service; very easy terms.
MacCARTHY, 6153 DELMAR

DODGE—'36 de luxe coupe; perfect in every way. ILLCOCKSON, MOTORS, 3108 Locust

DODGE—De luxe '34; rumble; extra clean; part already financed; balance cash. 5449 Enright. FOrest 5449.

DODGE—1936 coupe de luxe; latest; radio, heater; guaranteed; $95 down, 2 years balance; trade. AMERICAN MOTORS, INC., 4593 Easton

DODGE—'37 coupe, excellent condition; good tires; only $595. BOYD-GIOMI, 530 DE BALIVIERE.

'36 Dodge De Luxe Coupe, $448
SOUTH SIDE BUICK, 3654 S. GRAND

'36 DODGE—De luxe coupe; like a new car; extra bargain; $445; $100 down. FRANKE AUTO SALES, 4811 DELMAR.

DODGE—Coupe; '35; perfect condition; new tires, heater. McMahon, 3507 Gravois.

DODGE '33 De Luxe Coupe; new paint, tires and motor excellent — $229
Chambers Motor, 3418 S. Kingshighway

DODGE — Coupe, 1933, good paint and tires, bargain, $175. 4954 Easton.

DODGE—'38 coupe; group A accessories; A1 bargain. FL. 3318. 5046 Lindenwood.

DODGE—1936, heater, radio, $485. Third floor west, 5710 Waterman.

DODGE—Sport coupe, 1933, new tires, $235; trade, terms. 2860 McNair.

DODGE—'37 coupe, almost new, full guarantee; $575. 1695 S. Kingshighway.

FORD '37 De Luxe Club Coupe with radio; it can't be told from a new car; driven only 11,000 miles — $609
Chambers Motor, 3863 S. Grand

FORD 1931 Coupe; 5-window; repainted; seat covers — $125
BARRETT WEBER, 3349 S. Kingshighway

'36 Ford DeL. Coupe, $338
S. SIDE BUICK In Building 3654 S. Grand

'35 Ford 3 window de luxe coupe; reconditioned motor — $258
SOUTH SIDE BUICK, 3654 S. GRAND

'34 FORD COUPE—Has rumble; a buy at — $225
FREUND PONTIAC CO., 5225 DELMAR

FORD—1936 coupe, perfect motor; $295, $55 down, 2 years balance. Commercial Auto, 2506 S. Jefferson.

FORD—'37 de luxe club coupe, low miles, beautiful; sacrifice. 1695 S. Kingshighway.

FORDS—Two '37 5-passenger club coupes, one convertible; low mileage, many extras; will trade; no dealers. PA. 6877.

FORD—'37 85 de luxe coupe, radio, perfect, $445. FL. 7736.

FORD—1937 coupe, "66," radio, almost new, $445. 1695 S. Kingshighway.

Coupes For Sale

FORD—Coupe, '31; perfect condition; bargain; $85; terms. 3114 Cass.

FORD—1931 Victoria; bargain; $100. 3633A S. Compton.

FORD—Model A coupe, with rumble seat; excellent condition. 3412 Neosho.

FORD—Victoria, 1934, good condition, new paint, $195; terms. 5375 Easton.

FORD—'32; de luxe L-4; motor perfect; new paint; $125. 3640 Russell.

LINCOLN-ZEPHYR — Coupe; 1937; real beauty; white-wall tires; an outstanding bargain, $795; terms, trade; guarantee. **Western Motors, 4454 Easton**

'29 Olds 6-cylinder coupe; radio, heater paint, motor and tires good. See it Monday. — $55 — DOWNTOWN CHEVROLET CO. 2300 Olive

OLDSMOBILE—Coupe, business model; looks and runs like a new car. ILLCOCKSON, MOTORS, 3108 Locust

'36 Olds 6-cylinder coupe; radio, heater — $488
S. SIDE BUICK In Building 3654 S. Grand

OLDS 6—Coupe; 1937; radio, heater, opera seats; a genuine beauty; $675; $150 down; trade; written guarantee. **Western Motors, 4454 Easton**

OLDS—1935 coupe, 6-cylinder, perfect condition; $345, $55 down, trade. Commercial Auto, 2506 S. Jefferson.

OLDS—'36 coupe; perfect condition; heater, white side wall tires; sacrifice; no dealers. 1343 Ferguson. CA. 6262.

PACKARD — 1936, sport coupe, rumble seat; clean car; radio; $100 down; guarantee.

4930 EASTON ST. LOUIS MOTORS, INC.

'36 Packard 120 coupe; radio, heater — $638
S. SIDE BUICK In Building 3654 S. Grand

PACKARD—1936 sport coupe, beautiful cream, radio, heater, motor, tires, interior perfect, sporty. 1695 S. Kingshighway

C. CHRISTEN PONTIAC CO

'32 PLYMOUTH coupe; can't beat this buy. — $125
5854-60 EASTON — EV. 5000

PLYMOUTH—1933, coupe; like new; $195, $60 down; guarantee.

4930 EASTON ST. LOUIS MOTORS, INC.

PLYMOUTH—1936 coupe; must sell; owe finance company $275; will take cheap car or cash for my equity. C. Cook, 6022 Kingsbury.

PLYMOUTH—1936 de luxe coupe; heater, radio, like new; $355, $65 down, 2 years balance; trade. Commercial Auto Sales, 2506 S. Jefferson.

$298 Plymouth '35 coupe; excellent; don't let low price stop you; seeing is believing; trade; terms. Merry Packard, 5800 Delmar.

PLYMOUTH—1936, coupe; almost new; very clean; $75 down; guarantee.

4930 EASTON ST. LOUIS MOTORS, INC.

'37 PLYMOUTH—De luxe coupe; radio, heater, etc.; must sell to close account; only $478; $115 down. FRANKE AUTO SALES, 4811 DELMAR.

'32 Plymouth Coupe, $78
SOUTH SIDE BUICK, 3654 S. GRAND

PLYMOUTH—1933 sport coupe, $170, $45 down, 14 months balance; trade. Commercial Auto, 2506 S. Jefferson.

PLYMOUTH—'32 PB, rumble seat, new paint and tires; motor perfect; $150. 3962 West Pine.

PLYMOUTH—'33, rebored, new top, paint, radio, $200; private. FL. 5470.

PLYMOUTH—Coupe, '35, excellent condition, private; must sell. 1049 S. Boyle.

PLYMOUTH — 1936 coupe; heater; low mileage; like new. 5906 Arendes.

PONTIAC—1937, 6, coupe beautiful tan, same as new only $100 down; guarantee.

4930 EASTON ST. LOUIS MOTORS, INC.

'36 Pontiac coupe; radio, heater; a buy — $468
SOUTH SIDE BUICK, 3654 S. GRAND

PONTIAC—1935 coupe; 6-cylinder; $295. Orange Front, 2209 Lynch.

PONTIAC—Coupe; '35 de luxe, 6-cylinder; heater. McMahon, 3507 Gravois.

PONTIAC—1935 coach; straight 8; cheap. Orange Front, 2209 Lynch.

PONTIAC—'36 sport coupe, radio, like new, $445. 1695 S. Kingshighway.

PONTIAC—Coupe, '31 de luxe, new paint, $95. 8376 College, Jennings.

STUDEBAKER—'37 coupe; new tires, extras; A1; $495. LA. 7158.

TERRAPLANE—Coupe; 1932; extras; bargain. 3567A Greer.

Limousines For Sale

PIERCE—'31 limousine; reasonable; A1 condition. Arrow Garage, 464 N. Sarah

Roadsters For Sale

FORD 1931 Roadster; bargain — $75
BARRETT WEBER, 3349 S. Kingshighway

FORD—Rumble, 1930; perfect; $100; private. 5741 Holly Hills. Terms.

FORD—'31 sport roadster, rumble seat; clean; $75 cash. 2312 S. 13th st.

FORD—Roadster, '31; A-1 condition; new motor. 6221 Rober pl., HI. 3187.

USED AUTOMOBILES FOR SALE

BUY WITH CONFIDENCE
FROM A PACKARD DEALER
THESE SPECIALS ON NEW PACKARDS

'37 Olds Club Cpe., radio, htr., new, $745
'36 Packard 120 Trg. Sed. wh. w. tires — 675
'35 Packard 120 2-Dr. trunk, radio, heater — 495
'33 Plymouth P. D. Coupe. A buy, 265
'34 Plymouth Coupe — 285
'37 Plym. 2-Dr. Trg., low mileage, 575
'30 Buick Sedan — 75
'30 Chevrolet Coach — 45
'35 Plym. Conv. Coupe, like new, 395
'36 Olds 2-Dr. trunk, new tires— 550
'36 Buick Conv. Coupe, perfect—$645
'30 Chevrolet Coupe, runs good— 75
'32 Chevrolet Coach, like new — 185
'35 Chrysler Sedan, radio, heater, 450
'31 De Soto Coupe, clean — 75
'34 Dodge Coupe, perfect — 295
'37 Ford Tudor, trunk, radio, htr., 475
'36 Ford Conv. Club Coupe, radio, heater — ????
'32 Cadillac Conv. Coupe, new paint, 275
'34 Olds Sedan, trunk — 295

JOHN T. DOLAN
7486 MANCHESTER AT BIG BEND
CALL HI. 9197 / ST. 3510 FOR DEMONSTRATION

DEPENDABLE DODGE

FOR ONE WEEK ONLY

'34 Nash 4-dr. sedan; synchro-mesh all quiet transmission; 88 h. p., 6 cyl., twin ignition engine, completely reconditioned; draftless body ventilation. Was $300 Now $267

'34 Oldsmobile 4-dr. sedan; Hydraulic brakes; 6 cyl. engine; knee-action front wheels; Fisher body with no-draft ventilation; thoroughly reconditioned. Was $325, Now $277

SIDNEY WEBER
DISPLAY PARK
2371 OLIVE ST.
GA. 5183

'33 Nash 4-dr. sedan, model 1070, standard eight; 85 h. p.; 121-inch wheel-base; centrifuse brake drums; 9 bearing crankshaft; dash controlled hydraulic shock absorbers. Was $200 Now $147

ONLY $5 DOWN
Free License

	Down	Mo.
'29 Ford Coach	$5	$ 4
'31 Essex 8, S. Coupe	OK	5 7
'31 Auburn Cabriolet	OK	5 7
'32 Terraplane Coach	OK	5 8
'32 Plymouth P. B. Sedan	OK	5 9
'32 De Soto Sedan	OK	5 12
'32 Ford Cabriolet	OK	5 14
'33 Plymouth P. D. Sedan	OK	5 14
'33 Chevrolet Sedan	OK	5 14
'33 Dodge Sedan	OK	5 17

DOWNS-MEIER
Authorized De Soto-Plymouth Dealers
4561-63 Delmar — ROsedale 4300-01

WE APOLOGIZE
For low prices but want quick sales.

'35 Plymouth coupe — $298
'34 Studebaker 6 sedan — 198
'34 Pontiac sedan — 225
'34 Auburn 6 coach, 2-speed 295
'34 Ford tudor — 198
'32 Plymouth sedan — 198
'30 Packard sedan — 138

All cars look and run good. $2.00 to $3.50 a week. Trade. 38 years in business.
MERRY PACKARD, 5800 Delmar.

SEE MONARCH'S COMPLETE DISPLAY 100 AUTOMOBILES $100 to $1000
TERMS, TRADE, GUARANTEE. BUY WHERE YOU GET YOUR MONEY'S WORTH.
MONARCH 718 N. Kingshighway — Just North of Delmar

Sedans For Sale

AUBURN—'36 convertible sedan, $125 down, gray de luxe trunk, radio, heater, fender wells, low mileage, big saving, private. FOrest 8123.

BUICK — Touring sedan, 1937; built-in trunk; same as new; $795, $125 down; guarantee.

4930 EASTON ST. LOUIS MOTORS, INC.

BUICK—'37 sedan, 40 series; side mounts; a beauty; perfect.

ILLCOCKSON Motors, 3900 W. Pine.

1 BUICK 1936 touring sedan; built-in trunk; nice car; $595, $100 down; guarantee.

4930 EASTON ST. LOUIS MOTORS, INC.

BUICK—1936 sedan, 6 wheels, trunk, radio, heater, perfect condition; $585, $100 down; 2 years balance; trade. Commercial, 2506 S. Jefferson.

'36 Buick 7-Pass. Sedan
S. SIDE BUICK In Building 3654 S. Grand

'32 Buick 67 Sedan, 6W — $198
SOUTH SIDE BUICK, 3654 S. GRAND

'35 Buick 41 Sedan, trunk, $398
SOUTH SIDE BUICK, 3654 S. GRAND

BUICK—Brougham sedan, splendid condition; clean throughout; bargain, $175; no dealers. 3610 Utah pl.

BUICK—1936 sport sedan, 8-90; fender wells, trunk, radio, heater; same as new; $795 today; trade, terms. 1915 N. 9th.

'36 Buick 41 Sedan, trunk, $568
SOUTH SIDE BUICK, 3654 S. GRAND

BUICK—'34 7-passenger; $475; '35, $575; chauffeur driven. 5942 Easton, rear.

BUICK—Sedan, 1930; cheap; private. JE. 6253.

BUICK—1937-47 sedan, very clean; must sell; $575. 4064 Kennerly.

4 '35 Chevrolet Sedans Your Choice — $345

All cars in A1 condition and guaranteed; you can't go wrong on these; real transportation at rock bottom prices.

FRED F. VINCEL, Inc.
3401 WASHINGTON

20—1936-'35 CHEVROLET coaches, sedans; these cars have built-in trunks, radios and they are clean; as low as $75 down; guarantee.

4930 EASTON ST. LOUIS MOTORS, INC.

'36 Chevrolet de luxe sport sedan; like new. See it Monday. — $495 — DOWNTOWN CHEVROLET CO. 2300 Olive

C. CHRISTEN PONTIAC CO

'35 CHEVROLET sedan; exceptional bargain — $325
5854-60 EASTON — EV. 5000

CHEVROLET—1936 touring sedan; built-in trunk; in A-1 condition; $75 down; guarantee.

4930 EASTON ST. LOUIS MOTORS, INC.

CHEVROLET—1937 master de luxe sport sedan; radio and heater; low mileage; save — $300
LOVE-JOHNSON NAT'L BRIDGE AT UNION

'37 Chevrolet, 75c a Day

Sport sedan de luxe; trunk, radio, heater; family car; like new; save over $300; good trade. Merry Packard, 5800 Delmar

CHEVROLET—1935 standard sedan delivery; same as new; $65 down; balance easy; $245. AMERICAN MOTORS, INC., 4593 Easton

CHEVROLET—'37 M.T. sedan; owe $293; will sell equity for $200, or trade for older car. Mobilgas Station, 20th and Pine.

CHEVROLET—1937 de luxe town sedan, low mileage; radio and heater; private. 4323 Flora.

CHEVROLET—Master town sedan, 1935; $395; terms; trade. 5375 Easton.

CHEVROLET—1937 de luxe town sedan, radio, heater; under 10,000 miles; very clean; $585. 4520 Genevieve.

WEST SIDE BUICK

Where Better Used Cars Are Sold

'37 Chevrolet Master Trg. Sedan — $565
'36 Buick Trg. Sedan — $625
'36 Ford Trg. Tudor — $395
'35 Pack'd 120 Trg. Coupe, $495
'36 Chev. Master Tudor — $465
'36 Olds 6 Coupe — $525
'36 Pontiac 6 Trg. Sed. — $525
'34 Chevrolet Cabriolet — $295
'34 Buick 4-Door Sedan, Radio, Heater — $395
'35 De Soto Coupe — $395

West Side Buick
USED CAR STORE
2825 Locust — 482 N. Kingshighway
JE. 8086 — FO. 0122

Sedans For Sale

CHEVROLET—Master de luxe sedan; 1937; like new; cheap. Also '36 2-door sedan, $445; trade; terms. 2860 McNair

CHEVROLET—Sedan; '36 Master; trunk, heater; like new. McMahon, 3507 Gravois.

CHEVROLET—1935 Master sedan, radio, heater, private; excellent condition. 6766A Corbitt. CA. 3104W.

CHEVROLET—1933 master sedan; looks like new; $175, $45 down. Commercial Auto, 2506 S. Jefferson.

CHEVROLET—'35 master de luxe; sell or trade for cheaper car. 3414 N. Union.

CHEVROLET—Standard sedan, 1936; clean. Orange Front, 2209 Lynch.

CHEVROLET—Sedan; late '32; runs perfect; bargain; $155. 1915 N. 9th.

CHEVROLET—'36 town sedan; standard; price $350. 4255 N. 21st st.

CHEVROLET—1937 sedan; perfect; $385, terms. 717 S. Vandeventer.

CHEVROLET—Sedan; '31; good condition, must sell; private. 1049 Boyle.

CHEVROLET—'31; 6 wire wheels; excellent condition; $100. 3962 West Pine.

CHEVROLET—Sedan; 1933 master; $165. 1707 Geyer.

CHEVROLET—'37; will trade; can arrange easy terms. RO. 6346.

CHRYSLER—1934 small 6; good condition; $245. 510 Walton, Apt. 26.

CHEVROLET—Sedan; 1930; like new; $95; trade; terms. 2860 McNair.

CHRYSLER—1937 royal 6 sedan; built-in trunk; beautiful car; radio, heater; $125 down; guarantee.

4930 EASTON ST. LOUIS MOTORS, INC.

'37 CHRYSLER SEDAN— Radio, trunk, heater — $695
MONARCH 718 N. KINGSHIGHWAY — JUST NORTH OF DELMAR

CHRYSLER—'37 Royal; trunk; like new; real buy; $695. 4930 Kingshighway.

DE SOTO—1935 sedan, clean; perfect; $365. Orange Front, 2209 Lynch.

DE SOTO—'37 sedan, must sell; perfect condition. 1920 La Salle.

DODGE—1938 de luxe sedan; built-in trunk, white side wall tires; radio, heater; cost $1100; run 2800 miles; will sacrifice; can get car financed for reliable party. Box F-2, Post-Dispatch.

'37 DODGE—De luxe sedan, 4-door; must sell to close account; priced for immediate sale; $575; $125 down. FRANKE AUTO SALES, 4811 DELMAR.

'33 DODGE 4-DR. SEDAN — $225
A real buy at
FREUND PONTIAC CO., 5225 DELMAR

DODGE—1930 sedan; low mileage; in good running condition; $25 down, balance easy. AMERICAN MOTORS, INC., 4593 Easton

'34 Dodge Sedan, trunk — $328
SOUTH SIDE BUICK, 3654 S. GRAND

DODGE—'37 de luxe sedan, same as 1938; 4000 miles; must sell. RI. 0845R. 942A Bates.

DODGE—'36 touring sedan, beautiful; like new; sacrifice. 1695 S. Kingshighway.

DODGE—Sedan; '36; trunk model; almost new. McMahon, 3507 Gravois.

DODGE—1937, 6000 miles, bargain. FR. 8536. Call Monday.

DODGE—Sedan; '34 de luxe; side mounts, radio, heater. McMahon, 3507 Gravois.

DODGE—Sedan; '35; trunk model; very clean; $365. McMahon, 3507 Gravois.

DODGE—Sedan; '33; like new; $235; trade; terms. 2860 McNair.

'35 FORD CONV. SEDAN
Radio, heater, spotlight, new top; excellent original finish; fine tires and mechanical condition; a real bargain for quick sale.
MacGARTHY, 6153 DELMAR

'36 FORD FORDOR, $395
De luxe; trunk; has new-car appearance and will give new-car service; one of our very best cars. Special for Monday.
MacGARTHY, 6153 DELMAR

'36 Ford de luxe touring sedan; $395 — DOWNTOWN CHEVROLET CO. 2300 Olive
trunk; like new. See it Monday.

'35 FORD COUPE, Stock No. 71; — $275
beautiful black
MONARCH 718 N. KINGSHIGHWAY — JUST NORTH OF DELMAR

'37 Ford 4-Door Trg. Sedan; $525
$125 down, $27 per mo.
MONARCH 718 N. KINGSHIGHWAY — JUST NORTH OF DELMAR

FORD—1937 de luxe 4-door sedan; radio, trunk, low mileage; $495; guaranteed. 5375 Easton.

USED AUTOMOBILES FOR SALE

Turned in CARS

SOLD FOR BALANCE DUE

Over 200 cars to pick from at prices $100 to $150 under the market. Every car on the floor is in perfect condition and ready to go. These values can't be beat in town. Compare price, value and terms and be convinced.

PAYMENTS — Made to Suit Your Income
TERMS — 2 Years to Pay
TRADE IN — Highest Allowances in Town

FORDS	Price	Down
'32 Coach	$115	$ 35
'33 Coupe	145	30
'34 Coach	160	45
'34 Sedan	185	45
'35 Coupe	235	75
'36 Coach	325	90
'36 Del. Sed.	395	100
'37 Tudor	475	100

PLYMOUTHS		
'33 PD Coach	$150	$ 40
'34 Coach	245	55
'35 Sedan	295	75
'36 Sedan	350	90

CHEVROLETS	Price	Down
'31 Coupe	$ 95	$ 25
'32 Sedan	165	45
'33 Coach	175	45
'34 Sedan	250	75
'34 Coupe	235	70
'34 Coach	235	70
'35 Sedan	350	90
'36 Tn. Sedan	450	100
'35 Sedan	375	50
'35 Coach	295	80
'36 Coach	450	100
'37 Coach	545	150
'36 Sedan	350	90

OTHER MAKES	Price	Down
'31 Buick Sed.	$ 75	$ 25
'36 Buick Sed.	525	125
'34 Olds Coach	244	60
'34 Pontiac Cs.	225	55
'35 Olds Coupe	295	75
'36 Hudson Cs.	445	95
'35 La Salle S.	475	100
'32 Olds Sedan	100	35
'33 Olds Sedan	140	35
'35 Pontiac Co.	165	45
'36 Dodge Co.	395	95
'33 Olds Coupe	295	80
'36 Ter. Sedan	350	85

Open Nites — **WELFARE FINANCE CO.** — Open Nites
1029 NORTH GRAND

BRAND NEW BUICKS
AT BIG DISCOUNT

1937 Model 81F 5-Pass. Limousine, Was $2007, Now — $1450
1937 Model 81 5-Pass. Sedan, Was $1858, Now — $1400
1937 Model 91 6-Pass. Sedan, Was $2415, Now — $1685
1938 Model 87 5-Pass. Sedan, Was $1841, Now — $1641

NEW CAR GUARANTEE—TRADE—TERMS

SOUTH SIDE BUICK Call Mr. Clements — LA. 7600—3654 S. Grand

SUNSET Ford SALES SERVICE

We invite you to examine our stock of R&G cars, all priced for quick sale.

'30 Chevrolet Coach, clean — $ 75
'30 Marquette Coach, one owner 75
'31 Ford Sport Coupe, rumble — 125
'32 Ford Coupe, R&G value — 185
'32 Ford Coach, R&G value — 185
'32 Chevrolet Coupe, heater — 185
'33 Pontiac Coach, special — 225
'34 Chevrolet Master Coupe — 275
'34 Oldsmobile Coupe, htr. — 335
'34 Ford Deluxe Coupe, rumble, 195
'34 Ford D. L. Fordor, radio — 250
'35 Ford Cabriolet, heater — 335
'35 Ford Tudor, clean — 295
'35 Studebaker Trg. Sedan, htr., 435
'36 Ford Coupe, heater — 395
'36 Ford Tudor, trunk — 395
'36 Chevrolet Coach, heater — 425
'36 Zephyr Sedan, many extras, 695
'37 Ford Tudor, trunk, htr. — 475

ALL MAKES AND MODELS
Over 75 cars and trucks to choose from. Open evenings; best trades; best terms.

2929 Locust
USED CAR STORE

Sedans For Sale

FORD—1935 de luxe sedan, like new; $85 down, balance easy terms, trade. AMERICAN MOTORS, INC., 4593 Easton

'36 FORD—Touring sedan, beautiful condition throughout; trunk; blue; exceptional bargain; $385; $95 down. FRANKE AUTO SALES, 4811 DELMAR.

FORD—1937; private party; low mileage; perfect condition. For. 4873; 5368 Cabanne, 2d. west.

FORD — 1935 de luxe sedan; bargain; $285. RE. 4099; private.

FORD—1932; make terms; $145. CA. 2763J.

FORD—Sedan, 1936; family car; must sell; lady; $325. 3962 Maffitt.

FORD—'37; radio, trunk; low mileage; like new; $575. 4930 Southwest.

'36 HUDSON — Custom sedan; electric hand; radio, heater, trunk; looks like a new car; it's beautiful; priced at only $495; easy terms arranged; trade. FRANKE AUTO SALES, 4811 DELMAR.

LA SALLE—Sedan; late 1937 de luxe; trunk; 5000 actual miles; real saving; $895; terms; trade; guaranteed. **Western Motors, 4454 Easton**

LA SALLE—1932, 7-passenger, perfect condition throughout; has never been a service car; priced right for quick sale. Call Sunday, 1253 N. Euclid.

LINCOLN—7-passenger limousine, 1933; privately owned; first-class condition. Call at 5727 Waterman, FO. 0035.

LINCOLN ZEPHYR — '37 sedan; radio, heater; white walls; beautiful tan color; sacrifice. 1695 S. Kingshighway.

LINCOLN—'28 7-passenger; good condition, $95. FOrest 2761.

MARMON—Big six; cost $4000; sacrifice $45. 6801 Dale av.

NASH '29 Advance 6 sedan; original paint, good rubber, runs like new; sacrifice. Owner, 1819 Montgomery. CE. 5518.

NASH—Sedan; 1930; beautiful condition; real bargain; private. 4965 Lotus.

NASH—Sedan, 1931 model; looks good; cheap. 937 Utah. GRand 1011.

NASH—'29; $45; good condition; new battery; private. RO. 1109.

OLDSMOBILE '33 Sedan; you must see this car to appreciate it; looks like new — $289
Chambers Motor, 3418 S. Kingshighway

OLDSMOBILE '36 Touring De Luxe Sedan; radio and heater; see this beautiful car Monday — $629
Chambers Motor — 3863 S. Grand

OLDSMOBILE—'36; 2-dr. touring; 6 cyl.; seat covers; perfect shape. ILLCOCKSON Motors, 3900 W. Pine.

OLDS—1935, touring sedan; built-in trunk, radio, heater; $395, $100 down, guarantee.

4930 EASTON ST. LOUIS MOTORS, INC.

OLDSMOBILE 8—Sedan; 1937; trunk, heater; black beauty; cost $1287; our price $785; $150 down; trade; guarantee **Western Motors, 4454 Easton**

OLDS 8—Sedan; 1936; de luxe; trunk, radio, heater; real value, $575; $100 down; trade; written guarantee. **Western Motors, 4454 Easton**

OLDS—1934 de luxe sedan, 6-cylinder, perfect condition; $235, $50 down. Commercial, 2506 S. Jefferson.

OLDS—1931, 6-cylinder, 6 wheels, trunk; perfect condition; $115, $35 down. Commercial, 2506 S. Jefferson.

OLDS—Sedan; '34, 6-cylinder; trunk, heater; like new. McMahon, 3507 Gravois.

OLDS—8-35 sedan; radir, heater; private. PA. 47273.

OLDS—'35 touring sedan, $50 cash, $25 per month. 1695 S. Kingshighway.

OLDSMOBILE 6—Sedan; '36; like new; $535; trade; terms. 2860 McNair.

PACKARD—'37 touring sedan; built-in trunk, radio, heater, defroster; all de luxe equipped. Runs and looks like new. A big saving can be had on this car, $1150 down, balance 2 years, trade. AMERICAN MOTORS, INC., 4593 Easton

2 Packards, 1938

Touring sedan; demonstrators; driven 4500 miles; big saving; good trade; terms. Merry Packard, 5800 Delmar.

PACKARD—6 sedan; 1937 de luxe; trunk, heater, white-wall tires; black beauty; $795; terms, trade; guaranteed. **Western Motors, 4454 Easton**

PACKARD 120—Beautiful 1937 sedan, clean, perfect; bankruptcy cash out, $900. Bread, 1443 McCausland. See it today.

LATE MODEL BARGAINS

'37 Chev. De Luxe Coach, Trunk — $499
'37 Graham Sport Coupe, $31
'36 Plymouth De Luxe Sedan, 397
'36 Ford V-8 Tudor — 294
'36 Chev. Master Coach — 398
'35 Olds Sedan, Trunk — 394
'35 Ford V-8 Tudor — 233
'35 Chev. Coach, Trunk — 277

200 Other Late Bargains

GUARANTY FINANCE CO.
2936 Locust — JE. 2464

$5—DOWN—$5
20 MONTHS TO PAY

Monday-Tuesday Specials

	Price	Down	Per Mo.
'33 Plymouth Coach	$195	$5	$12.19
'33 Chev. Coupe	165	5	10.36
'33 Ford Conv. Cpe.	165	5	8.99
'33 Plymouth Coupe	175	5	10.91
'34 Ford Coupe	175	5	10.91
'30 Olds Coach	75	5	5.36
'34 Chev. Coach	245	5	15.40
'34 Ford Trg. Tudor	195	5	12.19
'31 Chev. 6w Sedan	135	5	8.34

75 TO CHOOSE FROM 75
Lennemann Motor Co.
Authorized Chrysler-Plymouth Dealer
4878 NAT. BRIDGE. — MU. 6744

Sedans For Sale

'36 PACKARD—120 touring sedan, beautiful jet black, built-in radio; heater, trunk; if you're looking for a car that's like new, see this, $595; terms. FRANKE AUTO SALES, 4811 DELMAR.

PACKARD—'36 sedan, 120 model; very clean; also '36 2-door touring.

ILLCOCKSON, MOTORS, 3108 Locust

PACKARD—120 sedan, 1938; trunk; like new; guaranteed; $125 down, balance 2 years; trade. AMERICAN MOTORS, INC., 4593 Easton

'37 Packard, 95c a Day

Touring sedan 6; driven 10,000 miles; don't be misled at low price; must sell; trade. Merry Packard, 5800 Delmar.

PLYMOUTH—1937 touring sedan; beautiful black; built-in trunk; $100 down; guarantee.

4930 EASTON ST. LOUIS MOTORS, INC.

PLYMOUTH—'32 PB sedan; perfect condition; cheap transportation; $35 down, balance $2.50 week. AMERICAN MOTORS, INC., 4593 Easton

'36 Plymouth Sedan, trunk, $428
SOUTH SIDE BUICK, 3654 S. GRAND

PLYMOUTH—Sedan; 1934 de luxe; beauty; $375; $75 down; trade; guarantee. **Western Motors, 4454 Easton**

PLYMOUTH—1936 de luxe sedan; perfect condition; $355, $65 down; trade. Commercial, 2506 S. Jefferson.

PLYMOUTH—1936 4-door sedan, $300; must sell at once. 3681 Olive, rear.

PLYMOUTH—'34 de luxe, new paint, $235. 3732 S. Grand. GRand 6040.

PLYMOUTH—'36 de luxe touring sedan; like new; sacrifice. 4711 Natural Bridge

PLYMOUTH—Sedan; late 1932; must sell; $65. 2350 S. 10th, rear.

PLYMOUTH—Sedan; '33; like new; $175; trade; terms. 2860 McNair.

PLYMOUTH—'36 touring sedan, like new; no trade; $375. 1695 S. Kingshighway.

PONTIAC—'34, sedan; extra trunk; motor, tires, upholstery perfect. ILLCOCKSON Motors, 3900 W. Pine.

PONTIAC—1937, touring sedan; built-in trunk, radio, heater; $125 down; guarantee.

4930 EASTON ST. LOUIS MOTORS, INC.

'36 PONTIAC 4-DR.—Built-in trunk, radio and heater — $485
FREUND PONTIAC CO., 5225 DELMAR

PONTIAC—'35 touring sedan, 6 wheels, perfect; $50 cash, $25 per month. 1695 S. Kingshighway.

PONTIAC—1935, 6-cylinder sedan, looks like new; $295, $55 down. Commercial Auto, 2506 S. Jefferson.

PONTIAC—Sedan, 1928; clean; good tires. Sell cheap. 1323 Bayard.

PONTIAC—'29; 4-door; good running order, $45. 2315 S. 4th st.

PONTIA

WHAT OUR CUSTOMERS SAY—

FOR SMALLER BILLS—

CAR From



Marvin P. Yates, V. P.

7 S. Grand 3628 Gravois

0 O'Clock

ALL GUARANTEED AND PRICED TO FIT TODAY'S MARKET

— EXCEPTIONALLY CLEAN, MILES—LIKE NEW, DO, HEATER, MILES—HEATER, OD, UY, —PERFECT, TER, ALSO LIKE NEW, —ELECTRIC HAND. ell cared for, and we have their purchasing and won't be fooled. FAIR TRADES ROsedale 3300

RGAINS - BARGAINS

Chevs. Tudor, runs nice — $ 45
Studc. 6-53 Sed. side mts, htr, 75
Chev. Wire-Wheeled Coupe, 75
Chev. Tudor, cleanest in town 95
Ford Deluxe Town Sedan — 95
Plym. Coupe, nice one — 125
Ford Deluxe Tudor, black — 150
Chev. Coupe, side mts., r. s. 185
Ford Del. 3-window coupe — 195
Ford Tudor, original black, 245
Dodge Sedan, radio, heater, 325
Ford Tudor, trunk, heater — 365
Pontiac Tudor, radio, htr., 375
Ford Coupe, a real beauty, 375
Ford Del. Sed. Rad.,trk., htr. 425
Chev. Master Sedan, trunk, 450
Pontiac (6) Deluxe Sedan, 450
Ford 60 Sed., real economy, 465
Ford 85 Tudor, low mileage, 475
Olds (6) Black Del. Coupe, 475
37 Ford Tudor, trunk, rad., htr., 495

e & Drive These Bargains Monday
NDENHALL, 2323 Locust

ccessories, Parts—For Sale

CUSHIONS — Exchange, trade in soiled or out-of-shape seat cushions for new seats; all models. Top Co., 6201 Famous, HI. 4838.

Chassis For Sale

S—Midget racer and parts; rea- e. 3937 Randall. RI. 3714J.

TIRES WANTED

Wtd.—Two, 34x7; 10-ply. tread 1676.

TIRES FOR SALE

LY USED HI-TRED TIRES, E STOCK, ALL SIZES. FRANK- TIRE STORE, 1630 FRANKLIN.

TIRES—Firestone, 4 6.00x20, ubes, new, $18 each. 3500 Rutger.

NS ON AUTOMOBILES

I Make AUTO LOANS Others Refuse

$5 to $500

GOLDRING nd Mortgage Loans e Expense of Refinancing Here's How You Repay!

an — — — — — 25c Weekly
an — — — — — 50c Weekly
an — — — — — $1.00 Weekly
an — — — — — $2.00 Weekly
an — — — — — $3.00 Weekly
an — — — — — $4.00 Weekly
an — — — — — $5.00 Weekly

ing, balance payable in 1 year.

ANKLIN FINANCE COMPANY 1 WASHINGTON

EVENINGS TILL 8 P. M.

YOU CAN GET CASH ANY AMOUNT IN 5 MINUTES YOUR AUTO

It Easy on Your- f You Need Money

d get it . . . in just five min- e, by your watch or ours. We ve in a lot of unnecessary talk. 8 A. M. TO 9 P. M.

D CITY FINANCE CO. 354 EASTON

ECONOMY "2nd" RTGAGE AUTO LOANS

Saves You the Expense of Refinancing ST BRING YOUR TITLE Loans Made in Missouri and Illinois.

OCAL FINANCE CO. W. Cor. Grand and Page Open Evenings.

rest Bank first for $100 & up; it and low rate to earners; your prompt, polite service. FR. 3614



Remodel Redecorate

MODERNIZE Your HOME

Repaint Repair



MISCELLANEOUS FOR SALE

QUALITY PAINT FOR LESS

FROM OUR FACTORY TO YOU—AT THESE LOW PRICES!

GOLD BOND HOUSE PAINT
Lead-Zinc-Linseed Oil House Paint—Made in our own factory. We use pure carbonated lead-zinc oxide and dryer—the same as you would mix it by hand, only we use powerful modern machinery to make our paints. Compare our Gold Bond House Paint with the highest priced paints on the market. Then use it for satisfactory results. Come down to our factory. With what you save you can buy a good brush or save the difference. Per gallon — — — $2.10

CERTIFIED HOUSE PAINT—White and colors. Per gallon — — — — —$1.65

DEPENDABLE HOUSE PAINT, Per gallon — — — — — — — 94c

MILL-END HOUSE PAINT. Per gal. 85c

ASBESTOS ROOF COATING
A liquid easily applied. Stops all leaks. Per 5-gallon kit — $1.09

Plastic Cement, 50-lb. can — —$1.50

CERTIFIED FLOOR ENAMEL—Outlasts 3 ordinary kinds. $3 value. Hard glossy, granite-like finish. Eight beautiful colors, dries quickly; equally suitable for $1.95 wood, concrete, metal. Per gal,

Aluminum Paint, Per gal., as low as $1.75
Barn Paint, Red. Per gallon — —75c
Linseed Oil, 100% pure. Per gal. —83c

No. 78 FLAT PAINT
White and colors. Why pay more for flat paint. See ours. Dead flats, eggshell, tints, whichever you require. Beautiful flats from our FACTORY TO YOU. Per gallon $1.55

DECORATIVE TUNG OIL ENAMEL
From FACTORY-TO-YOU. A hard drying, porcelain-like finish enamel. Washable. One coat covers. White and colors. Per gallon — $1.95

SCREEN PAINT. Black. Tremendous value. Gallon — — — — — — — 65c

CERTIFIED SPAR VARNISH, outstanding value. Genuine Tung oil, synthetic resin. Dries in 4 hours with a hard, durable, waterproof, glass-like finish. Gallon — — — $1.95

Red Brick Paint. FACTORY TO YOU. Per gallon, as low as — — — — $1.10
Interior Enamel. White and colors. Per gallon, as low as — — — — —$1.40
Gloss Paint. Per gallon — — — —$1.30
Varnish. Per gallon, as low as —$1.25
Turpentine, 100% Pure DD. Gal.—45c
VARNISH STAIN. Per gallon — $1.25
WHITE LEAD. Guaranteed 100% Pure Dutch Process. Per 100 lbs. — —$9.50
Certified Varnish Stain; 8 colors. Per gallon — — — — —$1.95
Shellac, 4-lb. Cut, White. Per gal. $1.35

WRITE OR ASK FOR CATALOGUE

1012 S. 4th St. (4th and Chouteau) St. Louis, Mo.

QUALITY PRODUCTS CO. GA. 3639

10th & Brady Ave. East St. Louis, Ill. EAst 9307

FREE CITY DELIVERY—MAIL ORDERS.

"GUARANTEED 1ST QUALITY"

NEVER BEFORE AT THIS LOW PRICE



$150.00 Value. 3-Piece Bathroom Outfit—most superb quality obtainable; in white. Complete with chrome fixtures. Colors slightly higher — TRADE IN YOUR OLD PLUMBING FIXTURES $84.75

KOPMAN BROS. 2014 FRANKLIN AVE. GARFIELD 8227

WE GUARANTEE ALL MERCHANDISE

SHOES FOR SALE

We Fit Your Size to Your Purse

ORTHOPEDIC HEALTH SHOES

Tri-Point Steel Supports

Factory cancelations of only the highest priced Shoes made. All with original brands.

$4, $5, $8, $10 Qualities

$1.98 to $3.98

Children's Sample Robin Hood Shoes, ½ Price— 98c to $1.98

Shoe pictured is a Gold Seal "ARCH REST" internationally priced $5.50

Our Price .. $1.98



Tri-Point Steel Arch Support. Black, Navy, Cooper Tan, White

Sizes 4 to 11, Widths AAAA to EEE

★ Sizes Only As Listed

OPEN EVENINGS TILL NINE

TURNER'S FACTORY OUTLET SHOES

4265-67 MANCHESTER At Tower Grove

1557 S. JEFFERSON 2 Blocks South of Park

BOATS AND MOTORS WANTED

MOTOR Wtd.—Outboard, 32 to 40 h. p.; boat optional; reasonable. RO. 6012.

BOATS AND MOTORS FOR SALE

SEE the new 1938 Chris-Craft models now on display; 31-foot inclosed cruiser, 19-foot Sportsman and 17-ft. runabout. Come in and get the news on the new 15½-ft. de luxe runabout; $895 at the factory.
30' Chris-Craft Cruiser—Double stateroom, 73 h. p. Chrysler engine—sleeps six.
30' ft 1937 Demonstrator — Single-cabin Chris-Craft cruiser—sleeps four.
1939 26' Chris-Craft sedan—225 h. p. engine.

OUTBOARD SPECIAL.
New 1937 Evinrude Scout, $35; 14' Thompson rowboat, $40.
Complete line Thompson boats, Evinrude and Elto outboard motors, paints, glues, hardware and complete fitting-out stock. Schneider Sales & Service, Inc., 4919 S. Kingshighway. FLanders 2623.

Complete Line Century Boats — $65 Up. Rubber Folboats, $45; Outboard motors 1½ H. P. to 22 H. P.; New Boats, $25 up; Preservers, $1.85 or $11 each in lots of 5; Kayaks, $10; Sail Boats, complete, $75 up; Canoes, $55 up; Cutless Bearings, Carlisle Searchlights, U. S. Light Plants, Propellers, Paint, Marine Hardware, Boat Lumber, Milling Facilities. LARGEST STOCK OF MARINE HARDWARE WEST OF NEW YORK
ST. LOUIS BOAT & MOTOR CO. (Foot of Delmar) GA. 9043

VISIT THE LARGEST BOAT MART IN THE MID-WEST
Complete Line of New Gar-Wood Boats. Large selection of used inboards, outboards, cruisers, row boats and sail boats; complete line of marine paints in stock; complete line of marine oil in stock; largest display of boats in Mid-West on the floor for your inspection. St. Louis Boat Distributing Co., 99 East Grand. COlfax 1221.

1938 JOHNSON Seahorse Outboard Motors — MOTORS FOR RENT
Dunphy & Wolverine Boats.
Authorized Parts and Service.
Ralph G. Schmitt & Co.
1311 S. Vandeventer FRanklin 8349

1938 NEPTUNES HERE
A complete range of sizes, 1.2 h. p. ($39.50) to 16 h. p. All have underwater exh., and 1 year guarantee. New boat, $35, new boat and new motor complete, $75, used motors $27.50; trades taken. Grossmann, 3504 N. Broadway.

A FEW better canoes for $30 each, cash. Peerless Canoe Club, south end Valley Park bridge, Valley Park, Mo.

BOAT—25 h. p. Elto outboard motor-boat and trailer; like new. Clay Stokes, 218 E. Front, Washington, Mo.

BOAT—60-ft. V-bottom, mahogany, with 32 h. p. Johnson outboard motor. 2622A DeKalb.

BOAT—16-ft., V-bottom, mahogany, with 32 h. p. Johnson outboard motor. 3220 S. Ninth st.

BOAT SUPPLIES—Propellers and reverse gears. Webb, 806 N. Broadway.

BOAT TRAILERS—$15 or make to your order; reasonable. 4407 Wells.

CENTURY WALTONIAN—Outboard hull, sacrificed. Fechers Farm, High Ridge, Mo.

CRUISER TYPE — 23 ft., 5-ft. beam; Chrysler motor; seats 12. EV. 8594.

ELTO OUTBOARD MOTOR—3000 Gravois. FRospect 6544.

JOHNSON sea-horse, 32 h. p.; reasonable; good condition. PA. 1490.

MOTOR BOAT—Large outboard, without motor, sacrifice $25 cash. Peerless Canoe Club, south end Valley Park bridge, Valley Park, Mo.

MOTOR AND BOAT—16 foot mahogany, covered deck, 2 seats, 5 passengers, 10 h. p. Evinrude motor, bargain. MU. 3232

OUTBOARD MOTOR—One 6 h. p. Neptune; run about 50 miles; good as new. GR. 5949.

BOATS AND MOTORS FOR SALE

OUTBOARD MOTOR—1936 model, 2½ h. p.; runs good. 3640 Russell.

RUNABOUT—17-foot, mahogany, de luxe equipment, a real buy. Burgdorf Motor Co., 2727 S. Jefferson.

RUNABOUT—14-foot, canvas; bargain. 1608 North and South rd.

TOW BOAT—Hardwood, suitable for house-boat or landing dock; cabin 56x16 ft.; on Meramec River at Pacific, Mo. St. Louis Material & Supply Co., 7409 Forsythe.

BUILDING MATERIAL

Wanted

BUILDING TO WRECK Wtd.—Any kind. 4903 Jennings. EV. 8594.

For Sale

LUMBER TO BUILD ANYTHING

A-1 Used Lumber Sash and Doors —Big Savings!

ST. LOUIS WRECKING & SALVAGE CO.

421 S. 14th St. GA. 9658

LUMBER & MILLWORK

Garage Doors 8x8, 1¾" 12 lt., pr. $14.05

Glass Doors 2'5"x6'8" 1 light ea. $4.13

Complete Stock of Paints and Window Glass

ANDREW SCHAEFER 4300 Natural Bridge COlfax 0375

AALCO WRECKING CO.
Lumber 1c Per Ft. Up
Building Material of All Kinds
LUMBER, BRICK, ETC.
3130-44 LACLEDE Jefferson 4755
13th and Chouteau GArfield 6655

100,000 Ft. Maple Flooring
BARGAIN PRICES
Windows, doors, wash basins, toilets
ALSO STRUCTURAL STEEL
23rd and Papin CH. 9180

Attention—Contractors, Builders
20,000 ft. 2½"x14" by 24' used floor joists, good condition; will rip into desired dimensions to suit customer; bargains for cash. EXpress 1070.

I-BEAMS, angles, channels, pipe, rods, etc. 1740 N. Broadway, GA. 7038.

BRICK—Hard-faced, fine quality; lumber, wrecking 5th at Market. FR. 8034.

BRICK—Hard, street; secondhand; 15,000, cheap. MU. 6040.

BUILDING MATERIAL OF ALL KINDS A. C. Eschmann Wrecking & Supply Co. 21st and Chouteau. GArfield 6279.

BUILDING ROCK—All purpose, $1.50 ton delivered. 4310 Olive, FR. 8034.

LUMBER—All dimensions, doors, windows, drop siding, sheathing, flooring, ceiling, plumbing, heating plants, wrecking. 8921 Natural Bridge, FR. 8034.

LUMBER—Used 2": bright and clean; $2 per 100; Sunday before noon. R. Starkey, 8500 Page.

LUMBER — All dimensions; doors, windows; cheap. 3520 S. 11th. FR. 9908.

SHORT LENGTH—2x4 and 2x6, $15 per thousand; boards, $10 and $15 per thousand; old cash, 50c up; 14-ft. 2x4, 24c each. Davis, 6619 Olive St. rd.

WALL BOARD—New, special, 2¼c sq. ft. REFFA WRECKING & SUPPLY CO., 1240 N. Jefferson. CE. 3230-31.

WRECKING building at 11th and Chestnut, all materials and bricks for sale, cheap.

MISCELLANEOUS FOR SALE

Modernize Your Home Under New F H A

NO DOWN PAYMENT—Up to 5 years to pay

Plumbing, Heating, Hardware, Paint, Air Conditioning

We take care of all details concerning full job, including material and labor.



20% REDUCTION

On Boilers and Radiators. This is only Temporary. "Take advantage of same."

UP TO 50% —REDUCTION— KITCHEN SINKS ODDS AND ENDS

HOUSE PAINT Special $2 value — — — $1.49 Gal.

WHITE LEAD Per 100 pounds; first quality $9.50

Electric Water System Complete; automatic — — — $31.75

LAUNDRY TUB



2-compartment, 1-piece granatine Tub with stand and swing-spout faucet — — $10.75



DE LUXE "Space-Saver" Silent Closet, quiet $18.50 in operation; comp.

Regular Closet $12.95 Complete — —



IPSCO OIL BURNER 40% savings under gas heat $97.50

Complete With Automatic Controls.

FREE PARKING

1121 CHESTNUT ST. Phone GArfield 2324

INDEPENDENT Plumbing and Heating Supply CO.

Our Showroom Will Convince You. SEND FOR FREE CATALOGUE.

CLOTHING WANTED

HIGH CASH Prices for Men's Suits, Pants, Shoes, Ladies' Clothing. CAbany 5206. Auto calls.

WE BUY Sell Men's Clothing, Tools, Shotguns, Rifles, Trunks.

RICH, 903 Market. Auto Calls, CH. 6324.

GOOD prices, suits, coats, dresses. JEfferson 3529. Hyman's, 3154 Easton.

CLOTHING FOR SALE

BOY'S SPRING COAT—Size 11; pair white gabardine knickers, size 13; other knickers, and long trousers; sport shirts; girl's spring coat, hat to match; reasonable. LA. 8056. 3419 Connecticut.

CHILDREN'S DRESSES—Size 10-12; 2 dresses and semi-formal, size 16. 4954 West Pine, apt. 505. JO. 3524.

COATS—Suits, spring, sizes 16-18; good condition; $2 to $5. FO. 0500.

RUSSIAN CARACUL; black; size 16; like new, $25. HI. 5947. 6435 Odell.

SILVER FOX SCARFS—New; from silver fox farm. EVergreen 7481.

SUITS—2, 5 dresses, size 14-16. 3837 St. Ferdinand, 1st east.

SUIT—Boy's $20 blue serge, two pairs knickers, size 16, like new, $7. FO.9837.

SUIT—Man's 36 spring, dark, boy's 10. Box P-85, Post-Dispatch.

TUXEDO—Like new, 36, $10. 4427 N. 19th st.

TUXEDO — Size 36 or 37. MUlberry 7133.

HORSES AND VEHICLES

Wanted

OLD SADDLE, Ponies Wtd.—Box E-45, Post-Dispatch.

PONY OUTFIT Wtd.—For diamond ring. Box E-277, Post-Dispatch.

TEAM Wtd.—Must be cheap, with wagon and harness, for small farm. Box E-180, Post-Dispatch.

For Sale

FOR SALE OR TRADE—Extra fine matched pair Percheron mares, 4 and 5 years old, sound, gentle, good workers, also Percheron mare and colt and yearling Percheron. La Rue, Geyer rd., ¾ mile of Clayton rd.

DOUBLE HARNESS—New, $17; used, $5 a set; collars, 2031 Market.

DOUBLE HARNESS — Used, riding saddles, bridles, collars. 4057 Chouteau.

FOR HORSES AND MULES see Cooney, Murphy, Mo. Highway 30.

HARNESS—Farm wagons, mowers, cultivators, plows, harrows, disc. 4224 Evans.

HARNESS—New, used, collars, saddles, large assortment. 1317 N. Broadway.

26 HEAD horses, 2 to 7 years, fresh from country; horses $30 up. 2216 Biddle.

HORSES, mules, 20; fresh, springer cows. D. Schonhoeft, Robertson, Mo., 2½ mi. no. Olive St. rd. on U. S. 66; Dorsett rd., Maryland Heights. AV. 6004.

HORSES, mares, mules, all sizes, $50 up. Also saddle horses, Art Britton, 5 miles west of Kingshighway on Gravois rd.

HORSES—Good young horse, 2 farm mules. 1405 North and South rd., University City.

HORSES, mares and mules, double harness, also Shetland pony, cart and harness, bridle and saddle. 1908 N. 10th.

HORSE—Black, gaited, saddle, for lady; saddle, bridle; reasonable. 3009 Park.

HORSE—5-gaited, sound, $30; chunky mare, $45. 9001 Natural Bridge.

HORSE AND PONY—Gentle; spotted. 920 Bonhomme rd. WY. 0694.

1 GOOD gentle purebred gaited Arabian stallion; 7 years old; please call on Sunday. Fred Whitehead, De Soto, Mo., Route 2.

MARES, HORSES, MULES AND COWS—Buy acclimated in the country; take no chances with sick stock. Gumbo Stock Farm, Olive Street rd. at Gumbo, Mo.

MARES, horses. Tractor Co., 2812 N. Thirteenth.

RIDING HORSE—And English saddle, reasonable. TErryhill 32351.

SADDLE HORSES—Ponies, carts, harness, saddles, bridles. Oakville Stables, Telegraph road.

SADDLE HORSE—7 years old, gentle, bay, saddle and bridle, reasonable. Sunday, 7459 Harter, Hiland 8918.

SADDLE MARE—Small; $50; English saddles, bridles. 6201 Berthold, rear.

SADDLE HORSE—Cheap; work or ride. 6548 Arsenal, rear.

SADDLE HORSES—Schulte's Dairy, Manchester and Bennett rd., Kirkwood, Mo.

TEAM OF MULES and harness; young durce boar. Short mile east new Florissant rd. on 66, 2d house on left, white flag at entrance. Apply after 9 a. m.

TEAM of black farm mules, 7 to 8 years old; 15½ hands high; harness; Guernsey-Jersey cow, fresh. EVergreen 4990.

TEAM—Mare, horse; suitable any purpose, good worker. 5589 Wells.

GOOD WORK MARE—Goddard, Des Peres rd., mile south Manchester rd.

WORK HORSES—2, good; reasonable. 6530 Villa av.

Horses Boarded

HORSES boarded, $20 month; new, modern box stalls. Spring Lake Stables, Highway 141, Fenton, Mo.

MACHINERY WANTED

ALL KINDS of machinery, motors and salvage bought and plants wanted, to dismantle. Hoffman Machinery & Salvage Co., 2109 N. Broadway. CE. 2683.

ALL TOOLS, motors, machinery bought. Segal, 907 Market. GArfield 7897.

ALL kinds machinery, tools, motors wanted. Scherr, 1601 Market. GA. 8037.

ALL types machinery, tools, motors bought. Municipal, 2311 Franklin. GA. 9003.

DEEP WELL PUMPS Wtd.—2 and one 50 gallon pressure tank. Box W-36, P.-D.

GARDEN TRACTOR Wtd.—Used; small; must be reasonable. W. Robinson, 709 Cotton av., Caruthersville, Mo.

Sell household appliances for cash through the Post-Dispatch for Sale Want Ad Columns. Call MAin 1111 for an adtaker.

MACHINERY WANTED

MACHINERY Wtd.—Suitable for making mats from old auto tires. Box E-140, Post-Dispatch.

POWER SHOVEL Wtd.—Crusher, cars, narrow track. 6219 McPherson. CAbany 5962J.

MACHINERY FOR RENT

MOTORS RENTED — Repairing. National Electric Service Co., 309 Washington.

MACHINERY FOR SALE

MEYERS ELECTRIC MOTOR SHOP, 3861 EASTON AV. EV. 4418. Motors repaired, bought, sold. Paint spray outfits. Airplane fans of all kinds.

BROWN MACHINERY CO.

Sell, buy, exchange machine tools, woodwork machinery, tinners' tools; new, used. 2323 N. 9th. CEntral 8559.

WE BUY—Rent, sell, trade, all kinds of construction equipment. Joseph Kesl Tractor & Equipment Co., 1510 N. 13th, St. Louis, Mo. Phone CEntral 8035.

AIR COMPRESSORS—Limestone hammer mill pulverizer, electric hoists, 30 h.-p. gasoline hoist, rock crushers, electric motors, steam boilers, large stock ironworking machinery.

WM. C. JOHNSON & SON'S MACHY. CO.,

AIR COMPRESSOR OUTFITS—Rebuilt, for garages, filling stations, painters, dentists, termite cleaning; all sizes; complete, $8 up; trade. 1118 S. Taylor.

AIR COMPRESSOR OUTFITS — Paris, Ingo, Kwick-Way fly wheel tathe, arbor press, welding outfits, valve refacer, electric drills. Segal, 907 Market.

AIR COMPRESSORS—Motors, tanks, garage equipment; real bargains. 2661 Gravois.

AIR COMPRESSOR—Rebuilt; visible and meter pumps. 723 S. Sarah.

AIR compressors, electric drills, motors, belting, bargains. Schorr, 1601 Market.

AIR COMPRESSOR—3x3¼ twin, ½ h. p. motor; $40 cash. 5403 Winnebago.

AIR COMPRESSORS — Filling station pumps, motor. 5647 Wabada. EV. 3037.

ARC WELDERS—Commonwealth; $59.25 to $388.50; free demonstrations; terms. F. O. Box 13, Overland, Mo.

BAKERY DOUGH MIXER—Bargain. George, 1644 Olive, Granite City, Ill.

BLOWERS—2; dough mixers, 2; conveyor buckets. GA. 7028. 1740 N. Broadway.

BOILER—150 h. p., H. R. T., 125-lb. pressure; complete with castings and stacks. Kennedy Heating & Service Co., 4900 Manchester.

BRAKER, shears, folders, formers, spot welder; low prices. 2323 N. 9th st.

BRAKE—Square shear, folder bench machines; used. Segal, 907 Market.

CHRYSLER—Air temp automatic oil fired boiler, 1400 ft. steam, 2240 ft. meter; slightly used; bargain, $275, complete. Phone or wire Controlled Air Corp., 3319 Olive.

COMPRESSOR—12 cu. feet, Curtis; tank, mounted. T. L. Moore, Poplar Bluff, Mo.

COMPRESSOR — Complete spray outfit; good condition; bargain. 5886 Delmar.

COMPLETE outfit for shoe repair shop; very reasonable. Riverside 8722R.

CRUSHERS, JAW CRUSHERS, ONE GYRATORY, 2 HAMMERMILLS. SCHOELLHORN-ALBRECHT MACH. CO., 721 N. 2d st. St. Louis, Mo.

DELTA-BOICE—Crane, woodworking machines; low price; old models traded in. Bros., 2323 N. Ninth st.

DIESEL ENGINES—Generators, compressors. Bush, 4108 N. Broadway. GA. 7363

ELECTRIC HOISTS—2, 80 h. p., d. d.; sacrifice, 4215 Clayton. PA. 3285J.

ELECTRIC MOTORS—½ to 50 h. p; leather belting. Segal, 907 Market.

GASOLINE ENGINE—3 H. P. 723 S. SARAH.

HOME WORKSHOP—Power tools, see display. Lang Saw Co., 1009 N. Broadway.

ICE CREAM FREEZERS—1 80-quart, 1 40-quart, 9x10 hardening room coils; ice crusher. 1301 Ohio.

INTERNATIONAL power unit; 20 h. p. Mohrbach, 3610 Humphrey st.

JONESWORTH EXTRACTOR—One 36-in., one 600-gal. clarifier, one 32x48 Manter washer, one 32x40 Varcione tumbler, one 350-gal. Allison caustic tank, one 41-in. Pantex press. Box O-149, Post-Dis.

LATHE—Motor, ½ h. p., quick reversible; also 1-3 h. p. and ¼ h. p., heavy duty. 1310 S. Compton. FR. 9410. CO. 3569M.

LATHE—9-in., craftsman bench with chuck and compound rest for metal and wood turning, new condition, $25. 3500 Rutger.

LATHE—16" swing, 6' bed. Stiers Bros. Construction Co., 2944 Magazine st.

MACHINE TOOLS.
10" slotter.
22"x32"x5' planer.
30"x30"x6' planer.
3½" boring mill, turret head, motor drive.
44"x12' lathe.
No. 51 Besley double disc grinder, motor driven.

SCHOELLHORN-ALBRECHT MACH. CO., 721 N. 2d st. St. Louis, Mo.

MACHINE TOOLS—Pumps, engines, air compressors, etc. JOHN RAMMING MACHINE CO., 308 S. First st.

MIXERS—Concrete, mortar; block machines. T. Hatcher & Co., 4538 Easton.

1-6, ¾, 1-3 h. p., A. C. motors at ¼ cost; bargains in sizes ½, ¾, 1 h. p. motors, up to 50 h. p., both a. c. and d. c. Motor Mart, 1913 Washington av.

MOTORS—½, 1-3, ¼ h. p., single phase; welded tanks, spray gun and gear reducer. GA. 9639.

MOTORS—Sell or rent; all sizes; new and used; wiring, repairing and installing. Acme Electric Co., 221 Market st.

MOTORS—3 h. p., 60-cycle, 3-h. p., $27; 5-h. p., $40; 15-h. p., $75, including switches. 3872 Delor.

MOTORS—¼ to 50 h. p.; a. c. or d. c.; we trade; reasonable; motor repairing. Superior Electric, 3305 S. Broadway.

MOTORS—1 h. p. and ½ h. p. 6543 Etzel.

MOTORS—3, 30-horsepower, 220 volts, 3-phase, G. E.; $70. 207 N. Third.

MOTOR—5 h. p., 220, 3-phase, $25. 3414 Connecticut.

MOTORS—A. c., d. c., ¼ to 5 h. p.; rewounds; exchanged. Standard, FR. 5370.

MACHINERY FOR SALE

OIL ENGINES—Light plants, compressors, coal mines, clubs, quarry equipment, elevators. Anderson, 5516 Maple. FO. 7720.

ONE H. P. Wagner, cheap; also 1-3 h. p. and ½ h. p., heavy duty. 1310 S. Compton. FR. 9410. CO. 3569M.

PAINT SPRAY OUTFITS—$50 values for $15, complete. 4440 Chippewa.

POWER HAMMER—Little Giant, 50 lbs., with or without 2 h. p., 3-phase motor; cheap; cash. 2653 Locust.

PRESS—No. 21½ Bliss, 6000 lbs. Box P-112, Post-Dispatch.

PRINTING OUTFIT—C. & P. press, 10x 15 utility cutter, and type; complete, $175. 3700 S. 3d st.

PRINTING PLANT—Modern, 2 presses; bargain; must see. 2710 Clara.

PRINTING PRESS—8x12 C. & P. cylinder; chases, lino metal, type, leads, etc.; close out; bargains. 117 Pine.

RADIATORS—Tested, guaranteed, 8c ft.; also all sizes boilers and piping; substantial saving. St. Louis Iron, 311 N. 14th. GArfield 8214.

SCALES—Factory, platform and counters. 3305 S. Broadway. LAclede 8751.

SQUARE SHEAR—36-in. gap. 7736 Forsythe. RAndolph 8278.

VALVE REFACER—Paris and parts bin; drills, low truck, etc. 3311 Washington.

ARC WELDERS

200 amp., 40-volt generator, brand-new, $295. 2118 N. Broadway.

WRITE Dept. A-1 for 1938 net price catalogue of new and reconditioned power transmission equipment—Teuscher Pulley & Belting Co., St. Louis, Mo.

Farm Machinery

STEEL WHEEL WAGON—Plows, harrows, discs, 2 horse corn planters, 2 horse cultivator, 1 stock water tank, miscellaneous farm implements. Short mile east New Florissant rd., on 66, second house on left; white flag at entrance; apply after 9 a. m.

ALLIS CHALMERS W. K. crawler, like new; cost $2850; 8 months old; sacrifice $1250; terms. 717 S. Vandeventer.

FARMALL F-30, like new, $650; Farmall F-12, like new, on pneumatic tires, $425. Terms. 717 S. Vandeventer.

FARMALL tractors, 25 to pick from; all sizes; bargains. 717 S. Vandeventer.

FARMALL, tractors; sell cheap. Fishel Auto Sales, 4163 Manchester.

FORDSON TRACTOR — And plow; also farm machinery; ready for work; $120. 1915 N. 9th.

FORDSONS—Reconditioned; also Garden tractors; A1 condition. Berry Tractor & Equipment, 4121 Forest Park bl.

GARDEN TRACTOR—Planet Jr.; full equipment; reasonable. P. F. Chipley, west Route 66 on Ulta rd., or Box 322, Robertson, Mo.

PLOWS, mowers, cultivators, harrows, disc, harness, farm wagons. 4224 Evans.

TRACTORS—McCormick, Deering, Fordson; plows, discs, implements. 3512 N. 13th st.

TRACTORS—Plows, parts, farm machinery, engines, 10919 Riverview drive.

TRACTORS—Garden; $88.50-$213; riding, $385. Steiner, 2436 N. Grand.

Machine Shop Work

PAINT SPRAY—Complete; by day; delivered; pick up. 3737 St. Ferdinand.

MISCELLANEOUS WANTS

A GARAGE OR BUILDING — Portable, scrap iron, metal. CEntral 4636.

CHILD'S PLAYHOUSE Wtd.—Call Parkview 7756R.

EXTENSION LADDER Wtd. — Writing desk, chifforobe. FO. 7764.

POOL TABLE Wtd.—Regulation size; must be cheap. Mr. Anderson, 2740 N. Grand.

100 JUNK CARS Wtd.—7615 Alabama.

MISCELLANEOUS FOR SALE

BOILERS

WATER AND STEAM—ALL SIZES
ALSO RADIATORS—ALL GUARANTEED.
WOLFF PIPE & IRON CO.
120 TYLER. CEntral 5150.

1800 AIRDOME SEATS

IDEAL FOR BALL PARK, EXCELLENT CONDITION; ALSO PRICED.
NATIONAL CHAIR, 301 S. 1st. CE. 0166

WALL PAPER

One million yards, border, 1c yard; ceiling paper, 3c roll; room lots, 49c. 514 Lucas. CEntral 8134.

ALUMINUM PAINT—$1.60 gal.; enamel paint, $3 gal. Roof coating, 5 gals., $1. 3858 Delmar.

ANGLE IRON—Pipe, I-beams, radiation. Acme, 6500 Easton. EV. 2920.

ASHPITS—Galvanized, corrugated. American Iron Co., 6189 Minerva. MU. 6524.

BABY CHICKS—$3.90 per 100. Atlas Feed Co., 2051 Chouteau. Open Sunday.

BAKERY SHOP EQUIPMENT — Ovens, bread and cake mixer. NE. 1956.

BARNYARD fertilizer, $5 ton; topsoil, $4 ton. Euin Swyers, 1340 Gregan pl., PA. 2193J.

BARTIAN BLESSING carbonator; cheap. Krummenacher, 1121 N. Union.

BATHROOM OUTFIT—Beautiful; sinks, showers, lavatory; bargain. 3635 Laclede

BOWLING ALLEYS—Two, complete, regulation size. Lau Motor Co., RI. 9006.

CHAIRS, tables, large quantities; rented. NATIONAL CHAIR, 301 S. 1st. CE. 0166

CIGAR CASE—6-foot, plate glass, marble base, $25; powder mixer, hand or power, 70-lb. capacity, $25. 3900 Greer.

CLOSING OUT used wall cases, desks, files, garage tools, plumbing, electric fixtures, planes. 4310 Olive.

COMPLETE STOCK—Erlinger Hardware Co., 3146 Shenandoah. Wm. C. Barnett, assignee. 514 Tiffe Guarantee Bldg. Ch. 8907.

GUARANTEED ashpits of reinforced concrete. Benson, 3825 St. Louis. JE. 5141.

WACO BEER PUMP—Can also be used for paint spray; bargain. 1119 Chestnut.

RALER—Metal; perfect. Acme I. & M., 6500 Easton. EVergreen 2920.

BUILDING MATERIAL — Used, lumber, rock, brick. 4310 Olive, FR. 8034.

DOCTORS' INSTRUMENTS — Chairs, tables, scales, lamps. 4319 Olive. JE. 1768

ELECTRIC BOTTLE COOLER—With dry food compartment. Superior Elec., 3305 S. Broadway. LA. 8751.

ENAMEL—Gray, orange, red, $1.10 gal.; 5-gal. cans, $4.50. 1601 Market.

EVINRUDE—Lawn Boy, model D, $110; model S, $89.50; both powered 4-cycle engine; before you buy, see these machines; used power mowers. Schneider Sales & Service, Inc., 4919 S. Kingshighway. FL. 2623.

EXTENSION Ladders, hardwood, 30c foot; new. INDEPENDENT, 1119 Chestnut.

FENCE POSTS—100, reinforced concrete; 7½ feet long; $1. 2628 Delmar.

FURNITURE and building mechanics' tools. 4216A Harris. COlfax 0844W.

GRANITE WARE—AND ENAMEL WARE TO BE SOLD AT AUCTION TUESDAY 2 P. M. SHARP. 2009 DELMAR.

GOLF CLUBS—Man's and woman's bag, reasonable. Phielen Pharmacy, 4292 Lee.

HAIR-GROWING MACHINE — X-er-vac; made by Crosley Radio Corp.; sacrifice, less than half price. JE. 1268.

HARDWARE FIXTURES—88-ft.; genuine Warren. Banner, 1040 N. Vandeventer.

HOT AIR FURNACE—Radiators, tanks, pipe, boilers, parts, grates. 3635 Laclede.

HOT-WATER HEATERS

COAL, $5.50 GAS, $4.80
KEROSENE, $16.50 GASOLINE, $11.75
ELECTRIC BARGAIN
INDEPENDENT, 1119 CHESTNUT

INVALID CHAIRS — Hospital beds, commodes, crutches, etc. JE. 1768. 4319 Olive

JACK KNIVE DOORS—3 sets, 8 ft. x 10 ft., complete with hardware, $18 per set. Central Wire & Iron Works, 309 Gratiot.

LAWN MOWER—Millbrae, No. 21, power, brand new, roller type, cost $215; can be had at a real saving. Call WY. 1180.

LAWN AND WEED CUTTER — Cuts 1 in. to 6 ft. high. Steiner, 2436 N. Grand

METER PUMP—Used; bar-ain. 2345 S. Broadway. FR. 9976 ✓

NEW BUILDING—22x12, 2 rooms, move anywhere near St. Louis. 4921 Washington.

OUTBOARD MOTOR—Theater chairs, fixtures, trunks. Sanford, 924 S. Vandeventer.

WE MAKE OUR OWN PAINTS
High-grade house paint, gal., $2.50; our specials, per gal.: Glo

HOUSEHOLD GOODS FOR SALE

Sensational Washer Value!

A High Grade Nationally Known Make at a Real Bargain Price!

BRAND NEW! Latest Model! NOT a Rebuilt!

$29.95



Full-size porcelain enamel tub with drain cock. Heavy cast aluminum agitator. Large, heavy wringer construction with positive safety release. Strong, well-braced legs on easy rolling casters. An amazing "buy" at only $29.95.

50c A WEEK Small Carrying Charge

WE GIVE and Redeem EAGLE STAMPS

BOTH STORES OPEN MONDAY NIGHT

Hellrung & Grimm

9th and Washington — 16th and Cass

HOUSEHOLD GOODS FOR SALE

No Interest—No Carrying Charge on This Beautiful

3-ROOM OUTFIT



Positive $500 Value

$279.50

Complete With Floorcovering and Nationally Known ELECTRIC REFRIGERATOR FREE



Biggest Value in Town

Living Room, Bedroom, Kitchen Complete with Floorcovering

IT'S SO EASY TO BUY AT ERWIN'S

Open Evenings Until 9 P.M.

ERWIN FURNITURE CO.

1001-9 FRANKLIN AVENUE

HOUSEHOLD GOODS FOR SALE

FIRST and ONLY TIME!



This Celebrated **Hotpoint Washing Machine** will be offered at this price!

SPECIAL SHIPMENT JUST ARRIVED! Regularly $59.95 NOW $39.95

NO DOWN PAYMENT!

GOLDMAN BROS.

1102-08 OLIVE, ST. LOUIS

OPEN NIGHTS UNTIL 9

HOUSEHOLD GOODS FOR SALE

3 ROOM OUTFIT $99

ROOM OUTFITS MAY BE BOUGHT SEPARATELY COMPLETE Nothing Else To Buy • NO CARRYING CHARGE



SMALL DOWN PAYMENT
VERY EASY TERMS
OPEN EVERY NIGHT

Biedermans EXCHANGE STORE OPPOSITE MAIN STORE

814 FRANKLIN AVE.

STORE AND OFFICE FIXTURES

For Sale

CASH REGISTER, electric slicer, porcelain scales, meat chopper, coffee grinder, cheese cutter; cheap. 2909 Clara.

CASH REGISTERS—At lower prices, guaranteed 1 year; terms; service. Argo Cash Register Co., 819 N. 9th. CE. 7030.

CASH REGISTER—Large National. 1010 N. Sarah, FR. 6826.

CASH REGISTER — National; Burroughs adding machine. Sun., 10-1. 2841 Olive.

COOLERS, $75; porcelain case $125; grinders, scales. New Franklin, 809 N. 7th.

COUNTER FREEZER—Mills 5-gal capacity, and 1 2-h. p. baker, mentholchloride compressor, large enough to operate freezer, and hardening cabinet; can be seen 26th, Madison, Granite City.

DESKS — Chairs, files, finest and most complete line of office furniture and equipment; new and used; amazingly low prices. General Desk & Fixture Co., 806 N. 7th.

DESKS — FILES — CHAIRS

Complete outfitters; new and used equipment at lowest prices. STERN FIXTURE CO., 700 DELMAR.

DESKS, OFFICE FIXTURES

Bought—Sold—Priced Right. GA. 8533. HOLSTEIN FIXTURES, 1001-03-05 N. 6th

DESKS, chairs, tables, safes, dictaphones, typewriter, files. 1550 S. Second.

DICTAPHONE—Receiving set, Corona and and Underwood typewriters. 3261 Morganford.

DISPLAY CASES.

Two repossessed 1937 all porcelain C. V. HILL cases; practically new, priced right and can be financed. GAMP ELECTRIC CO., 2924 Locust.

DRY GOODS and millinery fixtures; complete new samples, wall cases, floor cases, bargain tables and counters; must vacate warehouse at sacrifice prices for quick sales. MELMAN FIXTURE CO., 818 N. 7th.

ELECTRIC fountains, bobtails; ice cream cabinets, carbonators. 1900 Locust.

FIXTURES — Restaurant, tavern, grocery and meat market, ready-to-wear, drug store, confectionery; complete outfits for every business; new and used; fits for every business; new and used; large stock on hand; don't buy until you get our prices. General Desk & Fixture Co., 806 N. 7th.

FIXTURES—Grocery and meat; call Sunday. GRand 6636.

FLORIST BOXES—Ice or electric; new, used. Peerless, 1900 Locust.

GLASS CASE—Platform scale, shelves, magazine rack, 4713 Virginia.

GROCERY—Meat market fixtures; sacrifice. Woodlawn and Manchester, Kirkwood.

HAMBURGER EQUIPMENT—Electric, for sale, lease; will take car as part payment. 3730 Grandel Square.

HAMBURGER OUTFIT — Used. Reliable Fixture Co., 823 N. Eighth.

KNIGHT FOUNTAIN—White, vitrous, 20-ft., original cost $2000; sell for $250. Time payments if desired. Kohlberg, Inc., 3900 Lafayette.

ALL-ELECTRIC McCRAY—10-foot meat counter, complete with Frigidaire compressor; also walk-in cooler, $40; scales, cash registers, grinders; cash or terms. General Desk & Fixture Co., 806 N. 7th.

MEAT DISPLAY CASES—Modern 36-ft., complete with compressor, almost new; due to expansion will sacrifice. PRospect 8684.

NEW 4-drawer steel filing cabinets, $11.95 each. Phone GRand 3752.

OFFICE OUTFIT — Complete; like new; bargain. 4900 Euclid ter. RO. 3858.

ONE No. 18 double deck Hubbard oven, enamel, very cheap. Box E-342, P.-D.

OVEN—Double-deck, roasting, gas or gasoline. Windhorst, 3341 Market.

RANGE—South Bend, gas or gasoline. Windhorst, 3341 Market st.

RESTAURANT, confectionery and delicatessen outfits, complete; back bars, counters, stools, tables, chairs, booths, steam table, ranges, griddles, storage and display boxes, exhaust fans, registers; must reduce large stock; cash or terms. MELMAN FIXTURE CO., 818 N. 7th.

RESTAURANT FIXTURES—Complete outfit, $175; no dealers. JE. 3649. 3716 Grandel square.

RESTAURANT-HAMBURGER FIXTURES —New, used; low prices. 1900 Locust.

SODA FOUNTAIN—6-ft.; marble and chrome; $50, 3814 N. Newstead. EVergreen 1447.

STEEL CABINETS—Macey floor samples, priced low. Atlas Litho. and Printing Co., 414 N. 3d. CE. 5117.

TAVERNS — Restaurants, notice; Norge Broilator; very slightly used; pay remaining installments. FL. 4750.

TAVERN FIXTURES — Complete with booths, etc. 1800 Franklin. GA. 2895.

WALL CASES—Novelty baskets and florist supplies. 3405 Cherokee.

Beauty Shop Equipment

BEAUTY SHOP EQUIPMENT TO BE SOLD IN DETAIL AT AUCTION TUESDAY 1 P. M. 2009 DELMAR.

BEAUTY SHOP EQUIPMENT — Cheap. Call Sunday, 4981A Thrush.

Beer Equipment

FIXTURES FOR SALE

WE WANT to dispose of our warehouse merchandise and will sacrifice everything in used fixtures below cost, including back bars, front bars, butcher, grocery, restaurant, bakery, confectionery outfits. Our loss your gain.

A. WOLFF FIXTURE CO.,
1026 Market. CH. 6539.

BARS — USED and NEW

All sizes; also tables, chairs, steam tables, under-bar equipment; low prices; easy terms.

STERN FIXTURE CO., 700 DELMAR.

MUST VACATE BEFORE MAY 1. ALL KINDS OF FIXTURES—TERMS. SAM SIEKENSOHL, 827 N. 8TH ST.

BEER BOX—2 ½-barrel novelty. 4525 Pope.

BARS—Repossessed, rebuilt or new; all sizes; ready to go at rock-bottom prices; large stock; must make room; cash or terms. MELMAN FIXTURE CO., 818 N. 7th.

BEER BOX—1 2½-barrel novelty; good; cheap. Rural route No. 1, Box 51, Waterloo, Ill.

BEER BOX—$15; need space. 17 N. Boyle.

NOVELTY BEER BOXES—Bargain, new 2 half-barrel capacity, $20 to $60; open Mon. morning till Sat. noon. 621 Russell.

STAINLESS steel work board, oak tavern tables, rathskeller set. 903 Chouteau.

TAVERN CHAIRS—Angle iron, with wood or upholstered seats. 3305 S. Broadway. LA. 8751.

TAVERN FIXTURES—Used, 40 sets to select; low prices. 1900 Locust.

TAVERN, hamburger, confectionery fixtures. Try New Franklin, 809 N. 7th.

STORE AND OFFICE FIXTURES

Commercial Refrigeration

COILS—Compressors, units for counter or cooler; guaranteed. Dependable Refrigerator Co., Missouri and Pestalozzi.

FRIGIDAIRE—Icebox units, motors, coils, cabinets, beer, soda, fish, bakery, meat, freezers, coolers, ice cream cabinets, all sizes; every purpose; largest stock in Midwest; sold, repaired, exchanged; guaranteed; dealers, write, we ship. Electric R. Sales, 919 Chouteau. CE.4636

KELVINATOR—Double door, 16 cu. ft., porcelain; just the thing for restaurant or store; real buy. 1633 S. Broadway.

REFRIGERATOR—Display counter, 10-ft., real buy, $100. 4399 Gibson.

Office Appliances

CYLINDERS — Dictaphone and Ediphone; price right; immediate delivery. MUlberry 2996.

Plumbing Supplies

USED BATH TUBS, lavatories, sinks; reasonable. 2641 Gravois. GR. 0869.

TABLE SUPPLIES

FRESH EGGS—From hen to you at 5532 Hodiamont. EV. 3308.

ADDING MACHINES

COMPTOMETERS—Rent $7.50 month up. J. Linsin, Commercial Bldg. MA. 4584.

TYPEWRITERS

WE RENTALS LOW
SPECIALIZE MOST MODEL MACHINES. ONLY LATEST RATES
FLETCHER TYPEWRITER COMPANY
MAin 0843 — 806 PINE ST.

ROYAL late model, special price this week; renting and repairing all makes. Roberts Typewriter Service, 722 Century Bldg. GArfield 5584.

TYPEWRITER—Remington portable; used very little; reasonable; private party. FL. 4109.

UNDERWOOD standard, $27.50; portable, $18. Rentals; latest models. National, 1125 Locust. GA. 3344.

ROYAL—Almost new; excellent condition; sacrifice $25. FA. 5497W.

TYPEWRITERS rented, 3 months, $3. National T. W. Co., 1525 Olive. Ga. 1335.

TYPEWRITER—Standard keyboard; adding machine. 4158 Utah.

TYPEWRITER—Standard keyboard; adding machine. 4158 Utah.

NEW Underwood typewriters rented, $10 year. MA. 1163. 718 Pine st.

RENT 3 months, $5. Apply on purchase. WOODSTOCK, 214 N. 6th. GA. 0641.

UNDERWOOD—No. 5, newly rebuilt. Call Monday, 9 to 12, 322 Hotel Roosevelt.

RENT—3 months, $3; all makes, $10 up. Withington, Inc., 203 N. 10th. GA. 1665.

$100 VISIBLE typewriters now $12 cash. 718 Pine. MAin 1163.

MUSICAL

MUSICAL FOR SALE

Musical Instruction

VIOLIN LESSONS—Reasonable. Cirode's, 933 Hamilton. CA. 1900. FR. 3949.

Tuning and Repairing

PIANO TUNING — $2; repairing, reasonable; guaranteed; conscientious service. M. Feldman, 5016A Oleatha. FL. 4040.

PIANO TUNED—$1.50; guaranteed; 22 years with Beyer & Son. RO. 3816.

PIANO TUNING—$1.50; expert repairing; 35 years' experience. LAclede 6937.

Instruments For Sale

Instruments For Sale

PIANO ACCORDIONS, $17.50 UP 120-bass, $139.50 up. Large selection 1938 SOLADI, CORSANI. Used 48 bass, $49.50.
GRAVOIS MUSIC SHOP, 4650 Gravois.

ACCORDION—Like new; cost $250; sacrifice, $85. 3837 Humphrey.

ACCORDION, $30; 120-bass; like new; lessons. Kemper, 3844 S. Broadway.

BACON BANJO—Cost $475; Harwood and Martin guitar. 5086A Easton.

BAND and orchestra instruments, new and used; large stock to select from; lessons with every instrument. Write for bargain list. Terms to suit. Fine repairing.
LUDWIG MUSIC HOUSE, 709 PINE.

CLARINET—Band, orchestra music; 2 band uniforms. 4525 Maffitt. CO. 7037J.

CLARINET—Cheap. Call FO. 3878. 5211 Kensington.

DRUM OUTFIT—Complete, all accessories, cheap. Box E-86, Post-Dispatch.

BASS VIOLIN—$20. Call Monday. Walter Newell, 1637 S. Broadway.

GUITARS—$3.75 up. Ray Myrick, EV. 2575, 2926A N. Union.

MARIMBA—Deagan; 3½ octaves; on wheels; chromium finished pipes; practically new; new specially built portable cases. 3733 Lindell, Apt. 406.

NATIONAL Electric Hawaiian Guitar, amplifier, guitar case; new; cost $160; bargain for cash. 3219 Rutger st.

SAXOPHONE—Like new; cheap; antique pitcher. FOrest 5090, Apt. 506.

SAXOPHONE—E alto; gold plated; slightly used; bargain. RO. 0028.

VIOLIN—Old; real Bedgian; reasonable. After 9 a. m. Sunday, 2803 Victor.

Pianos and Organs For Sale

Steinway Grand, $399

Original price $1425; reconditioned; guaranteed. An unusual value.
BALDWIN PIANO CO., 1111 Olive.

BABY GRAND—$80; upright, $5; studio spinet. Kemper, 3844 S. Broadway.

GRAND — Kurtzman; perfect condition; cost $1300; sell $350. PA. 2207W.

GRAND electric reproducing; perfect; cost $1050; sacrifice $350. 3735 S. Spring.

GRAND PIANO—Used; $128; terms, trade. WURLITZER, 1006 Olive.

GRAND PIANO—Like new, cheap. Steinbach, 3736 Cote Brilliante.

KNABE GRAND—Louis XV, brown mahogany, hand carved; reasonable. 5385 Waterman.

KNABE GRAND—$295. Kieselhorst, 5816 Easton; open evenings.

KRANICH-BACH—Baby grand; cost $900; sell for $350 cash; like new. Rieth, 1541 S. Jefferson.

PLAYER PIANO—Good condition; cheap. 3108 N. Taylor, CO. 2317W.

PIANOS, uprights, players, $10 to $35. SLOAN'S, 1167 Hodiamont.

PIANO—Studio, small size, like new; bargain. Espenschied, 3648 Arkansas.

PIANO SALE—Wing & Son; reconditioned; $37.50. Gravois Music Shop, 4650 Gravois.

PIANO—Upright; cheap; good condition. Just tuned. 3513 Oxford. HI. 3020.

Pianos and Organs For Sale

SMITH & BARNES cabinet grand; better than new, which cost $850; sell to any good musician who knows tone, vibration and condition, for $150 cash. Call FR. 9475 any day except Sunday.

UPRIGHT, $10; Baldwin, Howard, mahogany. Kemper, 3844 S. Broadway.

WURLITZER grands, spinettes and uprights, floor samples and demonstrators; $135 and up; terms, trade.
WURLITZER, 1006 Olive st.

NEW Wurlitzer spinette, an outstanding value, $195; terms. WURLITZER, 1006 Olive st.

Phonographs For Sale

COIN OPERATED PHONOGRAPHS—4665 Page, FOrest 8983.

RADIO

Wanted

CASH PAID for radio apparatus. Radio Market, 1516 Olive.

For Sale

THE WORKINGMAN'S CHANCE
WE CAN — WE DO
SELL FOR LESS
Selling From Our Home
We Have Very Little Expense
Sacrificed Dirt Cheap This Lot of Radios
NEW —250 RADIOS— USED
AT MY HOME
Many Kinds of Midgets to Choose From.
$4, $5, $7, $9
2847 LAFAYETTE — Always Open.

RADIOS Real buys. Holland 1633 S. Broadway. $2-$3-$4

AUTOMATIC PHONOGRAPH and radio combination; like new, cost $400. Sell $39. King Radio, CA. 8530.

AUTO RADIO—Philco; $15. King Radio Co., CA. 8530.

AUTO RADIOS—New 1938 models; $39 values for $15. 4440 Chippewa. Dealer.

PHILCO—7-tube radio, $8.50; guaranteed. King Radio, CA. 8530.

RADIOS, electric, reconditioned, $3.00.
EXCHANGE STORE, 2315 Olive.

VICTROLA—Radio, all electric, combination; like new, $45. PA. 4460W.

HOUSEHOLD GOODS

Furniture Auction
2007-17 DELMAR BL.
TUESDAY, 10:30 A. M.
MISSOURI FURNITURE AUCTION
CEntral 2572—GArfield 6228.

CHANCES ARE YOUR FURNITURE NEEDS ARE HERE
At a price that'll surprise you!
GENERAL VAN & STORAGE CO.
LANGAN-TAYLOR, Open Mon. 9 P. M.
4914 DELMAR

IMMEDIATE DISPOSAL

Dining-room set, 9 pieces; living-room, 3-piece; owner on premises 10-12 a. m., 2 to 4 p. m., Monday. Orcutt Storage, 825 Harrard, University City. No dealers. 2 to 4 p. m., Monday. Orcutt Storage

ARMY COTS, $1

Steel folding cots, pads, wicker sets, springs, mattresses, dressers, chiffoerobes and everything for the clubhouse at bargain prices.

MOUND CITY 1928 FRANKLIN 2004 DELMAR

BEDROOM—Living-room and dining-room suites; odd pieces; large display; auction prices at private sale. See Mr. Gault. MISSOURI, 2009 Delmar. Open Mon. to 9.

BEDROOM SUITE—$30; breakfast suite, $5; ¾ bed springs, $4; rugs, chairs, chiffoerobe, $6. Fair Moving Co., 4228 Washington.

BEDROOM SET—Rug, kitchen cabinet; bargain. PA. 4082. 6305 Southwood, 3rd east.

BEDROOM SET—Maple; oak dining set; bed, dresser, bookcase, desk, rugs, pictures, etc.; fur jacket. FO. 9005.

BEDroom suite, new, bargain — $39.75
KORNBLUM, 4510-16 Easton.

BEDROOM—Lovely modern set, sacrificed at $35. 5795 Westminster, 1st west.

BEDROOM—4-piece breakfast set, davbed; baby bed, etc. 5943 Enright.

BED SUITE—3-piece, Chippendale; spring, mattress; $85. Mrs. Clark, FR. 0337.

BED—Full-size, handsome bird's-eye maple, box springs, Amherst inclneratior, fine cone; studio grand piano. PA. 0350 before 12 or after 4.

BEDS—Murphy, in-a-dor, $3; see janitor, 5717 Kingsbury.

BED—Single, complete; child's desk and chair. Miller, 5897 Washington.

BEDROOM SUITE—Floor sample; bargain. General, 2900 S. Jefferson.

BEDROOM—Upright; cheap; good condition. Just tuned. 3513 Oxford. HI. 3020.

MUSICAL FOR SALE

Pianos and Organs For Sale

$225 3-ROOM OUTFIT De Luxe Repossessed $99.50
Consisting of superb quality furniture, with floor coverings and good radio included at no extra cost.
SPECIALTY FURNITURE COMPANY
MAIN STORE, 1017 FRANKLIN
EXCHANGE STORE, 819 FRANKLIN
OPEN EVENINGS TILL 9 P. M.

3-ROOM OUTFIT

Bedroom, Living Room, Kitchen, Floorcoverings, Lamps, Rugs
Original Value, $495 — $125
Room Outfits Sold Separately
MOUND CITY FURNITURE
★ 1928 Franklin 2004 Delmar
★ Open Nights — Cash or Credit

LOOK! LOOK!
SPRING CLEARANCE
Nationally known makes electric refrigerators, radios, washers and electric ranges.
FRIGIDAIRE—RCA—MAYTAG
HOTPOINT AND UNIVERSAL
BIG REDUCTIONS
Small Down Payment—Easy Terms
CHAS. F. KROEMEKE, Inc.
3526-28 N. GRAND BLVD.
ST. LOUIS' OLDEST FRIGIDAIRE DEALER

FOR STORAGE CHARGES

ATTENTION, OUT-OF-TOWN BUYERS
CHEAPER THAN AUCTION
BEGINNING MONDAY, 9 A. M.
CONTENTS 75-ROOM HOTEL
25 living-room suites, $7.50; Axminster velvet rugs, 9x12, $7.50; $25 breakfast set, $4.95; electric refrigerators, all makes, $27.50; walnut bedroom sets, 4-pc., $21.75; chifferobes, $4.75; Oriental rugs, imported, like new, $24.75; new mattresses, $2.95.
BRASCH, Inc. 2618 FRANKLIN FR. 9202

BEDROOM—Living room, sunroom suite. Cafe, 1822 Elliot.

BEDROOM PIECES—Good bed, complete; large dresser, etc. 5569 Enright.

BED—Single, complete; rug, dishes, drapes, linoleum, 5177 Enright.

BLUE CHINESE RUG — Oriental rugs, Gothic chest, other unusual pieces; priced very low. CA. 1113.

BREAKFAST SET — Jenny Lind double bed. PA. 7808J.

BUNgalow range, combination, $12.50
Holland, 1633 S. Broadway.

CHAIRS, tables, mirrors; reasonable. 5937 McPherson, first east.

CONTENTS of a flat; good condition; reasonable. Call between 2 and 6 p. m. 4626 Kossuth.

DESKS—Several, and bookcases; real values, at 201 S. Jefferson.

DINING SET—Quick Meal gas range, Lorain oven; Superior combination range; other linges. CA. 1134. Dover st.

DINING-ROOM TABLE—Round; fine condition. Phone FR. 2193 before noon Sunday.

DINING SUITE—Refectory table; cost $195; sacrifice $85. Mrs. Clark, PRospect 0337.

DINING-ROOM SET—9-piece; same as new; 9-piece bedroom suite. 3261 Morganford.

DINing sets, 8, 9-piece, $25 to $45.
SLOAN'S, 1167 Hodiamont.

DINING ROOM SUITE—8-piece; good condition; reasonable. JE. 5059.

DINING-ROOM SUITE—9 pieces, 2412A Marcus.

DINING-ROOM SET—Walnut, $25; vanity, $7.50; almost new. HI. 6840.

DINING SET—8-piece, oak, $17; day bed, $5. 5825A Gravois.

DINING-ROOM SUITE—8-piece walnut, $89.50. 2800 Eads.

DINING-ROOM SET — 9-piece; 3-piece child bedroom set. HI. 0934.

DINING SET—Rug, electric washer; no dealers. 5092 Wells, 1st west.

DINING ROOM SET—8-piece, fumed oak, $18; davenport, chairs. FA. 7559W.

DINING SUITE — 9-piece walnut; like new; $20. 4346A McKee, east.

DINING-ROOM SET—9-piece, upholstered chairs; $45. Gibbons, 3917 Washington.

DINING SUITE—10-piece, A1, cost $550, sacrifice. 3230A Michigan.

DINING SET — 9-piece walnut; upright piano. 3886A Humphrey. PR. 0798.

DRAIN TURS—Like new; 25-gal capacity; 99c. Exchange Store, 2315 Olive.

ELECTRIC ICEBOX and electric ironer, cheap; leaving city; no dealers. FO.1418

ELECTRIC RANGES — Two well-known makes with Chromalox or Corox unit, floor samples; new; very cheap. Plenty of parking space. South End Hdw., 2861 Gravois. FR. 4044.

FURNITURE — Odd pieces of furniture and dishes. FO. 8628.

GAS RANGES, $19.75

New; all porcelain; bargain.
KORNBLUM, 4510-16 Easton. Open nites.

GAS RANGES—Several; very good condition, slot oven and table top; priced low as $6; plenty parking space. South End Hdw., 2861 Gravois. FR. 4044.

GAS RANGE—Magic Chef, table top with Lorraine attachment; just like new; sacrifice, $50. Call before noon. 2626 Guerney Court.

GAS RANGE—All enamel, with 4 burners, large oven and broiler with rustproof linings; in good condition. CA. 4411.

GAS RANGES—Magic Chef, new, table-top; floor samples; $39.50 up. Alderson Furniture Co., 2546 N. Grand.

GAS RANGES, Quick Meal, etc. $4.95
125 Stoves, guaranteed.
CARAFIOL, 923 FRANKLIN. Open Nites.

GAS RANGE—$8; phonograph and records, $5; rug, $4; refrigerator (100-lb.) $2. 3644 Dunnica.

GAS ranges, $4 up; bungalows $12.
SLOAN'S, 1167 Hodiamont.

GAS ranges, Magic Chef, new, sample, Kornblum, 4510-16 Easton.

GAS RANGE—White Quick Meal; 14-in. oven with Lorain. FL. 4021.

GAS STOVE—All white Quick Meal; large oven. 4348A Gertrude. RI. 1574M.

GAS RANGE—Quick Meal; blue enamel; good condition. CO. 1196W.

GAS RANGE—Cheap. 5454 Cologne av.

GAS RANGE—Quick Meal, Lorain, perfect condition, $20. 4127A Norwood.

GAS RANGE—Magic Chef; floor sample. General, 2900 S. Jefferson.

GAS STOVE—Quick Meal; cream and green; Leonard icebox. HI. 1571.

GASOLINE RANGE—1937 models at half price; discontinuing line. Windhorst Equipment Co., 3341 Market.

GASOLINE STOVES — Instant lighting; repairs, part. Windhorst, 3341 Market.

GO-CART—Green wicker, and iron baby bed; large size. FO. 2994.

HOME DESK—Modern; walnut; $30; dresser, $20.
BEN LANGAN STORAGE, 5201 Delmar.
Open Monday till 8 p. m.

HOME SOLD—Must sell furniture. 6316 Westminster pl. CAbany 4697.

ICEBOXES—Gas ranges, chifforobes, dressers, vanities, beds, at low prices. Gravois Furniture Co., 2301 Gravois.

ICEBOX—Oak, porcelain, 75-lb.; sewing machine, White rotary, drop; good condition. After 1 Sunday, 1722 N. Euclid.

ICEBOX—50-lb., like new. Make offer, 1438 Obear.

ICEBOX—100 capacity, porcelain lined; excellent condition. FO. 4279.

IRON RITE IRONER—Perfect condition; large size. 5449 Enright.

KITCHEN SET—5-piece; linoleum; $6; good condition. FL. 2362.

LAMPS—Large; mirror. Call FLanders 6047.

LIVING-room suits $10 up. Odd davenports; chairs $2 up.
SLOAN'S, 1167 Hodiamont.

LIVING ROOM SUITE—2-piece Kroehler; never used; rust color; also Philco radio, 5-tube, 1938 model. 4346 Greer.

LIVING ROOM—Mohair; bed type; 9x12 rug, 2 baby beds; cheap; Boston bull. 4059 Russell. LA. 9759.

LIVING-room suite, new, bargain, $39.75
KORNBLUM, 4510-16 Easton.

LIVING-ROOM SET—$10 and $20. Gibbons, 3917 Washington.

LIVING-ROOM and dinette suite; modern. 5516 Natural Bridge. Apt. 1.

LIVING ROOM—Dining room, kitchen set; modern; very cheap. ST. 0615.

LIVING ROOM SUITE—2-piece, mohair, $9. 3962 Maffitt av.

LIVING, dining-room set, piano; call Sunday, PA. 0788W; reasonable.

LIVING-ROOM SET—
4944 Farlin.

LIVING ROOM SUITE—3-piece mohair. 2247A Gravois.

LIVING-ROOM SUITE—Floor sample. GENERAL, 2900 S. JEFFERSON.

LIVING ROOM—4-poster bed set; Cold Spot; dinette set. 4921A Aldine pl.

MAYTAG, Easy, ABC, Norge, repossessed, $18.50 up. Holland, 1633 S. Broadway.

MURPHY BED—$10; Corona typewriter; $8. CA. 0810.

OAK BOXES—10, porcelain lined, $3.50 each. 620 N. Union.

100 New floor sample electric refrigerators, 5-yr. warranty $69.50
SPECIALTY FURN. CO., 1017 Franklin.

OIL STOVES—RANGES

SHERMAN PARK FURN., 5040 EASTON

OVERSTUFFED SETTEE—Perfect; Quick Meal gas range; rug. PA. 5623.

PUNCH BOWL—Large; beautifully cut glass; marvelous value. PA. 6594W.

RANGES—Hotpoint electric samples. Frigidaire, Kelvinator, washers; must sell; make offer. Stanley, 5069 Delmar.

RANGE—Combination, good condition; moving. 4648 Louisiana.

EASTER BARGAINS



Gas ranges $18 up

New White Table Top

Bedroom Sets, $39 value — $25
Breakfast Sets, floor samples — $5
Studio Couches, new samples — $12
"Simmons" Metal Beds — $2
Mattresses, new cotton — $3.50
Utility Cabinets, large sizes — $1.95
9x12 Oriental Carpet Rugs — $18
Kitchen Cabinets, all styles — $8
Dressers, Chifforobes; walnut — $5
Inlaid Linoleum, sq. yd. — 50c
9x12-ft. Lino Rugs — $2.95
Lino, all colors, square yard — 25c

OPEN 9 P.M. **PALLO** FREE DEL.
2921 OLIVE

BREAKFAST SETS
DINETTE SETS
KITCHEN CABINETS

Over 100; slight railroad damage, seconds and factory sample perfects; all colors, styles; regular $45 sets at $15; real bargains.
JAMES, 4453 EASTON

AUCTION

Furniture and Household Goods
MONDAY April 11th 10:30 A. M.
MOUND CITY
2000-10 Delmar Bl.

FURNITURE
Warehouse lots of complete kitchen, bedroom and living-room outfits; will sell separate pieces.
Al's Exchange Store, 1440 S. B'dway.

ELECTRIC RANGE—Westinghouse, like new; $137.50 model, $45; real bargain. James, 4453 Easton av.

ELECTRIC RANGES—Hot Point, Westinghouse; floor samples; repossessed; clearance sale. Gaertner, 3521 N. Grand.

ELECTRIC RANGE—Westinghouse; floor sample. General, 2900 S. Jefferson.

ELECTROLUX—Vacuum cleaner, late model, slightly used; bargain. CO. 7520M

FLORENCE KEROSENE RANGE—5-burner, with built-in oven; good condition. 4751 Milentz.

FLOOR SAMPLES—Greatly reduced. General, 2900 S. Jefferson.

FRIGIDAIRE — New; also Westinghouse and gas stove; cheap. 711 N. Kingshighway.

ATTENTION, FURNITURE BUYERS
Bedroom, living-room and dining-room suites, odd pieces, rugs and stoves; auction prices at private sale; immense stock; open Monday night.
MOUND CITY, 1928 Franklin, 2004 Delmar

FURNITURE—Modern; practically new; complete 2-room efficiency; not sold separately; reasonable terms; must sell. 3540 N. Grand, Apt. 10, Sunday, 12 to 6 p. m.

FURNITURE—9 rooms; fine quality; Anglo-Persian rugs; no dealers. 7317 Maryland.

FURNITURE—4 rooms; good condition; reasonable. 2d floor north, 1241 N. Kingshighway.

FURNITURE—Overstuffed, 2-piece, practically new; miscellaneous; reasonable. 3626 Lierman.

FURNITURE — Beautiful living, dining, bedroom; entire apartment. Call 6436 Alamo, 1st east, immediately. Dealers.

3-ROOM outfit, complete — $45
Exchange Store, 2315 Olive.

FURNITURE—3 rooms, like new; leaving city; private. 3500 Carson rd.

FURNITURE—Bric-a-brac; must sacrifice. 6254 Enright, 3d floor.

FURNITURE—3 rooms, from storage, $89. Wagner, 201 S. Jefferson.

FURNITURE—4 rooms, sacrificed; all or part. Herchits, 6241 Southwood.

FURNITURE—5 rooms; like new; sacrifice; leaving town. 5125 Northland.

FURNITURE—3 complete rooms of beautiful house furniture, cheap. 4172 Blaine.

FURNITURE—Some very choice pieces, unusual values. CAbany 1113.

FURNITURE—3 rooms; sell separate; cheap. 3676 Shaw. GR. 1810.

HOUSEHOLD GOODS FOR SALE

3 ROOM OUTFIT $99

ROOM OUTFITS MAY BE BOUGHT SEPARATELY COMPLETE Nothing Else To Buy • NO CARRYING CHARGE

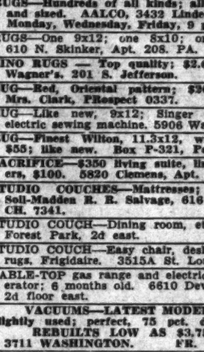
SMALL DOWN PAYMENT
VERY EASY TERMS
OPEN EVERY NIGHT

Biedermans EXCHANGE STORE OPPOSITE MAIN STORE

814 FRANKLIN AVE.

Biederman's

12-PC. GENERAL ELEC. LAUNDRY OUTFIT



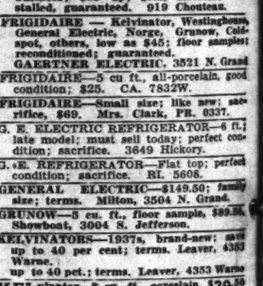
Regular $84.95 Value
Save $35.95

$49

NO CARRYING CHARGES

$1 DOWN Easy Terms

All Included—Exactly as Pictured. Brand-New 1937 Models in Original Factory Crates.



- 2 Drain Tubs
- Metal Chair
- Step Stool
- Large Supply Soap
- Electric Iron
- Metal Hamper
- Clothes Basket
- Waste Basket
- Refuse Can
- Clotheslines

Open Nights

Guaranteed Reconstructed Washers

MAYTAG $24 Model 80 Square Aluminum Tub

EASY $29 Porcelain Tub

ABC $17 Porcelain Tub

Big Trade-In Allowances—No Carrying Charge

Biederman FURNITURE COMPANY

801-03-05-07-09-11 Franklin Ave.

ROYAL WILTON—300 yards, with Oelte pad; bargain. 5344 Pershing. RO. 9405.

RUGS—Hundreds of all kinds; all cleaned and sized. AALCO, 3432 Lindell. Open Monday, Wednesday, Friday, 9 p. m.

RUGS—One 9x12; one 8x10; one 4x6; 610 N. Skinker, Apt. 208. FA. 0668W.

LINO RUGS — Top quality; $2.65. See Wagner's, 201 S. Jefferson.

RUG—Red, Oriental pattern; $30; new. Mrs. Clark, PRospect 0337.

RUG—Like new, 9x12; Singer portable electric sewing machine. 5906 Waterman.

RUG—Finest Wilton, 11.3x12, with pad, $55; like new. Box P-321, Post-Dis.

SACRIFICE—$350 living suite, linen covers, $100. 5830 Clemens, Apt. 105.

STUDIO COUCHES—Mattresses; cheap. Sell-Madden R. E. Salvage, 616 E. 7th. CH. 7341.

STUDIO COUCH—Dining room, etc. 4468 Forest Park, 2d east.

STUDIO COUCH—Easy chair, desk, table, rugs, Frigidaire. 3515A St. Louis.

TABLE-TOP gas range and electric refrigerator; 6 months old. 6610 Devonshire, 2d floor east.

VACUUMS—LATEST MODELS
Slightly used; perfect, 75 pct. discount.
REBUILTS LOW AS $3.75
3711 WASHINGTON. FR. 3844.

VACUUM—Hamilton Beach; late motor driven brush; guaranteed; rebuilt like new; bargain. Queens, MU. 7634.

VACUUM CLEANER — Airway; attachments; used 1 month; $30. GR. 8526.

VACUUM—Hoover, late model, attachments, $10. CH. 1899.

VACuum cleaner, electric — $2
EXCHANGE STORE, 2315 Olive.

VACUUM—Eureka, late; like new; $10, with attachments. Cordes, MU. 2528.

VACUUM—Premier, duplex; late, ball-bearing; cheap. Cordes, 5567 Palm.

VACUUM—Hoover, like new; cost $79.50; sacrifice $30. De Soto Hotel, Rm. 1426.

VACUUM—Eureka; like new; must sell; $5. Emmett, MU. 7420.

WASHERS—Electric, new, used; extremely low prices; many different makes. Plenty parking space. South End Hdw., 2861 Gravois. FR. 4044.

WASHERS—Faultless, Prima, Speedqueen, ABC, others. Best offer takes. 4440 Chippewa. Dealer.

WASHERS—All Maytag and G. E. positively sacrificed. Stanley, 5069 Delmar.

WASHER — Maytag, looks and operates like new, reasonable. 2841 Wisconsin.

WASHER—Late type porcelain; will sell cheap. 3444 S. Grand, rear.

WASHERS—Easy, Maytag, A. B. C., floor samples, $29.50 up. 2546 N. Grand.

WASHERS, guaranteed — $12.50
EXCHANGE STORE, 2315 Olive.

WASHERS — MAYTAG; GUARANTEED; OTHERS, $10 UP. 4607 S. BROADWAY.

WASHERS—Maytag; floor sample, GENERAL, 2900 S. JEFFERSON.

WASHER—EASY; FOR RENT. GAERTNER, FRANKLIN 1150.

WASHERS — Maytag, Easy, ABC,

S FOR SALE

UTFIT 99
NT SEPARATELY
RRYING CHARGE
15 PIECE OUTFIT 33
ALL DOWN PAYMENT
ERY EASY TERMS
EN EVERY NIGHT
Biedermanns
EXCHANGE STORE
OPPOSITE MAIN STORE
14 FRANKLIN AVE.

n's
ENERAL ELEC.
RY OUTFIT
ue $49
95
NG
OWN
sy Terms



• 2 Drain Tubs
• Metal Chair
• Step Stool
• Large Supply Soap
• Electric Iron
• Metal Hamper
• Clothes Basket
• Waste Basket
• Refuse Can
• Clothesline
Carrying Charge
Open Nights

man
MPANY
nklin Ave.
MATIC REFRIGERATORS

$50 WESTINGHOUSE
$49.50 Terms Guaranteed
WILSON'S
3601 N. GRAND
FREE HOME TRIAL

LOOR SAMPLES and warehouse
riginal crated; world-known
ft. 4, 5, 6 and 7 cu. ft.; very
rice; plenty of parking space.
nd Rdw., 2861 Gravois. FR. 4044
es, sizes, ice box units, home,
: $19 up; sold, serviced, fin
guaranteed. 919 Chouteau.
IRE — Kelvinator, Westinghouse,
Electric, Norge, Grunow, Cold-
hers, low as $45; floor samples;
ed; must sell today; perfect con-
sacrifice. 5649 Hickory.
FRIGERATOR—Flat top; perfect
; sacrifice. RI. 5608.
ELECTRIC—$149.50; family
ms. Milton, 3504 N. Grand.
5 cu. ft., floor sample, $89.50.
t. 3004 S. Jefferson.
TORS—1937s, brand-new; save
per cent; terms. Leaver, 4353
pct.; terms. Leaver, 4353 Warne
tor 5 cu. ft., porcelain, $39.50
land, 1633 S. Broadway
TOR—Porcelain in and out;
2400 Cass.
STOR—1937 beverage coolers,
up. Leaver, 4353 Warne.
Porcelain, 5-ft., reconditioned,
Kindrick, 2616 Chouteau.
-ft.; good condition; $45. 3703

OLD GOODS WANTED

Furniture Badly
is paid for used furniture. No
arge or small. CALL US
RFIELD 6228
day and Evenings, Call
CAbany 5294

TOP PRICES PAID
y, all kinds furniture, contents
lings, offices. Prompt service.
BER, CH. 4889
FOR FURNITURE
City, CH. 5394
High Prices Paid
home and office furniture.
RAN, EV. 9414
44 Furniture, rugs, pianos—
all kinds. HOPKINS.
d for Used Furniture, Rugs,
tents dwellings. PA. 0172J.
HIGH PRICES, FURNITURE
ALL KINDS, MR. GREEN.
9x12, carpet 13x13 feet, 2
x E-8, Post-Dispatch.
Wtd.—Stoves, furniture; any
y time. RO. 8866.
ate model gas ranges, rugs;
oving. EVergreen 8166.
rniture and household goods;
lots. RE. 1806, EAst 700.
Wtd. — Wardrobe dresser,
each. CO. 1235J.

BUSINESS CARDS

CLASSIFIED ST. LOUIS POST-DISPATCH ADVERTISING

ROOMS and BOARD

PART FOUR — ST. LOUIS, SUNDAY MORNING, APRIL 10, 1938. — (C) — PAGES 1—4D

INDEX TO CLASSIFIED ADVERTISING IN THIS SECTION. SERVICE

	Page
Agents—Men	3
Board	3
Business Personals	3
Business Personals	1
Business for Sale	4
Business Wanted	4
Business Opportunity	4
Camera Exchange	1
Canvassers and Solicitors—Men	3
Children Wtd.—to Board	4
Coal and Coke	3
Education	1
Help Wanted—Men and Boys	3
Help Wanted—Women, Girls	3
Lost and Found	1
Motor and Bus Travel	1
Partners	3
Professional	3
Public Notices	1
Rooms	3
Roommates	4
Rooms Wanted	4
Salesmen	3
Saleswomen	3
Situations Wanted	3
Special Notices	1
Swaps	1
Watches and Jewelry	2

Marriage Licenses Births Recorded Burial Permits

MARRIAGE LICENSES.

Iadevito — —2856 Indiana
Baccala — —1029 Bowy
Shook — —Centralia, Ill.
Newman — —Centralia, Ill.
Wilson — —Centralia, Ill.
Newman — —Centralia, Ill.
Robinett — —Centralia, Ill.
McCormick — —Woodlawn, Ill.
Joseph Manzo —1405 Goodfellow
S. Riggio — —2734 Madison
J. Johnson — —8907 S. Broadway
Louise Rosen — —2907 S. Broadway
Muse — —918 N. Sixteenth
Johnson — —918 N. Sixteenth
Brennac — —5333 Cabanne
H. Lohmeyer — —5206 Vernon
N. Cummings — —2243 Thurman
Ruth Bingham — —3647 Flora pl.
Alvin Watson — —Owaneco, Ill.
Irene Smiser — —Assumption, Ill.
L. Schmit — —3805A Wyoming
Ann Tubbesing — —3966 Bowen
E. Butler — —Chaffee, Mo.
A. Whitter — —Leadington, Mo.
Murray — —5343 Lotus
Fullerton — —5053 A Pope
E. Boren — —3532A S. Compton
K. Waldvogel —3532A S. Compton
F. Zimmer — —1018 Bittner
L. Roberts — —1018 Bittner
W. Jedlinck — —2117 Lynch
E. Schuchmann — —4307 Gravois
Therman Lee — —2734 Gamble
Washington — —2736A Gamble
Y. Sharer — —3131 St. Louis
E. Nolting — —4404 West Pine
J. F. Winterstein—Saginaw, Mich.
Amelia E. M. Wulfers—St. Louis Co.
J. Spahn — —2720 Sullivan
E. Stumpf —3027 Rauschenbach
J. Coleman—1826 N. Jefferson
Walters — —2015 Destrehan
M. Martin — —University City
L. Short — —3717 N. Hebert
Hartmann — —4140 Pleasant
Smallenberger — —3246A Delor
Wattler — —2347 S. Tenth
Tebbe — —2209 S. Tenth
Elliot Brueggeman—5007A Tholozan
A. Schulz — —2653 January
Barbo — —2736 Wilson
Minnie Gideon — —5507A Bischoff
W. Bingaman — —14A S. Euclid
M. McNeely — —14A S. Euclid
Wallace — —4524 St. Ferdinand
G. Crosswhite — —1230 Morrison
Martin Mansfield—La Place, Ill.
O. Wells — —2215A Biddle
McDaniels — —2215A Biddle
Thornton — —3152 Lafayette
Dauer — —3979 Schiller pl.
Clifton — —Pittsburgh
Maria Jungheno — —2104 N. Ninth
L. Dulle — —1839 S. Eighth
Elizabeth Forst — —4737 Bessie
Edwards — —430 Leeton
Coffman — —1049 Whittier
Drake — —1812 N. Twenty-third
Bessie Tanner —1812 N. Twenty-third
Lodes — —4103 California
R. Parsons — —3729 Blow

AT CLAYTON.

Harry H. Berger — —Wellston
Cindy C. Bloecher — —Wellston
Frank Ruffino — —4436 Evans
Rose Giaramita — —1669 Cole
Dorothy D. Fehsenfeld — —4429 Swan
Della Lee — —Kirkwood
Samuel J. Bieler — —Alton
Agnes V. Troutt — —Alton
Theodora Lewis Johnson Jr.—
University City
Mary Jane Sackett — —5670 Cates
Dorothy Franklin White — —5266 Vernon
Mary Jane Clifford — —Ferguson

Walter R. Trask Jr. — —5556 Clemens
Charlotte E. Hardy — —814 Clara
Arno B. Middleton — —Brentwood
Mary A. Foster — —Dupo
Lloyd Myers — —Assumption, Ill.
Emily Nation — —Edinburg, Ill.

BIRTHS RECORDED.

(If a birth does not appear in this column within two weeks, the Health Department asks that parents request physician to send a report to the Bureau of Vital Statistics, 10 Municipal Courts Building.)

BOYS.

Mr. and M. Hendrix, 1226A S. 7th.
Mr. and K. Vincerl, 2832A Dalton.

GIRLS.

Mr. and G. Musterman, Overland.
Mr. and I. Montgomery, 1514A S. Broadway.
Mr. and F. Gregory, 4528 Clarence.
Mr. and Z. Parker, 3821 West Pine.

BURIAL PERMITS.

Anna A. Davis, 69, 4668 Lee.
Raymond Feiler, 21, 1103A N. Compton.
Frank M. Haniey, 26, 1111A Compton.
Albert D. Obenhaus, 3 months, 4720 Wilwood.
Richard J. Ready, 61, 4520 Pennsylvania.
Louis J. Volk, 47, 3725A Michigan.
Mary F. Conger, 49, Alton.
Raymond Kindra, 72, 1312 Geyer.
Helen Schuller, 82, 710 Allen.
Walter W. Hoy, 37, Russell, Ky.
Mary Medley, 50, Cedar Hill, Mo.
Clair Bell, 43, 228 S. Beaumont.
Robert Meyer, 4 months, St. Louis County.
Lucile V. Faverau, 49, 1139 Bayard.
Mary Trianios, 53, 3961A Page.
Edwin Snyder, 83, 5800 Arsenal.
Amelia Bradley, 52, 3119 Delmar.
Harold Galvin, 51, no home.
Charlotte McGovern, 74, 4158A St. Louis.
Katherine Crane, 74, 5320A Terry.
Joseph Taylor, 57, 5831A Goerner.
Margaret Haley, 55, 6003 Enright.
Ethel B. Shellmeyer, 54, Bel Nor, Mo.
John Katich, 56, 1853 Menard.
Ethel E. Mosley, 33, Fordyce, Ark.
Ida Browning, 53, 2953 Dickson.
Ida Mallory, 50, 4123 Cook.
Mary E. Mehlbacker, 64, 1915 Sidney.
Ida Roehner, 64, 2210 Hebert.
Ida Rostmark, 68, 816 Rutger.
Carl Boyer, 46, 902 La Salle.
Ida Hancock, 44, 3915A Folsom.
Jack Gruber, 74, 3400 S. Grand.

331 Births, 220 Deaths in Week.

There were 331 births and 220 deaths reported in St. Louis last week. Sixteen persons died of pneumonia, six of tuberculosis and five of violent causes. Two deaths were attributed to automobiles.

FUNERAL DIRECTORS



The sensible man pauses

HE REVIEWS his circumstances. His life insurance, his securities, his real estate, his job — all come before him, and he is content with the knowledge that everything is in order for his family when he no longer is the guide and counselor.

But there is something more to think about. The tragedy relentlessly approaches. A heart-rending experience awaits his wife, and if her loss were not the utmost she could bear, there are the nerve-racking details of arranging for her husband's funeral. This should be provided against.

THE ROBERT J. AMBRUSTER
PRE-ARRANGED FUNERAL PLAN

The sensible man, mindful of all-this, turns to a means to spare his wife from any intrusion of business matters concerned with his funeral.

It is no more morbid to consider provision for a funeral than it is to take out life insurance or to make a will. A conference to clarify this overture is invited. Appointments may be made over Cabany 2522.

ROBERT J. AMBRUSTER • FUNERAL DIRECTORS
CLAYTON ROAD AT CONCORDIA LANE



M. J. Croghan Sr.

CROGHAN FUNERAL DIRECTORS

Services Meeting Any Financial Requirement

PARKING FACILITIES

7146 MANCHESTER HIghland 1440

M. J. Croghan Jr.

CEMETERIES

North

MATH. HERMANN & SON
FUNERAL DIRECTORS
FAIR AND WEST FLORISSANT
Colfax 0880

A. KRON UNDERTAKING CO.
2707 N. GRAND sR. 0200

LEIDNER FUNERAL DIRECTORS
CH. 1654 2223 St. Louis CE. 3696

WM. F. PASCHEDAG — Chapel Service.
2835 N. Grand. FR. 3143-4742.

CULLINANE BROS.
1710 N. GRAND. FRANKLIN 1192.

EDWARD F. HOWARD & SONS,
4312 ST. LOUIS. COLFAX 8490.

Northwest

STROOT & CARROLL,
4600 Natural Bridge. COltax 0341.

JOSEPH J. QUINN,
1389 Union. FOrest 7047.

South

Peetz
FUNERAL HOME
LAFAYETTE AT LONGFELLOW BLVD.
GRand 7100

Wacker-Helderle Und. Co.
CHAPEL — CHAPEL
3634 Gravois Av. — 2331 S. Broadway
LAclede 7575 — GRand 2116
LAclede 3634 — GRand 2117
Strictly Union
PARKING IN REAR OF CHAPEL

John L. Ziegenhein & Sons
FUNERAL DIRECTORS
7027 GRAVOIS FLANDERS 2600

ALBERT TRAUBE
Off. Schumacher Und. Co., 3013 Meramec
Riverside 1158 Res. Dixon 2294

OSCAR J. HOFFMEISTER
4016 CHIPPEWA FR. 6850

ZIEGENHEIN BROS.
2623 Cherokee PR. 0218

West

CHARLES J. KRON
FUNERAL HOME, INC.
4911 WASHINGTON ROsedale 1884

CREMATORIES

VALHALLA
CREMATORY, MAUSOLEUM, CEMETERY
7600 ST. CHARLES RD. CAbany 4900

CEMETERY LOTS

MEMORIAL PARK CEMETERY offers uncrowded, peaceful surroundings to be found nowhere else; $3 monthly will buy family lot. EV. 2111.

HIRAM—12-grave; divide to suit. 6421 Woodrow. EV. 9153.

MEMORIAL PARK—2 adjoining 6-grave, choice location, sacrifice. GR. 6726.

LAKEWOOD PARK—6-grave lots; sacrifice. Apply 4857 Carter.

MOUNT HOPE CEMETERY — 6-grave sacrifice; price $60. KI. 1746.

SUNSET BURIAL—12-grave lot; good location; sacrifice. FLanders 5634.

LOTS—Fine, choice; all 12 grave; Oak Grove. LA. 5850.

OAK GROVE—8-grave, well located, bargain, $200. PA. 5070.

CRYPTS—2, choice, Oak Grove Mausoleum. 5028 Arlington. MU. 7366.

LAKEWOOD section, 4; Memorial section, 10; 6 graves; leaving. PA. 7348M.

OAK GROVE—Choice location; 12-grave lot; sacrifice. FR. 2678.

ST. PAUL'S CHURCHYARD—Choice 2-grave lot; reasonable. FR. 6768.

6 GRAVES—Shady trees; perpetual care; immediate sale, $60. CA. 5673J.

12-GRAVE LOT—Sunset Burial Park, main entrance. LA. 4108.

LAKE CHARLES — Extra choice cemetery lot; Section 5; bargain. STerling 3054.

FLORISTS

Funeral Sprays, $2 Up; Baskets, $3 Up.
NETTIE'S FLOWER GARDEN.
3801 S. GRAND. GR. 7400.

MONUMENTS

SPEH Monument Co.
Opp. Sunset Burial Park, Gravois Road.

Be Prepared . . .
SELECT YOUR LOT NOW
OAK GROVE
CEMETERY—MAUSOLEUM
ST. CHARLES ROAD at CARSON ROAD

NON-SECTARIAN
$5 and up per month buys a 6-grave lot with perpetual care in St. Louis' *MOST BEAUTIFUL CEMETERY*
SUNSET BURIAL PARK
ON GRAVOIS ROAD

DEATHS

BARLOW, EDWARD—Entered into rest at his residence, 8740 Rosalie av., Brentwood, Sat., April 9, 1938, beloved husband of Hattie Tucker Barlow, dear father of Tellie and Gladys Barlow, dear brother of Harry, Effie, Charley and Ernest Barlow, our dear father-in-law, grandfather and uncle.

Mr. Barlow in state at Bopp's Church Hanley road and Forsythe bl., until 12:30 p. m. Tues., April 12. Services same day, 2 p. m., from the Clayton Methodist Church.

BAUMKER, CON M.—8505 Burton av., Thurs., April 7, 1938, 7:30 p. m., beloved husband of Mae Baumker (nee Fizer), dear father of Marjorie Jane Baumker, dear brother of Rudy J. Baumker, Mrs. Al Borgschulte, William A. Wigand, the late Julius J. Baumker and Mrs. Mary Bersett, our dear son-in-law, brother-in-law and uncle, in his fifty-fourth year.

Funeral Mon., April 11, 2 p. m., from the Geo. L. Pietsch Chapel, 5966 Easton av., to St. Peter's Cemetery.

BISCHOFF, HERMINE EICKS—April 8, 1938, widow of the late Gustave Bischoff Sr., mother of Mrs. Charlotte Bischoff Cross and Lillian M. Bischoff and the late Gustave, Harry and Alex Bischoff.

Services at the residence, 760 Kent rd., Ladue, Mon., 2 p. m. Interment Bellefontaine Cemetery. Private. Omit flowers.

BRAUN, ANNA (nee Mueller)—4136 W. Lee, entered into rest Fri., April 8, 1938, 8:30 p. m., beloved wife of Paul Braun, dear sister of Bertha Mueller, dear sister-in-law.

Funeral Tues., April 12, 8:30 a. m., from Stroot & Carroll Funeral Home, 4600 Natural Bridge, to Holy Sepulchre Cemetery. Interment Old SS. Peter and Paul's Cemetery.

CAMPBELL, E. J. (SONNY) — 5802 E. Virginia, at Hines Hospital, Chicago, Ill., Wed., April 6, 1938, beloved husband of Della Campbell (nee Carrow), dear brother of Frank Campbell, dear stepfather of Mrs. Irene Boehm and Melba Lower, dear brother-in-law, uncle and cousin.

Funeral from Hofmeister Chapel, 7814 S. Broadway, Mon., April 11, 8:30 a. m., to St. Andrew's Church. Interment National Cemetery.

CONANT, THEODORE F.—Sat., April 9, 1938, husband of Lizzie Dozier Conant, father of George K. and Samuel D. Conant.

Remains at residence, 4959 Maryland av., after 11 a. m., Sun. Service and interment private. Please omit flowers.

CONNELLY, MARY (nee Floyd) — 1114 Morrison av., Thurs., April 7, 1938, 9:15 p. m., wife of John J. Connelly, dear mother of Robert J. Connelly, sister of Elizabeth Floyd, the late Annie Floyd and Mrs. Arthur Finnegan, our dear sister-in-law, aunt and grandaunt.

Funeral from Arthur J. Donnelly Parlors, 3840 Lindell bl., Mon., April 11, 8:30 a. m., to St. Vincent's Church, 9th and Barry. Interment Calvary Cemetery.

CONNOR, MICHAEL J.—Sat., April 9, 1938, 4 p. m., beloved husband of the late Anna Connor, dear father of Cora M., William M. and Francis A. Connor, brother of Mrs. Kate Lawler of Springfield, Ill.

Funeral from Arthur J. Donnelly Parlors, 3840 Lindell bl., Tues., April 12, 8:30 a. m., to Immaculate Conception Church, Lafayette and Longfellow bl. Interment Calvary Cemetery. Funeral private. Deceased was a member of Catholic Orphan Board.

DICKEMPER, JOSEPH—Entered into rest April 8, 1938, 12:45 a. m., dear brother of Mrs. Elizabeth Beck, Mrs. Catherine Goebel, Mrs. Frances Fennessy, Al, Frank and Harry Dickemper, dear brother-in-law and uncle.

Funeral Mon., April 11, 7:15 a. m., from Stroot & Carroll Funeral Home, 4600 Natural Bridge, to Perpetual Help Church. Interment Calvary Cemetery.

DIERS, ELIZABETH (LIZZIE)—Fri., April 8, 1938, 11 p. m., dear sister of Joe and John Diers of Washington, Mo., and Mrs. Catherine (Katie) Burtis of Creve Coeur, Mo., dear aunt of Mrs. Albert M. Reilly, dear friend of Fred Spaith.

Funeral from the Croghan Funeral Home, 7146 Manchester, Tues., April 12, 8:30 a. m., to St. Patrick's Church. Interment Calvary Cemetery.

Washington (Mo.) papers please copy.

DEATHS

DWYER, JOHN E.—2420 McLaran, Fri., April 8, 1938, beloved husband of Elizabeth Dwyer (nee Wallace), dear father of Mrs. Ruth Butler and John Jr., dear grandfather, father-in-law, brother, brother-in-law and uncle.

Funeral Mon., April 11, 8:30 a. m., from Wm. M. Schumacher Chapel, 4834 Natural Bridge, to Corpus Christi Church. Interment Calvary Cemetery. Member of Brotherhood of Railroad Trainmen.

ELLERSIEK, MATHILDA—2341 North Market pl., entered into rest Fri., April 8, 1938, dear wife of the late William Ellersiek, dearly beloved mother of William A., Henry, Otto and Anna Ellersiek, dear grandmother and mother-in-law.

Funeral Mon., April 11, 2 p. m., from Wm. M. Schumacher Chapel, 4834 Natural Bridge, to Zion Cemetery. Member of Zion Evangelical Ladies' Aid Society.

FAHRENKROG, JOSEPHINE R. MAFFES —Formerly of 4550 Adelaide av., asleep in Jesus, Thurs., April 7, 1938, 1:15 p. m., beloved wife of Henry F. Fahrenkrog, dear mother of Mrs. Clyde Bohne and Eugene H. Fahrenkrog, our dear mother-in-law, sister-in-law and aunt.

Funeral Mon., April 11, 10 a. m., from Math. Hermann & Son Chapel, Fair and West Florissant av. Interment Oak Grove Cemetery.

FAVEREAU, ADELE (nee Powell)—1139 Bayard av., Sat., April 9, 1938, 7:15 p. m., widow of the late Emile Favereau, dear mother of Emily and Edward and the late Hattie Favereau and our dear aunt.

Remains at Witt Bros. Chapel, 2929 S. Jefferson av. Funeral Mon., 2:30 p. m. to New St. Marcus Cemetery.

FETTERS, MYRTLE A. (nee Toothman) —Entered into rest Sat., April 9, 1938, 2:15 p. m., beloved mother of James E. Fetters and Viola Meyer, our dear mother-in-law, grandmother, sister, sister-in-law and aunt.

Funeral Tues., April 12, 2 p. m., from residence, 4612 Rosalie av. Interment Memorial Park Cemetery. (Hermann service.)

GAEZZO-GATES, JOSEPHINE (nee Chiarmonte)—April 8, 1938, beloved wife of the late Thomas Gaezzo-Gates, dear mother of Mrs. Katie Cammarata, Mrs. Vito Viviano, Mrs. Ignazio La Martina, Tony, Joseph, Paulina and May Gaezzo-Gates, dear mother-in-law and grandmother.

Funeral from Bensiek-Niehaus Parlors, 1134 N. Sixth st., Mon., April 11, 8:30 a. m., to Our Lady Help of Christian Church. Interment Calvary Cemetery.

GOEBEL, FRED B.—At Alhambra, Cal., Sat., April 2, 1938, 7:30 a. m., beloved husband of the late Barbara Goebel, dear father of Mrs Edward Hayes, Mrs. Clara Husted, Mrs. Catherine Jones, Mrs. Elizabeth McDonald, Fred Goebel and Mrs. Henry Sullivan, our dear father-in-law, brother, grandfather and great-grandfather.

Funeral Mon., April 11, 9:30 a. m., from the Collins Parlors, 928 N. Grand bl., to St. Alphonsus (Rock) Church. Interment St. Peters' Cemetery.

GRBCICH, JOSEPH J.—5412 Partridge av., Sat., April 9, 1938, 7 p. m., beloved son of Matt and Mary Grbcich (nee Perhat), dear brother of Walter and William, dear nephew, cousin and grandson.

Funeral Tues., April 12, 9:30 a. m., from Moydell Parlors, Mississippi and Allen av., to St. Joseph Church, 12th and Russell bl. Interment Calvary Cemetery. Member of St. Jakov Lodge No. 167 C. B. Z. and Slovene National Benefit Society.

GRIX, JOSEPH—3510 Harper st., entered into rest Sat., April 9, 1938, beloved husband of Clara Grix (nee Kleinmeier), dear father of James F. Crawley, Mrs. Dorothy Gatzert and Arthur H. Grix, our dear father-in-law and grandfather.

Funeral Tues., April 12, 8:30 a. m., from W. A. Stock Funeral Home, Grand and Franklin, to St. Augustine Church. Interment Calvary Cemetery.

GROVES, NORA CLARK — Entered into rest April 9, 1938, beloved mother of Mervin J. Clark and Mrs. Dorothy Leidenwehr (nee Clark), dear grandmother of Dorothy Clark, dear sister, sister-in-law, aunt and mother-in-law, in her 54th year.

Funeral from the Kropp Funeral Home, 4111 Lindell, Tues., 2 p. m. Interment Mount Hope Cemetery.

HEIM, CAROLINE G. (nee Toepel) — 1843 North Market st., Fri., April 8, 1938, 2:35 p. m., beloved wife of the late George C. Heim, dear mother of George, Henry, William, Otto, Mrs. Julia Graffeman, Phil, Mrs. Cora Weldon and Toepel Heim, dear sister of Julia and the late Amelia Toepel, and our dear mother-in-law, grandmother and great-grandmother.

Funeral from the Leidner Chapel, 2223 St. Louis av., Mon., April 11, 1:45 p. m. Interment Oak Grove Cemetery.

HIGGINS, BRIDGET (nee O'Neill)—Thur., April 7, 1938, 9:15 a. m., beloved wife of the late John Higgins, dear mother of Michael J., Nellie, Catherine and John L. Higgins, dear sister of Mrs. M. McLaughlin, Mrs. Nellie Eichenberger and Mrs. Margaret Bogert, our dear aunt and mother-in-law.

Funeral from the family residence, 2523A Mullanphy st., Mon., at 11 a. m., to St. Leo's Church. Interment Calvary Cemetery. Mrs. Huggins was a member of St. Ann's Sodality of St. Leo's Parish. Sullivan service.

HUMISTON, HEDWIG (nee Von Hoevell) —5520 Botanical av., Thurs., April 7, 1938, 4 p. m., beloved wife of Bernard L. Humiston, dear mother of Mrs. Bertha Calcaterra, Mrs. Mildred Bruemmer, Mrs. Helen Abmeyer, Mrs. Gertrude Visconti, Herman and the late Bernard Humiston, dear mother-in-law, sister-in-law and grandmother.

Funeral from Kriegshauser Mortuary, 4228 S. Kingshighway, Mon., April 11, 8:30 a. m. to St. Aloysius' Church. Interment New SS. Peter and Paul's Cemetery. A member of Christian Mothers' Sodality and Sewing Circle of St. Aloysius' parish.

JOHNSTON, EDWARD M.—5316 Odell, Fri., April 8, 1938, beloved husband of Henrietta Johnston, beloved grandfather and great-grandfather.

Funeral from Kriegshauser Mortuary, 4228 S. Kingshighway, Mon., April 11, 2 p. m. Interment Park Lawn Cemetery.

KIESELHORST, ESTELLE WILLIAMS— At Los Angeles, Cal., April 6, 1938, beloved wife of Edwin A. Kieselhorst, dear mother of Wallace, Earl and Sidney.

Services at Grace M. E. Church, Skinker and Waterman av., Mon., April 11, 2:30 p. m. Interment private.

KLEIN, MARY GROBY—801 Bonhomme rd., entered into rest Sat., April 9, 1938, beloved wife of William Klein, dear mother of Oliver, Norman and Adele Klein, our dear mother-in-law, sister, aunt and grandmother.

Funeral from the Bopp Funeral Church, Hanley rd. and Forsythe bl., Tues., April 12, 3:30 p. m. Interment Mount Lebanon Cemetery.

LUETKENHOLDER, JOHN FRED—2120 N. 10th st., Fri., April 8, 1938, 11:10 p. m., beloved husband of Ida Brandt Luetkenholder, father of the late Elmer and Roland, dear brother, uncle and brother-in-law.

Funeral Mon., April 11, 2:30 p. m., from the Chas. J. Kron Funeral Home, 4911 Washington bl. Interment Valhalla Cemetery. A member of Mount Moriah Lodge No. 40, A. F. and A. M., the Bentonian, Fairground and American Mutual Aids and North End Council R. A.

MCELROY, JOHN S.—630 East Jefferson av., Kirkwood, entered into rest April 9, 1938, husband of Clara M. McElroy, father of Singleton and John F. McElroy and our dear brother.

Funeral Mon., April 11, 3:30 p. m., from the BOPP CHAPEL, KIRKWOOD. Interment Oak Hill Cemetery. Deceased was a member of Lambskin Lodge No. 460, A. F. and A. M., and B. of L. E. No. 428.

MAURER, ELIZABETH—4422A Gresr, entered into rest Fri., April 8, 1938, dear wife of Frederick Maurer, dear mother of Lillian Bietsch, George E., and Joseph W. Maurer, our dear sister, grandmother, great-grandmother, aunt and mother-in-law.

Funeral Mon., April 11, 2 p. m., from Drehmann-Harral Chapel, 1905 Union, to Mount Lebanon Cemetery.

MAYER, VALENTINE—4540 Arnold pl., entered into rest Fri., April 8, 1938, 5 p. m., beloved husband of Mary Mayer (nee Doless), dear father of Anthony Matthew and Valentine Mayer Jr., dear father-in-law, brother-in-law, grandfather and uncle.

Funeral Tues., April 12, 8 a. m., from Stroot and Carroll Funeral Home, 4600 Natural Bridge, to St. Englebert's Church. Interment Calvary Cemetery. Deceased was a member of German Beneficial Union and Futaker Benevolent Society.

MOELLER, HENRY (SCOTT) — 4006A Shreve av., Sat., April 9, 1938, dear brother of Fred Moeller of St. Louis and William Moeller of Freeport, N. Y.; dear brother-in-law and uncle.

Funeral Mon., April 11, 3 p. m., from Wm. M. Schumacher Chapel, 4834 Natural Bridge, to Zion Cemetery. Member of Bentonian Mutual Aid Association.

MORROW, BERNARD—Entered into rest Sat., April 9, 1938, husband of Amanda Morrow, father of Mabel Klaverkamp and William Morrow, father-in-law and grandfather, in his 56th year.

Funeral Mon., April 11, 10 a. m., from Fendler Und. Co., city parlors, 7420 Michigan at Kosin. Interment Mt. Hope Cemetery.

MURAWSKI, PAULINE (nee Rehl)—Entered into rest April 8, 1938, 1:45 a. m., beloved mother of Frank, August, Jack, Leo, George and Anna Stanwirt, Agnes Bielicki, Martha Mester, dear sister, mother-in-law and grandmother.

Funeral Mon., April 11, 8:30 a. m., from Central Funeral Home, 1841 Cass av., to St. Stanislaus Kostka Church. Interment Calvary Cemetery.

O'BRIEN, JOHN M.—Sat., April 9, 1938, dear son of Officer Michael J. and Catherine O'Brien (nee Gardner), dear brother of William, Reginald, Frances, Walter and Robert Emmet O'Brien, dear uncle, brother-in-law and nephew.

Funeral from family residence, 1362 Blackstone, Tues., April 12, 8:30 a. m., to St. Rose's Church. Interment Calvary Cemetery. Stuart & Son's service.

PAPENBERG, ALBERT H.—Thurs., April 7, 1938, beloved husband of Blanche Papenberg (nee Schmid), dear father of Russell Papenberg and our dear grandfather and brother.

Funeral from Edith E. Ambruster Funeral Home, 4053 Lindell, Mon., April 11, 1:30 p. m. Interment Count Lebanon Cemetery.

PREISS, RUTH A.—7561 Carlan av., Maplewood, asleep in Jesus, April 7, 1938, 1 p. m., dear daughter of Albert F. and Caroline Preiss, dear sister of Arnold, Nelda, Norman, Roland, Bernice and Carol Zurweste and our dear aunt.

Funeral Mon., 2 p. m., from Bopp's Funeral Church, Hanley rd. and Forsythe bl., CLAYTON. Interment Elmlawn Cemetery.

ROBINSON, CYRUS D.—Of Affton, Mo., Thurs., April 7, 1938, 3:30 p. m., beloved husband of Josephine D. Robinson, dear father of Dunham Robinson, dear grandfather, brother, uncle, father-in-law and brother-in-law.

Services Sun., April 10, 2:30 p. m., from the Kron Chapel, 4911 W. Grand bl. Interment Evansville, Ind. Mr. Robinson was a member of Anchor Lodge No. 443, A. F. and A. M., and Scottish Rite, Evansville (Ind.) papers please copy.

ROTHWEILER, ORA (nee Metts)—3412A Winnebago, Fri., April 8, 1938, 9:40 p. m., dear wife of Edward Rothweiler, dear mother of Ellen Wolk (nee Rothweiler), dear daughter of Edward and Nellie Metts, our dear daughter-in-law, mother-in-law, grandmother, sister, sister-in-law, aunt and cousin.

Funeral from Wacker-Helderle Chapel, 3634 Gravois Mon., April 11, 2 p. m. Interment Memorial Park Cemetery.

SARGENT, ROBERT L. JR. — 1040 Julia st., Thurs., April 7, 1938, 11:25 a. m., beloved husband of Gertrude Sargent, dear son of Robert Lee Sargent Er., dear brother of Edward and George Sargent, our dear brother-in-law and uncle, at the age of 47 years.

Funeral Mon., April 11, 2 p. m., from Welch Bros. Funeral Parlors, 412 Duchouquette st., to Missouri Crematory.

SCHMIEDER, FRANK—5579 Manchester, Thurs., April 7, 1938, 2:30 p. m., beloved husband of the late Helen Schmieder, dear father of Mrs. Anna Grossman, Mrs. Mary Willifford and Mrs. Katie Kearney, dear father-in-law, grandfather, uncle and great-grandfather.

Funeral from the Kriegshauser Mortuary, 4104 Manchester, Mon., April 11, 8:30 a. m., to St. Bernard's Church. Interment New SS. Peter and Paul's Cemetery.

SCHNATZMEYER, ALLIE (nee Kleeburg) —Of Kinloch Park, entered into rest Sat., April 9, 1938, 5:45 a. m., beloved wife of the late William H. Schnatzmeyer, dear mother of William F. Schnatzmeyer and Allie Whitney, our dear mother-in-law, grandmother, sister, sister-in-law, aunt and cousin in her 80th year.

Funeral Mon., April 11, 2 p. m., from Math. Hermann & Son's Chapel, Fair and West Florissant ave. Interment Salem Cemetery, Black Jack, Mo.

TAYLOR, JOSEPH V.—5831A Goerner av., Thurs., April 7, 1938, dear brother of James, William, Harry, Frank and May O'Neill, our dear brother-in-law and uncle.

Funeral from Wacker-Helderle Chapel, 3634 Gravois av., Mon., April 11, 8:30 a. m., to St. John the Baptist Church. Interment Calvary Cemetery.

THORWEGEN, THEODORE H.—7433 Dale av., April 8, 1938, dear husband of Mary Thorwegen (nee Finck), dear father of Elmer A. Thorwegen, and our dear grandfather, father-in-law, brother-in-law and uncle.

Funeral from the Robt. J. Ambruster Mortuary, Clayton rd. at Concordia lane, Mon., April 11, 8:30 a. m., to St. Luke's Church, Dale and Bellvue. Interment Park Lawn Cemetery. Mr. Thorwegen was a member of St. Louis Butchers' Verein.

VOETTER, EMIL—2721 Michigan, April 8, 1938, p. m., beloved husband of Josephine Chulick-Voetter (nee Weronecki), dear father of Joseph Voetter, stepfather of Francis and Delores Chulick (Voetter), dear son, son-in-law, brother, brother-in-law, uncle and cousin.

Funeral Tues., April 12, 8:30 a. m., from Chulick Funeral Home, 1716 S. Jefferson, to St. Agnes Church. Interment Old SS. Peter and Paul's Cemetery.

VOLK, LOUIS J.—3725A Michigan, entered into rest Fri., April 8, 1938, beloved husband of Minnie Volk (nee Klostermann), dear father of Herbert and Roy, brother of Joe, Charles, Adolph, Albert and August, Amelia Printz, Laura Pritzlaff, Josephine Martin, Theresa Hartmann and Adeline O'Connor, brother-in-law and uncle.

Funeral Mon., April 11, 1:30 p. m., from John L. Ziegenhein & Son's Funeral Home, 7027 Gravois, to Missouri Crematory. Mr. Volk was a member of B. M. and F. I. U. of America, Local No. 3.

VOSS, HENRY C.—Formerly of 7317 St. Charles Rock rd., entered into rest Thurs., April 7, 1938, 10 p. m., beloved husband of Anna S. Voss (nee Dunne), dear father of Kenneth and June Voss, dear brother of Frank H., W. A. Voss, Minnie Toedtmann, A. W. Voss and Lydia Threadgall, our dear son-in-law, brother-in-law and uncle.

Funeral Mon., April 11, 9 a. m., from Math. Hermann & Son's Chapel, Fair and West Florissant ave., to St. Philip Neri Church. Interment Calvary Cemetery.

WEISLOGEL, ALBERT — 3251A Oregon av., entered into rest Fri., April 8, 1938, 1 a. m., beloved husband of Carrie Weislogel (nee Steffan), dear brother-in-law and uncle, at the age of 63 years.

Funeral Mon., April 11, 2 p. m., from Ziegenhein Bros' Chapel, 2623 Cherokee st., to New Picker Cemetery. Deceased was a member of Quick Meal Employes' Mutual Aid Association.

WIESELMAN, MAX—Sat., April 9, 1938, beloved husband of Sarah Wieselman and dear father of Mrs. Harriet

SWAPS

PLYMOUTH—'34 coach, for Model A and cash. 1536 Kingshighway, East St. Louis, Ill.

PRINTING—For groceries, dry cleaning, paint. Box P-126, Post-Dispatch.

RUG—Attractive 9x10 or larger Axminster for dark red broadloom. Hiland 6209 after 7 p. m.

SAW FILING MACHINE—Good shape, everything complete, for what have you? 2000 Gravois. FR. 6544.

SIGN PAINTING—Price reasonable, Krewer, 1838 N. Grand. JE. 3477.

SIGN WORK for groceries, cash or what? Box W-196, Post-Dispatch.

SWAP 40, 80 or 163 acres, 40 miles south; want truck, car, residence or merchandise; good farms, all sizes; trade or terms. Ketcherside, Bonne Terre, Mo.

SWAP your old coal and gas stoves for new cook stoves, oil and gasoline ranges. Sherman Park Furniture, 5040 Easton. ROsedale 8866. 1825 S. Broadway.

SWAP—Baldwin piano for light car, any make. 4132 Russell.

TERRAPLANE—1936, for older car. 4233 Grove. COlfax 3718R.

WILL trade owner's interest in hunting-fishing island with clubhouse in Mississippi River, 68 miles north, for Robot miniature camera, f-2.8 lens, or what have you? Box O-351, Post-Dispatch.

WILL TRADE equity '37 Plymouth coach for clear older car. RE. 0626 or 2269 Yale.

WILL TRADE safe for light car or pickup. ST. 3639.

ZENITH auto radio, for auto repairing. Box E-593, Post-Dispatch.

WATCHES AND JEWELRY

Wanted

GOLD *Traffic*

Is GREATEST AT SPARBER'S

St. Louis' Largest Gold Dealers because we buy your gold on a BASIS of 3 VALUES:

1. GOLD VALUE — Any Color
2. BEAUTY VALUE — Any Condition
3. ANTIQUE VALUE — Plated Articles

Highest cash for any plated articles, watch movements, silver, dental gold, false teeth, Diamonds and pawn tickets.

SELL US YOUR OLD GOLD TODAY

DO YOU KNOW?

We have one of the largest selections of antique sterling ever in the state, consisting of flatware sets—knives, forks, spoons, odd pieces, complete sets, bowls, trays, tea sets. We are selling them for a fraction of their real worth. The best and smartest people shop at Sparber's. Let's get acquainted. We might match your present set.

H. SPARBER & CO.

106 N. 7th St.
St. Louis' Largest Gold Dealer

DIAMONDS WANTED

WILL PAY HIGHEST PRICES
Don't Sell Unless You See
SPARBER & CO.
106 N. 7th St.

WE PAY MOST—WE LOAN MOST
Cash for old gold, silver, broken jewelry, clothing. LOANS on any article of value. LICENSED BONDED PAWNBROKERS. CAPITOL JEWELRY & LOAN CO., OPEN EVENINGS. 100 N. 6TH.

CASH for old jewelry, diamonds, any kind and form. Eckert Jewelry Mfg. Co., 613 Locust. 411 Equitable Bldg. CH. 9247.

DIAMOND or ring, about ¾ or carat; must be bargain; private party. Box E-232, Post-Dispatch.

CASH — Old gold, broken jewelry, silver, kodaks, diamonds. Miller's, 111 N. 6th.

CASH for old gold, broken jewelry, pawn tickets, diamonds. Miller, 920 Pine.

CASH for dental gold, jewelry, watches, coins. Gem Jewelry Co., 505 Arcade Bldg

For Sale

EAR SCREWS—Diamond, carat size, blue-white; $65. 4135 Easton.

DIAMOND RING—Man's, $55. Blue white. 2231A Missouri.

DIAMOND RING—Gents; also Elgin pocket watch. PR. 6865.

WRIST WATCH—Lady's platinum and diamond; reasonable. 2117 Nebraska.

BUSINESS PERSONALS

SHOP TOWEL SERVICE CO.

Specialized service of every industrial need. We also rewash and sterilize soiled rags. Delivery Service.

4139 Gravois — LAclede 2960

WOLFERT HAULING CO.

Heavy hauling, hoisting, lowering safes and machinery, moving; get our estimate. 1611 S. 9th. Chestnut 9690.

DISSOLUTION SALE
Must dispose of iron railings, gates, brackets, fireplace goods, tables, lanterns. Schaffermeyer, 822 N. 9th.

POEMS SENT TO MUSIC—Arranged for publication; free examination, report. MMM Studios, Dept. X15, Portland, Ore.

NATURAL as fresh flowers, made of wood fiber, any style, to order; reasonable. FOrest 2423. 763 N. Euclid.

CASH for your old northern seal, black carnaul and marmink coats. CE. 5529.

COLLECTIONS—We collect or no charge. Mutual Adjustment Co., GArfield 3607.

DRIVING to California Tuesday, take 3. Call after 1 p. m. FR. 6531.

DRIVING to Los Angeles, April 25; take 2; share expenses. LA. 1386.

DRIVING Los Angeles, take 1; share expenses; references exchanged. CO. 5744.

SELL us your old and delinquent accounts, notes, etc. Box G-369, Post-Dispatch.

DRIVING Arizona; room for one; help drive; share. GR. 7769.

SHIRTS made for you individually; will call. Stonebraker, 6006 Harney.

TRANSPORTATION Wtd.—Chicago; Saturday. Call CH. 4870; Monday, 9 a. m.

COAL & COKE

TO OUR OLD, NEW CUSTOMERS

We regret our inability to supply your requirements for HEATMORE Coal the past week, due to your unusual demands. We are now in a position to supply you more HEATMORE.

5 SACKS DELIVERED $1 — Lump, $1.20; Screenings, $1.95-$2.50 Del. in County.

CLEAN COAL 1 Ton $3.95, ½ $2.25
SPECIAL LUMP, $4.90; ½-TON, $2.75
HEATMORE, $5.50; ½-TON, $2.90
SUPERIOR LUMP, $6; ½-TON, $3.25
INDIANA BLOCK, $5.90 CE. 4636
AND COAL 1300 Gratiot.

EAGLE STAMPS—½ TON OR MORE 4 SACKS DELIVERED $1.00 ½-TON 1-TON $2.35 $4.25
B.-S. COAL CO., 6200 S. B'way, RI. 6852

MARISSA 1 Ton Egg — — — $3.75
1 Ton Lump — — $4.00
Washed Nut, $3.40—½ ton, $2.
Brown Coal Co., 1100 St. Ange. CE. 0700.

FREEBURG—Clean, forked, 2" lump or egg, ½, $2.15; 1, $3.75; 2, $7.25. Tennant, 1550 S. Theresa. Richard, 1306 Bodamont. GRand 1048.

ST. CLAIR CO., 2", $3.75; Blue Ribbon Special, $4.75; Indiana Black, $5.75; loads. Meramec Coal, 3924 Duncan. FR. 1365.

SMALL egg, 5-ton, $16.75; lump, 5-ton, $18.75. Giarofis, 1404 N. 11th. CE. 4290.

CLEAN COAL—1 ton, $3.35; no dirt. NORRIS-WIETERS 4402 CHOUTEAU FR. 2684

CLEAN COAL—½ ton $2.50, 1, $3.95. FR. 8219, Rhomberg, 1236 S. Vandeventer.

CLEAN 6" lump or egg, 1-ton lots, $4. Werner Coal, 2823 St. Louis. NE. 2497.

CANTINE MINE IDLE TODAY. Running Monday.

COAL—$3.25 ton up. Call any time. Arnsperger, 937 Utah. GR. 1611.

COAL—Half ton, $2.50. D. & K., 4209 Evans. JE. 0092.

3" LUMP, 1, $3.75; 2, $7.25; 3, $10.35. Packard, 3024 Chouteau. FR. 8665.

FREEBURG, 1 ton, $3.95; 2, $7.50; 3, $10.50. Wilcox, 1239 S. 19th. CE. 4760

EGG—7x3, ton, $3.75; nut, $3; lump, $4. Barth, 3957 Juniata. FR. 7894-8215.

COAL AND COKE

Kindling Wood

6 LARGE SACKS $1.00 DELIVERED
Cochenaur, 21st & Chouteau PR. 4089

KINDLING—6 sacks $1, delivered. Lloyd, 4565 St. Ferdinand. FO. 1070.

BUSINESS DIRECTORY

BRICKLAYING & TUCKPOINTG

TUCKPOINTING, brickwork, damp walls prevented, brick porches, steps, garages, granitoid, concrete floors, walks, waterproofing basements, Ideal, 2825 Union, EV. 5285.

BRICK WASHING, tuck pointing, chimney repairing, damp walls prevented; work guaranteed. Modern, 1171 Howell. EV. 1453.

TUCKPOINTING, cementing; 25 years' experience. Griack, 2910 Michigan. LA. 9308.

TUCK POINTING—Staining, chimney expert; reasonable. Ulzen, 4740 Minnesota, RI. 7307W.

TUCKPOINTING, chimney repairing, waterproofing. Cather, MU. 5582, 5745 Maffitt.

TUCKPOINTING, plastering and stucco work. A. Brown, ST. 3263, 6651 Pyler.

TUCK POINTING—Waterproof, brick work. Fleig, 1812 Bacon. JE. 9161.

BRICKWORK, tuck pointing; any job considered. JE. 5243. Louis, 3139 Lucas.

CHIMNEY building, repairing, tuck pointing. Carol, 1068 Hodiamont, CA. 2122J.

BRICKLAYING—Tuck pointing, cement work. Anderson, FO. 2712, 5148 Kensington

CHIMNEYS, walls, roofs repaired. Benson, 3825 St. Louis.

NEW and repairing, reasonable. Dixon 6280, Robertsman, Route 6, Webster.

TUCK POINTING—Staining, waterproofing, plastering. May, 7107 Virginia, RI. 1011J

WALLS, basements, roofs, waterproofed. Benson, 3825 St. Louis. JE. 5141.

CARPENTERS AND BUILDERS

ALTERATIONS—Repairs, any kind, porches, sunrooms, garages, factories, concrete work, waterproofing, roofs, fireproof siding saves painting, etc. Low cost, nothing down, monthly payments, $5 up, 5 per cent interest, F. H. A. loans Phone, write today for estimate. Widdicombe, FOrest 2941. 5076 Clemens.

Garages-Porches-Remodeling
36 Mos. to Pay. 5% Interest
No Down Payment.
Free Estimates. Sample Garage at 3445 S. Kingshighway.
ROSEMOND, FLanders 3550

CARPENTER—New and general repairing, garages; work guaranteed; no money down, 5 years to pay. GRAHAM, 3731 S. 39th. GR. 6728.

ALTERATIONS—Brickwork, carpentry; remodeling porches, garages, anything in building line; free estimates. R. O. Finch, 4254 Farlin. CO. 6917W.

ALTERATIONS — Brick, frame, garages, porches, sunrooms, carpentry, concrete, brick work; terms and bids given. Reynolds, 4828 Fairview. FL. 0569.

ANTON VALENTINE—Carpenters, builders for generations. ST. 2333, 6809 Bradley.

CARPENTER—Builder, contractor; alterations, additions, repairs; estimates given; reasonable. Carlie, 4948 Plover. EV.2517

CARPENTER-BUILDER—For new work; altering, repairs and rebuilding. Martin, 7628 Pennsylvania, RI. 3232J.

REMODELING—Garages, sunrooms, porches, bungalows, flats; no money down; 3 years to loan. 1817 Texas. G'Sell. FR. 5052.

ANTON (BUZZ) VALENTINE—Carpenters, builders for generations. ST. 2333, 6809 Bradley.

KARTH & KARTH, INC.—Builders; also alterations. 2249 Pulaski. RI. 3738.

CALL Chapman for good jobs, new or repair. RI. 2451. 7425 Wise.

REPAIRING, remodeling, etc. Eggers, 6419 Chatham. MUlberry 3020.

REMODEL your home, easy payment plan. A. J. Will, 4432 Grace. RI. 6929.

ALTERATIONS—Remodeling, roofing. Benson, 3825 St. Louis. JE. 5141.

ALTERATIONS, Additions, brick, frame. Gyarmathy, 4215A Blaine. CE. 5199.

PORCHES—Garages, fences, repairing; reasonable. Bosse, 4422 Delor. RI. 3331W.

RODGERS—Practical builder; alterations; plans furnished. 5432 Vernon. RO. 9969.

ADDITIONS, remodeling; work guaranteed; terms. Wright, 3961 Blair. CO. 4139.

ANY KIND of work in building line reasonable. O. Karyl, 3108 Magnolia. LA. 0756.

CARPET CLEANING

RUGS 9x12, chemically renovated thru and thru— $1.95
LIVING-ROOM $8.50 Cleaned & repaired or exterminated
GUAR. & FULLY INSURED. CE. 7269
Furniture Service, 109 Elm.

GA. 9795 Chemically cleaned, $1.75
9x12; suites, $5.95.
Since 1900, insured, guaranteed.
NEW PROCESS, 2238 FRANKLIN

CE. 1088 Chemically cleaned, $1.75
9x12 rug
FULLY INSURED and Moth Proofed.
GUARANTEED RUG CLEANING.

RUGS—Chemically cleaned; 9x12, $1.75; living suite, $5.95. Scientific moth proofing. ACE CO., 2631 Delmar. INSURED, GUARANTEED.

CONCRETE & CEMENT WORK

ALL KINDS cement work, waterproofing, estimates cheerfully given. MU. 7784. Frank Matejcic, 5501 Thrush.

CONCRETE floors, steps, walks, basements, waterproofing; any size job, reasonable. Ohms, 3129 Fair. CO. 7196.

CONCRETE floors, walls, steps, basements. J. Laffey, 4662A Easton. RO. 2038.

CONCRETE walks, floors, subpits. Benson, 3825 St. Louis. JEfferson 5141.

ANYTHING in cement work. Proffer, 4324A Botanical. GR. 6294.

WILLIAMS, 5458 Vernon. RO. 9223. Granitoid, cement work; waterproofing.

SIDEWALKS, steps, floors, foundations. Hermann, 3118 Kimberly. EV. 5426.

ELECTRIC WIRING, ETC.

CALL COlfax 3743, first-class work; reasonable prices on old house wiring. Paul Schmidt, 4548 Fair. licensed contractor.

ELECTRIC WIRING—Alterations; get our estimates. Ungar, 1107 Chestnut. GArfield 7333.

WIRING — Repairing, anything electrical; inspection. Ace, 6542 Hobart. MU. 7241.

GARDENING AND SODDING TREE SURGERY,

BLUEGRASS sod, 9 cents per yard delivered; estimates on grading, sodding, planting, seeding, rock gardens. May Landscape Co., Watson 4088. JE. 5650.

ESTIMATES ON LANDSCAPE WORK; EVERGREENS, SHRUBS AND TREES PLANTED, REASONABLE. EDW. W. AMBO, 8619 KINGSBURY. WY. 1179.

LANDSCAPING—Seeding, planting, fertilizing. H. O. Balling, 1637 Vassler. MUlberry 0788.

ROCK GARDENS—Made, cared for; seeding, fertilizer, 35c a sack; good soil. Brinkmann, 3146 Arsenal. FR. 9563.

BLUEGRASS SOD — Work guaranteed. Manlove, 917 Cass. CE. 5894.

CAVITY WORK, trees removed, low prices. Whitworth, 4559 Swan, NE. 0335.

BLUEGRASS—Seeding, sodding, grading. Hilker Sod Co., 2720 Rutger. GR. 5458.

GARDENING, sodding, grading. Thomas McCray, 300A Market. JE. 7684.

GUTTERING AND SHEET METAL WORK

GUTTERS, spouts, furnaces repairs. W. C. Schmidt, 6200 N. Kingshighway. FLa. 7162.

GUTTERS, new, cleaned, repaired, painted. LA. 1503. Hoover, 2019 Utah.

GUTTERS painted, cleaned, repaired. Benson, 3825 St. Louis. JE. 5141.

REPAIR gutters now; good work, low prices. Elliott, 5851 Easton. MU. 7836.

HARDWOOD FLOORS

OLD FLOORS sanded and refinished; new floors installed; bleaching, cleaning, waxing; all spots and stains removed. Floor Service Co., 4134 Juniata. LA. 9919.

FOR RENT — Floor sanders; we deliver and show you how to use. Rudolph Hardware, 5745 Delmar. CA. 8830.

FLOORS sanded, finished; immediate service. White, 5857A Enright. PA. 1234.

KEYS MADE

KEYS MADE, 10c, plus mills; send keys; guaranteed; 24-hour service; saws filed, set by machine, 30c delivered. HARRY UNGAR, 2000 Gravois. Open Sunday 9 a. m. and evenings. FRospect 8544.

LAUNDRY SERVICE

Laundry Service for Every Need
Low Prices. Call FOrest 6600
GLICK'S LAUNDRY 5190 DELMAR BL.

ALL floors refinished, installed. University City Floor Co., 6339 Magle. PA. 8706.

LINOLEUM LAID

LINOLEUM LAID—15c sq. yd.; expert. Shannon, 1267 Wagner ter. CA. 8793W.

MISCELLANEOUS NOTICES

RELIABLE Home Cleaning Co. — Paint washing, paper cleaning, painting, papering. Fhs. 0579, 3331 Pennsylvania.

PAINTING

MORE FOR YOUR MONEY.
Expert painting, inside, outside; enameling, varnishing; expert on craftex walls; painting; new figures. Painting, paperhanging. Burte, 5703 Goodfellow, MU. 4585.

EXPERTS will figure your spring painting at pre-season figures; guaranteed interior and exterior painting. Kremer, 1710 Telegraph rd. Riverside 1463.

PAINTING, decorating; low prices; good references; since 1920; estimates. Guarantee Shops, 5566 Clemens. FO. 6134.

PAINTER, interior, exterior, estimates free; references. Mason, NE. 1089. 4063 McPherson.

PAINT NOW—Save money, pure lead, oil, interior, exterior, painting, reasonable terms. G. Sell. FR. 5052. 1817 Texas.

PAINT now, no money down, 1 year to pay; reasonable prices; pure lead and oil. King, MU. 0447, 5333 Hodiamont.

PAINTING—Let us give you an estimate on a pure lead and oil job. Jos. King & Son, 5332 Hodiamont. MU. 0447.

BASEMENT, garages and stone walls, cold water painted. Call HI. 4131. Chas. Jones, 6312 Thoioan.

EXPERT painting, reasonable prices. Call Stout, 1312 Pendleton. FR. 9514.

PAINTING—Experienced, reasonable; work myself. Hutchen, FR. 6946. 2233 Park.

EXTERIOR, interior, pure materials; reasonable. Bosso, 4422 Delor. RI. 3331W

INSIDE, outside, walls, woodwork, floors. Vallcrey, 8511 Rosemary. FL. 3184.

PAINTING, inside and outside. MU. 4050. James J. O'Shea, 7021 Beulah pl.

PAINTING, papering; Dutch Boy lead. E. Reddy, 2618 Geyer. FR. 6385.

PIANO TUNING

OSCAR STEINBACH—Piano tuning; repairing. 3736 Cote Brilliante. JE. 9037.

PLASTERING

PLASTERING—Your old closets made new with cedar; plastered; new and repair work; reasonable. Trupp, 5057 Kensington. FOrest 7631.

PLASTERING—Stucco and graniteid work; all work guaranteed; reasonable. A. A. Rebhorn, 3022 Minnesota. LA. 9771.

PLASTERING, tuck pointing, general repairs. Sorlie, 5153 Vernon. FO. 2731.

PLASTERING—New work and repairing. Restle, 4207 Chouteau. JE. 5799.

PLASTERING—Stucco, repairs. F. Ames, 5802 S. Kingshighway. RI. 0630W.

PLASTERING and stucco; all repairing. Davis, 5149 Kensington. RO. 6093.

PLASTERING—Expert; reasonable. Tansy, 5257A St. Louis. EV. 4174.

PLASTERING—Any kind; reasonable. Call Bradley, 1710 Telegraph Service Rd. 1463.

PLASTERING—Ceiling, patching; reasonable. Collins, 2824 Blair. CEntral 0359.

PLUMBERS

COPPER COILS—For hot-water heaters, cleaned and repaired. Sattel Battery Co., 2834 Washington. FR. 2088.

ANYTHING in plumbing; reasonable; reliable. Bewer, 3129 Lemp. GR. 2980.

PLUMBING—Repairs, reasonable. Nack Plumbing Co., 3533 Crittenden. FR. 1545

PLUMBING, repairing; reasonable prices. Nack, 3533 Crittenden. FR. 1545.

PLUMBING, heating, all kinds, registered. Berger, 1292 Hamilton. MU. 1829.

PLUMBING—Do my own work, reasonable. 3200, Wheeler, 4356 De Soto.

ANYTHING in plumbing; reasonable. George Hoffman, 4285 Farlin. CO.3184W

RADIO SERVICE

HOME RADIO SERVICE
ATTENTION!
Our Low Prices and Experience Merit Your Business.
GR. 4447 2149 S. GRAND

REFRIGERATOR SERVICE

ALL makes sold, serviced, repaired, guaranteed. 919 Chouteau. CEntral 4636.

REFRIGERATOR service on all commercial makes. Superior, 3308 S. Broadway. LAclede 8751.

ROOFING AND SIDING

FOR ROOF COATING, waterproofing, swimming pools, use Bituocte Emulsified Asphalt; no heating required. Apply yourself. GR. 5515 or write Bituocte Products Co., 1411 Central Industrial dr.

SERVICE NOW—Leaks or new roofs, flat or steep; 20 years' experience. Louis Schlueter, 222 Randolph, Ferguson. ATwater 851W.

FOR ROOF LEAKS, roof repairs, new roofs, call CO. 4139W. Home Improvement Co., 4258 Penrose, all work guaranteed, low cost.

CALL CENTRAL ROOFING & SIDING CO. FOR LEAKS, REPAIRS OR NEW ROOFS. BIRD & SONS' PRODUCTS USED. 4414 MANCHESTER, JE. 0781.

LEAKS FREDERIC CO. NEW ROOFS
ROOFING DIV. COlfax 0811.
4282 Natural Bridge.

CALL Lotz Bros., roofing, tuck pointing, painting. 3429A Caroline. FRospect 7159.

GRAVOIS Roofing, 5715 Gravois; free estimates; work guaranteed. FLa. 5600R.

GUARANTEE TO STOP ALL LEAKS. BENSON, 3825 ST. LOUIS. JE. 5141.

FOR a new roof or a leak, call Manion, 3214 St. Louis. FR. 1565. Estimates.

ANY TYPE ROOF REPAIRED — BARNETT, 1230 AUBERT. RO. 3607.

ROOFING, siding, 3-year terms; reasonable. Mack, 5443 Ulen. CO. 5400R.

REPAIR roofs now; good work; low prices. Elliot, 5851 Easton. MU. 7836.

UPHOLSTERING

SLIP COVERS—Custom tailored by Tucker's; in the better grade materials; 2-piece set, $32.50 and up. Tucker Uph. Co., 4723 Delmar. FOrest 1406.

CHAIRS re-covered, repaired, refinished; low prices. Weber, 915 Franklin.CE.8506

SPECIAL slip covers, 2 pieces, $20. St. Louis Upholstery, 933 Walton, FO. 5047.

UPHOLSTERING done at home; reasonable. Wittner, 5565 Clemens. CA. 3726R.

WALL PAPER CLEANING

EXPERT paper cleaning, painting and paint washing; rates reasonable. West End Decorating Co., 6030 Washington CA. 0638.

EMPIRE CLEANERS—Expert paint washing; wallpaper cleaning; reasonable rates. JE. 5184. 4119 Evans.

PAPER CLEANING, paint washing; reasonable. E. Barks, 4724 Genevieve. MU. 5106.

PAPER CLEANING—Paint washing; quick service. Eggers, 6419 Chatham. MUlberry 3020.

EFFICIENCY CLEANERS — Wall paper and paint; free estimates. W. T. Reid, JEfferson 4258. 3607 Page.

WALLPAPER CLEANING—Experienced; reasonable. Renaud, 5236 Maffitt. MUlberry 7654.

HOME CLEANING—We clean paper, wash paint and woodwork; guaranteed. Bruce, 6936 Arthur. ST. 1339.

PAPER CLEANING — Guaranteed; no streaks. A. R. King, 1318 N. Taylor. NEwstead 0167.

ABSORENE cleaning, patent washing; work done carefully, reasonable. Stricher, 4509A Morgan. FLa. 4093.

ABSORENE cleaning; no mess; guaranteed. Robinson, 3428 St. Vincent. LAclede 7119.

ABSORENE cleaning, experienced, quick service. Nuelle, 3933 Delor. RI. 0736W.

ABSORENE CLEANING; work myself. Dippel, 2836 Oregon. FLa. 2310. PR. 4192.

ABSORENE CLEANING—Expert work. O. P. McQuire, 5041A Enright. RO. 2915.

CLEANING, paint washing; guaranteed. Whitehead, LA. 9818. 4151A Cleveland.

PAPER CLEANING—Reasonable; experienced. Renaud, 5236 Maffitt. MU. 7654

WALLPAPER — Cleaning; reasonable. Brown, 3724 Bennett ct. HI. 6096.

PAPER CLEANING, reasonable; work myself. Renner, 5319 Raymond. Bo. 2653

PAPER cleaning, cheap; expert. Chester Baughn, 1304 Mississippi. CE. 3607.

ABSORENE CLEANING—Crafter washing. H. & E., 3916 Minnesota. FR. 4499.

WALL PAPER CLEANING

ABSORENE cleaning, papering; paint washing. Gray, 2631 Sublette. HI. 0089.

FOR scientific cleaning, JE. 2224. J. J. Irving Interior Cleaning Co. 4363 Page.

WALLPAPER CLEANING — Reasonable. C. Minton, 4904 Magnolia, LA. 6663.

PAPER CLEANING; paint washing, guaranteed. Shelton, 5729 Vernon. FA. 2560.

IMMEDIATE service; cleaning; reasonable. Milam, 7437 Lynn. CA. 8373.

WALL PAPER HANGING

ESTABLISHED 1904

Decorating, cleaning, washing, interior, exterior painting, scraping; high-class work at no greater cost than the ordinary kind; residential work our specialty. Ask about deferred payment plan. Eistinghaus Hill, 4945 Buckingham pl. FO. 2521.

REALLY RELIABLE.
Paperhanging, painting, plastering, seam removing; custom made venetian blinds. RELIABLE DECORATORS, CA. 7274.

PAPER HANGING—Cleaning, paint washing, plastering. John Szcuka, 1321 Clinton. CE. 2473.

PAPERING, painting, craftex walls refinished, plastering, remodeling. Niehaus, 2814 Ends av. GR. 3153, 87. 2803.

PAPERING, painting, plastering, work guaranteed. Darnell, 1804 Iowa. GR. 3485.

PAPERING, painting; work guaranteed; reasonable. FR. 4075. Vaughn, 4310 Washington.

PAPERING—Plastering, painting, reasonable. George, 4720 Cote Brilliante. FO. 5312.

PAINTING—Let us give you an estimate on a pure lead and oil job. Jos. King & Son, 5332 Hodiamont. MU. 0447.

BASEMENT, garages and stone walls, cold water painted. Call HI. 4131. Chas. Jones, 6312 Thoioan.

EXPERT painting, reasonable prices. Call Stout, 1312 Pendleton. FR. 9514.

PAINTING—Experienced, reasonable; work myself. Hutchen, FR. 6946. 2233 Park.

EXTERIOR, interior, pure materials; reasonable. Bosso, 4422 Delor. RI. 3331W

INSIDE, outside, walls, woodwork, floors. Vallcrey, 8511 Rosemary. FL. 3184.

PAINTING, inside and outside. MU. 4050. James J. O'Shea, 7021 Beulah pl.

PAINTING, papering; Dutch Boy lead. E. Reddy, 2618 Geyer. FR. 6385.

PAPERHANGING — This week's special; reduced prices. Freeman, LA. 9135. 4045 Tholozan.

PAPER HANGING—Prices reasonable; latest patterns. Seago, 2852 Russell. GR. 4148.

PAPER HANGING—Painting, done at reasonable prices; can give good service. Levy, 1439 Blackstone. MU. 6309.

PAPERING, Cleaning paper, paint washing, reasonable; free estimates. Gray, 3631 Sublette. HI. 0089.

PAPER HANGING—Steam removing, painting, cleaning. Hunt, 5057 Kensington. FOrest 7631.

PAPERHANGING and painting, plastering, cleaning; guaranteed. Coplin, 3297 Missouri. GR. 8739.

BEAUTIFUL papering, painting, cleaning; reasonable. Bottorff, 5085 Wells. RO. 3864.

COMPLETE home decorating; work guaranteed. Grabner, 3637 N. Grand. JEfferson 3534.

PAPER HANGING, painting, guaranteed; work reasonable. Williamson, 5615 Wabada. EV. 0742.

LET ME bid on your papering, painting, cleaning; estimates free. Oliver, 3941 Page. CA. 5519.

PAPERING, painting, scraping, guaranteed; reasonable; for good work call William Zaritz, 8845 Cozens. EV. 2746.

GUARANTEED paper hanging, painting, cleaning; excellent work. Fashion Decorating Co., 4218 S. Grand. RI. 1411.

POPULAR PRICES—Steaming, papering, cleaning. Cledtler, 3612 North Market. FR. 1043.

PAPERING, steaming, cleaning; reliable. Bud Glodfelter, 3719 Cottage. JE. 3240.

PAPERING—Done right; honest, reliable. E. Reddy, 2618 Geyer. FR. 6385.

PAPERING—Reasonable work; guaranteed Geerdes, 4024 Plover, MU. 6819.

PAPERING, painting; good references. Guarantee Shops, FO. 0134. 5566 Clemens

PAPERING CLEANING, reasonable; work myself. Strehler, 3007A Eads. GR. 4562.

PAPERING — Painting, cleaning; reasonable. Zumwalt, 4117 W. Pine. FR. 6739.

PAPERING—Plastering; work guaranteed. Perry, 5613 Helen. EV. 9968.

PAPERING, painting, for better job, United, 3115 St. Vincent. FR. 0516.

PAPERING, steam removing, painting, C. Bruce, 4145A De Tonty, GR. 3795. What's wrong? Box E-274, Post-Dis.

PAPER HANGING, cleaning. R. E. Tyus, 3569 Delmar. JEfferson 0705.

PAPERING, cleaning, painting; reasonable. Vaughn, 5975 Hamilton ter. CA. 2981R.

PAPER HANGING—Painting, reasonable. Brown, 4415 St. Ferdinand, JE. 2482.

PAPERING, painting; immediate service. White, 5857A Enright. FA. 1324.

PAPERHANGING — Cleaning work; reasonable. Cox, 3435, Orlen, 3606 Nebraska.

PAPERING, plastering, painting; reasonable. D. Luts, 2711 Osage. FR. 5382.

PAPERING, steaming, cleaning, immediate service. Ochs, 3822 Labadie. FR. 0536.

PAPERING, painting, cleaning; work myself. Lotas, 4963 Cote Brilliante. EO. 3489

PAPERING—Painting; well equipped. Call Hooper, FA. 0791J. 1045 Hodiamont.

PAPERING, painting, plastering; low rates. Cooper, 3904 Maffitt. HI. 3132.

A. GULLEY, papering, painting; work guaranteed. JE. 9203. 4210 Sarpy.

PAPERING, painting, satisfaction guaranteed. Malone, 4001A Delmar. NE. 3356.

PAPERING — Painting, plastering; low prices. Dale, 4544 Theioan. GR. 4905.

PAPERING, painting, cleaning, do work myself. Unger, 5737 Lotas. MU. 0762.

PAPERING, painting; work guaranteed. GR. 0596. G. Mattingly, 1800A Park.

EXPERT papering and plastering; reasonable. Grogan's, 5257 St. Louis.

PAPERING, painting, 1938 stock. Parker, 5801A Cote Brilliante. EV. 1204.

A. PEYON, paperhanging by roll or room. 4961 Thrush. FO. 4076.

SAVE money; one-day service guaranteed Norman, 348 Blasz. CO. 5898M.

PAPERING, painting, cleaning; terms. Hina Bros., 1324 Leroy. CA. 8442W.

PAPERING, cleaning; reasonable; estimates. Spain, 909 Geyer. CEntral 9753.

WALLS decorated modern way. Chas. Kuhn, 9423 S. Broadway. RI. 9284.

DECORATING — Interior, exterior; first-class. Sharpe, 2124 Yale. ST. 1791.

FIRST CLASS paperhanging and painting. Payne, FOr. 0905, 5111 Waterman.

FRIENDLY WALLS add charm to the home. Meyer, 3166 California. LA. 0824

GOOD decorating, since 1917. Signorelli, 5346 Cote Brilliante. FO. 6057.

SPECIAL—3 rooms, bath; steaming equipment. King, 6430 Ferry. MU., 6736.

WASHING MACHINE REPAIR

FACTORY authorized service on Haag washers. Citizens' Electric Appliance, 1928 S. 12th. GR. 3827. We service all makes washers and sweepers.

WINDOW SHADE CLEANING

SPECIAL—Shade cleaning, 20 pct. off, cash and carry; left by 10 a. m., ready same day; rollers recovered and Venetian blinds. Ace, FO. 7166. 4744 Easton.

PROFESSIONAL

BEAUTY PARLORS

PERMANENT WAVES given in home by appointment. FR. 7646.

DETECTIVES

DETECTIVE MARIAM—Shadows, investigations, everywhere, licensed. CA. 0776.

ANSWER TO TODAY'S CROSSWORD PUZZLE

E	R	A	■	Q	R	■	R	A	■	B	I	G
R	E	F	U	S	E	■	E	M	E	R	G	E
S	C	A	R	■	C	A	B	■	L	A	N	E
■	E	R	■	G	E	N	U	S	■	G	O	■
A	N	■	W	I	S	T	F	U	L	■	R	O
S	T	E	A	M	S	■	F	L	O	W	E	D
■	■	■	A	I	L	■	L	O	O	■	■	■
T	I	T	L	E	D	■	S	I	N	N	E	D
O	N	■	S	T	O	R	I	E	S	■	L	O
■	F	A	■	S	T	E	M	S	■	N	O	■
R	U	I	N	■	T	I	P	■	P	U	P	A
A	S	T	U	T	E	■	■	E	L	I	D	E	S
P	E	S	■	I	D	■	■	R	E	■	E	R	E

SPIRITUALISM

FIFTH SPIRITUALIST CHURCH—4386 Bates, service 2 p. m. Our Lord S. A. president, Rev. J. P. Whitwell and State Trustees Wm. Ferleman, A. E. Kuehnel, T. Todorovich, Visiting Mediums Rev. Gallo, Rev. Barnes, Mrs. Ernst; services 8 p. m., Rev. Jos. Whitwell will present certificates to our new mediums, Nora Schopp, Mayme Wasem, Adelia Zacheisz, Amelia Todorovich, Maria Schade, Florence Lieder, Rosemary Reisinger, Mabel Hemstreet, Mary Jane Bryce; visiting mediums Etta Williams, Laura Phillips, Rev. Jos. Conners, Dr. Emma Stewart, Rev. Mattie Miller, Tessie Golding; will serve supper at 5; public welcome; no service today at 4725 Washington.

MEMORIAL CHURCH, 4967 Washington; Lyceum young people, 10:30 a. m.; 7 p. m.; church services, 3 and 8:30 p. m.; Tues., 8 p. m.; Assistant Pastor, W. R. Fuller and 11 co-workers.

TENTH CHURCH—4219 Sacramento; Sun., 2:30; Lecturer Tessie Golding. Rev. J. Connors and co-workers. Messages; Thursday, 2 to 4.

INDEPENDENT CHURCH OF TRUTH—Lafayette Center, Sun., Wed., 8 p. m.; Tues., 2 p. m. Mrs. Seib, 2323 Lafayette.

NEW THOUGHT CHURCH—4232 Mepherson—Service, Sunday, 11 a. m.; Thursday, 1:30; Thursday, 8. Mrs. Assman.

SEVENTH CHURCH—Sunday, Friday, 8 p. m.; Wednesday, 2. Gallo, 5432 Bates.

CENTER OF TRUTH—Sunday, 8 p. m.; German House. Rev. Winkler, others.

CHRISTIAN FAITH TEMPLE, 1531 Irving Sun., Wed., 8; Fri., 2 and 8. Kay Garrone

TEMPLE OF TRUTH—Services, 11 a. m.; welcome. Gasaway, Bayard Fountain.

UNIVERSAL TRUTH — 3244 S. Grand. Sun., Tues., Thurs., 8. Mr. & Mrs. Diley.

EMPLOYMENT WANTED

SITUATIONS—MEN, BOYS

CAN I SUCCEED?
Young man, not afraid of work, sleep near it, never bothered, don't want job, yet need it badly, seven years' gas pipefitter, maintenance man, service, all automatic gas appliances, expert stove repair, truck driver, dabbled in advertising, wrote book; yet tex box is empty. What's wrong? Box E-274, Post-Dis.

ACCOUNTANT—Sit.; install modern systems with monthly service statements, income taxes; adults. CH. 9236. Box P-110, Post-Dispatch.

ACCOUNTANT—Sit.; install modern systems with monthly service statements, income taxes, audits. LAclede 8540.

ACCOUNTANT—Sit.; college graduate; 3 years' public accounting experience, full or part time; rates reasonable. GR. 6223.

ADVERTISING COUNSELOR—Sit.; sales promotion man, with successful St. Louis record; desires an additional client on a part-time basis. Box P-235, Post-Dis.

ADVERTISING MAN—Sit.; prepares reasonably on job basis; direct mail advertising and sales letters that get business. Box E-307, Post-Dispatch.

ARTIST—Sit.; ambitious, fast, creative, all mediums. Box E-306, Post-Dis.

ATTENTION REAL ESTATE ORGANIZATIONS—If you can use the services of a man with over 25 years of banking, title examination, real estate and corporate promotional experience, including chain store leasing and who desires a large city connection ANSWER THIS AD. Box O-211, Post-Dispatch.

AUTO MECHANIC—Sit.; expert; 25; married,

SITUATIONS—WOMEN, GIRL

MAN—Sit.; white; general housecl... ing; 25c hour; car fare. Thompson, ... 1646.

MAN—Sit.; housework, cleaning, ... perienced. $1.50 day. Central victo... JE. 6370.

MAN—Sit.; colored; experienced ... housework and cooking, day work. ... 8035.

MAN—Sit.; care of children, afte... noon, evenings; reference. 1128 Auber... RO. 0024.

MAN—Sit.; elderly, light housewor... care children; no laundry; more for ... home. Box P-97, Post-Dispatch.

MAN—Sit.; day work, cleaning. ... Bolton, 1445A Chambers.

MEN—Sit.; nursing or will consider housework. GRand 8604.

MAN—Sit.; colored, general housewor... cooking references. GA. 9577.

MAN——Sit.; colored, general house... work, home nights, references. FO. 1758.

MAN—Sit.; wants housework; goo... reference. 3306 S. Jefferson.

MAN—Sit.; white; cleaning by day... $1.50. Clara. FO. 2299.

MAN—Sit.; cleaning, laundry, by day... 2. 4984A Blow, Mrs. Bogner.

MAN—Sit.; colored; cooking; no lau... try; reference. NE. 1170.

MAN—Sit.; white; single, elder... housework. 3932 North Market.

MAN — Sit.; colored; good cleaner, laundress; $1.65 by day. JE. 1743.

MAN—Sit.; colored; laundress or clean... ing, by day; experienced. JE. 8233.

MAN—Sit.; colored; bring laundry ... home. JE. 3622 3842 West Pine.

MAN—Sit.; German, washing, ironing, cleaning, references. K. B., 4307 Walsh.

MAN—Sit.; colored; cleaning, by day; laundry; reference. FR. 4963.

MAN—Sit.; for plain sewing and alter... tions. Call Monday, RO. 3104.

NG LADY—Sit.; aged 19, wishes po... as key punch operator; also ... erk; can give reference. Box E-15... ost-Dispatch.

NG WOMAN—Sit.; with 8 years' ex... erience in stenographic, secretarial and ... mi-legal work in Washington, D. C. ... lished to locate in St. Louis; member o... ashington bar; excellent ... ox E-335, Post-Dispatch.

NG LADY — Sit.; A1 clerk, reference... eorni Kennedy, Crystal City.

HELP WANTED

ELP WANTED—MEN, BOYS

ITIOUS young man about 25 wit... tail store background who wants to ... arn chain store business; must be ... illing to start at small salary and ad... anced according to ability; reply in ow... andwriting giving extent of educatio... perience, age and whether free ... Box 03-347, Post-Dispatch.

PENTERS—Lathers, gas fitters, idle ... e work. Box P-156, Post-Dispatch.

PPERS—Experienced, references, ... ncantile Grocery Co., 4637 Maryland.

RK—Wait on trade, pack orders, an... er phone, billing on typewriter; 21 ... years; paint experience helpful; ... 4.50 per week; references. Box L... Post-Dispatch.

K—Pay roll; typist; 21-25; ex... e; $110. BULLETIN ABSTRACT ... 94 Railway Exchange.

LECTOR—With car, for establish... ection firm, St. Louis territory; repu... business; state age, experience. Box ... 32, Post-Dispatch.

RED—35-45 years old; applicant... h experience in washing painted wall... woodwork and in cleaning wall pa... preferred; must be honest and co... cientious; $12 per week and ... work. Must give St. Louis references ... application. Box K-199, Post-Dispatch.

COUPLE—Man employed; housekeeping ... room in exchange services; no cooking. ... 2845, Post-Dispatch.

PLE—For farm, $35; board; milker ... ferred. 8501 Page.

T MAN—26-32; some college; $125... 35. BUSINESS SERVICE, 38 years, ... emical Bldg.

IST OR HYGIENIST—To detail the ... dental profession on an established, na... al, ethical product; good salary and ... manent position for the right per... ; answer fully giving age, school ... r of graduation, societies, dental re... nces. Box J-364, Post-Dispatch.

ESS DESIGNER WHO ... N DRAFT PATTERNS ... MAN OR WOMAN

...hould prove to be a very attractive ... remunerative proposition to one who ... thoroughly experienced in designing, ...ing, drafting patterns and furnish... garments. In reply give detailed st... t of qualifications, experience, age, ... any other information of value in ... idering application. All information ... be held in strictest confidence. Box ... 25, Post-Dispatch.

...ERS—Must be experienced on clean... and dyeing truck. 4546 Gravois.

...CLERK—Registered; good allround ... personality, salesman. Phone MU ... for appointment.

...RICIAN—Experienced for out-o... job; he must be capable of handling ... maintenance, motor rewinding and ...-ups; state age, whether married, ...rience and full reference. Box F-... Post-Dispatch.

...RICIAN—State age, reference, ex... ence and wages expected. Box P-219, ...-Dispatch.

...ER—Preferably with conveyor ... experience; state fullest details. ... 249, Post-Dispatch.

...AVER—Rubber plates. Cerf Bros. ...., 400 Barton.

...NER — White; middle-aged, for ...ry place; 20 miles from St. Louis; ...rienced; city references; $30 and ... A.Twater 1616R.

...L ROOFER—Apply Sunday, 3307 ...er st.

...R Wtd.—And general maintenance ... small 12-family apartment build... $30 month. Box W-381, Post-Dis...

...R—Mechanically inclined; mar... white; living quarters; Mooriands. ...P-147, Post-Dispatch.

...R ESTIMATOR And shipping ... must have knowledge of hard... and live on the South Side, ex... t opportunity for advancement; ... age and experience. Box O-3... Dispatch.

XPERT MACHINIST

...n inventive ability to build spec... ...tomatic finishing machine. Must ...on in workshop, contract basis. ...nics need not apply. Box P-174, ...Dispatch.

...White, caretaker, around row of 3-... modern flats, near Sarah and ...eau, well experienced in making ...ry plumbing and carpenter repairs; ...st interfere with regular company ...e; chance for handy man with small ...y to obtain half rent for such ser... Flat reduced to $15 rental; ref... required, state experience and pre... employment. Box P-335, P.-D.

MAN

..., with dependable car, to inspect ...cleaners in homes for service and ...replacement. $15 weekly guarantee ...hile learning. Apply in person only ... Department Hoover Co., ... 3145 ..., Sunday 1 to 3 p. m.

...oung, to work in grocery and ...market; must be clean, honest and ...tic; drive truck; experienced pre... ; reference required; good chance ...vancement if capable. Call EVer... 6324.

...ith machinist experience, for light ... work; state experience, age and ... expected; steady job. Box P-162, ...Dispatch.

...0 to 40 years; married preferred; ...bookkeeping and typing experience; ...raid to work. Box P-17, P.-D.

...iddle-aged, good farmer, stock ...gardener and caretaker; reference... ...Reed, Warrenton, Mo.

...derly, trucks, garden, stay on ... Lammert, 439 South Old Or... Webster Groves.

...o detail positions; commission ba... Box P-111, Post-Dispatch.

...h late model car to drive me in ...ri. Box P-369, Post-Dispatch.

HELP WANTED—MEN, BOYS

MAN—With car, who wants to earn $20 ... week. 4119 Evans; JE. 5184.

MAN—Single, live on place, understand ... horses. Box P-22, Post-Dispatch.

MEAT CUTTER—Experienced; must be ... first-class; references; state age, last ... place employed, salary expected. Box ... P-338, Post-Dispatch.

METAL FINISHER—Experienced on body ... and fenders. 4719 Delmar.

OPERATOR—For filling station in Uni... versity City. Write Box W-216, Post-... Dispatch, stating age, experience, refer... ences and salary expected.

PAINTER AND PAPER HANGER.—Mc... chanics only; call 9 to 10 a. m. 3450 ... Miami.

PAINTER'S HELPER—Auto; must have ... local auto paint shop reference; no ... phone calls. 4208 Gravois.

PAPER HANGERS—First-class. Apply be... tween 12 and 1. 4341 Manchester.

PAPER HANGER and painter; must be ... first-class. EVergreen 0949.

PAPER HANGER—Young man, with tools ... and car; experienced. 3016 Chippewa.

PAPER HANGERS—First-class only; $2.50 ... per room; steady work. Box P-16, P.-D.

PAPER HANGER—Neat; reasonable. Call ... 8-11 a. m. Sunday, 4317 Jamieson.

PAPER HANGERS—2-edge work. 4245 ... Shenandoah. Sunday morning.

PAPER HANGER—With tools for two; ... kitchens, $5. Oliver, 1815 California.

PASTE BOY—Experienced. Call Monday ... 8 o'clock. 5809 Gravois.

PLUMBER—State age, experience and sal... ary expected; references. Box P-205, ... Post-Dispatch.

PRESSER—Experienced on men's and ... ladies' garments; first-class only. Quaark ... Cleaners, Cuba, Mo.

Printing Pressman

First-class makeready man on Automatic Miehle Cylinders, Miller Majors, Horizontals and Verticals.

General printing to four-color process work.

Capable of taking charge of pressroom and maintaining quality and production.

Union shop located in Middle West.

State age, full qualifications, salary expected and how soon could take position.

Replies will be held strictly confidential. Box J-366, Post-Dis.

PRINTER-LOCKUP—Combination printer ... and lockup for publication work; full ... time; state wages; non-union. Box ... J-361, Post-Dispatch.

PRINTER—For commercial shop; fully ... experienced; full time; non-union. Box ... J-360, Post-Dispatch.

SALESMANAGER

To reorganize and direct sales force for prominent real estate firm in country—must be able to handle men; excellent opportunity for right party; letter confidential. Write Box W-54, P.-D.

SALESMANAGER

To reorganize and direct sales force for prominent real estate firm in country; must be able to handle men; excellent opportunity for right party; letter confidential. Write Box W-54, P.-D.

SERVICE STORES MANAGER

National organization requires the services of men between the ages of 30 to 35, married, high school graduates with college training. Must have at least three to five years experience successfully managing super-service station or chain auto supply store employing ten or more people. Must understand tires, tubes, batteries, mechanical service, and modern retail merchandising methods. Should be familiar with accounting and credits and have supervised large staff. Salary and bonus. Enclose small photograph and give full details of experience and qualifications. Box J-367, Post-D.

SHEET METAL WORKER—Experienced ... on display cases. Box P-235, Post-Dis...

STOKER SERVICE MAN

For a large reliable organization; must have thorough knowledge of stoker and stoker controls. Good remuneration possible. State age and experience in reply. Box P-260, P.-D.

TIMEKEEPER - TYPIST—31-36; operate ... calculator; East Side; $110. See us 10-12 Sunday. BUSINESS SERVICE, 38 years, Chemical Bldg.

TINNER—Inside and outside work; who ... knows roofing; steady work. 4628 Ver...

TYPIST-PAY ROLL CLERK—Age 23-27; ... operate calculator; $110. Reference Asm., Room 309, 705 Olive.

WAREHOUSE MANAGER—30-37; college; ... prefer automotive experience; $3000. ... EMPLOYMENT, 1210 Syndicate Trust Bldg.

WINDOW TRIMMER—Variety experience. ... BULLETIN ABSTRACT, 1884 Ry. Exch.

WOOD HEEL TURNERS—Experienced. ... Apply Missouri Wood Heel, 3015 Salena.

YOUNG MAN—18-21, for small office to ... handle stockroom, repair machines and ... maintain records; $15 week. Box E-... 336, Post-Dispatch.

YOUNG MAN — For neighborhood, time ... payment furniture, store, book-keeping ... and credit experience, advise age, salary ... and references. Box P-142, Post-Dispatch.

YOUNG MAN—In architect's office, one ... familiar with drawing preferred. Box ... E-398, Post-Dispatch.

YOUNG MAN—Food home; to act as com... panion; some pay; references required. ... GR. 1794.

YOUNG MAN—Must know city; chauffeur ... and store experience; between 20-30. ... Box P-194, Post-Dispatch.

SALESWORK

2 MEN WANTED AT ONCE.

For established food grocery route; will pay $18 to $25 weekly. Apply The J. R. Watkins Co., 453 N. Boyle, 9 to 12 a. m. only.

THE positions offered under this classification are selling positions, such as canvassing, soliciting, house-to-house work, etc.

MEN—2, reliable, of good appearance and ... not afraid of work, for St. Louis; also ... Greene and Jersey Counties, Illinois. ... Write Fuller Brush Co., Roosevelt Hotel Bldg.

MAN AND WIFE—To run coffee agency; ... up to $45 first week. Automobile given ... as bonus. Write Albert Mills, 4501 ... Monmouth, Cincinnati, O.

MAN—To sell flowers, retail store; ref... erence; salary expected. Box P-213, ... Post-Dispatch.

MEN—In every town to distribute samples ... and advertising matter. Write Dist. ... Service Co., P. O. 542-C, Minneapolis.

PROMOTING and do selling part time. Box ... E-120, Post-Dispatch.

AGENTS WANTED—MEN

AGENTS—Sell to stores, sunglasses, leather ... goods, pipes, lighters, cigarette cases, ... clocks, novelties, electric razors, etc. ... come in and see our line first. Standard Tobacco and Candy Co., Inc., 1709 ... Franklin.

AGENTS—$6 hourly; amazing Karnu re... finishes autos like new without rubbing, ... polishing, waxing or painting; inexpensive; costs little; wipes on with cloth; ... lasts 8 to 12 months; free samples. Karnu Dept. 9908, Cincinnati, O.

AGENTS—Only rubber-covered invention ... that coils telephone cord out of sight; ... prevents kinks, snarls; can't scratch; ... abolishes dangerous shorts; free offer. ... Nevertnot, 4525 Ravenswood, Chicago.

AGENTS—Fast seller, 1c to 25c; men's ... neckwear deal. S. & K., 104 N. Broadway.

AGENTS—Great repeater; cost 10c, sells ... 25c. Veribest Products, 4250 Easton.

RELIABLE shirt manufacturer offers op... portunity to earn up to $5 a day—besides liberal monthly cash bonuses; show ... complete line tailored shirts, neckwear, ... washable suits and trousers, hosiery, underwear, belts, other apparel. Experience ... unnecessary. Handsome outfit free. Pack... ard Corporation, Terre Haute, Ind.

FAST SELLER, 1c to 25c; men's neck... wear deal. S. & K., 104 N. Broadway.

CANVASSERS AND SOLICITORS

SOLICITORS — Seasonable merchandise; ... easy terms; commission: must have car; ... mornings. 1256A N. Euclid. RO. 1753.

PARTNERS WANTED

PARTNER Wtd.—Assist office and production; light manufacturing, national scope; salary and good future, $350 required; give age, phone and if employed. Box P-68, Post-Dispatch.

PARTNER Wtd.—I have an exclusive contract for the distribution of a Hot Spring mineral water, St. Louis territory; prefer office man; small investment required. RIverside 8404.

PARTNER Wtd.—Young man, not afraid of work, help in auto service shop; $30 weekly; $200 required. Box P-180, Post-Dispatch.

PARTNER Wtd.—Active, established food manufacturing business; $300; half interest. 1412 Ohio.

PARTNER Wtd.—Beauty operator, take part interest; good location, GR. 6940.

PARTNER Wtd.—Small capital, bright prospective future. 5924 Delmar.

PARTNER Wtd.—For tavern, with $75. COlfax 8582.

SALESMEN WANTED

MEN

We don't care what your past work or earnings have been. We are not worried about your education, your religion or your nationality.

We are interested in how ambitious you are and how willing you are to work and study, to qualify for the kind of weekly and monthly earnings being made by men already connected with my organization.

You may be employed now but starving for lack of opportunity. You may be out of work and in need of employment. However, if you have been out of a job for more than six months, we doubt if you are the kind of man who can hold down the position we have to offer.

It will cost you nothing to investigate this ad and we cannot tell whether you could qualify in our line which is outstanding in its field, unless we can talk with you. Come in for a preliminary interview on Monday from 9:15 a. m. to 1:15 p. m. at 512 Paul Brown Bldg., 9th and Olive Sts., St. Louis, Missouri.

SALESMAN WANTED

Representative of nationally known manufacturer will be in St. Louis Monday to interview man who can furnish positive proof of expert ability in selling some kind of specialties, such as refrigeration, oil heaters, vacuum cleaners, insurance or the like. Must have best of local references and be immediately available. Splendid remuneration and permanent position for one who can qualify. Appointment by phone Monday only. Call MR. WALTER SCHOLL 8:30 to 11 a. m. or 1:30 to 2:30 p. m. Phone JE. 7700.

Professional Salesmen Rural and City

This ad is directed to conscientious, capable A-1 salesmen with real sales ability; we are interested in looking at applications from several such men on roof coating, paint and lubricating; a gross proposition sold on long credit terms; no down payment; no red tape; special plan for schools whereby public and private schools can be sold on terms of nothing to pay for 8 months or more; our men earning $300 to $800 per month in commissions (sworn statement); earnings advanced; big season starting; no experience in our lines needed, but sales ability, intelligence and conscientious application to the job are needed; otherwise, please do not apply. Box J-365, Post-D.

EXCEPTIONAL OPPORTUNITY

A nationally known organization has openings for two good men. Standards demand that company employ only men of highest type. Has enviable reputation for developing men. If you are between 26 and 38, with a successful business record, preferably married and a college graduate, write full letter, giving your qualifications, address and phone number to Box K-305, Post-Dispatch.

Men for Rush Season

We can place several neat-appearing men over 21, with or without experience, living in St. Louis or St. Louis County, in our new stores.

Men selected will be supplied with the help that is vital to their success on advanced compensation basis and given without any cost short factory sales training on our complete line.

This is an opportunity to develop a rush season connection into a permanent, profitable position.

See E. J. Murphy, 10 a. m. Monday, at

JAMES & CO., INC.

GENERAL ELECTRIC DISTRIBUTOR

4144 LINDELL

I NEED AN ASSISTANT

Man under 40 with car, take over duties as manager next few months. Earnings approximately $160 monthly and expense arrangement while training. Apply 9-12 Tuesday, no other time. Suite 211, 3903 Olive.

UNUSUAL EARNING POSSIBILITY

H. A. & A. T. O'Rourke, realtors, want a high-class experienced real estate salesman for their West End and county office; proven successful sales system; leads furnished; sales assistance. Apply Monday 10 a. m. to 12 noon at 14 S. Central av., Clayton.

YOUNG MAN

With car, $35 to $45 weekly, advanced commission, bonus; all sales by appointment, no canvassing. Call 9:30 to 10:30 a. m. only for interview and information. Box G-240, Post-Dis.

ADVERTISING, trade stimulator, premium ... salesmen; sell new, unusual, highly personalized direct mail advertising designed to revive inactive accounts; 75 per cent ... all businesses in every city and town our ... prospects; sold on basis their profit ... guaranteed or money refunded; illustrated ... visualization presentation charts make ... 20 minute sales possible; also advertising campaigns to secure new customers, ... more business from present customers ... and collect slow accounts, all tested and ... proved; 20 per cent commission; average ... earnings upwards $1000 weekly. Howard ... Co., Inc., Globe Bldg., Dept. 54, St. ... Paul, Minn.

NEW ADVERTISING CLOCK

If you don't make $100 or more the first week, return your sample outfit for full refund. Exclusive virgin territory to qualified men. Experience unnecessary. Kinetic Ad Clock Division, 553 W. Jackson st., Dept. 51-H, Chicago.

ALUMINUM

Casting salesmen wanted; we will pay to you 5 per cent commission on all orders and repeat orders we receive through your efforts. Send in express sample (casting or blue prints for our quotation with your inquiry. ADD to YOUR PRESENT INCOME. CENTRAL PATTERN & FOUNDRY CO., Leaders of the Industry. 3737 S. Sacramento, Chicago, Ill.

AUTOMOBILE SALESMEN—Experienced; ... must have good references. FL. 8410. ... 3405 S. Kingshighway. Call Monday.

DOUBLE BOOK MATCHES

And standard book matches, inside printing free, new color creations, manufacturers, taverns, restaurants, retailers, service stations, etc., buy on sight and repeat; free cuts; represent manufacturer; top commissions; outfit free. Advance Match, 814 N. Sacramento, Chicago.

DRESS SALESMEN—Young, with car, for ... St. Louis and vicinity. Box P-203, P.-D.

FURNITURE SALESMAN—For neighborhood store; advise experience, and salary ... expected. Box P-196, Post-Dispatch.

HARDWARE SPECIALTIES

New item fills genuine need; priced greatly ... below any competition; big commission; ... direct and indirect sales; must be calling ... on hardware and department store trade. ... Write full, state and territory covered. ... Suite 451, McCormick Bldg., Chicago.

MACHINERY SALESMEN

Machine-tool salesman; we want a high-... grade man who knows metal shop practice; he must be well acquainted with ... leading machinery and mill supply distributers in St. Louis trading area and ... know plants in that vicinity intimately; ... a well-known machinery manufacturer ... doing business on a national basis has ... an interesting proposition for the right ... man; give full details of your knowledge, ... experience, contacts, etc., in first letter; ... your reply will be kept confidential and ... interview will be arranged. Box J-368, ... Post-Dispatch.

NOTION SALESMAN—Represent complete ... line closed accessories as side line; write ... fully references, territory; liberal commission, monthly settlements. M. H. ... Frank Rialto Co., 23 East 26th st., ... New York City.

SALESMEN WANTED

PAINT SALESMEN

Wanted by large independent paint manufacturer to travel territory in Eastern Missouri on straight salary and expense allowance; men with successful selling records in other lines considered, but those with paint-selling experience preferred; those interested give full particulars regarding experience, age, nationality, references and phone number; information confidential. Box W-153, P.-D.

PRINTING SALESMAN

YOUNG MAN WITH CLIENTELE NOW EMPLOYED—St. Louis firm with finest ratings, equipped for high speed production, has opening for ambitious salesman; if you have a clientele, as can be developed through helpful competent co-operation, write for appointment giving full particulars, age, education, experience; past and present employers; replies confidential. Box P-214, Post-Dispatch.

REAL ESTATE SALESMEN—I have opening for 1 or 2 salesmen to sell real estate; I will show you how to sell; best commission arrangement. Apply 6646 Gravois av.

REAL ESTATE SALESMAN—South, experienced, ambitious; small Ford, plenty leads; 60 per cent commission. Box P-160, Post-Dispatch.

REAL ESTATE—50 pct. of commission; must have car; prospect furnished. East Side realtor. Box P-399, Post-Dispatch.

REAL ESTATE—Full or part time; south side firm; investigate. Box K-97, P.-D.

SANFORIZED SUMMER SUITS $5.95 UP. You make generous cash commissions each sale; complete selection tropicals, esquire gabardines, etc. Also all wool tropicals, $14.95. Outfit Free. Nite Dept. K-373, Kentworth, 9 W. 20th, New York.

TOOL SALESMEN

Large well known firm has opening for experienced men calling on auto mechanics in St. Louis and throughout Illinois and Missouri with complete line of tools and equipment. St. Louis Machinist Supply Co., 1022 N. 6th st.

Wanted Experienced SALESMEN

With Ambition to Earn $75 or More Per Week

The Bendix Home Laundry offers an unusual opportunity to ambitious salesmen who desire to get out of the rut and into a field practically free from competition. Attractive permanent position for the right men.

See Mr. Hunter, Monday, 1 o'clock. (No phone calls.) Bendix Store, Division of Acoilan Company, 1124 Locust

SALESMEN—The oldest Frigidaire dealer in St. Louis, Chas. F. Kroemeke, Inc.: everything electrical; will add several men to their now limited selling force; only men with specialty selling experience will be considered as the season is now wide open and there is no time for training inexperienced men; if you are willing to work and be a part of a real organization, see Elam Wright after 9 a. m. Monday, 3526-28 N. Grand.

SALESMAN—Aggressive, for local and nearby protected territory; full time; permanent future with old-established concern manufacturing complete line of exclusive calendars and advertising specialties for every line of business; modest but adequate expense allowance to start and liberal commissions remitted weekly; please give age, experience in full career. The American Art Works, Coshocton, O.

SALESMEN—Experienced in selling to industries and other large properties; we feature a flooring material, practically waterproof, unlimited demand for this and complete line of maintenance materials; established local business, office and warehouse. High commissions. Bonus to producers. Protected accounts. Phone GA. 3566, 9-12 a. m. Monday for appointment.

SALESMAN

Age no drawback; must be willing to work HARD. Full training and assist in closing sale.

Apply 220 Mart Bldg. Monday and Tuesday only, 9-12.

SALESMAN—Just returned with contract to distribute automobile ventshades. Nothing like it on the market; protected by patent; very owner a prospect. They answer the ventilation problem during the stormy weather. Ideal sun shades. Get it on the ground floor; this must be seen to appreciate. Will clock selling individual owners. Box P-67, P.-D.

SALESMEN—Sell business stationery, book matches, advertising gummed tape, advertising pencils, shelf moulding, labels, stamps; also rubber stamps; collection cards $1.50 thousand; 35 per cent commission daily; free deals; sales portfolio free. David Lionel Press, 312-RK S. Hamilton, Chicago.

SALESMEN—Specialty; with cars, in this and nearby states, to place with lunchrooms and taverns an electric steamer and fast selling food item produced by Armour. Worthwhile proposition; commission. For details write International Sales Corp., Indianapolis, Ind.

SALESMEN—Sell union label business and political printing; letterheads, envelopes, cards, tablebooks, embossed stationery, 1939 calendars, book matches; lowest prices; biggest commission; samples free. Consumer's Press, AZ-82 W. Washington, Chicago.

SALESMEN—To sell the grocer; give last 3 places of employment, month of time employed by each, salary or commission expected, age, responsibility, etc.; unless you have a go-getter, do not apply. Box P-40, Post-Dispatch.

SALESMEN—Electric shavers, earn up to $10 daily introducing low priced electric razor. Special plan gives steady employment; creates easy sales; sample free to qualify. General Devices, 6537 Russell, Detroit.

SALESMEN—Fast selling, low priced line guaranteed quality electric dry shavers; big profit for dealers; liberal commission. Winchell Products, 1414 S. Wabash, Chicago.

SALESMAN—With following, to sell the best men's, ladies' sweater, retailing for a dollar; references. Sportknit Sweater Mills, 317 North 7th st., Philadelphia, Pa.

SALESMAN—Collector; established realty firm wants man between 35 and 45 years; must have some means and well-known in St. Louis and County. Box O-363, Post-Dispatch.

SALESMAN—To a man who has punched his last time clock we offer you the opportunity of going over the top with us in our new major appliance department. 9-10 a. m. 3334 S. Grand.

SALESMEN—And sales agents; 50 pct profit and more; small sales; work for yourself; entire state. Call PR. 2904 or write Sales Director, 2847 Cherokee St., St. Louis, Mo.

SALESMEN—Tailoring; America's greatest values of strictly made-to-measure spring and summer suits, $7.95 to $14.95; liberal commissions. Newport Tailoring Co., Winchester, Tenn.

SALESMAN—Real estate; well established Chestnut st. firm has opening for man of proven sales ability; experience in this field an asset but not necessary. Box K-398, Post-Dispatch.

SALESMEN—Refrigerators, washers, radios, and electrical appliances, super nuTreds; the most attractive commission deal in the city; car necessary; call at 3205 Chouteau, between 10-12.

SALESMEN—New plan; summer special; appeals all merchants; full refund plus advance bonus; $25 daily. Midporser, 549 Randolph, Chicago.

SALESMEN—2, by a large national financial institution, only highest type men need apply; state age and past experience in letter. Box P-169, Post-Dispatch.

SALESMAN—Now calling on syndicate stores; cosmetic item as a sideline; give full details in your reply. C. Foley, 2003 Point st., Chicago.

SALESMAN—High-powered specialty wanted by local manufacturer to sell seat covers; if not a producer, do not answer. Box P-153, Post-Dispatch.

SALESMEN—Highly profitable sideline for men selling hotels, restaurants, hospitals, etc.; state lines now representing. Milfox Labs., 845 S. Wabash, Chicago.

SALESMAN—Men's neckwear; sell stores unusual values; popular priced; liberal commission. Novelty Scarfs, 131 W. Thirtieth, New York.

SALESMAN—Attractive electric advertising clock and sign; easy weekly payments; good commission. Jewel, 3908 Olive.

SALESMEN—Magazine club experience; to fill out-of-town crews. Apply Mr. Kuhn, 711 Wainwright Bldg.

SALESMEN—With ability, willing to work; growing firm. Call Sunday morning. Room 105, 4955 Delmar.

SALESMAN—Familiar with materials for boiler room requirements; give full particulars. Box F-229, Post-Dispatch.

SALESMEN—4 successfully established year-round seller now repeating with outstanding local concerns. Phone JE. 7317.

SALESMAN—Automatic tax vending machines; every retailer a prospect. Systematic, 1123 Washington.

SALESMEN WANTED

SALESMAN—Office equipment experience; salary open. NATION WIDE, 519 Paul Brown Bldg.

SALES EXECUTIVE—See Cabnitez ad under Business Opportunities.

SALESMEN—With following in ladies' washable uniforms. Box P-30, P.-D.

ADVERTISING MAN—Experienced, who can sell 60,000 guaranteed circulation, St. Louis Labor Tribune, 1023 N. Grand.

BIG commissions selling stores celluloid pricing tickets, metal sheet moulding, menu covers, signs, chrome changeable letters. P. Pricing Press, 124 White st., New York.

BOOK and premium men; sales manager; new popular priced deal; two sales daily pays $50 per week; sales manager trains you. Mr. Paulding, Lindell Plaza Hotel.

BOOK MEN AND TEACHERS

Neat, educated, with car, personal training on good leads given in the field; publication extensively used in all schools. Apply Tuesday, The World Book Encyclopedia, 203 Board of Education Bldg.

CALIFORNIA concern wants salesman; college man preferred, 25 to 35, $30 week start. Write full particular to Secretary, 524 Marvin Bldg., San Francisco.

DID you make $50 last week? Does your selling job offer you real future? If not, why not place line 200 nationally advertised products with stores. Sold new way. Bigger profits for merchants. Big earnings for you every week. Start without investment. World's Products, Dept. Z-96, Spencer, Ind.

DISTRICT MANAGERS—Distributors; age 30 to 60; established company; sales profits up to $600 per month; new automotive system; all car and fleet owners vitally need; makes quick, truly convincing demonstration; large repeat business; new consignment merchandising plan to dealers (no selling needed); 100 per cent insurance protection for you; exclusive territory; guaranteed sales or money back under plan A. The Craver and Jay Corporation, Kansas City, Mo., U. S. A. (Out of town parties also write today).

DISTRIBUTORS—Wonderful opportunity; new electric dry shave razor, retailing $5. Write, wire, Universal Industries, 6227 Broadway, Dept. C-B-384, Chicago.

ENERGETIC MAN, as local distributor for Chicago manufacturer of fast moving necessity; car essential; cash deposit required on merchandise; exclusive territory; minimum $30 week guaranteed with unlimited earnings; unless you are of high caliber, with top notch references, do not waste your time. Apply by letter only. President, AC-2850 N. Clark, Chicago.

Exceptional Opportunity

Worth while permanent sales position, open for man of character, personality, personality and ability; give telephone number if any, and past business experience; replies confidential. Box F-353, P.-D.

EXECUTIVES AND SALESMEN

National finance institution, over 35 million, now expanding organization and invite applications from executives and salesmen; age 40-60; state age and give phone. Box F-358, Post-Dispatch.

FAMOUS-BARR CO.

Man with car, for salework in seventh floor department. Must have references to qualify. Guaranteed compensation. Apply Employment Office, 11th floor, 10 a. m. Monday.

LIVE distributors wanted for new food sensation; selling to wildfire to stores, cafes. $5.87 profit per case. Wire or airmail for exclusive territory. Minute Foods, 257-DO, Werdin pl., Los Angeles.

MAN—Earn up to $25 daily selling foot comfort to middle-aged men; you're an expert free. Represent America's largest direct shoe distributers taking orders new patented air-cushioned insole shoes. Complete line, 290 styles, for entire family. Enormous demand. Big repeats. Free samples and equipment. Write Knapp Brothers, Summer st., Boston, Mass.

MAN—Exceptional opportunity; an experienced man is desired for full time to write new members for legal reserve life insurance. Attractive salary and liberal commissions paid. For further information write to the German Beneficial Union of Pittsburgh, 1505 Carson st., Pittsburgh, Pa.

MAN—Exceptional opportunity; an experienced man is desired for full time to write new members for legal reserve life insurance; attractive salary and liberal commissions paid. For further information write to the German Beneficial Union of Pittsburgh, 1505 Carson st., Pittsburgh, Pa.

MEN—For Rawleigh Routes of 800 families; sales way up this year; reliable hustler should start earning $30 weekly and increase rapidly. Write today. Rawleigh's, Dept. MOD-542-S, Freeport, Ill.

MEN and women, permanent; sell work garments, lettered uniforms, wholesale, retail. Apply 2000 Papin st. today or Monday.

MEN—3; must have car; real estate sales; leads furnished; well established West End realtors. Box K-21, Post-Dispatch.

MEN—Sell lettered garments. Ideal. Embroidery Co., 1307 Washington, 10th fl.

NEW INVENTION—Necessary for all fleet truck operators and car dealers; experienced men calling on this trade can make $100 weekly commission. E. L. Cannon, Statler Hotel, St. Louis, Monday and Tuesday, after 10 a. m.

NEW opportunity for men who have successfully contacted retailers in such specialties as accounting machines, office appliances, cash registers, medical equipment, etc. Box P-218, Post-Dispatch.

NEW 75c household necessity; costs 25c. Baker Sales, 620 Chestnut.

OPENING for man under 45, with insurance experience, as service and retirement income contracts. Old company; 105 per cent solvent; fine opportunity for willing worker; no debits. Call after 10 a. m. 1010 Mid-City Bldg., Grand and Olive; manager.

POSITION OPEN.

Selling sanforized double shrunk shirts, sport shirts; also ties, hose, pajamas; guaranteed one year to wear. New York manufacturer; half price offers to consumers bring sales; big commissions; extra cash bonuses; selling equipment Free. Dept. F-20, Rossclift, 1239 Broadway, New York.

RARE opportunity for man who wants to travel; we have easy selling necessity used in homes, stores, offices and factories; our product makes real money. See or write Mr. C. J. Stanger, 217 N. Ninth st., St. Louis, Mo.

REPRESENT world's largest manufacturer of low-priced Rotary Slicing Machine line; slices ham, bacon, and all foods like $250 machines, yet sells for $14.95 to $35; needed by every restaurant, lunchroom, roadstand, store, etc.; over 100,000 satisfied users; 2 sales daily pays you average of $100 per week; a lifetime business. Write General Slicing Machine Co., 100 S. Third st., Brooklyn, N. Y.

SALES REPRESENTATIVE—Capable of contacting Government executives, leads furnished; proven proposition, permanent; substantial returns; must have car and finance self 30 days; nationally accepted product; travel 2 states; reference, experience, phone number. Box W-122, Post-Dispatch.

SELL America's complete line business necessities: book matches, sales books, printed forms and hundreds of advertising specialties; new low prices; commission advanced; complete outfit free. Federal, HB-301 S. DesPlaines, Chicago.

SMART salesman for low-priced peanut vending machine deal; liberal commission. Box 285, Minneapolis.

SPECIALTY SALESMEN—Fast selling item; good commission. Box P-257, P.-D.

TELEPHONE SALESMEN—Newspaper advertising; experienced; special deal; guaranteed salary. JEfferson 7919.

TRADE STIMULATOR SALESMAN—State your experience in letter and get our basis stunt glider sample kit; $12 deals for gas stations, bakeries, merchants. Aircraft, 1265 S. Norton, Los Angeles.

TRAVELLING SALESMAN—For better silk dresses, familiar with good trade only, answers strictly confidential. Box W-324, Post-Dispatch.

Union Electric Co. of Mo.

Man with car, for salework, in electric appliance department; weekly drawing account. Mr. Messersmith, Room 3017 Insurance Exchange Bldg., 12th and Olive, 1:30 p. m. Monday.

UNUSUAL opportunity for salesmen experienced in intangibles. Competent to contact top executives; a most effective sales service backed by many outstanding companies; earning possibilities $10,000 first year. Executive positions open. State qualifications. Box O-408, Post-Dispatch.

HELP WTD.—MEN, WOMEN

MEN AND WOMEN—Just starting new non-competitive item; we train successful applicants, large daily profit when schooling is complete; 9 to 12 a. m., 1046 Victor street.

PHONE SOLICITORS Wtd.—To work at home. Yawitz Cig. Co., 916 N. Whittier.

SELL hand-made neckwear for Easter. S. & K., 104 N. Broadway.

HELP WTD.—WOMEN, GIRLS

ALTERATION HELPER—Men's clothing. Apply 525 Commercial Bldg., Monday morning, 8:30 a. m.

BACTERIOLOGIST—24-36; $75.

EFFICIENCY, 1310 Syndicate Trust Bldg.

BASS VIOLIN, bass horn, saxophone and trombone players for orchestra; write Mrs. Geo. Miller, 308 McCasland, E. Alton, Ill.

BEAUTY OPERATOR — Good allround; S. Kingshighway following; splendid opportunity. RI. 9339, 11 to 12 Sunday.

BEAUTY OPERATOR—Licensed, also apprentice who can finger wave. 327 N. Grand.

BEAUTY OPERATOR—All-round, experienced; only first-class need apply. Call Cabany 2775.

BEAUTY OPERATOR—3 days a week; expert finger waver only. Monday between 9 and 11 a. m., 1516 Hamilton.

BEAUTY OPERATOR—Experienced, Southwest St. Louis. Call FLe. 1781.

BEAUTY OPERATOR—Young. Call Monday morning. RI. 9132.

BEAUTY OPERATORS—Apply at Ray's, 831 Locust.

BUNDLE WRAPPER—Must be experienced; white. 4115 Olive.

BUSHELWOMAN—Dry cleaning plant experienced; also be useful in other departments; state experience. Box P-237, Post-Dispatch.

COOK—And housework; experienced; white or colored; $8; home nights. CA. 5630. 7005 Maryland.

COSMET

ROOMS FOR RENT—South

RUSSELL, 3656—Large sleeping room; twin beds; gentlemen; reasonable.

RUSSELL, 3818—Two newly furnished, all conveniences; $4. GR. 6032.

RUSSELL, 4274A—2 light, cheerful rooms; gentlemen; two in family.

RUSSELL, 5898A—Furnished sleeping room, newly decorated, employed only, one or two.

ENRIGHT, 5449—In private home; front south sleeping room; Delmar car.

ENRIGHT, 5746 — 2 south connecting housekeeping, with private bath.

ENRIGHT, 5027—Large, clean housekeeping; $2.25, $2.50; garage 35c.

ENRIGHT, 5001—Sleeping room, all conveniences; good transportation.

ENRIGHT, 5949—Private, pleasant rooms, single, double; gentlemen; references.

ENRIGHT, 5827—Bargain; 2 well-furnished housekeeping; conveniences; $6.

ENRIGHT, 5173—2 rooms, furnished nice; sink, Frigidaire, $5; washer; adults.

ENRIGHT, 5926—Furnished living, dining, kitchenette, sunparlor, bath, Frigidaire.

ENRIGHT, 5670—Attractive, neatly furnished sleeping; convenient.

ENRIGHT, 5916—Room for 1 or 2 gentlemen; air-conditioned; garage.

ETZEL, 5848 (Apt. 302)—Room, board; two ladies; private; $6 each.

EUCLID, near Delmar; lovely bedroom; large kitchen, $4.50. FO. 3573.

EUCLID, 1408A N.—2-room suite; hot water; Frigidaire; washer. RO. 6670.

EUCLID, 23 S.—Second south; lovely; very reasonable.

EVANS, 4351W—2 rooms; private; gas; light; heat; children; $5.

FOREST PARK, 4537—Housekeeping rooms, private entrance; Frigidaire; children welcome.

FOREST PARK, 4616—Large, with twin beds; water in room; reasonable. RO. 3573.

FOREST PARK, 4328A—Gentlemen or couple; share room; $4.50 week each; also single; reasonable.

FOREST PARK, 4412—2 housekeeping, complete refrigeration; $7.50; see to appreciate.

GOODFELLOW, 1418A—Large, airy room; reasonable.

GRANDEL SQ., 3722 — Housekeeping rooms, $2, $3; linens furnished; pay 2 weeks; get 1 free.

GRANVILLE PL., 1418—2 furnished rooms, also unfurnished, cheap.

GOODFELLOW, 375—Apt. A; large, attractive; suitable 2; private family.

GOODFELLOW, 1220—Bedroom and kitchen, decorated; sink; phone; porch; quiet.

HAMILTON, 928A—Front hall bedroom, $2. CA. 0780R.

HAMILTON, 951—Large second floor front; gentleman; $2.50. CA. 7537M.

HORTON PL., 5934—Large bedroom, kitchen, bath; separate entrance; reasonable.

JULIAN, 5907—Lovely room; home environment; board if desired; Page bus.

KENSINGTON, 5187—Light housekeeping and sleeping; reasonable; conveniences.

KENSINGTON, 5101—Large front sleeping rooms; double, twin beds; $2.50.

KENSINGTON, 5236A—Private home, lovely bright room. FO. 2631.

KENSINGTON, 5118A—2 large housekeeping; Frigidaire; adults; reasonable.

KINGSBURY, 69xx—Private home; twin beds; private bath. CA. 5152.

KINGSBURY, 5790 — Attractive, private home; gentleman; convenient.

KINGSHIGHWAY, 721 N.—At Delmar, clean, desirable room, 1 or 2, $3.

LACLEDE, 4942—Large front room, twin beds, overlooking Forest Park, in refined home; board optional.

LACLEDE, 4383 — Large housekeeping, water in rooms, linens laundered; adults; $3.

LACLEDE, 4444—Well furnished suite; bedroom, dinette, kitchen; Frigidaire; continuous hot water; $30 monthly.

LACLEDE, 4157—Furnished room; complete kitchen; neat, modern; $5.50 up.

LACLEDE, 4153—Complete kitchen; private bath; bedroom; adults. e

LACLEDE, 4411A—Second, sleeping or housekeeping; hallroom. JE. 3095.

LACLEDE, 3719—3 connecting rooms; everything furnished; reasonable.

LINDELL, 4315 — Beautifully furnished room, $4.50 per week; lavatory in room; full hotel service; Linclrest Hotel.

LINDELL, 4337—Pleasant room, opening on screen porch; garage; references required. CA. 1115.

LINDELL, 4351 — Attractive sleeping rooms; twin beds; reasonable.

LINDELL, 4633—Large front room; twin beds or single; $5; convenient.

LINDELL, 4619A—Nicely furnished sleeping room. NE. 1194.

LINDELL, 4340—Lovely front sleeping room, very desirable. NE. 0096.

LINDELL, 3912—2 rooms, nicely furnished, refrigeration, adults, $20.

LINDELL, 4365 — Desirable second-floor front room, with lavatory; garage.

McAUSLAND, 1132—Nice large front room, private home. ST. 0572.

McMILLAN, 4705—1, 2 or 3 rooms, private family.

McPHERSON, 6010—Large south; radio, phone, screened porch; private home; lady employed; kitchen privileges. PA. 1212W.

McPHERSON, 4388 — Attractively furnished apartment suite, 2d floor; southern exposure; Frigidaire; also lovely front sleeping room with sun porch.

McPHERSON, 4374—Beautiful living room, bath; continuous hot water; complete new kitchen; refrigeration, phone, maid.

McPHERSON, 4718—Single room, 2nd fl. front. $2.50.

McPHERSON, 4216—Large sleeping rooms, clean, comfortable.

McPHERSON, 4348—Lovely 2-room suite; complete for housekeeping; private bath.

McPHERSON, 4380—Lovely large 2-room suite; refrigeration; private bath.

McPHERSON, 4422A—2 rooms and kitchenette; 2 beds; adults; private.

McPHERSON, 4944—Large nicely furnished; hot water at all times.

McPHERSON, 4246—Housekeeping connecting rooms, all conveniences.

McPHERSON, 4612—2d floor front, sleeping room, large closets.

McPHERSON, 4140—Clean, quiet, single, housekeeping rooms, $3; adults.

McPHERSON, 4930—Attractive housekeeping room; sink, range; reasonable.

McPHERSON, 4390—Attractive front; also small room for particular people.

McPHERSON, 4362 — Clean, cozy room; with or without housekeeping; reasonable

McPHERSON, 4956—2 connecting housekeeping; Frigidaire; also sleeping.

McPHERSON, 4512—Apartment first west front; lady employed; private family.

MAPLE PL., 1118A—Front housekeeping, sink, phone, porch; 1 block west Hamilton between Bartmer and Etzel; ½ block to Page, Hodiamont and City Limits car; couple or 3 employed preferred; in small private family.

MAPLE, 5188—2 lovely unfurnished, heat, light, gas, porch; adults.

MAPLE, 5566—Large front housekeeping, adjoining bath, adults, $3.50.

MAPLE, 5546—4 or 5 unfurnished, two; private entrances. CA. 6253J.

MAPLE, 5064—2 unfurnished, southern exposure, sink, porch; conveniences.

MAPLE, 5312—Living room, kitchen, furnished complete; refrigeration; couple.

MAPLE, 5644—2 unfurnished rooms for housekeeping. CA. 2039M.

MARYLAND, 4249—Second front, 2-room apartment suite; southern exposure; adults.

MARYLAND, 4324—Neatly furnished, next to bath; $3.50; telephone, washer.

MINERVA, 5219—Room and kitchen; twin beds; refrigeration; $5.50.

MINERVA, 5932—3 rooms, $10 week; completely furnished; garage.

MONTCLAIR, 1381—2 rooms, first floor, front; garage; $6.50.

NEWBERRY, 4705—2-room furnished apartment suite with private bath.

NEWBERRY TER., 4655—2 or 3 connecting housekeeping or sleeping.

NEWBERRY TER., 4559—Very connecting; quiet alone apartment; homelike.

NORTHLAND, 5238—2 light housekeeping rooms; owner's home. EV. 3436.

OLIVE STREET RD., 6252 — Desirable rooms, $2 single, $3 couple; garage. PA. 4658M.

OLIVE, 3756—Two connecting housekeeping rooms, running water, $4. FR. 2481.

PAGE, 4413—First floor room; men only; low rent to right party.

PAGE, 5719—Sleeping; private home; conveniences; $3. MUlberry 7609.

PAGE, 5257—Front, south exposure; residence; employed; $2; breakfast optional.

PAGE, 4106—Clean, comfortable room; kitchenette, sink; bungalow; $4.50.

PAGE, 4419A—2-room front suite; Frigidaire, steam heat; conveniences.

ROOMS FOR RENT—West

PARKLAND PL., 13—5900 Maple; one or two; reasonable. PA. 3629.

PENDLETON, 519 (at Washington)—2, 3 rooms; refrigeration; sleeping room.

PERSHING, 5846—Cool; private home; near cars, bus; garage available.

PERSHING, 6027—Nicely furnished room, private family; gentlemen.

PERSHING, 4449 — Attractive bedroom and kitchen; refrigeration; porch.

ROOM—For employed lady, in apartment, kitchen privileges. RO. 4505.

SCHOFIELD, 6745 (block south Page)—3 lovely housekeeping rooms; 1st floor; no other roomers; conveniences; adults.

TAMM, 1346—3 rooms, bath; furnished for housekeeping.

TAYLOR, 379 N.—Room in apartment; reasonable. Call Sunday morning or Monday. FO. 9793.

TAYLOR, 382 N. (Apt. E)—Lovely south private apartment; gentleman. NE. 2334

TAYLOR, 616A N.—Sleeping rooms and housekeeping; gentleman preferred.

UNION, 620A—3-room suite, furnished, refrigerator, just the thing for 2 girls or couple. Gentiles only.

VERNON, 5355—Large housekeeping; good heat, hot water; $1.75.

VERNON, 5335—Furnished apartment suite and sleeping.

VERNON, 5527—South sleeping; kitchen privileges optional; adults only.

VERNON, 5723—Sleeping room, single or double; board optional.

VERNON, 5017—Cheerful front with large kitchen; sink, range; adults.

VERNON, 5726—Room, kitchenette, first floor; everything furnished; adults.

WALTON, 1213—2 unfurnished rooms; heat, gas, electric, screened porch.

WASHINGTON, 4549—Room, kitchenette; sink; newly decorated; inner-spring mattress.

WASHINGTON, 4740—2 or 3 housekeeping; next to bath; furnished or unfurnished.

WASHINGTON, 5861 (Apt. A) — Lovely room in private home; near Delmar; reasonable; gentiles only. PA. 1659W.

WASHINGTON, 5634—2d floor front, running water, twin beds, kitchen privileges to ladies; $3 each; refined home.

WASHINGTON, 5093—Large, nicely furnished room; twin beds and running water.

WASHINGTON, 5142—Lovely home, excellent meals; congenial surroundings; $5, $6.

WASHINGTON, 6821—Pleasant room; owner's home; car, bus; for employed.

WASHINGTON, 6012—Large southeast room; owner's home; gentleman.

WASHINGTON, 5106—South, 3d floor room; bath; conveniences.

WASHINGTON, 4914—Two nice rooms, refrigeration, hot water, couple.

WASHINGTON, 50xx—2-room apartment; Frigidaire; inner-spring mattress.

WASHINGTON, 5061—Lovely; phone, maid service; innerspring mattress.

WASHINGTON, 59xx—Furnished room in apartment; gentleman. PA. 2887.

WASHINGTON, 4021—Large housekeeping; sink, hot water; $2.50, $3.

WASHINGTON, 4511—Large, light, adjoining bath, convenient, phone.

WASHINGTON, 5067—2 large front; private; near bath; reasonable. FO. 5239.

WASHINGTON, 3950—Nice clean, near bath, phone; $2.50.

WASHINGTON, 4944—Large housekeeping room; south; also small sleeping.

WASHINGTON, 5026—2d-floor front; housekeeping optional; $5 up.

WASHINGTON, 5230 — Sleeping room; front; with bath; also single, double.

WASHINGTON, 4960—Desirable 2d front, bay window room, refined; reasonable.

WATERMAN, 52xx—Lovely room, private family, gentleman, references. FO. 0028.

WATERMAN, 5089—Lovely large room for gentleman; 3 exposures; twin beds; shower. FO. 2244.

WATERMAN, 5598 (Apt. A)—Large, cool; double; homey surroundings. ROsedale 3293.

WATERMAN, 5270A—Room, $2.25 and $3; University car. FO. 8943.

WATERMAN, 5042—Lovely room with kitchenette; second floor; $5.

WATERMAN, 5591—Room with bath; convenient transportation. FOr. 1396.

WATERMAN, 5038—Attractive one-room efficiency; reasonable.

WELLS, 5087—2 connecting housekeeping; also sleeping rooms; board optional.

WESTMINSTER, 3821 — Housekeeping suite; refrigeration; newly decorated; reasonable.

WESTMINSTER, 4214 — Housekeeping, kitchenette; clean; sink; $3, $3.50.

WESTMINSTER, 4603—Front room, south, sleeping or housekeeping; refrigeration.

WESTMINSTER, 4533—2-room suite, 1st floor, $6; sleeping, $2.50; adults.

WESTMINSTER, 3925—Sleeping rooms, $2 to $3; conveniences.

WESTMINSTER, 4614—Lovely sleeping; shower bath; University car.

WESTMINSTER, 3939—2d fl.; clean housekeeping; near bath; quiet; walk.

WESTMINSTER, 5773 — Lovely south front; private family; kitchen privileges.

WESTMINSTER, 4526—2-room suite; water; also single; $3.50-$5.

WEST PINE, 3848—Nice housekeeping, in-a-dor bed, sink, all conveniences.

WEST PINE, 3837—1 and 2 room apartment suites; conveniences; $3 up.

WEST PINE, 5124—Lovely front sleeping room; adults; references.

WEST PINE, 4484—Attractive single, double, private shower; excellent meals.

WEST PINE, 4153—Basement housekeeping, clean, quiet, bath, $2, adults.

WEST PINE, 4344—Large, clean housekeeping suites; sinks; children.

EMPLOYED LADY to share large front room; twin beds. MUlberry 7321.

ROOM—In apartment; 2 baths, large room with twin beds, new modern furniture; excellent meals. FOrest 0676.

ROOM — 58xx Clemens; beautifully furnished; ideal surroundings, location. PArkview 6594W.

ROOMS—2 or 3, unfurnished; heat, gas, electric furnished; adults. HI. 4179.

ROOM—Front, with kitchen privileges; settled lady or couple. FO. 9184.

ROOM—Comfortable, in apartment; small family. Call CA. 3874M.

ROOM—Nicely furnished; owner's home; gentleman; $2. FOrest 1357.

ROOM—Front sleeping, single, near bath; Hodiamont cars. PA. 0233.

ROOM—Private, for 2 or couple. Call PA. 5972W.

ROOMS—2 unfurnished, in apartment; kitchen privileges. CAbany 3974W.

ROOM—Private family; Protestant; gentleman. 61xx Pershing. PA. 4096J.

ROOMS—Lovely, front, apartment suite, $7; sleeping, $2. FOrest 5128.

ROOM—Private bath; lovely; private family; garage; gentleman. FO. 2083.

ROOM—Attractive; adjoining bath; private apartment; gentleman. FOrest 4857.

ROOMS IN SUBURBS

BELLEVUE, 1551—Large room, twin beds, private home; gentlemen. HIland 7866.

BELLEVUE, 1551—2 lovely housekeeping rooms, Frigidaire, garage. HI. 7866.

BURTON, 9022 (St John's Station)—3 rooms; electric; wall water, heat furnished; garage in basement.

FLORA, 7323—(Maplewood); room, convenient to transportation; garage available.

MAPLEWOOD—Room for gentleman; nice home; good transportation. HI. 5237.

WILHUBERT, 4906—2 rooms in bungalow; private garage. STerling 0254.

ROOM in Clayton; private family; young man; 3-way transportation. PA. 3929W

SUBURBAN ROOM AND BOARD

GEYER RD., 1318 N.—Private home; gentleman; $5 up. TErryhill 3-0296.

ROOMMATES WANTED AND APARTMENTS SHARED

WILL share lovely 6-room home, garage, large yard, or room with kitchen privileges; couple or two women. 8100 Washington. WAbash 1442J.

EMPLOYED mother with young child wishes share apartment or bungalow with care of child during day; best references. Box P-33, Post-Dispatch.

BUSINESS GIRL—To share apartment with bedroom, 49xx west. FOr. 6422.

BUSINESS GIRLS—Private living room, bedrooms and bath. FO. 9546.

BUSINESS WOMAN—Share lovely apartment; convenient; reasonable. LA. 9829

GENTLEMAN wishes to share apartment; state particulars. Box P-211, Post-Dis.

GIRL—Employed; share apartment; reasonable. 54xx Delmar. RO. 3768.

GIRL—Employed, to share apartment. JE. 1395 Sunday; after 5 p. m. week days.

ROOMMATES WANTED AND APARTMENTS SHARED

GIRL—To share apartment; $20 month; references exchanged. FO. 0724.

HENRIETTA, 3010—2 gentlemen or couple to share modern apartment; reasonable. GRand 0594.

LADY—To share flat with lady, South Side; $3.50. LA. 5406.

LADY—Share attractive apartment; excellent location. Forest 2876.

YOUNG LADY—Share beautiful apartment; $4. CA. 7193J.

CHILDREN WANTED TO BOARD

SCHOOL AGE—Mother's care. RI. 6261J. 4341 S. Broadway.

CONVALESCENT HOMES

PINE CREST—Exclusive home for aged; attending physician; excellent care; special rates. Mrs. Dopp, Ballwin. WAl. 360

HOME COMFORTS and nurses care for invalids or elderly people. EV. 8057.

MAPLE, 5090—Room and board for convalescents and invalids. RO. 3999.

EXCELLENT care for aged and invalids, private home. FR. 2361.

ROOMS FOR RENT—COLORED

ROOM—One and kitchenette; also 2 others; colored. JE. 9023. (*)

ROOM & BOARD WANTED

ROOMS WANTED

ROOM Wtd.—Middle aged woman, cultured and refined, desires large airy room in either private home or high-class boarding house; central-western area. Box E-260, Post-Dispatch.

GENTLEMAN desires pleasant south room (preferred) with private bath, apartment, with Christian Scientists, west Union, close proximity Delmar car; $25 month. Box E-266, Post-Dispatch.

ROOM Wtd.—Refined young business man desires extra large unfurnished room in exclusive home; private bath; extra closet space; West Side. Box E-339, P.-D.

ROOM Wtd.—Unfurnished; kitchen privileges; woman; west. Box P-244, P.-D.

CATHOLIC young man desires room, private family; consider board; state price. Box E-271, Post-Dispatch.

GENTLEMAN wants well furnished room, located north of Delmar; also garage. Box E-276, Post-Dispatch.

GENTLEMAN wants room, Old Orchard, St. Louis Hills or Webster; no meals; must have phone. Box P-245, P.-D.

ROOM Wtd.—Unfurnished, kitchen privileges; home near St. Mark's. Lady, 5096 Minerva.

ROOMS AND BOARD WANTED

REFINED young lady; strictly private, no other boarders. Box P-191, P.-D.

ROOM, BOARD Wtd.—Private; west Big Bend; meals strictly diet routine; no reply unless qualified. Box E-368, P.-D.

BUSINESS OPPORTUNITIES

SALESMAN

A representative and well-known Oklahoma traffic signal corporation offers to an industrious and capable salesman an extraordinary opportunity. $1500 minimum secured investment required. Intangible selling experience helpful. This business opportunity is permanent, substantial and financially worth while. Work is in Oklahoma. Answer giving complete resume of background and experience, references, and your telephone number. Address, K-330, Post-Dispatch.

EXCLUSIVE DISTRIBUTORS RIGHTS 50 PER CENT PROFIT

New patented kitchen utensil, nothing like it. Women in homes buy on one minute demonstration. Fills daily need, saves time, dishwashing and laundry expense. Ideal for canvassers; or sell through stores or as premium. Small amount of cash sufficient to secure county or State rights. Write Sales Promotion Dept., 76, C. W. Howard Co., Inc., Globe Bldg., St. Paul, Minn.

HERE'S A REAL OPPORTUNITY

If you want a business of your own that is substantial money maker right now and has unlimited future, and if you have $500 cash to operate a business in an industry which Roger Babson predicts will, in 10 years, be larger than automobile industry is today, write Department 4, Box 187, Lafayette, Ind., for complete details.

A REAL MONEY MAKER — Cafe with bar, doing over 200 daily; North Side industrial center, modern building with living quarters, $3000 cash will handle. Box P-340, Post-Dispatch.

ASSISTANT SECRETARY—Of established company; young man, 25 or over, ambitious, wide-awake; goood habits; able to invest $2500 in secured investment; give particulars. Confidential. Box W-369, Post-Dispatch.

BUSINESS OPPORTUNITY — Distributors and agents wanted for easy selling low-priced necessity used in all homes, stores, offices and factories. Our agents are making real money. See or write Mr. C. J. Stanger, 217 N. Ninth st., St. Louis, Mo.

BUSINESS executive with $5000 cash can secure half interest portable dish washer being developed by local manufacturer. Large international sales possibilities. Box E-50, Post-Dispatch.

CAN INVEST $10,000 in an established, successful business needing funds for expansion; reference exchanged. Box E-337, Post-Dispatch.

COUPLE Wtd.—To operate restaurant in tavern; established trade, rent, equipment free. GA. 8190. 1501 Chouteau.

DO you want a new business profession of your own, with all the trade you can attend to? Then become a food correctionist and in few weeks earn big income in service fees—not medical or chiropody —easy terms for home training; no further capital needed; no goods to buy; no agency. Established 1894. Stephenson Laboratory, 80 Back Bay, Boston, Mass.

FILLING STATION opportunity; owner will take cash for desirable filling station on Big Bend (Richmond Heights), with or without lease. GRand 5124.

FILLING STATION—For lease; Florissant and Taylor; investment for stock only. Call LA. 2201, between 8:30 and 10 a. m. Monday.

FILLING STATION OPERATOR—Good location; known brands; small investment. Box P-150, Post-Dispatch.

FOR lease, 2 major company gasoline filling stations; must have at least $300. Apply 2704 Branch.

FOR RENT—20 years' established dentist office; desirable location; golden opportunity for a young dentist. H. B. Rookwood, 604 Mather st., Alton, Ill.

GENERAL stock and fixtures will be placed on sale in job lot and bulk, 2 p. m. Monday, April 11; any fair and reasonable offer considered. J. F. Kuhl, General Delivery, Hollister, Mo.

HOTEL—31 rooms; to close estate; live town; Highway 66; near city; heirs will sell or trade. Branson.

KELLER-SCHUESSLER, 4067 S. Grand.

IF YOU desire to have a business that knows no depression, where $1200 investment, with a little work, will make you at least between $7000 and $10,000 the first year, write for appointment and details to Box K-220, Post-Dispatch.

IF YOU have a business or a patent that needs development, see us. Daniel A. Rachel Co., Bostmen's Bank Bldg.

LIFE'S opportunity for young attorney with $10,000 to $15,000 cash. Box N-365, Post-Dispatch.

LOOKING for a profitable investment? Investigate, desirable business opportunities for large or small amounts. Daniel At Rachel Co., Bostmen Bank Bldg.

MAN—To invest $7500 in established cigarette vending machine route; good weekly income; clean work; unless you have cash do not answer; give phone number. Box E-215, Post-Dispatch.

MAN—25 to 55, light delivery work; no selling; small cash investment required, secured; $160 monthly guaranteed. Box P-113, Post-Dispatch.

MANAGER—To supervise distribution of our products, this vicinity; opportunity to realize $6000 yearly; no personal selling; $38.50 required, fully secured and returnable. La Verne, 2704 West Vernon, Los Angeles.

METAL STAMPING CONCERN to manufacture and market newly patented automobile window regulator. Call GR. 4733 or 1527 Oregon av.

MEAT MARKET—Fully equipped; next to postoffice; Herculaneum, Mo. Write A. Beyer, Crystal City, Mo.

OPPORTUNITY—$4000 CASH AND TIME LOAN OF $6000 WILL BUY HALF INTEREST IN YOUNG, BUT WELL ESTABLISHED MANUFACTURING CONCERN WHOSE PRESENT STATUS INDICATES POSSIBILITY OF EARNING IN EXCESS OF $20,000 FOR FIRST YEAR ASIDE LIVING FOR TWO PARTNERS. MAN CAPABLE OF TAKING CARE OF FINANCIAL AND PRODUCTION SUPERVISION PREFERRED. BOX O-330, POST-DISPATCH.

OPPORTUNITY—For high type man or woman, to become financially interested; active or inactive in a going concern, dealing with a selected group of large companies with highest credit ratings; do not answer unless you have $5000 or more. Box P-199, Post-Dispatch.

OWN your own associate auto store for as little as $1000; exclusive territory. Write Larry Stiever, 2016 Market.

PARTNER in well-established real estate business. Prefer one who knows how to manage office. Real opportunity. Small investment. Box E-82, Post-Dispatch.

PARTNER Wtd.—By carpenter-contractor; experience unnecessary; willing worker; $500. Box E-336, Post-Dispatch.

PARTY wanted with some capital to complete and put on market machine to be used in pecan industry. Box P-154, Post-Dispatch.

RADIO MAN—To share rent in refrigeration shop; wonderful location. Call LA. 6214, 8 a. m. to 12 m.

RENT COLLECTOR WANTED

To take charge of property management department with active south side realtor; must be willing to invest and able to take financial interest in firm. Box K-372, Post-Dispatch.

REPRESENTATION for St. Louis and eastern half of Missouri; already partly developed, to develop F H A loans under our copyrighted plan. Opportunity for dignified loan business. Small operating capital required and it can grow. We will show you how to do it; a lot of money can be made by a live man willing to put the proper energy behind it. W. W. Hamrick, 210 Land Bank Bldg., Kansas City, Mo.

SODA WATER ROUTE—Old established company, $400 required for truck and merchandise, puts you in a good business for yourself. Box L-115, Post-Dis.

SAFE anywhere, simple, easy to build; should fly with two hours instruction; inventor will sell foreign patent rights. Box W-47, Post-Dispatch.

SALESMAN—Who can invest $500 in business and can sell after he organizes selling plan; $1000 per month commissions should be easy. Box E-181, P.-D.

SERVICE STATION—Unusual opportunity to lease large completely equipped super service station, with major products, in choice West End location; will require about $2500 for stock and sufficient working capital. Box P-209, P.-D.

SERVICE STATION AND CAFE — 40 miles west of St. Louis, small investment, low rental, man and wife preferred. Box J-363, Post-Dispatch.

THE CABINITEX CO. of California is now desirous of securing for St. Louis territory, a capable distributor for a newly developed home necessity that is meeting with remarkable success on the Pacific Coast. Methods of merchandising can be done successfully through architects, building contractors, department stores, drug stores and direct sales. A small investment in stock merchandise will start the right man in a business that can be developed into a most profitable income for life. Factory representative will be in St. Louis this week. If you have executive ability, write Box K-209, Post-Dispatch.

TOURIST camp and tavern; almost new; all equipped; bargain; at once; 55 miles out Highway 66; 5 miles west of St. Clair, Mo. St. Louis Tavern.

USED CAR LOT—Corner; cottage with office room, garage. GA. 8742.

VENDING MACHINE ROUTE — $90. Phone PR. 0481 after 5 Monday.

WANTED—Experienced business man to invest $5000 to $10,000, with position in old established St. Louis wholesale supply house; state age, experience, reference; confidential. Box P-398, Post-Dis.

WANTED—Corporations needing financing; must show good earnings; state years in business, average earnings for past 3 years, and amount of capital desired. Box E-322, Post-Dispatch.

WANTED—A party to invest $5000 to $10,000 position with well established, reliable concern, engaged in the contracting business; give age, experience and reference. Box P-168, Post-Dispatch.

WANTED—Man or woman to invest $500 and take proposition of unusual merit; no selling; up to $500 monthly possible. Box O-364, Post-Dispatch.

WANTED—Party to invest $1000 in profitable proposition, with services. Box P-358, Post-Dispatch.

WILL lease filling station, tavern; full license; lunch on prominent highway 66 junction; near city; to responsible party; leaving State.

KELLER-SCHUESSLER, 4067 S. Grand.

BUSINESS WANTED

BOARDING HOUSE Wtd.—Or small apartments; high class. Box E-394, P.-D.

CASH paid grocery, meat fixtures, stock. Joe Smith, KI. 9631.

CONFECTIONERY-GROCERY Wtd.—Pay cash. Bargain. FO. 5249. 1362A Arlington.

CONFECTIONERY OR RESTAURANT — Wtd.; cash deal. Box E-312, Post-Dis.

FILLING STATION Wtd.—Lease, buy inventory; cash deal. Box W-218, P.-D.

FOOD CONCESSION Wtd.—By first-class caterer. Box F-397, Post-Dispatch.

GROCERY, MEAT MARKET, Wtd.—Suburbs, or Illinois. Box P-247, Post-Dis.

PARKING LOT Wtd.—In downtown area; give full details in first reply; cash deal. Box W-327, Post-Dispatch.

PARKING LOT Wtd.—Must be good. Box P-221, Post-Dispatch.

ROOMING HOUSES Wtd.—All sizes, immediately; have cash buyers. JE. 0683.

ROOMING HOUSES Wtd.—Have several good cash buyers. Riv. 0133.

ROOMING HOUSE Wtd.—Will pay cash; state location. Box P-185, Post-Dis.

SANDWICH SHOP Wtd.—Or confectionery, from owner; cash. Box E-265, P.-D.

SHOE DEPARTMENTS Wtd.—Very reasonable. Myles, 714 Washington, 2711 N. 14th.

CASH for store, stock or fixtures; any amount. Lasky, 6009 Clemens. PA. 0433

BUSINESS FOR SALE

ALTERATION—Ladies' dressmaking and childrens' dress shop; good established profitable business; $700.

KELLER-SCHUESSLER, 4067 S. GRAND.

ARCO venders, 25 located. Leo Weichaar, Route 7, Overland, Mo.

ART NEEDLEWORK and hemstitching shop rooms, bargain. 5871 Easton.

AUTO PARTS and accessory store; 85 miles from St. Louis; city of 3500; trading area of 15,000; clean stock. Box W-103, Post-Dispatch.

AUTO PARTS—Business and property, lot 175x127. 4311-27 Easton.

AUTO REPAIR SHOP — Good location. 3732 S. Grand.

BAKERY—Old established business; unrifled for $1000; terms; thickly settled territory; north. GUTH, 1206 Goodfellow.

BAKERY—Wholesale, retail; offer wanted; $1000 cash handles; splendid opportunities; Northeast Missouri. GUTH, 1206 Goodfellow.

BAKERY—Reasonable offer accepted; established business; modern equipment; convenient shop; South Grand. GUTH, 1206 Goodfellow.

BAKERY—Weekly receipts $500; unlimited possibilities for pastries; $2300; terms; Central Illinois. GUTH, 1206 Goodfellow.

BAKERY AND BUILDING—Seibt oven stoker; 5 rooms; bath, furnace. FR. 5645.

BAKERY—$30 day; no competition; living quarters; south; $1,100.

KELLER-SCHUESSLER, 4067 S. GRAND.

BAKERY—S. Grand bl.; retiring; established corner. Box P-81, Post-Dispatch.

BAKERY—Or fixtures; $700; good location. 4179 Ashland.

BAKERY—Modern, traffic street, reasonable. St. Louis Flour Co.

BAKERY—Old established; good business; rent reasonable. St. Louis Flour Co.

ALL equipment and lease, going tavern, eats; on 61 highway; close in; only $1250, cash. RI. 2601.

BAKERY—Near school; real bargain; price $850. Box P-173, Post-Dispatch.

BUSINESS FOR SALE

ANY BUSINESS SOLD Quickly & Confidentially

NO ADVANCE LISTING FEE
Advance APPRAISAL FEE
Advance Advertising Fee
On Business Located Within St. Louis

REMEMBER — THIS MONTH ONLY

NO ADVANCE FEES

NO CHARGE WHATSOEVER UNLESS WE SELL YOUR BUSINESS FIRST

JUST PHONE US
WE'LL DO THE REST

Commercial Sales Corp.
723 CHESTNUT GA. 0197
EST. OVER 10 YEARS IN ST. LOUIS

WE CAN SELL
YOUR BUSINESS
QUICKLY—CONFIDENTIALLY
JUST PHONE
KELLER-SCHUESSLER CO.
BUSINESS EXCHANGE
4067 S. Grand RI. 2123

BUY A BUSINESS
FROM RELIABLE, DEPENDABLE COMPANY; AVOID MISTAKES; SAVE MONEY. SEE US FOR GOOD BUSINESS INVESTMENTS.
KELLER-SCHUESSLER CO.
BUSINESS ADVISER
4067 S. GRAND RI. 2123

WILL SELL YOUR BUSINESS
Have many cash buyers on hand; transactions strictly confidential.
BASSKIN SALES 320 N. GRAND JE. 3450

BAKERY—Adjoining Kroger Super Store; no competition. 511 Purdue.

BARBECUE—5 per cent beer; $50 daily business; a real buy, $475. 5504 Easton.

BARBECUE STAND — One of the best; cash or terms. 514 N. Sarah.

BARBER SHOP—3 chairs, well established; terms. Call GRand 2967.

BARBER SHOP—4971 Hodiamont tracks at Kingshighway.

BEAUTY SHOP—North side; rent $24, includes heat and hot water; est. 5 years; fine fixtures; 3 operators; big bargain, $600, terms.

COMMERCIAL SALES CO.
723 Chestnut GA. 0197

BEAUTY SHOP—Established years; good business, 3 operators; also 4 rooms, bath, second floor, receipts up to $100 week; sick; must sell; price right. Box W-31 Post-Dispatch.

BEAUTY SALON — Established 8 years; high-class clientele; West End; living quarters. Call Monday. RO. 6874.

BEAUTY SHOP—West, good business, living quarters, $800; terms. Box W-56, Post-Dispatch.

BEAUTY SHOP—All or half interest; reason for selling, moving to Illinois. Call ATw. 190.

BEAUTY SHOP—$400 monthly business; top prices; $1150. Box P-206, P.-D.

BEAUTY SHOP—Wellston; price reasonable. CA. 0119J.

BEAUTY SHOP—Modern; very cheap; leaving city. Box W-37, Post-Dispatch.

BEAUTY SHOP—Established Clayton shop. Closed estate; bargain for cash. CA. 6349.

BOOK and magazine exchange; also salvage store; doing good business; priced to sell. FR. 8014.

BOOK STORE—Rental library, novelties, long established West End, cash. Box P-129, Post-Dispatch.

CANDY VENDING MACHINES—5c candy, 100 on location; 150 can be put on location; rare opportunity. Box P-294, Post-Dispatch.

CHICKEN DINNERS—Receipts $350 up per week; $1,000 to $6,000 per day; big money maker; low rent; good lease.

KELLER-SCHUESSLER, 4067 S. GRAND.

CLEANING PLANT—Fully equipped; one of St. Louis' oldest and best; want to retire; no agents. Box G-165, P.-D.

CLEANING, PRESS SHOP — Equipped; west; good business. ST. 2180.

CLEANING PLANT—Established; bargain; investigate. Box E-318, Post-Dis.

COMPLETE LAUNDRY—Will sell all or part. Kirksville, Mo., T. C. Martin.

HOME AND CONFECTIONERY, $1900 3-room brick and store fully equipped; will trade; also confectionery northwest; $35 daily.

Keeney-Toelle, 5508 Nat. Bridge. MU. 7370

CONFECTIONERY—Delicatessen and sandwich shop, all in one; best location in city; good neighborhood; making money and priced low for quick sale. 4001 De Tonty.

CONFECTIONERY—Modernly equipped; Mills made freezer; annual receipts $20,000; biggest bargain; terms. GUTH, 1206 Goodfellow.

CONFECTIONERY — Money maker; sacrificed for $700; rent $12.50; opposite schools; north central. GUTH, 1206 Goodfellow.

CONFECTIONERY—And groceries; 1 block high school; doing good business; price $500; terms. See O. Schowe, Warrenton, Mo., or call RO. 4786.

CONFECTIONERY—Living quarters, can make nice living, established many years, owner in accident, selling. 4476 Manchester. 4917 Macklind.

CONFECTIONERY—2501 Big Bend; corner; near 2 schools; 2 rooms, bath; rent only $25; bargain, $900.

CONFECTIONERY—Complete living quarters; part money or car. 3901 N. Broadway.

CONFECTIONERY—Established corner; well stocked; bargain; worth investigation. 2932 Marcus.

CONFECTIONERY—Opposite school; good location; rooms; bargain, $200. 1322 Hebert st.

CONFECTIONERY—Near schools; reasonable; good business; room. 5600 Wabada.

CONFECTIONERY—Good corner; 1 living room; have other business; reasonable. FR. 9294.

CONFECTIONERY—Booths; good business; sacrificed quick sale. 2866 S. Jefferson.

CONFECTIONERY—South; near schools; established business; living rooms. Box P-18, Post-Dispatch.

CONFECTIONERY—Opposite school; reasonable. 3151 Clay.

CONFECTIONERY—3 rooms, bath, priced right. GRand 1640.

CONFECTIONERY—$250; 2 living rooms, well stocked; south. JE. 2966.

CONFECTIONERY and eat place; paying business; good location. 5650 Gravois.

CONFECTIONERY—Cleanest stock; established; 2 living rooms. 4458 St. Louis.

CONFECTIONERY—Across from school. 1227 Tower Grove.

CONFECTIONERY—In large apartment; rooms, bath; $475. Box P-200, P.-D.

CONFECTIONERY—Living quarters; rent $15; good location. 2709 N. Taylor.

CONFECTIONERY—Half block from school. 339 N. Sarah.

CONFECTIONERY—Good location with living quarters; bargain. 1541 Tamm.

CONFECTIONERY—Quick sale wanted. 6219 S. Broadway.

CONFECTIONERY—No competition; priced right. 6074 Garesche av.

CONFECTIONERY—Living quarters; sickness; bargain. Box E-122, Post-Dis.

CONFECTIONERY Wtd.—Living quarters, buy for cash; no agents. RI. 2123.

CONFECTIONERY — Must sell; across from school; cheap. 1002 Park av.

DELICATESSEN—Receipts $1100

SUNDAY,
APRIL 10, 1938.

BUSINESS FOR SALE

O STUDIO—4 for 10 machine, corner; best location St. Louis; owner ter; low rent; leaving city; act quick. K-90, Post-Dispatch.

TING—Desire to retire, offer to sell printing business with no obligations inst it; up to date, commercial only; dealers. Box P-152, Post-Dispatch.

AURANT—In Grand ave. business rict; modern white fixtures and re- eration; receipts around $35 daily; $40, includes living room; price, , terms.

MMERCIAL SALES CO.
Chestnut GA. 0197

AURANT-TAVERN—Fine place, all pped; will sell or lease to responsi- people; near State park; 66 sales 66 Highway; 5 miles west of St. r, Mo.; known as St. Louis Tavern, today.

AURANT—Best in Granite City; $37 soda fountain; owner has other ess; fine opportunity. ER-SCHUESSLER, 4067 S. GRAND.

AURANT AND TAVERN—Half in- st; full license, South Side industrial ict. Box P-212, Post-Dispatch.

AURANT—Beautiful industrial dis- ; selling account of sickness. Box 5, Post-Dispatch.

STAURANT, SANDWCH SHOP Manchester; bargain; $175; fine lo- n. Burian Realty, 4016 Chouteau.

AURANT, tavern, barbecue, close to park; parking lot; reasonable. Ap- 2972 N. Prairie.

AURANT—Will sacrifice; must sell, Easton.

AURANT—Well equipped; good loca- Phone FR. 8087.

AURANT—In busy district. 6325 n av.

AURANT—$550 for quick sale. Busi- Sales. FO. 2720.

AURANT—Tavern, sell, partner or 5 rooms upstairs. 5508 St. Louis.

, LIGHT HOUSEKEEPING—South filled to capacity; modern fur- gs with electric refrigeration; low price $450, terms.

MMERCIAL SALES CO.
Chestnut GA. 0197

NG HOUSE—Income $186 month; $55; 21 rooms, across from public must leave for Kentucky; sick- will sacrifice; convenient terms for sale. 1513 Missouri.

NG HOUSES—13 rooms, 50xx Bay- rent $50, electric, refrigeration; oms, 52xx Vernon, high class, all good income. Apply Monday, 4451 JEfferson 2917.

NG HOUSE—10 clean rooms, rent price $550; high-class neighbor- $300 down, terms to suit buyer; basement; owner sickness. 820 my.

G HOUSE—13 rooms; beautifully ed; 4-car garage; rent $55; elec- frigeration; good income; sacrifice; NE. 1675.

G HOUSE—13 rooms; Forest rent $50; 12 rooms; 51xx Maple; lished apartments. Monday, 4451 JEfferson 2917.

G HOUSES—10 rooms, 38xx Del- $350; 10 rooms, 40xx Washington, Monday, 4451 Page.

2317—12 rooms, good location, washer; 8 rooms rented. GR. Apply Monday.

G HOUSE—11 rooms; 2-car ga- rent $45; good furniture; all NE. 1675.

G HOUSE—24 rooms; 2-room 6 baths; good location; terms, 875.

G HOUSES—10 rooms, west, rent 300; 10 rooms, south, filled, $400, Monday, 4451 Page. JE. 2917.

G HOUSE—13 unusually good; 2 near Kingshighway. Inquire 5085

G HOUSE—22 rooms; rent $35; everything included. 1534 Frank-

G HOUSE—50xx Maple; 2-room 12 rooms, 44xx Forest Park; home. Inquire 4342 McPherson.

G HOUSE—15 rooms, filled; rent 2 rooms, rent $30; $350. Inquire McPherson.

G HOUSE—12 rooms; Park av.; $350. Inquire 4342 McPherson.

G HOUSE—7 rooms, 4 furnished; 401 St. Ange.

G HOUSE—14 rooms; good loca- Box P-189, Post-Dispatch.

MING HOUSE—12 rooms, $400; rent 0. Money maker. JE. 2966.

MING HOUSE — 13-family; income monthly; cheap. 1104 Dillon.

G HOUSE—9 rooms, all filled; 75. 4314 Maryland.

G HOUSE—9 rooms; well fur- rent $30; price $350. NE. 1675.

APARTMENT — Contents six sacrifice. Phone CE. 5728.

Cigarette and candy, $1000. FO. 1420 Academy, after 7 p. m.

CH SHOP—Colored locality, mod- ipment; reasonable. Box E-55, patch.

CH SHOP—Doing good business. E. CH. 5680.

CAR and route on Delmar; 1936 A-1 shape; new brakes; other Eddie Mossotti, BO. 0721, ington.

CAR ROUTE—St. Louis. Write Bond, East St. Louis.

CAR—And Delmar route; cheap, 9.

STATION AND STORE — Nice on Highway 34; sacrifice price. land, Glen Allen, Mo.

TABLISHMENT—Half century; e men's line; reason, retirement. 86. Post-Dispatch.

FAIR—Established, fully equip- ndis outfit. Inquire Standard Co., 828 N. Broadway.

FAIR SHOP—South St. Louis; d 20 years; retiring. Leiber Co., 818 N. Broadway.

FAIR OUTFIT—Complete; elec- 9 Wellston av. FR. 5683.

NG SUPPLY and equipment going wholesale and retail busi- l sell all or part. Box P-264, patch.

Large dining room, beautiful res, kitchen completely equipped, way No. 61, Festus, Mo., will es separately. Call at Hi-Pointe Festus, Mo., or 2716 Lafayette, , Mo.

And liquor store; $13,500 cash; more to buy; good building, per- ion; good fixtures, complete st established transit and local Route 3, Illinois town; owner th for health. Box J-344, P.-D.

restaurant, attractive dining bar; hardwood dance floor; rters; doing good business; sell to responsible parties. Sham- ¼ mile west St. Clair, Mo.

ND FILLING STATION—Lease good location on corner of highways; prefer trade in Rio Valley, Texas. Phone Dixon

Well stocked; modern, all-elec- pment; transfer corner, near show and hotel; 5 rooms up- 2500. FRanklin 7187.

Lady owner must sell at once crifice, $450; old established ith living quarters; Hyde Park 7 Wyoming, cor. California.

nd confectionery; good cash near school; sell because other 5435 St. Louis.

Confectionery and lunchery, ion, established 10 years, liv- 929 N. 13th. GA. 6520.

ndustrial district; northwest; nches; 5 pct. beer. Box P- Dispatch.

d restaurant on 61 Highway; mace River; doing good busi- account sickness. EL. 2331.

unch, 3 shifts, factory trade; 1801 S. 2nd st.

lectric refrigeration; estab- 03 Meramec. RI. 9349.

iquor license, $30 daily, $6000; F-201, Post-Dispatch.

or sale, good location, big li- uire at 8821 Gravois.

Will sell whole or half or any 5143.

d restaurant; good condition; rteenth and Clinton.

stablished corner; good busi- censes; low rent. FR. 9216.

ith lunch facilities; sacrifice. enth st.

xcellent corner; doing good odern fixtures. CA. 8618.

ANUFACTURING — Estab- paying; $2300. Box P-197, ch.

ACHINE BUSINESS — 105 r machines; $7 on location; days work weekly; will net 00 per month; price $850,

RCIAL SALES CO.
st GA. 0197

ST. LOUIS POST-DISPATCH

SOCIETY NEWS SECTION

PART FIVE — ST. LOUIS, SUNDAY MORNING, APRIL 10, 1938. — PAGES 1—8G

Many Parties Arranged for Spring Brides

Young Women Whose Weddings Are Set for Post-Lenten Season Are Center of Social Interest.

SOCIAL affairs for the next few weeks will center largely around after-Easter weddings. Beginning late next week almost a dozen parties will be given in honor of Miss Augusta Langdon Connett, daughter of Mr. and Mrs. William Carroll Connett III, and Charles Wesley Disbrow Jr., who are to be married April 30.

The first hostess is to be Miss Josephine Fusz, daughter of Eugene A. Fusz, who will give a large cocktail party Saturday, April 23. The following afternoon, Mr. and Mrs. Paul Schlafly, the bride's uncle and aunt, will give a similar party at their home in St. Clair County, Ill. Monday afternoon, April 24, Miss Helen Cain, daughter of Mr. and Mrs. Eugene Cain, will entertain a group of Miss Connett's friends for luncheon and a cosmetics shower, at the Cain home, 4353 Westminster place.

Four debutantes of the past season are planning parties. After Miss Cain's luncheon, Miss Catherine Cushman and Miss Betty Berkley will give a cocktail party at the home of Miss Cushman's parents, Mr. and Mrs. Henry S. Cushman. Miss Eleanor Carter, daughter of Mr. and Mrs. Taylor Scott Carter, has invited a group for cocktails, the following night, and Wednesday afternoon, April 27, Miss Virginia Block, daughter of the Rev. Dr. and Mrs. Karl Morgan Block, will give a tea at which Miss Connett will share honors with Miss Marian Bankson of Knoxville, Tenn., a former classmate of Miss Block at Hollins College, who will arrive that week to visit her. That night Miss Eleanor Schlafly, Miss Connett's cousin, who is to be a bridesmaid, will give a dinner at the home of her parents, Mr. and Mrs. J. Frederick Schlafly.

The spinsters' dinner will be given Thursday night, April 28, by the Stevens twins, Miss Elizabeth and Miss Donpe, at their home. A dinner after rehearsal the following night will be given by Mr. Disbrow's brother-in-law and sister, Mr. and Mrs. Louis S. Dennig, of Brentmoor Park. Mrs. Dennig is to be matron of honor. Mr. Disbrow will arrive in St. Louis from his home in Boston in time for the pre-wedding festivities.

Another bride of April 30, Miss Ruth Schmidt, daughter of Mr. and Mrs. William O. L. Schmidt of Webster Groves, and her fiance, Franklin Jackes Cornwell, are to be honored at pre-wedding parties. Saturday, Mrs. Marquard Hell Braun, until recently Miss Virginia Koken, will entertain at luncheon at the home of her parents, Mr. and Mrs. Ernest C. F. Koken, also of Webster Groves.

Friday, April 22, a similar affair will be given by Mrs. Henry Edgar Kelley Jr., a bridesmaid, of 7527 Buckingham drive. That evening Miss Sara Ervin, who is to be maid of honor, will give the spinsters' dinner at her home in Webster Groves, and the bachelors' dinner will take place at the same time at the home of the best man, Hugh Adair Logan, 7525 Westmoreland drive.

The next Sunday, April 24, the ushers—W. Cark Schmidt, brother of the bride-elect; Ivan Lee Holt Jr., Harry Deckert, Charles D. de Pew Jr., Maxwell Waldsmith and Dexter M. Stephens of Little Rock, Ark.—will be hosts at an all-day picnic at Chautauqua, Ill. Mrs. James F. Nolan, 6169 Pershing avenue, will give a luncheon Wednesday, April 27.

The rehearsal dinner is to be given Friday night, April 29, by the parents of the prospective bridegroom, Mr. and Mrs. Alexander M. Cornwell, and his sister, Miss Margaret Cornwell, at their home. Miss Margaret will serve as a bridesmaid at the wedding, which is to take place at 8:30 o'clock at night at First Presbyterian Church, with the pastor, the Rev. Dr. Roy Calvin Dobson, officiating. A small reception will be held afterward at the Schmidt home.

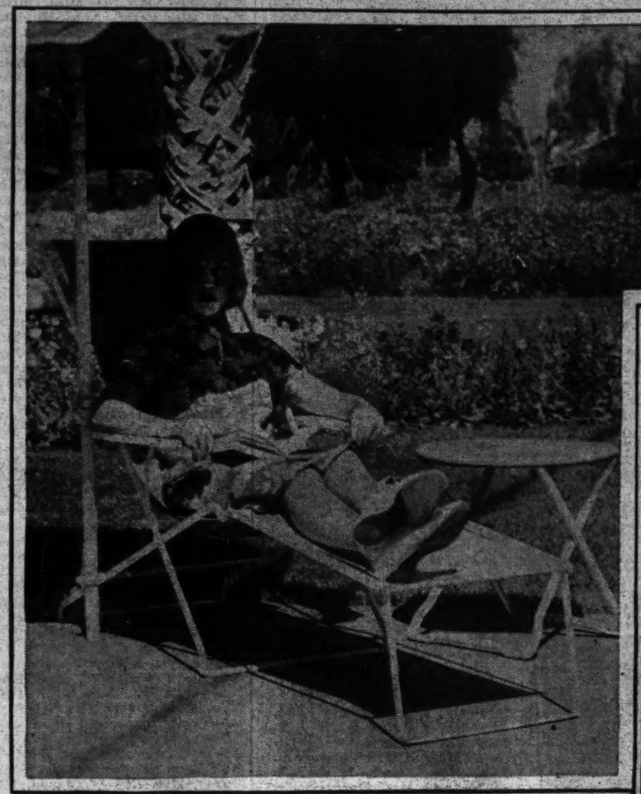
Plans have been made for the wedding late this month of Miss Florence Brooks, daughter of Robert Wray Brooks, 6306 Waterman avenue, and James Parker Hickok at the Racquet Club. The Rev. Dr. Ivan Lee Holt will read the service in the presence of the families and a few close friends at 4 o'clock Tuesday afternoon, April 26, at Sinclair Memorial Chapel, St. John's Methodist Episcopal Church, South.

Invitations, received Friday, included cards for a reception at the Bogey Club at 4:30 o'clock. Mrs. Herbert Curlee Phillips will be her sister's attendant and Everett Brooks, best man for his prospective brother-in-law.

Among the out-of-town guests expected is Mr. Hickok's sister, Mrs. James Alexander of Coburg, Ont. After a wedding trip to Honolulu,

Continued on Page 2, Column 1.

St. Louisans at Southern Resorts



MISS MAUDE SCUDDER OVERALL, daughter of Mr. and Mrs. John H. Overall, photographed recently at the San Marcos Hotel, Chandler, Ariz.





MISS ELEANOR PATTERSON, daughter of Mr. and Mrs. Ward W. Patterson of Webster Groves, with a bouquet of Easter lilies in Bermuda, where she is spending the spring holiday from Pine Manor, Wellesley, Mass.

MISS JANE, left, and MISS NANCY SCUDDER, daughters of Mr. and Mrs. John Anderson Scudder, in Bermuda, where they spent the early spring.



MISS MARIE CARR TAYLOR, left, and MRS. ERWIN HAYWARD KNIGHT, in the Homestead Gardens at Hot Springs, Va., where they will remain until fall. Miss Taylor is the daughter of Mr. and Mrs. Edgar Lackland Taylor.



MISS BETTY BERKLEY, daughter of Mr. and Mrs. Frederick J. Berkley, ready for a ride at the Greenbrier, White Sulphur Springs, W. Va., where she is visiting with her grandmother, Mrs. J. W. Thompson.
—Byrne Bauer Photograph

Wellesley Club To Visit Gardens

MEMBERS of the St. Louis Wellesley College Club will meet tomorrow at the Wednesday Club as the guests of Miss Alice Coit Day. Plans for a pilgrimage to city and county gardens next month for the benefit of the Wellesley College scholarship fund will be discussed.

Mrs. Eugene Hecker is chairman of the pilgrimage, assisted by Mrs. Otway Rash III, president of the St. Louis organization; Mrs. Abraham Friedman, Mrs. Otto Tietjens, Mrs. Sidney Sweet, Mrs. D. K. Rose, Mrs. Edith Clifford Saxton, Mrs. Harry Sprague, Mrs. Harold Baer and Mrs. T. Frank James Jr.

On May 11 those interested will visit the gardens of Mr. and Mrs. Samuel W. Fordyce's home, Hazelwood, on Brown road; Mr. and Mrs. Hermann von Schrenk's gardens in Florissant; Vouziers, the home of Joseph Desloge, also in Florissant; Mr. and Mrs. Hugh McKittrick Jones' gardens at Clayton and McKnight roads; Mr. and Mrs. Harry Lesser's on Celia road; those of Woodlands, the home of Mr. and Mrs. Joseph L. Werner and Mr. and Mrs. M. Erwin Bry, which adjoin on Ladue road, and those of Mr. and Mrs. A. Wessel Shapleigh, in Fordyce lane.

Town gardens to be visited May 24, the second day of the pilgrimage, include those of Miss Ellen Brooks Johnson, Mr. and Mrs. Samuel C. McCluney, Mr. and Mrs. Ford W. Thompson, Mr. and Mrs. Frederick H. Riesmeyer, Mr. and Mrs. Edward Gillette Hotchkiss, Mr. and Mrs. Claxton E. Allen, Mr. and Mrs. Gerard B. Allen, Mrs. Josephine Salorgne Scullin and Mrs. Edith Clifford Saxton.

Easter Fashions at Junior League.

Easter fashions will be shown and a hat given away following a special hat display at the Junior League clubrooms during luncheon Tuesday. Models for clothes will be Miss Lydia Anne Allen, Miss Ann Shapleigh, Mrs. Edward Hawes Miller, Mrs. Theodore P. Desloge and Miss Martha Nicolaus. Miss Grace White and Mrs. Alanson C. Brown Jr. will show hats.

Parties This Month For Sub-Debutantes

THREE parties this month are of interest to the sub-debutante set. The first will be Easter Sunday. Invitations in verse have have been received from Mr. and Mrs. Con P. Curran, Kent and Clayton roads, to their annual Easter day party in honor of their three daughters, Miss Clare, Miss Dial and Miss Peggy. The farm of the late Con P. Curran, father of the host, will be the scene of the affair to begin after 11 o'clock Sunday morning. The verse reveals that the day's activities will include horseshoes, ping-pong, treasure hunt and a dancing contest.

A roller skating party will be one of the largest events for the younger set to be given after Easter. Hostesses will be Miss Dorothy Dorr, daughter of Mr. and Mrs. Oliver Dorr, 6354 Waterman avenue, and Miss Elizabeth O'Reilly, daughter of Mr. and Mrs. Joseph M. O'Reilly, 4549 Pershing avenue. About 100 guests have been invited to the Lorelei Saturday night, April 23.

The Spring Assembly Leap Year dance will be held Friday night, April 29, at 9 o'clock, at the St. Louis Woman's Club, according to invitations issued in the name of Mrs. George Leighton Bridge, 5 Edgewood road.

Invitations Recalled.

Mr. and Mrs. Newell A. Augur, 6450 Ellenwood avenue, sent cards Friday recalling invitations to a tea Easter Sunday because of the death of Mr. Augur's brother-in-law, Robert Orr of Chicago.

Easter Monday Party Plans Completed

THE auxiliary of the Convent of the Good Shepherd has completed arrangements for its annual Easter party, which will take place at 2 o'clock, April 18, at the Coronado Hotel. Mrs. F. M. Switzer, president of the auxiliary, is chairman; Mrs. J. P. Crowley, treasurer, and Mrs. Amedee Valle Reyburn, auditor.

Officers, counselors and members of the board have reserved tables at which they will entertain their friends. The officers of the auxiliary are: Mrs. M. H. Hopkins, honorary president; Mrs. Switzer, president; Mrs. Leo Moser, Mrs. Emma Barney Maloy and Mrs. Elsworth Smith, vice-presidents; Mrs.

Continued on Page 2, Column 8.

Visitors Here For Spring Season

MISS JANE CARY RANDOLPH of Clark County, Virginia, is expected to arrive tomorrow to spend a month with her cousin, Miss Katharine Fitzhugh Raldolph, daughter of Mr. and Mrs. William Fitzhugh Randolph of Kirkwood. The visitor, who is a daughter of Mr. and Mrs. Benjamin O'Fallon Randolph, spent a year here with her aunt, Mrs. Joseph R. Matthews, also of Kirkwood, before graduating in 1935 from John Burroughs School. She has chosen the Easter season for her visit because of her parents' absence in Europe.

Mrs. B. Clark Boeckeler and her young son of New York will remain another three or four weeks as guests of her mother-in-law, Mrs. Henry A. Boeckeler, Upper Ladue road. She is being informally entertained here during her stay.

Small dinner parties characterize the entertainment for Mr. and Mrs. L. Warrington Baldwin's guests, Mrs. Augustus Gambrill Cooke and Mrs. Robert Welch, both of Waterbury, Md. Mrs. Cooke is well known to St. Louisans as she is an annual guest at the Baldwin home. Mrs. Welch is Mr. Baldwin's cousin. The visitors, who arrived Wednesday, will depart in time to spend Easter Sunday in Louisville, Ky.

Mrs. Baldwin will go to Savannah, Ga., soon to close her winter home there. Her son-in-law and daughter, Mr. and Mrs. Frank Dixon Howden, make their home in Savannah.

Last week Mrs. Claire Macbeth Dickey, 3708 West Pine boulevard, gave two informal luncheons honoring her sister-in-law, Mrs. George Kerr Macbeth of Carmel, Cal. Mrs. Macbeth has spent the last few months with Mrs. Dickey and her aunt, Miss Mary Mitchell, and will depart in about three weeks for Carmel.

Mrs. Thomas Curtis Adams of Memphis, Tenn., who is visiting her mother, Mrs. Charles Pope O'Fallon of the St. Louis Country Club grounds, will depart for Memphis the middle of the week. Mrs. B. M. Anderson of New York will return to St. Louis tonight for a day's visit with her mother, Mrs. John C. Crenshaw of Hotel Kings-Way before returning East. She has spent the past few days in Columbia, Mo., where she was the guest of her husband's parents.

After a spring holiday visit, Miss Claire Angert, daughter of Mrs. Borden S. Veeder, Clayton and Kent roads, will return to the Stuart School in Boston, accompanied by her classmate, Miss Christine Barnes of Evanston, Ill. Miss Barnes spent the last few days of

Continued on Page 2, Column 8.

Dance Program By Juniors at Woman's Club

Annual Entertainment for Senior Members to Take Place at Club House Afternoon of April 21.

CHARACTERISTIC dances of five continents will constitute the major part of a show to be staged by junior members of the St. Louis Woman's Club Thursday afternoon, April 21, in the ballroom of the clubhouse, 4600 Lindell boulevard. The rest of the entertainment will be made up of songs and music to accompany the dancers, and style parades, arranged so that a group of mannequins will follow each dance act and designed to show the influence of foreign countries on American attire of this season.

For Africa, the committee in charge has chosen the familiar Egyptian dances in which costumes feature elaborate headdresses ornamented with snake heads, and long carefully fitted shirred gowns. For South America there will be the jarabe Argentina. For Asia, Bayaderes (Nautch-girls) will execute the swaying, arm posture Indian and East Indian dances used at lavish entertainments. The minuet, which originated in the early French courts, and old-fashioned Viennese waltzes, in which participants wear full authentic costumes, will represent the dancers of Europe.

The Virginia reel, with the big apple for variety and the march of Snow White and the Seven Dwarfs thrown in for additional comedy relief, have been selected for the United States.

The show has been planned in honor of the senior members, in accordance with a practice established by the juniors several years ago. Luncheon will be served at 1 o'clock in the club dining room, and already there are more than 100 reservations.

Mrs. T. Middleton Levis heads the entire junior committee and Mrs. Robert A. Black Jr. is general chairman of the entertainment, called Junior Day.

Miss Elizabeth Cordell and Miss Donne Tyler Stevens, twin daughters of Mr. and Mrs. Edwin McDonald Stevens, will sing duets during two of the dance acts. Dancers themselves, who have been in rehearsal almost daily, include Mrs. E. H. Booth Jr., Mrs. Louis S. Dennig, Mrs. Arthur H. Feuerbacher Jr., Miss Josephine Fusz, Miss Judith Griffin, Miss Jane Porter Winter, Miss Bliss Morfit, Miss Susan Meston, Miss Harriet and Miss Betty Hulburd, Miss Dorothy Grote, Mrs. E. G. Rowling Jr., Mrs. Elliot Fairback, Miss Dorothy Mummert, Mrs. T. Middleton Levis, Miss Sara Jane Avant, Mrs. Frederick V. Armistead, Mrs. Walter B. Muckerman, Mrs. Black, Mrs. Carla Clingman Rand, Mrs. Marion B. Hocker, Mrs. George Taff and Mrs. Charles Skinner.

Most of the dancers also will model clothes. Additional mannequins will include Mrs. C. Alvin Snodgras, Miss Grace White, Mrs. Arthur G. Drefs, Mrs. Edward Bischoff, Mrs. Joseph W. Folk, Mrs. Spencer T. Olin, Mrs. Jerome F. Kircher, Mrs. Edward Morton Banister, Mrs. Arden J. Mummert, Mrs. Charles H. Peters, Mrs. Violet A. Hall, Mrs. Lawrence H. Stern, Mrs. Paul Brown, Mrs. Raymond W. Peters, Mrs. William H. Ludwig, Mrs. Myles Hassall, Miss Eunice Holderness, Mrs. Roland M. Klemme, Mrs. Nelson H. Howe, Mrs. Adolph B. Hill Jr. and Mrs. Roy Siegel.

At luncheon Mrs. Black will entertain 15 guests, with Mrs. Henry S. Butler, president of the Woman's Club, as guest of honor; Mrs. A. H. Handlan will have a table of 15; Mrs. Fred Hume, 12; Mrs. Lon O. Hocker and Mrs. George M. Burbach, each a table of 10; Mrs. Albert Happel, Mrs. J. Ellis Newman and Mrs. Marion Hocker, eight guests each. Other hostesses will include Miss Sophie La Croix, Mrs. R. S. Bennett, Miss Ruth Babler, Mrs. Violet Hall and Mrs. Edwin H. Bosse.

Claytonshire Ball To Be Given April 23

MEMBERS of the Claytonshire Coaching Club and their guests will don pink hunting coats if they are entitled to wear them, formal attire if they are not, for the third annual Claytonshire ball, the first large evening party of the little season, Saturday night, April 23, at the St. Louis Country Club.

Ten o'clock is the hour designated at the start of the ball, at which the committee promises a nationally known orchestra and a floor show for entertainment. Several dinner parties are to precede the festivities. John A. Holmes is comptroller-secretary of the club.

The chief activities of the Claytonshire organization are New Year's day calling and attendance at the October point to point races of the Bridlespur Hunt over Huntleigh Downs. For both events the club rides over the country side on top its three coaches, its approach heralded by the blowing of its long brass horn.

Numerous Parties Arranged for Post-Lenten Brides

Continued From Page One.

for which the pair will sail from Los Angeles, they will make their home at the Congress Hotel.

Miss Brooks and her fiance are honor guests at many parties. Today a luncheon is being given by Mrs. Robert N. Brown, 625 South Skinker boulevard, and this evening Mr. and Mrs. James L. Westlake will be host and hostess at a dinner at Bellerive Country Club.

Easter eve, Mr. and Mrs. John Philip Meyer will give a dinner at their home, 2 Picardy lane, and the next evening Mr. and Mrs. Paul B. Jamison, 6105 Lindell boulevard, have invited friends for cocktails from 5 to 7 o'clock. Mr. and Mrs. James Crawford Ward, 38 Washington terrace, will give a dinner Tuesday, April 19, and for the following Sunday Mr. and Mrs. James K. Vardaman Jr., 4450 Westminster place, have planned a breakfast.

Mr. and Mrs. J. Holt Tipton, 10 Wydown terrace, have not set the date for their dinner. Several of the parties, including those planned by the bride's family, are being postponed until after the pair return from their wedding trip.

A tea yesterday at the home of Mrs. Edmund C. Rogers was the first pre-wedding party complimenting Miss Elizabeth Bradford Hall, daughter of Mr. and Mrs. Edward P. Hall, who will become the bride of Dr. Robert Chenault Kingsland Wednesday night, April 20. Miss Hall shared honors with Miss Margaret Clements of Washington, who has arrived to be Mrs. Rogers' guest for a week.

Tuesday afternoon Mrs. Robert Blemker Brooks Jr., the former Miss Dorothy Dobson, will be hostess at a kitchen shower, followed by tea, and Wednesday Mrs. Marion Blackwell Hocker, a member of the wedding party, will entertain at bridge and tea at the St. Louis Woman's Club.

Dr. Kingsland's sister, Mrs. Christian Baird Peper, who will be matron of honor, has changed her party from Friday to Saturday, and has invited guests for a stocking shower and tea at the home, 5890 Cates avenue. The tea will follow a small luncheon to be given by Miss Hall's sister, Mrs. Frank Lutz Thompson of Kirkwood. The last party planned thus far is a luncheon the Monday before the wedding at which Miss Lucie Mackay, daughter of Mr. and Mrs. George Castleman Mackay, will be hostess.

The wedding will take place at Christ Church Cathedral in the presence of the families, with a large reception at the St. Louis Woman's Club. Dr. Kingsland will be here from Nashville the day before the wedding. Out-of-town guests will include the prospective bride's aunt, Mrs. Elisha Morgan of Highland Park, Ill., and her daughter, Miss Mary Catherine; Robert Aull of New York, a former St. Louisan, uncle of the bride, and Dr. Kingsland's uncle and aunt, Mr. and Mrs. George Richardson, Winnetka, Ill., formerly of St. Louis, and their two children.

A series of pre-wedding parties has been arranged for Miss Frances Manning Byrne and John Henry Morris, whose wedding will take place at 10 o'clock Monday morning, May 2, at Our Lady of Lourdes Church.

Miss Byrne, who makes her home with her aunt, Mrs. Francis X. Geraghty, 7138 Forsythe boulevard, will be the guest of honor at a luncheon Monday, April 18, which Mrs. Gilbert N. Hagler will give at her home, 7470 Delmar boulevard. Mrs. L. Marshall Eckert, 7825 Delmar boulevard, who will be a bridesmaid, will give a tea Wednesday, April 20. Miss Byrne and her fiance will be guests of honor at a dinner given by Mr. and Mrs. William M. Cook Jr., 5287 Westminster place, Thursday, April 28. The following afternoon Mr. and Mrs. G. Regal Zimmerer, 5861 Nina place, will give a cocktail party and Saturday, April 30, Miss Elizabeth Switzer, who also is to be a bridesmaid, will entertain at the home of her parents, Mr. and Mrs. F. M. Switzer, 3 Forest Ridge. Mrs. Joseph J. Mullen Jr., of the Geyer road, will give a party for the bride-elect, the date to be announced later.

In addition to Mrs. Eckert and Miss Switzer, Miss Byrne will be attended by Miss Ruth Smith of Belleville, a cousin of Mr. Morris. His attendants will be his twin brother, James W. Morris, New York, best man; August Griesedieck and Regal Zimmerer, groomsmen; Henry L. Griesedieck Jr., Frank B. Griesedieck and William M. Cook Jr., ushers. The prospective bridegroom is the son of Mrs. Frances Griesedieck Morris, 2915 Russell boulevard.

Johnson-Borman Wedding in St. Louis

THE wedding of Mrs. Hattie Borman of Kansas City and the Rev. Arve K. Johnson, pastor of the Congregational Church at Westville, Ill., took place Tuesday afternoon at 5 o'clock at the home of Mrs. P. Loyd Lewis, 5262 Waterman avenue. The marriage service was read by the Rev. Dr. Walter C. Giersbach, Decatur, Ill., moderator of the Congregational Church of Illinois, assisted by the Rev. Ralph A. Everroad, pastor of the Congregational Church of La Harpe, Ill.

The bride wore a gown of powder blue lace with a corsage of pink sweet peas and pansies. She was attended by the twin daughters of Mrs. Lewis, Mary and Miriam. Mrs. Wilda Coffey, harpist, played during the ceremony, which was performed in a setting of spring flowers and tall white tapers. After the wedding a dinner was served at the Embassy Apartments. The Rev. Mr. Johnson and his bride will live at Westville.

SPRING BRIDES



MISS NANCY HOLEKAMP, daughter of Mr. and Mrs. Carl H. Holekamp of Webster Groves, whose engagement to John Powell Gordon was announced yesterday.

(Below) MRS. WILLIAM F. EICKS, formerly Miss Pauline Marie Antle, daughter of Mr. and Mrs. Henry Antle. She was married April 2. —Martin Schweig Photograph.



MRS. JAMES NORVELL BANKS, formerly Miss Barbara Lee, who was married April 5 in New York. She is the daughter of Mr. and Mrs. Clarence L. Lee. Her husband is the son of Mr. and Mrs. Harry Banks of Vandalia, Mo., formerly of St. Louis.



MISS LUCY MAYER, daughter of Mr. and Mrs. Albert Mayer, whose engagement to Stanley L. Lopata of Chicago has been announced.



MRS. CONRAD A. SCHAFFER, who was Miss Jane Rose Christy before her recent marriage. She is the daughter of Mr. and Mrs. Joseph S. Christy of Kirkwood. —Martin Schweig Photograph.

Girl Scouts to Hold Regional Conference

THE Covered Wagon region (five Midwestern states, including Missouri) of Girl Scouts, is preparing for a three-day conference to be held here May 5, 6 and 7. Mrs. Louis H. Burlingham is general chairman, and Mrs. Frank M. Mayfield, vice-chairman. Mrs. Monroe C. Lewis is commissioner of the local Girl Scout Council. Committee chairmen and vice-chairmen, already appointed, will meet for a final report meeting at the University Club, April 23, when committee members will be chosen.

Mrs. Edward J. Walsh is chairman of the committee in charge of a banquet to be given during the conference, and Mrs. Cavour Truesdale and Mrs. Joseph O. Rand are vice-chairmen. Mrs. E. V. Cowdry heads the conference hall committee; Mrs. William Todd Nicoll and Mrs. Charlotte Burdick are co-chairmen of exhibits; Mrs. Dudley Southward and Mrs. C. W. Kuechler of the pageant committee, and Mrs. Charles Lamy of the flower committee. Mrs. Roland M. Hoerr, Mrs. E. R. Culver Jr. and Mrs. Joseph O. Rand are co-chairmen of hospitality; Miss Gertrude Bishop of the white ribbon committee; Miss Eleanor Stevens, chairman, and Mrs. Kuechler, co-chairmen, of information; Mrs. John W. Calhoun, chairman, and Mrs. George Pring, vice-chairman, of the special luncheon, and Miss Georgia Flowers of the opening ceremony.

Mrs. E. F. Zimmerman is chairman of publicity, with Mrs. Arthur W. Proetz, consultant; Mrs. J. H. Woodward Jr. is chairman with Mrs. Charles Wiegand vice-chairman, and Miss Lydia Seaver, assistant, of registration; Miss Ruth Gundlach, chairman, and Miss Ruth Grove, assistant, of tickets, and Mrs. Clark Gamble and Mrs. James Costen, co-chairmen of transportation.

Parent' Association Meeting.

The Parents' Association of Elias Michael School for Crippled Children will give its annual card party for the benefit of the welfare and picnic fund Wednesday night, April 20, at 8 o'clock, at Hotel De Soto.

Community School Meeting Tomorrow

A SPRING meeting of the Community School Association will be held tomorrow night at 8 o'clock at the city school, 400 DeMun avenue. Parents will view their children's work—ranging from writing and arithmetic to art and work shop exhibits—and later children, teachers and parents will discuss the work. Children taking part in the discussion have been chosen by their fellow students. Mrs. Guy Oliver and Mrs. Charles Nagel will make short talks, representing the parents. Miss Virginia E. Stone, principal of the school, will be in charge of the meeting.

A committee in charge of the association meeting includes: Mrs. Tower Phelan, chairman; Mrs. Fairfax Funsten, Mrs. Samuel B. Grant, Mrs. Joseph A. Bauer, Mrs. John S. Lehmann, Mrs. Scott Heuer, Mrs. Hugh M. Bowen, Mrs. John P. Meyer, Mrs. Lorenzo K. Ayers, Mrs. Horton Watkins, Mrs. George M. Parker, Mrs. Helen M. Richmond, Mrs. Charles E. Rubicam Jr., in charge of refreshments to be served after the meeting; Mrs. Robert S. Weatherby, in charge of invitations; Mrs. Benedict Farrar, chairman of the board, and Mrs. Frank M. Mayfield, vice-chairman of the board.

Visitor From Washington.

Mrs. A. Owen Seaman of Washington, wife of Brigadier-General Seaman, chief of construction for the United States Army and once stationed in St. Louis, will arrive today for a visit with relatives and friends in Collinsville and St. Louis.

Marguerite Duck Is Wed at Church

THE marriage of Miss Marguerite Duck, daughter of Mrs. Mary Alice Duck, 6675 Washington avenue, and Rudolph E. Lazarus of St. Louis, son of Mr. and Mrs. Ernest Lazarus of Tegucigalpa, Honduras, took place yesterday evening. The marriage was performed at 6 o'clock by the Rev. Dr. Roy Calvin Dobson at First Presbyterian Church. A reception was given afterward at the home of the bride's cousins, Mr. and Mrs. J. C. Mosby, Warson road.

The bride was attended by her cousins, Mrs. Claud R. Wood of Knoxville, Tenn., and Mrs. Melville C. Gordon. Best man was Donath E. Mosby, also a cousin of the bride and Dr. Russell Smith.

After a wedding trip, Mr. Lazarus and his bride will make their home at 527 West drive, Clayton.

Mrs. Lazarus is the daughter of the late Dr. L. A. Duck of St. Louis and a niece of Dr. and Mrs. C. V. Mosby, 425 Fairlawn avenue, Webster Groves. She attended Washington University and is a member of Delta Gamma sorority.

The bridegroom is a graduate of Loyola University, New Orleans, and a member of Kappa Alpha fraternity. He also attended Gulf Coast Military Academy, Gulf Port, Miss.

Golden Wedding Reception.

Mr. and Mrs. Paul F. Mellor, 448 Edgewood drive, Clayton, were hosts at a reception Sunday, April 3, in honor of the fiftieth wedding anniversary of her parents, Mr. and Mrs. Edmund T. Hewitt, 4925 Reber place. About 50 guests called during the afternoon and evening.

THE Post-Dispatch cannot undertake to guarantee the safe return of unsolicited photographs.

SMART NEW COATS—including the reefer and the collarless, in Black and attractive colors. Youthful costume suits, Sizes 12 to 20

Rosenheim Ready-to-Wear 4409 West Pine Bl.

TWO-SKIN SILVER FOX SCARFS $79 FOR BOTH SKINS

Never Before Offered In St. Louis at This Price

Make Your Selection at Once at This Miraculously Low Price.

Other 2-Skin Silver Fox Scarfs $90-$110-$130 for Both Skins

DEFERRED PAYMENTS ARRANGED

LANDERS-PEARLMAN FUR CO. 312 NORTH SIXTH ST. 2nd Fl.—Opposite Famous-Barr EST. 21 YEARS

CLOSING OUT ENTIRE STOCK OF WILBUR COON SHOES NO EXCHANGES • REFUNDS OR CREDITS FORMERLY $8.75, $9.50 & $10.50 Sizes Broken $4.95

PEACOCK SHOE SHOP 815 LOCUST ST. ST. LOUIS, MO.

For latest rental vacancies, see today's Post-Dispatch Want Pages.

Private and Public School Students To Ride in Maryville Horse Show

MANY students from private and public schools in St. Louis and the county have entered the fifth annual horse show, sponsored by Maryville College of the Sacred Heart, and to be held the evenings of April 28, 29, 30 at Missouri Stables Arena.

Among the entrants are: Villa Duchesne, Miss Mary Caroline Bakewell, Miss Teresa Bardenheier, Miss Jane Brown, Miss Betty Benoist, Miss Virginia Albrecht, Miss Ann E. Dean, Miss Dorothy Dean, Miss Alice Edwards, Miss Marian Ford, Miss Betty Ann Hunkins, Miss Margaret Ann Imbs, Miss Betty Griesedieck, Miss Betty Jones, Miss Jane Kinsella, Miss Mary Kramer, Miss Jean Labadie, Miss Lucy Lonsway, Miss Ann Lawler, Miss Mary Tess McMenamy, Miss Janet Miller, Miss Marilyn O'Hara, Miss Susan Priest, Miss Geraldine Quinn, Miss Lorraine Quinn, Miss Eleanor Schlafly, Miss Shirley Smith, Miss Helen Joanne and Miss Betty Lou Taylor, Miss Gloria McLaughlin, Miss Jo Ann Wells, Miss Lenore Clark, Miss Julie Moberly, Miss Ann Desloge, Miss Julie Kimbell, Miss Adelaide Medart, Miss Loretto Knight, Miss Elsie Howard, Miss Mary Jane Travis, Miss Irene Corley, Miss Lily Clare Faust, Miss Jane and Miss Ruth Franklin, Miss Mary Jane Muckerman, Miss Betty Lou Noell, Miss Dorothy Jane Schlafly, Miss Mary Margaret Schultz, Miss Jacqueline Weber, Miss Dorcas Hollingsworth, Miss Nan Beardsly, Miss Katherine Behn, Miss Peggy Curran, Miss Mickie Griesedieck, Miss Rosemary Schultz, Miss Ann Huttig, Miss Zoe Desloge, Miss Ann Faust and Edward Griesedieck.

Academy of the Sacred Heart, city house: Miss Carol Strauss, Miss Adeline and Miss Odelia Schotten, Miss Deborah Cheadeayne, Miss Mary Louise Mulcahy, Miss Emily Ann O'Neil, Miss Lois O'Neil, Miss Mary Virginia Newell, Miss Mary Tierney, Miss Joan Muckerman, Miss Betty Lee Leggett, Miss Zanita Padberg, Miss Mary Lee Cheadeayne, Miss Irene Sullivan, Miss Jean Alexander, Miss Mary Jane O'Reilly, Miss Ann Mudd, Miss Betty James, Miss Ban Ring, Miss Lois Rothweiler, Miss Joan Keegan, Miss Mary Beth O'Reilly, and Miss Mary Elizabeth Goodwin.

Visitation Academy: Miss Sheila McVey, Miss Ann Stranquist, Miss Pricilla Jo Farmer, Miss Mary Imbs, Miss Betty Norman, Miss Harriette Lane, Miss Betty Jane Haemerle, Miss Elaine Brumm, Miss Mary Rose Massa, Miss Anne Revelle Cheadeayne, Miss Suzanne Buckner, Miss Ann Elizabeth Lucas, Miss Peggy Ann Davenport, Miss Dorothy Jane Campbell.

University City High School: Miss Virginia Balliett, Miss Helen Taylor and Miss Jane Bates; St. Elizabeth's Academy, Miss Dorothy and Miss Marcella Rinderer, Miss Mary V. Schrage; Barat Hall, Bill Lane, Victor Strauss and Buddy Huttig.

St. Louis University High School: Gordon Heiss and Taylor Bryan Jr.

Taylor School for Boys: Larry Carp, Thomas Young, Charles Seltzer, Karl Lindburg, Franck Kaiser, Forster Hoffman, Robert Cohen, Earl Poe, Pierce Allen, Arthur Williams, and John Moberley.

Country Day School: John A. Vas Raalte and Henry Cohn Jr.

Dodson School: Miss Mary Virginia Cahill, Miss Dorothy Pellegreen, Miss Agnes Killes, Miss Jane Marie Simon, Miss Marjorie Jones, Oliver and Billy Grueninger, Miss Betty Jane Smith, Miss Hazel Boehmer, Miss Lolita Lindsay, Alys Snipen, Dick Huber, Billy Jackson, Harold Rooks and William Bryant.

Webster Groves High School: Louis Holekamp, Bud Johnston, Miss Janice Shugg, Miss Virginia Simon, Miss Harriet Widmer and Miss Caroline Choate.

Prince School: Jack Hardin.

Lockwood School: Harold Grant Barngrove.

Many Guests Here For Spring Season

Continued From Page One.

the vacation here as Miss Angert's guest.

Mr. and Mrs. Meyric R. Rogers, 4463 McPherson avenue, are expecting as guests for Easter weekend Mr. and Mrs. Tage Palm of Chicago, formerly of Sweden.

Some time late this week Mrs. John F. Queeny, 3453 Hawthorne boulevard, expects her son-in-law, Mr. and Mrs. Thomas Patrick Berrington, and their young son, Timmie, to arrive here from New York for a several weeks stay. They landed in New York from London, England, their home, last week aboard the Queen Mary, and have been detained in the East on business matters. Parties will be arranged in their honor after their arrival here.

College Group Elects Officers.

New officers were elected for the Parents' Association of Westminster College (Fulton, Mo.) in St. Louis and St. Louis County at their annual dinner Monday held at Dorr & Zeller tea room. The officers are: C. R. Morgan, president; J. G. Chadwick, first vice-president; Mrs. H. C. MacCarthy, second vice-president; J. L. Shapp, secretary and treasurer.

L. GEORGES Custom Shirt Maker 613 Locust Street GArfield 5476

SONNENFELD'S for fashion

FINAL WINNERS

In Sonnenfeld's Fashion Model Contest

Chosen by these unbiased judges who saw the entrants for the first time Friday Evening in a Fashion Show . . . knew them not by name, but by number only and judged them accordingly:

Grace, Poise, Carriage, 30%
Figure, 30%
Ability to Glorify Fashion, 25%
Facial Beauty, 15%

JUDGES:

Miss Helen Clanton, Editor Woman's Page, St. Louis Globe-Democrat.

Mrs. Frances Dawson, Feature Writer, St. Louis Post-Dispatch.

Miss June Geraghty, Associate Editor Woman's Page, St. Louis Star-Times.

Mr. Jules Pierlow, Outstanding St. Louis Photographer.

Fashion Model Winners

First Prize—Miss Sue Ann Hendrickson, University City High School.

Second Prize—Miss Georgia Grant, Roosevelt High School.

Third Prize—Miss Anne Chipman, Blewett High School.

Fourth Prize—Miss Marjorie Sebastian, Washington University.

Fifth Prize—Miss Brohna Altman, Washington University.

Honorable Mention

Miss Marcella Farrington, St. Elizabeth's Academy.

Miss Rosemary Macken, Fontbonne College.

Miss Mary Savage, Webster College.

Walk-Over to WALK-OVER for Your Spring! Shoe Wardrobe

Cabana



In Copper, Tan or White $8.75

Walk-Over offers for your Easter ensemble this smart and different semi sandal. Snug fitting across the instep with the graceful line of an open pump.

Handbags to Match, $2.95

WALK-OVER 612 OLIVE Charge Accounts Invited

chool Students ille Horse Show

e, Victor Strauss and Buddy ttig.
t. Louis University High School: don Heiss and Taylor Bryan

aylor School for Boys: Larry p, Thomas Young, Charles Sell, l Lindburg, Franck Kaiser, ster Hoffman, Robert Cohen, l Poe, Pierce Allen, Arthur iams, and John Moberley.
ountry Day School: John A. Van ite and Henry Cohn Jr.
odson School: Miss Mary Vir- a Cahill, Miss Dorothy Pelli- n, Miss Agnes Kilies, Miss Jane ie Simon, Miss Marjorie Jones, er and Billy Grueninger, Miss y Jane Smith, Miss Hazel Boeh- , Miss Lolita Lindsay, Alys Sni- Dick Huber, Billy Jackson, old Rooks and William Bryant.
Webster Groves High School: s Holekamp, Bud Johnston, Janice Shugg, Miss Virginia on, Miss Harriet Widmer and Caroline Choate.
rince School: Jack Hardin.
eckwood School: Harold Grant ngrove.

ny Guests Here For Spring Season

Continued From Page One.

vacation here as Miss Angert's
. and Mrs. Meyric R. Rogers, McPherson avenue, are ex- ng as guests for Easter week- Mr. and Mrs. Tage Palm of ago, formerly of Sweden.
me time late this week Mrs. F. Queeny, 3453 Hawthorne vard, expects her son-in-law, nd Mrs. Thomas Patrick Ber- on, and their young son, Tim- to arrive here from New York several weeks stay. They d in New York from London, nd, their home, last week d the Queen Mary, and have detained in the East on busi- matters. Parties will be ar- d in their honor after their l here.

llege Group Elects Officers.
w officers were elected for the nts' Association of Westmin- College (Fulton, Mo.) in St. and St. Louis County at their l dinner Monday held at Dorr ller tea room. The officers C. R. Morgan, president; J. G. wick, first vice-president; Mrs. MacCarthy, second vice-presi- J. L. Shapp, secretary and rer.

. GEORGES
ustom Shirt Maker
613 Locust Street
GArfield 5478

NNERS
Model Contest
d judges who
rst time Friday
how . . . knew
number only
gly:
, 30%
hion, 25%

S:
an's Page, St. Louis
Writer, St. Louis
itor Woman's Page,
Louis Photographer.
Winners
endrickson,
y High School.
Grant, Roosevelt
man, Blewett
Sebastian,
niversity.
man, Washington
ention
Elizabeth's
onne College.
ollege.

WASHINGTON SCENE

By the POE SISTERS

WASHINGTON, April 9.

WITH Easter late this year the tourist tide will be high for a longer time than usual especially as 5000 attending the Continental Congress of the Daughters of the American Revolution will augment the stream of visitors Easter week.

A group of honorary presidents-general of the society will be in attendance including Mrs. Grace Lincoln Hall Brosseau of New York, Mrs. George Maynard Minor of Connecticut, Mrs. Russell William Magna of Massachusetts, Mrs. George Thatcher Guernsey of Kansas.

Mrs. Roosevelt takes an interest in the tourist groups that inspect the White House and has personally conducted several parties around the mansion herself.

How news gets out in Washington would make a fascinating book. President Coolidge never understood how the news about his electric horse reached the public. The answer is simple. The "horse" was ailing and an electrician was called in to repair it. Somehow the secret got out that way.

One day the late Rear Admiral Cary T. Grayson called up a bride-to-be to tell her he could not be an attendant at her approaching wedding because the illness of the first Mrs. Woodrow Wilson had taken a serious turn. The bride-elect told a newspaper friend who published the story.

One stormy night Secretary of State Bryan begged a lift at a church where he had been giving a lecture. Inadvertently he disclosed that he had been visiting M. Dumba, the Austrian Minister that afternoon, a fact that was news with a large N.

Miss Jessie Wilson drove to Baltimore to place an order for part of her trousseau with firms in that city before her engagement to Francis Bowes Sayre, now Undersecretary of State was announced. Next morning several newspapers told of the engagement as a rumor and even gave the approximate date of the wedding.

A newspaper man in the days of the first Roosevelt to be President talking to an official detained at his office late learned that the overtime work was due to the fact that President Theodore Roosevelt had decided to send the United States Navy on a peace visit to Japan.

Plans Made For U. D. C. Card Party

THE annual card party will be given by St. Louis Chapter, United Daughters of the Confederacy at the Forest Park Hotel Friday afternoon, April 22, at 2 o'clock. Mrs. W. E. Liggett is president of the chapter and Mrs. C. H. Bill is chairman of the card party.

Among the patronesses are: Mrs. W. K. Richardson, Mrs. Wentworth Wilder, Mrs. Nelson Rehnguest, Mrs. J. A. Gulsh, Mrs. J. Wetmuth, Mrs. Walter Simon, Mrs. A. F. Morrison, Mrs. Marshall Rust, Mrs. Saxon Cole, Mrs. Jane Porter Moore, Mrs. Shad Bennett, Mrs. Leslie Nelson, Mrs. Harry A. Reiser, Mrs. Davis Thomas, Mrs. M. A. Nelson, Mrs. Nan Smith, Mrs. Charles H. Seay, Mrs. John M. Young, Mrs. Glenn May, Mrs. C. P. Hamilton, Mrs. J. C. Roberts, Mrs. E. T. Smith, Mrs. C. H. Morris, Mrs. M. A. Cleveland, Mrs. W. McGinnis, Mrs. J. G. Calhoun, Mrs. R. K. Withrow, Mrs. E. E. Conway, Mrs. J. C. Crowdus, Mrs. C. B. Williams, Mrs. J. N. Menteer, Mrs. L. H. De Kroeger, Mrs. E. P. Meiners, Mrs. E. B. Sherzer and Mrs. J. C. Vanthan.

Ursuline Academy Operetta.
The students of Ursuline Academy, Arcadia, will present "Windmills of Holland," an operetta in two acts, by Otis M. Carrington, Sunday, April 24, in the academy auditorium. The operetta will be given under the direction of Miss Louise Laumann, director of the Glee Club.

Loire's INTERIOR DECORATORS
DISTINCTIVE WALL PAPERS
SOLD WITH OR WITHOUT HANGING
SPRING and WASHINGTON

PRE-EASTER SPECIAL OF OUR SHEER
Bread & Butter Stockings
3 pairs
$2.85
regularly $1.15 a pair.
Fleckenstein
817 Locust St.-St. Louis
Forsythe Blvd.-Clayton

IN SOCIAL NEWS OF THE WEEK



MRS. BEN VAN DER LINDEN of The Hague, Holland, who, with her husband, is being much entertained during a several weeks' visit here. They are guests at the Park Plaza of Mr. and Mrs. W. Van Holst Pellekaan.
—By a Post-Dispatch Staff Photographer



MRS. J. G. TAYLOR SPINK, and her daughter, MISS MARIE TAYLOR SPINK, photographed on a recent visit in Hollywood, Cal.

MISS DOROTHY PEABODY, of Detroit, who has been visiting Mis. Barbara Brodhead, daughter of Mr. and Mrs. John Brodhead.
—By a Post-Dispatch Staff Photographer



MISS MARY EDWARDS, right, daughter of Benjamin F. Edwards, who will sail Tuesday on the Excalibur to spend several months with her brother, the Rev. Albert G. Edwards, at Hilla, Iraq.
—By a Post-Dispatch Staff Photographer.



MISS VIRGINIA D'ARCY, below, daughter of Mr. and Mrs. Harry D'Arcy, who has chosen April 23 as the date of her wedding to Dr. Robert A. Harris Jr
—Martin Schweig Photograph.

Many Patrons for Operatic Concerts

MANY St. Louisans have reserved boxes and subscribed for patron seats for two operatic concerts to be given in the Opera House of the Municipal Auditorium, Saturday night, April 23, and Tuesday night, April 26. The concerts will be given by a group of Metropolitan Opera stars headed by Giovanni Martinelli.

Among the subscribers to the concerts are the following: Mrs. Theron E. Catlin, Judge and Mrs. William Dee Becker, Mrs. Robert M. Brown, Mr. and Mrs. George M. Berry, Mr. and Mrs. Thomas N. Dysart, Mrs. Firmin Desloge, Mrs. Thomas Francis, Mr. and Mrs. Samuel W. Fordyce, Mrs. C. Marquard Forster, Mrs. Clark R. Gamble, Mrs. Andrew W. Johnson, Mrs. Wilbur B. Jones, Mrs. Max Kotany, William Luyties, Mr. and Mrs. Eugent Ross McCarthy, Mrs. James McCluney, Mrs. Claude S. Kennerly, Mr. and Mrs. Samuel W. Mitchell, Mrs. Emma Barney Maloy, Mrs. J. L. Nugent, Mrs. Thomas E. Powe, Dr. John Rush Powell, Mrs. Robert McKittrick Jones, Mrs. Wallace D. Simmons, Mrs. T. M. Sayman, Miss Susan Elizabeth Thompson, Miss Marie Taylor Spink, James E. Taussig, Richard W. Ushaw.

Mr. and Mrs. Frank O. Watts, Mrs. Alonzo White, Mrs. Charles Belknap, Mrs. R. S. Bennett, Mrs. R. A. Bullock, Mrs. L. H. Burlingham, Mrs. E. H. Conrades, Mrs. Rowland W. Dodson, Thomas A. Dooley, David J. Dooley, Mrs. George Engelsman, Marion C. Early, Percy O. Eisenbeis, Mrs. Aaron Fuller, Oscar F. Funk, David L. Grey, Dr. Henry J. Gerling, Dr. Joseph L. Gross, Mrs. Carrie Glaser, F. A. Goetsch, Mr. and Mrs. Vincent J. Gorly, Charles M. Hay, Ivan Lee Holt Jr., James H. Higgs, Mrs. Violet A. Hall, Isaac E. Hedges, Herman Husch, Merle S. Jones, Mrs. H. Stuart Jamison, Miss Minnie Kleekamp, A. R. von Lehsten, Mrs. Charles Lamy, Mrs. Herbert Luedinghaus, Mrs. E. B. McDonald, Mrs. J. S. McIntyre, Mrs. Arthur G. Aaler, Mrs. Frank Mesker, Robert Neill Jr., Mrs. Louis C. Nelson, James Ellis Newman, Walter Poleman, Mr. and Mrs. Carl E. Roessler, Mr. and Mrs. Karl E. Weber and Mr. and Mrs. Max L. Teich.

Miss Pauline Antle Bride of W. F. Eicks

MISS PAULINE ANTLE, daughter of Mr. and Mrs. Henry Antle, 7180 Delmar boulevard, and William F. Eicks were married at the First Presbyterian Church by the Rev. Dr. Roy Calvin Dobson, pastor, at 3:30 p. m., April 2. The altar was banked with ferns and white snapdragon.

Mr. Antle gave his daughter in marriage. Her gown of white marquisette, cut on princesse lines, had a square neckline and long sleeves. A tulle veil was attaced to a halo of orange blossoms and she carried lilies of the valley.

The maid of honor, Miss Dorothy Hagen, wore white marquisette made like the bride's gown and she carried an arm bouquet of dark red roses. Miss Carol Sieling, niece of the bridegroom, was bridesmaid. Her white net gown was made with a long skirt, ruffled to the floor. She carried red roses.

William Sieling, brother-in-law, was best man. The ushers were J. L. Stevenson and Adolph Loesch.

Mrs. Eicks is a graduate of Washington University and a member of Alpha Xi Delta sorority. Mr. Eicks was graduated from the University of Iowa.

After the ceremony a reception was held at the Antle home. Then the bridal pair departed on a honeymoon through the South. They will live in Okiahoma City, Ok.

Chi Omega Meeting.
The Spring Eleusinian of Chi Omega sorority will be celebrated Tuesday evening by the St. Louis alumna chapter at the home of Mrs. O. A. Kelly, 25 Fair Oaks. Dinner will be served at 6:30 o'clock.

Jane Wright Engaged

MR. AND MRS. WILLIAM CLIFFORD WRIGHT, 5501 Cabanne avenue, have announced the approaching marriage of their daughter, Miss Jane Paget Wright, to J. Dean Leffler. The ceremony will be performed at 5 o'clock Monday night, April 18, in the chapel of Second Presbyterian Church. The Rev. Dr. John W. MacIvor will read the marriage service.

Miss Wright will be attended by her twin sister, Miss Ruth Wilbur Wright, as maid-of-honor, and her younger sister, Miss Hazel-Elizabeth Wright, as bridesmaid. Her father will give her in marriage.

Mr. Leffler, son of Mr. and Mrs. C. Edward Leffler, will have his father as best man. Clifton C. Hutchinson and James E. Kelly will serve as ushers.

A small reception will be held after the wedding at the Wright home, with only the two families attending.

Mr. Leffler is a graduate of Washington University School of Law, and a member of Kappa Sigma fraternity.


You will find the loveliest of the season's new, soft tailored suits and untrimmed coats...so superlatively designed they complement every costume perfectly.
Lockhart's
4926 MARYLAND AVENUE

Easter Monday Party Plans Completed

Continued From Page One.

H. B. de Pew, recording secretary; Mrs. A. L. Bannantine, corresponding secretary; Mrs. Reyburn, treasurer; Mrs. George F. Powell, assistant treasurer; Mrs. L. C. Hlakeslee, membership chairman. The counselors are: Mrs. J. W. Anderson, Mrs. J. A. Calnane, Mrs. A. A. Cervantes, Mrs. Crowley, Mrs. George L. Dyer, Mrs. Edmond Garesche, Mrs. C. Oscar Lamy, Mrs. G. A. Meyer, Mrs. J. F. Murphy, Mrs. T. C. Rafferty, Mrs. Paul Ring, Mrs. Clinton Taylor, Mrs. E. H. Thurston, Mrs. C. J. Tompkins, Mrs. E. H. Wagner and Mrs. Edward J. Walsh.


It's an Old Story
... this business of hair being woman's crowning glory ... but it's as true today as ever! So live up to it regally with a glorifying Sperber permanent!
4942 Maryland
FOrest 1700
302 Arcade Bldg.
MAin 2455
Sperber HAIR SHOPS

Donors of Trophies for Villa Duchesne Kennel Club Dog Show Announced

MISS ABIGAIL GROSS, daughter of Mrs. Sbl W. Gross, 15 Portland place, has announced donors for the fifth annual Villa Duchesne Kennel Club Dog Show, to be held May 7 on the school grounds, Conway and Spoede roads. Miss Gross is president of the club.

They are: Mrs. Frederick Orthwein, Mrs. Dorothy Hyland, Mr. and Mrs. Marian Lambert, Miss Hortense Nelson, Mrs. Clarence Brown, George L. Dyer, Mr. and Mrs. John Huber, Mr. and Mrs. E. G. Starnes, Mr. and Mrs. F. P. Hankerson, John S. Leahy, Mr. and Mrs. O. W. Brinkmeyer, Dr. and Mrs. P. H. Gregory, Mr. and Mrs. William Becker, Mrs. Mildred Tebeau, Mrs. Irene Stiff, Mr. and Mrs. G. J. Rixner, Mr. and Mrs. Tom Henneninger, Mrs. Edward S. Garvey, Mrs. C. E. Rostron, Mr. and Mrs. John T. Lupton, Elmer Meier, F. A. Cooper, Clyde Winder, Mr. and Mrs. Phillip Cohen, John Swift Jr., Mrs. A. C. Standard, Miss Mary Lou Moser, Mrs. Walter C. Haeussler, Mr. and Mrs. W. R. Husted, Mrs. Ella Koken, Mr. and Mrs. Harris Smith, Robert Hafferkamp, Mr. and Mrs. Donald Zoerd, Mr. and Mrs. Charles Moran, George Delany, Mr. and Mrs. Lawrence Kaine, Mrs. Hodge Mullin, Mr. and Mrs. Vertrees Young, Robert Hansmeier.

G. Penfield Strelinger, John Chrisman, Mrs. Joseph L. Werner, Homer Steinhoff, Mrs. Anna M. Carey, Mrs. Ray E. Bolin, Miss Roberta Woodson, Dr. and Mrs. Bernard McMahon, Mr. and Mrs. C. A. Miller, Mrs. Villa Smith, Miss Joan Collett, Miss Mary Jane Muckerman, Mr. and Mrs. Haworth Hoch, R. H. McRoberts, George Dodd, D. L. Findley, Jules Pierlow, Harry J. Brunsen, C. W. Michel, George Barnett, Mrs. J. Spencer McCourtney, Edward J. Meyer, Charles F. Stuart and sons, Miss Nadine Beardslee, Mrs. Clarkson Carpenter, Misses Marilyn and Helen J. Taylor, Miss Ann Faust, Judge William Schramm, Miss Adele Bauer, Miss Jeanne Muckerman, Miss Shirley Smith, Mr. and Mrs. W. D. Amenda, Mr. and Mrs. Henry Strong, Kenny Davis, Miss Betty Griesedieck, Roderick Rombauer, Frank Deoling, Frank Hellrung, Adolph B. Hilk, Mr. and Mrs. M. B. Wallace Jr., Mr. and Mrs. George Horn.

Mr. and Mrs. H. G. Hedgcock, Mr. and Mrs. Robert Schurman, Mrs. George T. Priest, Louis Arivello, Mr. and Mrs. Tom Sherrard, Miss Jane O'Hara, Mrs. Garneau Weld, Mrs. L. Busch Faust, Miss Jane Johnson, Mr. and Mrs. Rinklestone Sealyhams, Miss M. Henrietta Bialy, H. H. Gatch, Mr. and Mrs. Walter Thomas McNicholas III, Mrs. Guilford H. Priesmeyer, Mrs. Shelby Curlee Jr., Alvin Imbs, Miss Mary Jane O'Reilly, Mrs. Emily Isaac, Mrs. J. C. Schwinbeck, Mrs. Mae Gradwohl, Miss Margaret Volz, Mrs. Robert E. Bain, Mrs. John A. Quinn, Miss Sara Jane Avant, Miss Lulu A. Hoover, Miss Nina Barber, Mrs. W. A. Harris, Mr. and Mrs. J. C. Pelman, Miss Anna M. Carey, Mrs. William R. Bush, Mrs. Charles Wamhoff, Mrs. Walter Hundhausen, Mrs. Joseph Heber, Mrs. H. H. Faherty, Mrs. John T. Burke, Mrs. Josephine Delporte, G. R. Goacher, Mrs. Henry Schmidt, Mrs. Dorothy Childs, Mrs. F. H. Walton, Mrs. Roy Walker, Mrs. Charles Kerstine, J. S. Coules, J. Suermann, J. C. Fahrenback, Mr. and Mrs. Jacob Zeltman, Mrs. George Flynn, Mr. and Mrs. A. L. Hollander, Mr. and Mrs. William Fineup, Mr. and Mrs. James Mokada, Mr. and Mrs. John A. Wedemeier, A. H. Kuhlmann, Mr. and Mrs. L. Val Kurrus, Mr. and Mrs. Herbert S. Ewing, Mrs. Olive Meyers and Mrs. Ralph Grancer.

Harris-D'Arcy Wedding To Be Held April 23

MISS VIRGINIA M. D'ARCY, daughter of Mr. and Mrs. Harry D'Arcy, 7250 Lindell boulevard, and her fiance, Dr. Robert A. Harris, have chosen Saturday, April 23, as the date for their marriage.

The wedding will take place at the D'Arcy home at 2 o'clock in the afternoon. The Rev. Francis J. O'Conner will perform the ceremony. Afterward an informal reception will be given.

Miss D'Arcy will be attended by her sister, Miss Rosemary, as maid of honor, and her cousin, Miss Marian Blaicher of Tulsa, Ok., as bridesmaid. Dr. Karl F. Strobach will be best man for Dr. Harris. The prospective bridegroom is the son of Dr. and Mrs. Robert A. Harris, 7200 Lindell boulevard.

Among parties given in honor of the bride-elect was a luncheon and shower Sunday afternoon, April 3, by Mrs. H. E. Depelheuer II, 6027 Westminster place.

Miss D'Arcy is a graduate of St. Joseph's Academy of Fontbonne College. Her fiance was graduated from Washington University School of Dentistry.

Easter Egg Hunt at Orphanage.
St. Louis Chapter of Kappa Gamma Pi, national Catholic honor society, will entertain the children of St. Francis' Orphanage, Normandy, at an Easter egg hunt Saturday afternoon. On the Committee of Arrangements are Miss Margaret Barth, regent; Mrs. Edwin C. Eigel, vice-regent; Miss Isabel Edelen, secretary-treasurer; Miss Leona Hall, Miss Dorothy Coleman, Miss Grace Stretcker, Miss Ann O'Connell and Mrs. A. F. McKenzie.

Give Mavrakos CANDIES See Our Windows!

Step Proudly into Easter in NISLEY shoes





4.95 NISLEY'S NEW LOW PRICE!

High riding strap-in with side buckle strap and perforated vamp. Black, Tan or White calf.

For admiring glances at a bridge luncheon, on the avenue, at the office, your choice should be Nisley shoes. In every element of styling, color and refinement, they step proudly in advance of the Easter parade. The three styles illustrated are but typical of many others that will intrigue you . . . persuade you to try them on when you see them in the Nisley windows.

NISLEY HOSIERY . . . in a range of new colors . . . in a range of lower prices.



Black or Blue gabardine pump with open shank and perforated band trim of smooth calf.

2½ to 10, AAAAC in many styles



Eight eyelet, high heel oxford in Coppertone or Black gabardine. Skin-smooth leather accents.

NISLEY Beautiful Shoes
503 N. SEVENTH ST.

TRI-CITIES

Granite City

MRS. F. M. SMITH presided at the institute held by the Women's Christian Temperance Union Friday at the First Christian Church. After a short business session, there was a luncheon in the serving rooms of the church.

The Rev. J. L. Stone, pastor of the Central Christian Church, was the principal speaker. The Rev. and Mrs. E. A. McFarland sang a duet, and Gene Nelson entertained with two solos, accompanied by Mrs. McFarland at the piano. Miss Mary and Miss Alice Megrdichian gave several mandolin numbers.

Mrs. Alfred T. Smith, Mrs. Walter F. Coolidge, Mrs. Brainard Daniels and Mrs. W. C. Urban attended the annual spring meeting of the Alton Presbyterial Society, held in Chester, Ill., Thursday and Friday, March 31 and April 1. Mrs. Smith is Synodical president and Mrs. Coolidge and Mrs. Daniels are Presbyterial president and secretary, respectively. Others who attended the meeting Friday were the Rev. and Mrs. C. W. F. King, Mrs. Ralph Lynn, Mrs. George Devina, Mrs. J. C. Hughes, Mrs. H. A. Hamm, Mrs. G. W. Lipscomb and Miss Mary Weikenant.

Miss Betty Taylor, a daughter of Mr. and Mrs. John Taylor of Iowa street, left Thursday for Oakland, Cal., where she will make her home.

Mr. and Mrs. Harvey Green had as guests in their home Sunday, Mr. and Mrs. Alfred Palmer of Berkley, Cal., who are on a world tour.

Mrs. S. Lynch and daughters, Miss Frances and Miss Margaret, accompanied by Miss Helen Bandy and Miss Barbara Lyons, spent the past week-end at Columbia, Mo., with relatives and friends.

Joseph Hideg returned home Thursday from an educational tour to Detroit and other Northern points. Hideg is president of the junior class of the St. Louis College of Pharmacy.

Charles Long, a student at McKendree College, Lebanon, Ill., came home this week to visit his parents.

Miss Betty Reuss, daughter of Dr. and Mrs. H. P. Reuss, has returned to Greenbriar College at Lewisburg, W. Va., after spending the spring vacation with her parents.

Mr. and Mrs. Harry Lindhorst have returned to their home in Chicago after visiting with the latter's mother, Mrs. Margaret Costley.

Mrs. Emil Erickson gave a farewell party for Mrs. Randall Champion, who, with her son, John, left this week to join Mr. Champion for a stay in Prospect Park, Pa. Guests were members of the V. T. B. Bridge Club. Among those present were Mrs. Elmer Kuenneman, Mrs. Fred Cease, Mrs. Leslie Newman, Mrs. William Thomas, Mrs. Walter Stein, Mrs. Walter Gillen, Mrs. Clark Rhoads, Mrs. Charles Moore, Miss June Holt and Miss Tillie Erickson.

Madison

An operetta, "The Magazine Princess," was presented Friday evening at the High School Auditorium by members of the High School Glee Club, under the direction of Miss Mae Waters, instructor. Miss Helen Gushleff and Russell Strange played the leads and the supporting cast was composed of Miss Myrtle Bequette, Quillian Brazel, Miss Louise Hobbs, Miss Ruth Williams, Miss Frances Hill, La Verne Gantt, Wesley Clemons, Edward Mikol, Arthur Hinson, Harold Kendall, Julius Morris and Stanley Kwialowski. A mixed chorus of 21 voices sang.

Mrs. Fannie Allison, 1540 Fifth street, entertained at luncheon Saturday evening, April 2. Her guests were Mrs. Robert Dron, Mrs. Laura Hill, Mrs. Jessie Henderson, Mrs. Josie Pope, Mrs. Marie Craig and Mrs. Grace Johnson.

Lee Harlan Jr., who is attending Illinois College at Jacksonville, Ill., visited his parents, Dr. and Mrs. L. C. Harlan, last week-end.

The Rev. and Mrs. Harold Harsh, Mrs. Vernice Wartman, Mrs. Chester McManaway, Mrs. Ray Howes, Mrs. Glen McClanahan, Mr. and Mrs. Louis Girard, Miss Doris Lackey, Miss Nora Rogers and Miss Tillie Bigham of the local Baptist Church attended a State convention of the Women's Missionary Union in Marion, Ill., Thursday and Friday of last week.

Miss Dorothy Hilt entertained several friends at a party in her home Thursday evening. Games were played and refreshments were served to Miss Ellen Gregg, Miss Ruth Williams, Miss Louise Hobbs, Miss Evangeline Gitcho, James Lybarger, Alva Griffin, Henry Nowicki, Jack Tucker, Charles Lybarger, Mike Sertich and Milo Gitchoff.

Mrs. Alfred Dunn was hostess to the members of the Progressive Class of the Baptist Church, Tuesday afternoon. Mrs. D. M. Bond was in charge of the business session. Members attending were Mrs. Roger Martin, Mrs. William Hannebrink, Mrs. Betty Rodgers, Mrs. Ellen Hill, Mrs. Adolph Nabe, Mrs. James Noe, Mrs. Opal Fogle, Mrs. Ray Howes, Mrs. Emma Hotson, Mrs. George James, Mrs. E. E. Fisk, Mrs. Grant Eads, Mrs. George Freiner, Mrs. Minnie Gregory and Mrs. Joan Bishop.

Venice

Mrs. Verne Hargrave, 1106 Bissel street, was hostess at a meeting Friday evening, April 1, of the Kinozelean class of the Baptist Church. A surprise handkerchief shower was given for Mrs. Leland Burris, who celebrated her birthday anniversary. After the business session, games were played. Those attending the meeting were Mrs. A. Mitchell, Mrs. Waltier Rusick, Mrs. Roy Benner, Mrs. Lee Harris, Mrs. M. Beyer, Mrs. Charlotte Price, Miss Marjorie Jo-Ann Shelton, Linda and Phyllis Hargrave, Mrs. William Skasick, Mrs. Harry Clark and Mrs. Alos Shelton.

Mr. and Mrs. Clifford Barr had as house guests in their home last week Mrs. Richard Blake of White Hall, Ill., and Mrs. Helen Hartmann and son, Billie, and daughter Mary Ellen, of East St. Louis.

Mr. and Mrs. Lorane Daniels of Granville street entertained friends in their home Saturday evening, April 2. Guests were Mr. and Mrs. Harold Bryant, Mr. and Mrs. Stanley LaQuet of East St. Louis, Mr. and Mrs. Thomas Haley of St. Louis, Miss Betty Riley, Mrs. Ruth Smith, Mr. and Mrs. Robert Nieve, Mr. and Mrs. Richard Foley, Mr. and Mrs. William Daniels, Miss Delores and Miss Virginia Foley, Vernon Gauen, Billy Gibbs, Sam Daniels, Paul Wagner and Patty and Jimmy Daniels.

Constitution Grove Dedication.

The American Legion, its auxiliary, the junior group and Sons of the Legion will participate in the dedication of Constitution Grove, Gravois avenue and River Des Peres, Saturday, April 23, at 1:30 p. m. A bronze tablet bearing an inscription commemorating the 150th anniversary of the Constitution will be unveiled.

Chapter President



MISS CLARA LOUISE HANSER, president of the Missouri University alumnae chapter of Alpha Gamma Delta sorority, which observed its International Reunion day yesterday in Columbia, Mo. Similar reunions were held simultaneously by each of the organization's 48 chapters.

FERGUSON SOCIAL NOTES

MARSHALL B. YEAMAN of Boise, Idaho., formerly of Ferguson, is the guest of a cousin, Fred A. Reid, 805 Scenic drive, Riverview Park. He was the dinner guest Wednesday of Mr. and Mrs. D. W. Currie, 21 Carson road.

Miss Helen Doris Young of Detroit arrived Wednesday to spend her vacation of two weeks with her grandmother, Mrs. L. H. Stephens, 301 Carson road.

Mrs. A. J. Fleming, 18 North Elizabeth avenue, left Friday for Dallas, Tex., and California. She will be gone a month.

Miss Stella Scott, who has been spending a week with Miss Helen and Miss Annie Atwood, 425 Darst road, has returned home to Columbia, Mo.

Mrs. E. H. Schmidt, who has been for a month at Hot Springs, Ark., with her son-in-law and daughter, Mr. and Mrs. Clarence L. Keaton, of Cairo, Ill., has returned home with Mr. and Mrs. Keaton for a visit.

Mrs. William E. Nickey, 728 North Elizabeth avenue, left Thursday for Paynesville, Minn., to visit her parents, Mr. and Mrs. N. D. Goodwin.

Mr. and Mrs. W. H. Tiffin, 227 South Florissant road, are visiting their son-in-law and daughter, Mr. and Mrs. A. M. Allen, in Peoria, Ill.

Mrs. Charles A. Ballman, 220 Louisa avenue, has returned from Memphis, Tenn., where she has been visiting Mrs. Rossel Richmond.

Mrs. E. A. Cox, 311 Carson road, and her daughter, Margaret, a pupil at the Community School have returned after spending the spring vacation in New York and Washington.

Mrs. J. C. Christen, 433 Carson road, entertained Friday at a luncheon and bridge for Mrs. Havey and her sisters, Miss Tiffin and Mrs. Robert Cummings of Jefferson City. Miss Grace Gorman, 6181 Pershing avenue, also gave a luncheon and bridge in her honor.

Miss Madeline Tiffin was given a farewell party by a group of friends at the home of Miss Bee Molloy, 5115 Wells avenue, Monday evening. Parties were also given for Miss Mary Ann Havey by Miss Betty Dwyer, Miss Rose Kinkade and Miss Aline Broeker of St. Louis.

Mrs. Phil H. Sheridan, 420 Wedley avenue, entertained at a luncheon and bridge Friday for Mrs. J. A. Semmelmeyer and her daughter, Mrs. J. Ross Blackford of Webster Groves; Mrs. Maurice A. Frohock and her daughter, Mrs. Russell Chenoweth, and daughter-in-law, Mrs. Millard Frohock; Mrs. John R. Bircher and her daughter, Mrs. Francis H. Barnidge; Mrs. H. C. Pixley, Mrs. Burns Dick and Mrs. Edwin T. Sheridan.

Mrs. Sheridan entertained at dinner Friday evening in honor of Mr. Sheridan's birthday.

Miss Ruth Holden, daughter of Mr. and Mrs. R. F. Holden, 329 Carson road, has returned to Grinnell College, after spending the spring vacation with her parents.

Mrs. Charles L. Carpenter, 409 Hern avenue, returned last week from Miami, Fla., where she spent a month with Mrs. George Beach of Cleveland.

Miss Ann Moselle Weld, daughter of Lieut. and Mrs. Frank Weld of Kansas City, who has been visiting former classmates in Ferguson, has returned home. She was the guest of Mrs. L. H. Nemnich, 5 Tunstall place.

Miss Betty Nemnich, daughter of Mr. and Mrs. L. H. Nemnich, Miss Danna White, daughter of Mr. and Mrs. R. C. White, 210 Roberta avenue, Miss Marcella Popplewell, daughter of Mr. and Mrs. I. T. Popplewell of Hudson road, Miss Mary Lou Galt, daughter of Mr. and Mrs. Charles E. Galt, 140 North Elizabeth avenue, and Miss Theda May Kinney, niece of Mr. and Mrs. H. E. Spross, 511 Wesley avenue, will arrive home Wednesday from William Woods College, Fulton, Mo., for the spring vacation.

David Galt, son of Mr. and Mrs. Martin E. Galt, 123 North Elizabeth avenue, has returned to Washington and Lee University, Lexington, Va., after spending his vacation with his parents.

Miss Lora Stone, who has been spending her vacation with her parents, Dr. and Mrs. Charles A. Stone of Calverton road, has returned to Ohio Wesleyan University at Delaware, O.

Miss Ruth Braden, who has been visiting Detroit, spent last week with Mr. and Mrs. Herbert E. Bruant, 222 Catherine avenue, before returning to her home in Chatman, Kan.

Lecture on Paper Currency.

The Missouri Munismatic Society will meet at Hotel Melbourne tomorrow night at 8 o'clock. Eric P. Newman will speak on "The Paper Currency of the United States." Specimens of early United States paper currency will be displayed with exhibits of paper currency of early St. Louis and old Missouri bank bills.

STOUT WOMEN

Tomorrow! 9:30 A. M. to 5:30 P. M. While Quantities Last! A Money-Saving SALE SENSATION!

Our best selling $5 ADAPTOLETTE FOUNDATION GARMENTS

At a "Give-Away" Price! $3.95

So Slenderizing to Larger Women!

Every woman who knows the figure beauty and comfort of this foundation will want at least two more while they are on sale. If you are not wearing one, now is your chance to discover how marvelously it slims the hips and supports the abdomen. After this sale the price will go back to $5.00.

Sizes 38 to 56 Short or Long Models

Second Floor

LANE BRYANT

SIXTH and LOCUST

EASTER SPECIAL

During This Special We Are Offering the Greatest Values in Superb Quality Permanents Ever Offered.

Each wave is skillfully fashioned to your type by our noted Hair Stylists and absolutely guaranteed the same as when sold at the regular price.



Our Regular $4 — VITA-OIL or MACHINELESS — Special! $3 — WITH AD $2.50 Complete

Our Regular $5 — BODEEN Reconditioning Wave — Special! $4 — WITH AD $3.50 Complete

Our Regular $10 — SHELTON OIL of TULIP — Special! $7.50 — WITH AD $7 Complete

Our Regular $7.50 — TU-FOLD — Special! $5 — WITH AD $4.50 Complete

Our many satisfied customers and our continuous growth in business has made these prices available.

Open Evenings — Artiste Shoppe — Immediate Service

4th Floor Equitable Bldg.—613 Locust St.—Phone CE. 2620





Announcing for MONDAY. This Event of Tremendous Importance!

Choice of the House

Every SPRING COAT
Every SPRING SUIT
Every COSTUME SUIT

Nothing restricted...the handsomest quality garments in our entire stock

$129.00 VALUES
$99.95 VALUES
$89.95 VALUES
$79.95 VALUES
$69.95 VALUES
$59.95 VALUES

$39

Exquisite Originals and Fine Copies Trimmed With

AZURE FOX PLATINUM FOX BEIGE FOX CROSS FOX
GALYAK RED FOX WOLF BLUE FOX SQUIRREL

Read This Partial List of Exquisite Garments on Sale at $39:

SPRING COATS

3	Navy With Azure Fox, 12, 14, 16	Originally $129.00
5	Navy With Azure Fox, 12 to 20	Originally $99.95
4	Beige With Beige Fox, 12 to 18	Originally $99.95
5	Wheatstalk With Beige Fox, 12 to 20	Originally $89.95
6	Navy With Azure Fox, 12 to 20	Originally $79.95
2	Dawn Blue With Azure Fox, 14, 16	Originally $99.95
3	Black With Galyak Sleeves, 12, 14, 18	Originally $69.95
12	Navy With Azure Fox, 12 to 20	Originally $69.95
6	Black With Galyak Tuxedo, 12 to 42	Originally $59.95
7	Navy With Platinum Wolf, 12 to 18	Originally $49.95
1	Navy With Ermine, 18	Originally $79.95
3	Wheatstalk With Red Fox Tuxedo, 12, 14, 18	Originally $59.95
3	Beige With Beige Fox, 12, 18	Originally $59.95
12	Tweed Casuals With Wolf, 12 to 40	Originally $59.95

SPRING SUITS

3	Wheatstalk With Beige Fox Tuxedos, 12, 14, 16	Originally $129.00
2	Three-Pc. Original Gershel Suits, 12, 16	Originally $129.00
1	Two-Pc. Blue With Azure Fox, 16	Originally $129.00
3	Two-Pc. Navy With Fox Tuxedo, 12, 16	Originally $79.95
2	Three-Pc. Beige With Fox, 14, 16	Originally $99.95
4	Two-Pc. Wheatstalk With Beige Fox, 12 to 18	Originally $79.95
3	Three-Pc. Blue With Fox, 16, 18	Originally $99.95
2	Three-Pc. Gray With Galyak Tuxedo, 14, 16	Originally $99.95
8	Three-Pc. Navy With Wolf Tuxedo, 12 to 20	Originally $59.95
3	Three-Pc. Blue With Red Fox Tuxedo, 12, 14, 16	Originally $59.95
9	Three-Pc. Beige and Wheatstalk With Wolf, 12 to 20	Originally $49.95
4	Three-Pc. Untrimmed Topcoat Suits, 12 to 20	Originally $69.95

COSTUME SUITS

1	Navy Wool with Platinum Fox, 18	Orig. $99.95
2	Wool with Red Fox, Green, Blue, 20, 18	Orig. $79.95
1	Navy with White Kid Bolero, 14	Orig. $89.95
2	Beige with Bleached Skunk Tuxedo, 14, 18	Orig. $89.95
1	Three-Piece Cape Ensemble, 12	Orig. $89.95
1	Black with Galyak Sleeves, 14	Orig. $59.95
1	Beige with Red Fox Tuxedo, 12	Orig. $59.95
1	Powder Blue with Lynx Cat, 18	Orig. $59.95
7	Untrimmed Costume Suits, 14, 16, 18	Orig. $69.95

Many Others—Garments You'll Wear With Pride!

(On Sale in Third Floor Salon)

KIRKWOOD

GEORGE F. FISKE, who makes his home with his son and daughter-in-law, Mr. and Mrs. Clark P. Fiske, 318 North Woodlawn avenue, landed in New York Tuesday after a South American cruise. Before returning here he will visit his daughter-in-law, Mrs. Esther Rowley Fiske, in New York.

Mr. and Mrs. Lorraine F. Jones, 907 North Taylor avenue, returned Thursday following a brief trip to Cedar Rapids, Ia.

Mr. and Mrs. A. R. Hagner Jr., who have been visiting the latter's sister, Mrs. John H. Jordan, and Mr. Jordan, 440 East Argonne drive, left Wednesday for Newark, O.

Mr. and Mrs. Ogden Brown, 418 Central place, departed Tuesday for New York, to visit Mr. Brown's brother, Thurmond Brown, for two weeks. Mr. and Mrs. Brown entertained 10 of theiir friends at a dinner party Saturday, April 2.

Mrs. James F. Williams of Bach road returned Tuesday from Palm Beach, Fla., where she spent three months.

Judge and Mrs. Davis Biggs, 457 North Taylor avenue, left Saturday, April 2, for a two-weeks' visit in Dallas, Tex.

Mr. and Mrs. A. C. Leshen, 453 East Big Bend road, entertained 30 guests at a dinner party at their home Friday evening in honor of their daughter, Harriet. After dinner there was a program of music.

Miss Clara Turner and Mrs. Robert L. Williamson, daughters of Mr. and Mrs. Otis E. Turner, 329 Way avenue, arrived yesterday from Atlanta, Ga. Mrs. Williamson, who was accompanied by her sons, Brady and Turner Williamson, will return home after Easter. Miss Turner's visit is indefinite.

Mrs. Eldred Hancock of Dallas, Tex., has arrived to be the guest of Mr. and Mrs. Ivan Melrose, 730 South Geyer road, for a week or more.

James Pierce, son of Mr. and Mrs. L. E. Pierce, 1104 South Geyer road, will arrive today from Atlanta, Ga. After a week's visit he will go to Jacksonville, Fla., as a delegate from the Georgia Institute of Technology, to the convention of the American Society of Civil Engineers.

Miss Dorothy Bopp, daughter of Mr. and Mrs. Andrew Bopp Jr., 441 West Argonne drive, entertained Monday at a personal shower for Miss Helen Lyons, 420 Erber drive. Miss Lyons will become the bride of Carl Langhorst, son of the Rev. and Mrs. F. J. Langhorst, Sappington road, on Sunday, April 24. The guests were: Miss Novella Huckstep, Miss Marie Harkey, Miss Mildred Binder, Miss Helen Bredall, Miss Phyllis Shroeder, Miss Mildred Luetz, Miss Leona Jacobsmeyer, Miss Velma Jacobsmeyer, Miss Alice Jackson, Miss Lydia Brommelsiek, Miss Louise Ehrmann, Miss Celeste Rhea, Miss Avanella Jones, Miss Evedyn Scott, Miss Norma Weidlich and Mrs. Fred Langhorst.

Mrs. John Hamilton and her sister, Miss Katherine King, have returned to their home, 240 East Argonne drive, after spending the winter in St. Louis.

The Fortnightly Club has elected the following officers for a two-year term: Mrs. W. G. Hunt, president; Mrs. John R. Jackson, vice-president; Mrs. E. C. Pickel, treasurer; Mrs. William F. Impey, recording secretary; Miss Ruth Pickel, corresponding secretary; Mrs. C. J. Cornet, auditor, and Mrs. H. C. Bernhardt, historian.

Mrs. S. A. Harrington arrived Friday, April 1, from Sarasota, Fla., and Lubbock, Tex., for an indefinite stay with her daughter, Mrs. Ray C. Nelson, 120 North Harrison avenue.

Mr. and Mrs. Norris Boehmer, 250 Edwin avenue, have as their guests for the week-end Mr. and Mrs. Kenneth B. Lacy of Highland Park, Ill.

Mrs. T. V. Balch and Mrs. Sheldon Towson of Cleveland arrived last week-end for a short visit with Mr. and Mrs. Geoffrey C. Hazard, 464 North Taylor avenue.

Garden Club Chapter No. 5 will meet tomorrow afternoon at 2:30 o'clock at the home of Mrs. J. Spencer Gould, 408 Way avenue. Members will entertain the Glendale Garden Club, Chapter No. 6. Mrs. Bernice Nulsen and Mrs. J. K. Broderick will discuss flower arrangements.

Mrs. Fred F. Farrow, 519 Angenette place, entertained yesterday at a theater party in honor of her daughter, Mary Anne, who was celebrating her seventh birthday. Twelve guests were present.

The County Council of the League of Women Voters gave a luncheon Wednesday afternoon at 12:30 o'clock at Webster Hills Methodist Church. Mrs. Wendell H. Griffith presided and Mrs. Roscoe K. Anderson was in charge of a panel discussion of the social security tax. The speakers were John A. Dowdall, chairman of the County Commission for Social Security, and William Pool, secretary of the County Commission.

Miss Chloris Hedges, a student at William Woods College, Fulton, Mo., and a classmate, Miss Ann Collins of Belleville, Kan., arrived Friday to be the guests of Miss Hedges' cousins, Mr. and Mrs. Charles F. Ernst of Briargate lane.

The Friday Night Dancing Club gave a dance Friday night at the Parish House. The chaperons were Mr. and Mrs. Henry A. Chuistmann and Mr. and Mrs. B. F. Batts.



JUST UNPACKED! SPRING AND SUMMER STYLES IN

NEW NELLY DONS

SPORTS AND DRESSY TYPES

Nelletta rayon sheers, floral voiles, rayon shantung sports frock and lace; in sizes 12 to 44.

$7.98 $10.98

COLORFUL MODELS AS REFRESHING AS A SPRING SHOWER!

$5.98

- Nelda Rayon Crepes, Interesting Prints!
- Frivolous Cotton Laces in Pastels!
- Sanforized Shrunk Printed Voiles!
- Spun Rayons in Bright Prints!
- Gay Patterns on Light or Dark Grounds!
- Zipper Closings! Novel Trims!
- Sizes 12 to 44!

(Nelly Don Shop—Second Floor.)



JEWELRY GOES 'BACK TO NATURE'



ORANGE BLOSSOMS, a romance flower, adorn these matched sets of pins, clips, earrings, bracelets, or necklaces. Pastels or multitones, each $1



DREAM FLOWERS, tiny ruffles with pearl* centers on necklaces, clips, pins, bracelets or earrings. Delicate pastels, each $1

*Simulated



FRUIT SALAD, a tempting assortment of luscious fruits and leaves dangling from pins, clips, bracelets or necklaces, each $1



RAIN DROPS of multicolored pastel pearls* and white leaves lend ingenuity to these pins, clips, earrings, bracelets and necklaces, each $1

*Simulated

(Street Floor.)

EBA

SALE!

OUR EXCLUSIVE SPRING STYLES IN A SELECTED GROUP

SALON SHOES

$6.75 Corlene $10.75 Barbara Lee

$6.95 $8.60

Now, just before Easter, you can select exquisite Salon Shoes at important savings! Black and blue gabardine, copper tan calf, black patent leather . . . open or closed toes, high or low heels. Choose from handsome Oxfords, Pumps, Sandals.

(Second Floor.)



STIX, BAER & FULLER

(GRAND-LEADER)

TIMED FOR EASTER!

OUR ENTIRE STOCK OF "BETTER" FUR-TRIMMED, LIGHTWEIGHT SPRING

COATS REDUCED 1/4



WERE $49.95 TO $165.00

NOW $37.47 TO $123.75

Imagine . . . one week before Easter . . . having the opportunity to choose your beautiful Spring Coat from our entire stock of higher-priced styles . . . at tremendous savings! You'll find the very finest dressmaker woolens . . . the most luxurious furs! Choose yours tomorrow, but take our advice, and choose it early! Misses' and Women's sizes.

THE MAGNIFICENT FURS

SILVER FOX BEIGE FOX
PLATINUM FOX
MOIRE LAMB MONKEY
NATURAL LYNX
IN
COLLARS CUFFS
TUXEDOS SLEEVES

THE IMPORTANT COLORS

BLACK NAVY BEIGE
WHEATSTALK GRAY
RASPBERRY CASINO BLUE

(Coat Shop—Third Floor.)



MAKE YOUR EASTER FROCK OF NEW WASHABLE RAYON

"TALK-OF-THE-TOWN"

PRINTS

54c YD.

Put color into your life . . . and into your Easter wardrobe . . . nipped from bolts of gay new rayon fabrics! You'll find the inspirations for an enviable wardrobe in this delightful group of Crown-Tested Talk-of-the-Town Prints! Non-shrinkable and slip-proof! Stripes! Dots! Monotones! Florals in multicolors; 39-in. wide. Choose now!

(Second Floor.)



MONDAY FREE BOOK REVIEWS

BY FLORENCE BOURKE ELLIS

10:30 A. M. . . . "Farewell, Telanette," by Berlita Harding (Bridge Room, Seventh Fl.)

2:45 P. M. . . . "The Rains Came" by Louis Bromfield (Grill Room, Sixth Floor.)

*$2.50 **$2.75 (In Book Dept., Street Fl.)



HATTY NARD BLOUSE

EXCLUSIVE IN OUR BLOUSE SHOP

$7.98

"Simply stunning" women exclaim the moment they see our Hatty Nard. Made of a fine washable rayon, it has unusual double studs down the front. In white or pastels. 12-20.

(Blouse Shop—Third Floor.)



EASTER BUNNY IN NEST

COMPLETE WITH CANDY AND ONLY

75c

A big Plush Easter Bunny in a grass nest filled with colorful candy eggs . . . and tried with lollypops and kiddie sticks. Wrapped in cellophane.

GAY HATBOX

A large decorated fruit and nut egg inside a gaily decorated hatbox and tied with ribbon . . 59c

MECHANICAL TOYS

Krazy Kat on a seesaw, Donald Duck, birds (with a voice) in a cage and other novelties all tied with candy, each . . 29c

EASTER SURPRISE BASKET . . . 79c

EASTER NEST BOX FROM 29c to $1

2½-LB. MRS. STEVEN'S EASTER BOXES . . . $1

ALL KINDS OF CANDY EGGS AND RABBITS AT LOW PRICES

(Street Floor.)

ST. CHARLES ITEMS

MISS MARIE GENTEMANN, daughter of Mr. and Mrs. John Gentemann of O'Fallon, Mo., and Gregg B. Orf, son of Mrs. Elizabeth Orf, also of O'Fallon, were married in St. Peter's Church at Kirkwood Thursday morning, March 31. The ceremony was performed by the Rev. Alphonse Westhoff. Mr. and Mrs. Cornelius Doerhoff of St. Charles were attendants. The pair made a short honeymoon trip and are now at home in O'Fallon where Mr. Orf is connected with the Gentemann Mercantile Co.

The St. Charles County Historical Society is planning an open meeting for all interested next Saturday afternoon at the county courthouse where John L. Nagle, superintendent of the Jefferson National Memorial, will discuss the St. Louis riverfront project. Floyd C. Shoemaker of Columbia, Mo., has been invited to this meeting.

Representing the St. Charles County society at the annual meeting of the Missouri Historical Society at Columbia, Mo., Thursday morning and evening will be Dr. Kate L. Gregg of Lindenwood College faculty who is the society's local historian. She will attend the dinner of the society at the Tiger Hotel Thursday night. Senator Allen McReynolds, of Carthage, Mo., and Vance Randolph, of Pineville, Mo., will speak at the dinner.

The pre-Easter dance at Lindenwood College for students and their escorts was given by the freshman class at Butler gymnasium last night. Miss Mary Dillon, president of the class, received the guests. At one end of the room was a giant Easter rabbit and at the other, a large egg from which a chicken was emerging. Along the sides of the room were pictures of Easter baskets. The ceiling was thatched with yellow and lavender.

The dance is the last social event before the Easter holidays which begin Wednesday and last one week. Most of the students plan trips to their homes or to visit friends.

Miss Mary McKenzie Gordon, head of the speech and dramatics department of Lindenwood College, gave her annual recital at Roemer Auditorium Friday night. She gave the story by E. E. Milne, "Mr. Pim Passes By."

The senior class under the guidance of Miss Sue Smith, president, gave a buffet supper Friday for the faculty of Lindenwood College in the Library clubrooms. The guests concluded their evening by attending Miss Gordon's recital.

The second of the diploma recitals given each year by prospective graduates in music at Lindenwood College was presented by Miss Mildred Jane Bryant and Miss Beverly Houston Mayhall, both of Harlan, Ky., late Tuesday afternoon at Roemer Auditorium.

A group of students in the home economics class have been entertaining small groups at dinner parties planned and prepared in the apartment maintained by the class. Those who have given such parties recently are Miss Sue Smith, Miss Janet Scroggin, Miss Zora Horner, Miss Patricia Matthews, Miss Dorothy Knaus, Miss Betty Barney and Miss Mary Roberts.

Lindenwood College entertained the Westminster College Glee Club, on a concert tour, at dinner Tuesday. A short informal mixer followed in the Sibley dining rooms.

Alpha Sigma Tau, honorary English sorority at Lindenwood College, entertained the faculty of the school with a tea in the Library clubrooms Monday afternoon. This group, aided by Dr. Sigmund A. E. Betz, of the English department, is sponsoring a contest for Freshmen in composition. Any form may be chosen, whether essay, poem, short story or play. Five awards will be given, gold, silver and bronze medals and two honorable mentions. The contest closes May 2.

A cantata entitled "The Risen King," by Schnecker, will be given by the Lindenwood College choir Vesper services at 6:30 o'clock tonight at Roemer Auditorium. Miss Doris Gieselman is director. Dr. John L. Roemer will make a short talk. Owing to the vacation on Easter Sunday the Easter celebration is given a week ahead.

THE St. Charles Nature Study Society met at the home of Miss Lois Karr, 118 Gamble street, Tuesday night. Part of the program included a visit to the botanical greenhouse maintained at Lindenwood College.

The American Association of University Women met at the home of Mrs. A. J. Clay, 120 South Kingshighway, Thursday night. Assistant hostesses included Dr. Marion Dawson, Mrs. William Waye Jr., Miss Anna Wurster and Miss Julia Thomson. Miss Winifred Burns, of the English department at Lindenwood College, gave an account of her summer last year spent at "The Bread Loaf School of English."

The last of the book reviews sponsored this spring by the A. A. U. W. was given by Miss Mary Benson at the St. Charles Public Library Monday night. Miss Benson reviewed "And So., Victoria." These meetings were open to the public.

P. E. O. will meet with Mrs. J. Ed Travis, 328 North Sixth street Wednesday afternoon. At a recent election of officers Mrs. A. J. Clay was elected corresponding secretary.

Mrs. John McClure of Fayette, Mo., returned home after spending a week with her parents, Mr. and Mrs. I. M. McCormick, 303 North Fifth street. Mrs. McClure is the former Miss Miriam McCormick.

Ed Hallemeyer returned last week to Manitowoc, Wis., after spending a fortnight with the August Hallemeyer and his family, 551 Monroe street, and with other friends and relatives here.

Mr. and Mrs. Julius F. Rauch, 505 Jefferson street, returned last week after a long visit with their daughters, Miss Olive and Miss Celeste Rauch at Phoenix, Ariz., near where the latter have a dude ranch.

The Rotary Club observed "Lindenwood day" at the Hotel St. Charles Thursday noon. They entertained their daughters at the luncheon-meeting.

Six students at Lindenwood College gave a recital of piano selections and songs Thursday morning in Roemer Auditorium. Miss Pearl Lucille Lammers and her brother, John Lammers, both of St. Charles, were among those on the program, Miss Lammers playing Mozart's "Sonata No. 5, C Major Andante," and John giving a violin selection, "Allegro Brilliante," by Ten Have. Others on the program were Miss Doris Danz and Miss Betty White, piano numbers, and Miss Mary Lou Fugate and Miss Mary Dillon, vocal selections. Miss Lammers won the State pianist contest at Columbia, Mo., during her senior year at St. Charles High School.

Robert Agnew, young son of Mr. and Mrs. Floyd Agnew, 409 Morgan street, was entertained with a party for eight of his playmates early this week.

Mrs. Henry J. Rau, 720 North Sixth street, entertained on Thursday night, March 31, at a shower in honor of Miss Alda Schierding for 12 guests. Bridge followed. Miss Schierding is to be an April bride of William T. Childress.

Miss Alda Schierding entertained her bridge club at her home, 731 Washington street, on Tuesday evening.

Conference Leaders





—Ashen-Brenner Photographs.

MRS. FRANK M. MAYFIELD (above), vice-chairman of the "covered wagon" region conference of Girl Scouts, to be held in St. Louis, May 5, 6 and 7, and MRS. MONROE LEWIS, commissioner.

SOCIAL AND CIVIC ACTIVITIES OF WOMEN'S CLUBS

WEDNESDAY is federation day at the Wednesday Club. Mrs. Walter W. Seymour, second vice-president of the General Federation of Women's Clubs, will speak on "The High Road," at 3 p. m. The club has invited its members, the president and officers of the Eighth District, Missouri Federation of Women's Clubs; and the president and one representative of each of the federated clubs of the Eighth Ditsrict. Mrs. Fred C. Lake Jr., president, will preside, and Miss Elizabeth Moore is chairman of the Federation committee. A reception in honor of Mrs. Seymour will be held in the club rooms after her talk.

The Creative Work Class will meet Thursday morning at 10:30 a. m. Mrs. Ray A. Burns and Mrs. William Ricker are the leaders for the month. Mrs. Florida Watts Smyth will give some posty news and high lights, and there will be an election of officers for the class.

The French group fo the College Club will meet at the clubhouse Tuesday at 11 a. m. Luncheon will be served at noon, and at 1:45 p. m. there will be meetings of the social studies and the parent education groups. The former will discuss "Child Caring Agencies in our Local Community, under the leadership of Mrs. M. H. Teeuwen. The parent education group will discuss "The Modern Parent, a Social Engineer."

Tea will be served at 3 o'clock, with Mrs. O. G. Tinkey and Mrs. J. P. Costello as hostess. The program committee will sponsor the regular meeting at 3:30 p. m. Dr. F. J. Sauer will speak on "Death Lurks on the Highway and in the Home."

Miss Cornell Hall will be in charge of the creative writing group at 8 p. m. There will be no meetings on Good Friday. Saturday afternoon from 2 to 4 p. m., the children's Easter party will take place. There will be moving pictures and refreshments. Mrs. Belmonth B. Gummels and a committee from the parent education group will be in charge.

Miss Lillian Stupp, president, Mrs. Harry Anthony Collins and Mrs. Ralph C. Trovillion are delegates to the Southwest Central Sectional Conference of the American Association of University Women which met in San Antonio, Tex., Friday and yesterday.

Mrs. Joseph T. Davis, past-president of the Eighth District Missouri Federation of Women's Clubs, will be the guest of honor at a meeting of Sorority Circle Thursday at 2 p. m. at Hotel Kings-Way. She will install the following officers: Mrs. J. P. Dubail, president; Mrs. S. S. Cheek, first vice-president; Mrs. Laura M. Montgomery, second vice-president; Mrs. J. J. Black, recording secretary; Mrs. Dan W. Smith, corresponding secretary; Mrs. M. Esther Hobie, treasurer; Mrs. G. Brandt Leitsch, auditor; Mrs. J. E. Small, Mrs. D. R. Smith and Mrs. G. W. Clipner, directors. Committee chairmen are Mrs. Laura M. Montgomery, Mrs. Julius Kunz, Mrs. E. M. Flint, Mrs. W. R. Johnson, Mrs. S. S. Cheek, Mrs. A. C. Roland, Mrs. L. E. Wilcox, Mrs. W. S. McIntosh and Mrs. Sylvester Nifong.

An art studio party, the study of Tennyson and a play will be features of the week's activities at the Monday Club of Webster Groves.

The history and literature section will meet at 10 a. m. tomorrow, under the leadership of Mrs. W. W. Keysor. Mrs. C. E. King will have as her subject "The Holy Grail," and Mrs. Calvin Bartlett and Mrs. Harold Keller, "The Holy Grail Series of Pictures by Abbey." This section has announced the retirement of Mrs. Keysor, its study leader for 18 years, to take effect next October. Officers for next year recently were elected as follows: Mrs. Harry Hake, chairman; Mrs. D. W. Roberts, vice-chairman; Mrs. F. G. Fulkerson, secretary, and Mrs. A. B. Gallagher, treasurer. "The History of the Renaissance," will be the subject for study next year.

Exhibition of art work by members, talks on these exhibits, installation of the officers for next year and other entertainment will be included in the studio party planned by Mrs. Ellsworth Obourn for the art section meeting tomorrow. Mrs. D. C. Nicholson, chairman, will preside. The art objects will include paintings, fancy work, basket weaving and other craft work. There will be a special exhibit of the work done by the creative art group, which is under the sponsorship of the art section. Luncheon will be served at 12:30 p. m. by Mrs. A. J. Pastene and Mrs. C. E. Sidler, and the program will follow at 1:30 p. m.

"Let It Go at That," a mystery play, will be presented by the drama section at its regular monthly meeting at 2 p. m. Wednesday, April 13. The play will be directed by Miss Mary Lerits, with Mrs. Gustav Goetsch and Mrs. C. F. Rinehart in charge of the stage setting. Mrs. Morris B. Mathis and Mrs. L. J. Woltering will serve tea after the meeting. Mrs. Halsey Dunwoody, vice-chairman, will be in charge of the business meeting and the installation of the following officers for next year: Mrs. Louis Retter, chairman; Mrs. F. X. Nachtmann, vice-chairman; Mrs. Edward J. Sheppard, secretary, and Mrs. A. J. Schwartz, treasurer.

There will be an executive board meeting at 9:30 a. m. Thursday, April 14, and the duo-piano group and the creative art group will meet Tuesday at 11 a. m. and 1:30 p. m., respectively.

The Scottish Rite Woman's Club, of which Mrs. John H. Bueschen is president, will hold its monthly general meeting Tuesday at the Scottish Rite Cathedral at 1 p. m. The meeting will be preceded by luncheon at 11:45 a. m., with Mrs. H. E. Ellermann as hostess. After the business session, at which reports of the various committees will be read, there will be a Chinese operetta, "The Feast of the Little Lanterns," by the members of the music section, under the direction of O. Wade Fallert. The cast is made up of members of the section, assisted by the music section chorus.

J. Hutton Hynd, leader of the Ethical Society, will address the St. Louis Tercentenary Shakespeare Society at a meeting tomorrow at 2 p. m. at Vandervoort's Auditorium. His subject will be: "Hamlet—A Tragedy of Spiritual Bankruptcy." The program is dedicated to the Kirkwood Study Hour Club. Mrs. William Grocock and Mrs. Thomas D. Page will be hostesses.

The Shakespeare Study Class will meet tomorrow at 1 p. m. in the auditorium. Miss Grace A. Holmes will lead the study of "Othello."

The Margaret A. E. McLure Chapter of the U. D. C. will be guests of Mrs. E. Laura Tassbrek, 7506 Wydown boulevard, at her home tomorrow at 2 p. m. She will be assisted by Mrs. E. R. Blades, Mrs. Bert Fenn, Mrs. George Marshall, Mrs. L. W. Ray and Mrs. Clark Shumacker.

The St. Louis Shakespeare Study Club will meet at the home of Mrs. Harry E. Kulle, 736 Eastgate avenue, Thursday at 12:30 p. m. Mrs. Charles E. Luntz, Mrs. Angus B. McPhee, Mrs. John F. Noble and Mrs. E. Raymond Scannell will assist the hostess. Miss Grace A. Holmes will speak on "Richard II."

The first anniversary of Ralph Clayton Chapter, D. A. R., will be celebrated at a luncheon at the home of Mrs. H. M. Lansborg, 407 Alta Dena court, Tuesday at 1 p. m. A program to observe Arbor day and Navy day and a review of the history of Clayton, by Mrs. H. W. Henderson, granddaughter of Ralph Clayton, for whom the chapter was named, is planned.

The Cultus Club will meet at the home of Mrs. Ula C. Adams, 5810 Waterman boulevard, Thursday afternoon. The theme for the meeting will be music. Mrs. Grace M. Johansen will review "Beloved Friend," by Catherine Bowen and Mrs. Jesse L. Best will review "Of Lena Geyer," by Marcia Davenport.

Ensee Study Club will meet tomorrow at Vandervoort's tea room at 12:30 p. m. Mrs. Thomas H. Blundell will be hostess. A talk on ceramics will be given by Paul B. Lindhoff.

The Gray Lady Committee of the St. Louis Chapter, American Red Cross, will meet tomorrow at 11 a. m. at Red Cross headquarters, 3723 Olive street.

Mrs. H. G. Nicks, Mrs. M. Montieth, Mrs. F. E. Dickneita, Mrs. J. Millard and Mrs. A. Nifong will be hostesses at a meeting of the St. Aldermar Ladies' Circle at the new Masonic Temple Wednesday at 12:30 p. m.

The New Era Club members will be guests of Mrs. Malcome Robb at Webster Hills Methodist Church, Lockwood avenue and Berry road, Webster Groves, Tuesday. After luncheon at 1 o'clock, Mrs. E. A. Fitxh will read a paper on "American Universities."

The Modern Study Club will meet Tuesday at the home of Mrs. Louis Lyda, 7575 Hiawatha avenue, Richmond Heights, Tuesday afternoon. Mrs. C. F. Gauen will read a paper, "Writers of Fiction and Drama of the Post War Period;" and Mrs. H. P. Riffel will review "The Rains Came," by Louis Bromfield.

Charles M. Hay will speak on the Constitution of the United States at a meeting of the Altrusa Club, an organization of executive business women, after a dinner at 6:30 o'clock Tuesday evening.

The Pettingill Tuesday Musicale will meet at the Pettingill Studio, 6651 Enright avenue, Tuesday at 10 a. m. Miss Lucille Nieman, Miss Alice Pettingill, Miss Blanche Bates, Miss Deborah Carnovsky, Miss Louise Toenges, Mrs. M. W. Shanfeld, Mrs. David Don, Mrs. S. H. Liberman and Mrs. Henry Bry, will give the program.

Ebn Ezra Women's Auxiliary No. 115, B'nai B'rith, will meet at the Y. M. H. A. Thuraday at 7:30 p. m. An entertainment and dance given by Ebn Ezra Lodge, No. 47, will be given after the meeting of the auxiliary.

Uandi Literary Club will continue its discussions of "Contemporary Poetry," at a meeting at the home of Mrs. Jerome Duggan, 5841 Flora place, Thursday at 2 p. m. Miss Marietta Schumacher will speak on "The New Spirit in Poems or Nature;" and Mrs. Edward G. Laser will discuss "Religion in Poetry." Mrs. Foster Brown will be assistant hostess.

Mrs. James M. Smith and Mrs. Arthur E. Nelson will be hostesses at a meeting of the Ladies' Auxiliary, St. Louis Lodge No. 9, B. P. O. E., at the Elks' Club, 3619 Lindell boulevard, at luncheon at 12:30 p. m.

Mrs. William F. Bauman, chairman of the annual card party to be given May 14, has appointed Mrs. W. H. Knehans, Mrs. F. C. Tablor, Mrs. E. J. Martt, Mrs. Reno Ivy and Mrs. Charles Mueller as chairmen of the various committees in charge of the party. The past presidents of the auxiliary will be hostesses.

The Musical Research Club will present "The Growth of Nationalism," in music Tuesday at 2 p. m. at the Wednesday Club. Mrs. L. J. Sverdrup will read a paper on the subject which will be illustrated by solos given by club members. A stringed ensemble directed by Miss Sylvia Walden will play. Tea will be served after the program.

Mrs. Irma H. Freide, president of the Templar Ladies' Club, will speak on "The Constitution of the United States," at a meeting of Chamberlain Park Club Thursday. The club will meet at the home of Mrs. Richard Work, 5424 Vernon avenue, at 2 p. m.

Mrs. Frank A. Bobel, 7450 Cornell avenue, University City, will entertain Douglas Oliver Chapter, D. A. R., Wednesday at 1:30 p. m.

The Templar Ladies' Club will hold a philanthropic meeting tomorrow at Masonic Temple, 3681 Lindell boulevard, at 10 a. m. The club will have a business meeting at 2 p. m.

Members of the All States Club will meet for luncheon at noon Tuesday in the Food Craft Shop in the Town Club. After luncheon, at which Mrs. Charles P. Lippert will preside, an expert will explain the new five-suit bridge.

The following recently elected directors of the club will serve as hostesses: Mrs. P. N. Bushnel, Mrs. Clifford Castor, Mrs. J. E. Epperson, Mrs. H. M. Hoffer, Mrs. C. W. Hoover, Mrs. F. D. Jones, Mrs. F. W. Lagerquist, Mrs. A. R. Sittig, Mrs. J. F. Jae, Mrs. W. J. Steipflug, Mrs. E. P. Mills and Mrs. S. J. Ridd. Beginning in May, meetings will be held the first Wednesday of each month. Plans are being made for a musicale to be given by the club the latter part of the month.

Miss Sue Ryan, principal of Pestalozzi School, will be the guest speaker at a meeting of the Mothercraft class of St. John's Methodist Episcopal Church, South, this morning at 9:45 o'clock. Her subject will be "Truth to Tell." A general discussion will be held after her talk. Mrs. John W. Magnus will lead the devotional service and the speaker will be introduced by Mrs. Ellis Murphy, program chairman.

The Musilit Club of University City will meet tomorrow at 8 p. m. at the home of Miss Blanche Hynes, 6659 Kingsbury boulevard. Mrs. Ruth Kelso Renfrow, president of the Eighth District, Missouri Federation of Women's Clubs, will install the following officers: Miss Mary Leon Delventhal, president; Miss Virginia Amos, vice-president; Miss Martha Currie, secretary; Miss Lucille Gross, treasurer; Miss Jane Reese, delegate to the junior council. Miss Gertrude Hewson and Miss Gross will give a program of music from "Madam Butterfly."

The annual business meeting and election of officers of the Women's Auxiliary to the St. Louis Medical Society will be held at the Medical Building, Tuesday. Luncheon will be served by Mrs. Lewis Webb, hospitality chairman, and her committee at 12:30 p. m. Immediately after luncheon there will be a business meeting 'n charge of Mrs. John Zahorsky, president. A group of the members will serve as hostesses.

The Gertrude Charity Society will meet Wednesday at Temple Israel House, 5003 Washington boulevard, at 1:30 p. m. The board will meet the same day at 11 a. m., after which there will be a luncheon. Mrs. Edmond Fowler Brown will speak on cancer control.

Private Duty Section of the Third District Missouri State Nurses' Association will meet Thursday at the Central Club, 4543 Westminster place, at 8 p. m.

Miriam No. 17, U. O. T. S., will meet at the Y. M. H. A. Tuesday at 1:30 p. m. The Study Circle will meet at 3 o'clock to give a review of Margaret Kennedy's book "Together and Apart." Mrs. Max Sandpearl will read a paper and Mrs. Isadore Levy will lead the general discussion. The fifth annual card party for the benefit of Boy Scout Troop No. 90 will be sponsored by the mothers of the group at Harris Hall Wednesday night at 8 o'clock.

The Good Will Club will meet at Bishop Tuttle Memorial tomorrow at 1:30 p. m. Mrs. Stella Woodrow Barnes will read a paper on "The Influence of Early American Art." Mrs. William B. Bryant will read a paper on current events.

Mrs. Holmes Wager will entertain the L. L. Club at her home, 7029 Etzel avenue, Friday, at luncheon at 12:30 o'clock. Mrs. F. B. Maize will discuss the life of Elizabeth Cady Stanton. Mrs. F. J. Kaiser will review a current novel. The following officers have been elected: Mrs. Ray Heritage, president; Mrs. F. A. Borgstead, vice-president; Mrs. W. A. Dickison, secretary, and Mrs. M. E. Branors, treasurer.

The Republican Woman's Club of St. Louis will meet Thursday at 2 p. m. in suite 619 Title Guaranty Building. Mrs. A. C. Hockmeister will speak on "World's Current Events." Students of the Gregory Studio of Speech will give the program.

The Ladies' Friday Musicale will meet at the home of Mrs. Fred Papendick, 3511 Victor street, Friday morning. The program will be given by Mrs. Milton Meyerhardt, Mrs. Henry Bry, Miss Deborah Carnovsky, Mrs. Clarence Hurst, Mrs. Louis Kawin and Miss Erma Welch.

St. Louis University High School Mothers' Club will meet at the school tomorrow at 2 p. m. The first and second year elocution contests will be a feature of the meeting.

The Tyler Literary Club will meet at the home of Miss Helen Kipp, 6918 Scanlon avenue, Tuesday afternoon.

The Soldan Psychology Club, recently organized, will meet Thursday at the American Hotel at 7:30 p. m. A series of lectures, debates and a summer program of social and athletic activities are being planned.

Missouri Pacific Unit No. 141 American Legion Auxiliary will meet Thursday evening at the Italian Fraternal Building, 625 Vandeventer avenue.

Chapter EL of P. E. O. will meet for luncheon Tuesday at 12:30 p. m. at the Embassy Apartments. Mrs. J. E. Holmon and Mrs. Ben A. Stinson will be hostesses. Mrs. Holman will give a program on "Highlights in Literature and Art of the State."

The Twentieth Century Art Club will elect officers at a meeting tomorrow at Jefferson Memorial. The ballot box will be open from 12:30 to 2 p. m. Annual reports of officers and chairmen of standing committees will be read. Miss Eleanor Clostermeyer and Miss Nellie Thompson will serve tea after the meeting.

The West End Women's Democratic Club will meet tomorrow at 8 p. m. at Hotel Coronado. Officers will be elected.

The Junior Civic Players will meet tomorrow evening at the home of Miss Martha Herrig, 5549 Cabanne avenue, at 7:30 o'clock.

Mrs. W. H. Wingfield Jr., 323 Park avenue, Glendale, will give a dessert luncheon for the Score at 1:30 p. m. Friday. Officers elected at the last meeting were as follows: Miss M. Wilkinson, president; Mrs. Carrie E. Clove, vice-president; Mrs. J. F. Seward, secretary; and Mrs. Harry T. Brown, treasurer.

Card Party Chairman



—Fischer Photo.

MRS. ARTHUR C. MEYERS, chairman of the women's auxiliary for the tenth annual card party to be given by the School of Commerce and Finance, St. Louis University, in the lounge of the Commerce building, Saturday, April 30, at 2:30 and 8:30 p. m.

Tenth Annual Party For School of Commerce

WALTER F. JONES, president of the School of Commerce and Finance Alumni Association of St. Louis University has appointed chairmen for the tenth annual card party to be held Saturday, April 30, in the lounge of the Commerce Building, at 2:30 and 8:30 p. m.

Canice T. Rice is general chairman; Russell Coleman general co-chairman and Miss Elinor G. Seim secretary. Chairmen and co-chairmen of other committees are: Karl C. Lindhoff and George C. Dintelman, arrangements; Francis C. Flynn, Stephen L. Kelly and Miss Estelle Egelhoff, awards; Alfred F. McKenzie, Gustave K. Klausner and Francis A. Hellring, patrons; Alphonse A. Hillner and Elmer L. Helm, printing; Joseph S. Malecek, Miss Beatrice M. Almstedt and William M. Fogarty, prizes; Joseph C. Huehn, John P. Flanigan and Miss Ida F. Heimburger, publicity; Miss Margaret Ahern and Thomas A. Proctor, reception; Miss Agnes J. Alihoff and Miss Pauline L. Schmekebier, refreshments; Patrick H. Concannon, Theodore Greilner and Miss Mary Slovak, tickets. Mrs. Arthur C. Meyers, chairman of the Ladies' Auxiliary will be assisted by Mrs. J. Gregory Driscoll, Mrs. Gustave K. Klausner, Mrs. Henry J. Buelt and Mrs. Paul Hattington. The proceeds will be used as an endowment and student aid fund.

Mothers' Club To Give Annual Card Party

THE annual card party of the Mothers' Club of the Little Flower parish for the benefit of the school will be given in the palm room of Hotel Chase Saturday afternoon at 2 o'clock, April 23. The officers of the club are: Mrs. Roger L. Brown, president; Mrs. G. Gabaur, Mrs. Paul R. Herbig and Mrs. A. L. Bardgett, vice-presidents; Mrs. Leo Snyders, secretary, and Mrs. Earl Waters, treasurer.

Arrangements for the party have been made by 11 committees, the first of which is the senior hostess committee with the following members: Mrs. Francis Anson, Mrs. John Corrigan, Mrs. John Egan, Mrs. Arthur L. Ottenad, Mrs. Nona Stout, Mrs. Paul J. Jarziemsky, Mrs. Paul J. Bettonviel, Mrs. Russell M. Whie, Mrs. Lionel L. Mazzi, Mrs. W. H. Perkinson, Mrs. J. Leo Burke, Mrs. Alphonse

JEFFERSON BARRACKS

IN commemoration of Army day, observed April 6, the Sixth Infantry and the Sixth Platoon of Tanks gave a review. Prior to the review organizations within the regiment gave various exhibits which were viewed by guests from St. Louis. A formal guard mount was included in the program. Honor guests in the reviewing stand with the Commanding Officer, Col. Joseph A. Atkins were chairman of the Board of Police Commissioners Maj. Albert Bond Lambert, Chief of Police John R. Glasco and Detective Chief John Carroll.

Col. Joseph A. Atkins, Maj. Kenneth Bush, Capt. Herbert, and Capt. William G. Muller left Thursday on an inspection tour of the Jefferson Barracks C C C District. Maj. Bush and Capt. Herbert, who are from Corps Area headquarters in Chicago were the guests of Col. and Mrs. Atkins for the day.

Lieutenant-Colonel Edward H. Bertram has received orders relieving him from duty at Jefferson Barracks and sending him on Organized Reserve Duty at Sacramento, Cal. Lieutenant-Colonel and Mrs. Bertram and their daughter Catherine, and their son Robert, will go to Sacramento about Aug. 1.

Lieutenant-Colonel and Mrs. Walter Zimmerman have moved to 6458 Devonshire avenue in St. Louis Hills.

Maj. W. D. Candler has been granted a leave of absence of three months. He will leave the post about the latter part of this month and will join his son, Allan who is a student at the Atlanta Southern Dental School. They will tour through the south and Maj. Candler will return to Jefferson Barracks July 1.

Miss Nettie Weiss, sister of Mrs. Harry Kirsner, returned to her home in Brooklyn after spending three months on the post as the guest of Capt. and Mrs. Korsner. She will spend several days visiting friends in Philadelphia and will also visit Capt. and Mrs. Korsner's son, Cheldon, in Washington.

Miss Bess and Miss Margaret Berry, daughters of Col. and Mrs. John Berry of San Diego, Cal., spent Friday in St. Louis. They were on their way to Cincinnati.

Lieut. and Mrs. Martin F. Sullivan have as their guest, Mrs. Sullivan's brother, Paul H. Martin of Chicago.

Dr. and Mrs. C. J. Hufnagle returned recently from Chicago, after visiting Mrs. Hufnagle's parents, Mr. and Mrs. Grahm who returned to St. Louis with them.

Henry T. Neiger who spent several days this week with his brother and sister-in-law Lieut. and Mrs. John J. Neiger Jr., has returned to his home in Springfield, Ill.

H. Bocklage and Mrs. John T. Doran. Miss Mary Elizabeth Tracy, Miss Charlotte Oakley, Miss Marjorie Hambrough and Miss Virginia Mary Brown will be junior hostesses.

Our Regular $3.00 Wave. Special .. Now .. $2 CROQUIGNOLE PERMANENT



All the curls you need! Includes Haircut, Oil Shampoo and Sculptured Finger Wave by experienced, licensed operators.

OIL CROQUIGNOLE $3 Regular $4 Value — — — Complete

PETER PAN DE LUXE WAVES, $3.00, $3.75, VITAMIN F, $5.00

FINGER WAVE SPECIAL 50¢ Oil or Drene Shampoo, Personality Set and Neck Clip.

Peter Pan BEAUTY SHOPPES
1127 N. Union FOrest 1210 Rosedale 9593
756 Century Bldg. 313 N. 9th St. GArfield 6081
OPEN EVENINGS

SMART PERMANENTS FOR Easter



FLORIDEAN Palm Oil WAVE Lovely natural waves and ends of long lasting beauty. $2.00

SHAMPOO & SET with ad 25¢

NU-OIL-ETTE PUSH-UP WAVE — $1.50

ARISTOCRAT WAVE All that the name implies, a fine luxurious Wave. Latest 1938 styles — — — $3.50

ST. LOUIS BEAUTY SHOP 5873 Easton Ave. EVergreen 9721

ONE WEEK TO EASTER

A $3.50 VALUE CROQUIGNOLE PERMANENT $1 COMPLETE WITH SHAMPOO AND SPECIAL SETTING DRASTIC Reductions on All Standard and Machineless Waves.



OPEN EVENINGS

Gray and Fine Hair Our Specialty. SHAMPOO AND SET 50c

Cutter's BEAUTY SHOP GA. 6089 NEW LOCATION 8TH FL. 613 LOCUST SQUITABLE BLDG. OPPOSITE FAMOUS-BARR

LI'L ABNER
The Hilarious Hill-Billy Boy
Every Day in the POST-DISPATCH

EASTER FASHION at a PRICE!

OIL BATH RESTORATIVE WAVE We have given thousands of these waves at a much higher price. COMPLETE — — — — $2.25



Croquignole PUSH-UP WAVE At many Waves or Rings, lots as desired. $1.50 Comp.

OZAN Protected Oil Machineless WAVE Will stay in until hair grows out. A wave to be proud of. $3

SHAMPOO and FINGERWAVE — 35c

OTHER WAVES $3.95-$4.95 $6.00

Granada's BEAUTY SHOPS
314 N. SIXTH ST., Room 223—GArfield 6251
2939 Morlette, PR. 6267 • 5935x Easton, EV. 9846
4539 Gravois • Riverside 6808

FOR Easter



Our Reconditioning Oil PERMANENTS $2.50 Comp.

If your hair has lost its luster, try this reconditioning Oil Wave, styled individually for every type face. Complete with shampoo, set and trim.

Expert Licensed Operators

Special This Week OUR GENUINE OIL END PERMANENT $2.00

A Soft Natural PUSH-UP WAVE Guaranteed $3.50 to Give Satisfaction $3

Open 8 to 5 — No Appointment Necessary

Mar-cele BEAUTY SALON 515 Locust St. CEntral 0515

RAY'S Easter Styles



An Actual Photograph of Ray's Combination Wave.

REGULAR $4 OIL PUSH-UP $1.95

Croquignole Permanent. An exceptional value. Deep waves and ringlets. $5.50 value at $3.50

Regular $5.00 Oil Permanent

Palm and Olive OIL WAVE Croquignole or combination style. Special at — — — $1.00

Regular $3.00 Croquignole Wave PERMANENT An exceptional value at this remarkably low price.

DE LUXE WAVES $5 $7.50 $10

If your hair is difficult to wave, due to fine or gray hair, one of our De Luxe Waves will satisfactorily solve your problem.

821 LOCUST CEntral 1909 | 5964 EASTON EVergreen 9592
7274 MANCHESTER Hilland 9222 | 7227 S. BROADWAY Riverside 9501

EAST ST.

MRS. EARL MIL... try Club place, ... a bridge luncheon Thursday for Miss ... daughter of Mr. ... Weber, 734 North T... whose marriage to ... III, 1320 Pennsylvania ... take place April 1... were: Mrs. Charles ... Richard M. Moss, ... Sekiafly, Mrs. Just... Mrs. Finis P. Ernes... sell S. Fowler, Mr... Selzer, Mrs. Lester ... A. D. Weber, Mrs. ... Miss Eleanor Hartm... Keeley, Miss Jane ... Mrs. Thomas W. ...

Mrs. Lester Hanc... County entertained ... luncheon yesterday ... at the Hotel Coron... and tomorrow Miss ... will entertain 50 gu... asau tea at her hom...

Mrs. T. D. Wath... Country Club group ... several guests at a ... her home Wednesd...

Mr. and Mrs. W... Oak Knoll, entertai... bers of their bridge ... fet supper at their ... ning. The guests ... Mrs. Charles J. Sc... Mrs. Joseph B. Har... Mrs. Olin M. Atteb... Mrs. T. D. Watkins, ... Finis P. Ernest Jr.... Bruce A. Campbell ... Mrs. J. Clark Wade...

Mrs. C. C. Kane, S... entertained 50 gues... luncheon yesterday ... Broadview,

Miss Ida Gerold, ... place, entertained ... bridge at her home ... guests were: Mrs. J... Mrs. Philip G. Liste... liam C. Metcalfe, ... gan, Mrs. William A... Art A. Hundley, Mrs... smith, Mrs. H. Grad... Orville Cryder of ... Miss Theadell Rigd... Norbourne W. Cad... phia, Pa.

Mr. and Mrs. Thomas War... boro, Ky., is the gue... in-law and daughter, ... Robert K. Heineman ... drive.

Mr. and Mrs. Ray ... Signal Hill boulevar... the members of the ... at a buffet supper ... Friday. The guests ... Mrs. Murray Watkins, ... Robert F. Salvage, ... Allen Watkins, Mr. an... hardt Suppiger, Mr. and M... E. Parham and Mr. and M... B. Joerling of St. Louis.

Mrs. Rollin M. Hick... ton, Ill., is the guest ... ants, Mr. and Mrs. J... ley, 3233 Audubon pl...

Mrs. Harold G. Bak... Club place, entertain... bers of her bridge clu... at her home Thursday ... were: Mrs. Arthur ... Cletus C. Canavan, M... Eggmann, Mrs. Cha... ...n, Mrs. John C. R... Andrew W. Kurrus a... Lee Moore.

Mr. and Mrs. E. J. ... Kansas City, Mo., wil... week-end with Mr. ... Grady Vien, 72 Country ...

Mrs. Harris B. Und... Linden place, was h... members of the Ju... League at a tea at her ... day. Those assisting ... Wood were: Mrs. F... Haus, Mrs. Terry B... Randall Kline, Mrs. ... Mrs. John C. Soucy, ... Sparks, Mrs. William ... Mrs. Carl Wehrman, M... les Weidman, Mrs. E... Miss Marjorie Reader ... Schreiber, Miss Marjor... Miss Jane Watson.

Mr. and Mrs. R. Ern... 3239 State street, ent... a buffet supper at the ... evening. There were ...

Mr. and Mrs. Fran... Granvye drive, ente... members of their bri... dinner at their home ... guests were: Mr. and ... P. O'Leary, Mr. and ... Harris, Mr. and Mrs. ...

$15 to $19 SPRING COATS $7.99

JEFFERSON BARRACKS

N commemoration of Army day, observed April 6, the Sixth Infantry and the Sixth Platoon of nks gave a review. Prior to the view organizations within the timent gave various exhibits ich were viewed by guests from Louis. A formal guard mount s included in the program. Honguests in the reviewing stand h the Commanding Officer, Col. eph A. Atkins were chairman the Board of Police Commissionj. Maj. Albert Bond Lambert, ief of Police John R. Glasmeo and tective Chief John Carroll.

Col. Joseph A. Atkins, Maj. Kenh Bush, Capt. Herbert, and Capt. lliam G. Muller left Thursday an inspection tour of the Jefson Barracks C C C District. J. Bush and Capt. Herbert, who from Corps Area headquarters Chicago were the guests of Col. Mrs. Atkins for the day.

Lieutenant-Colonel Edward H. rtram has received orders relievhim from duty at Jefferson racks and sending him on Orized Reserve Duty at Sacra, to, Cal. Lieutenant-Colonel and . Bertram and their daughter herine, and their son Robert, go to Sacramento about Aug. 1.

Lieutenant-Colonel and Mrs. Wal- Zimmerman have moved to Devonshire avenue in St. Louis a.

Maj. W. D. Candler has been nted a leave of absence of three ths. He will leave the post t the latter part of this month will join his son, Allan who is udent at the Atlanta Southern tal School. They will tour ugh the south and Maj. Candwill return to Jeferson Bars July 1.

ss Nettie Weiss, sister of Mrs. y Kirsner, returned to her e in Brooklyn after spending months on the post as the t of Capt. and Mrs. Korsner. will spend several days visitriends in Philadelphia and will visit Capt. and Mrs. Korsner's Cheldon, in Washington.

s Bess and Miss Margaret , daughters of Col. and Mrs. Berry of San Diego, Cal., Friday in St. Louis. They on their way to Cincinnati.

ut. and Mrs. Martin F. Sulhave as their guest, Mrs. Sul's brother, Paul H. Martin of go.

and Mrs. C. J. Hufnagle re- d recently from Chicago, after g Mrs. Hufnagle's parents, nd Mrs. Grahm who returned Louis with them.

Henry T. Neiger who spent sevral days this week with his brothr and sister-in-law Lieut. and Mrs. n J. Neiger Jr., has returned to ome in Springfield, Ill.

ocklage and Mrs. John T. Dol- Miss Mary Elizabeth Tracy, Charlotte Oakley, Miss Mar- Hambrough and Miss Virginia Brown will be junior host-


CROQUIGNOLE PERMANENT
e curls you need! Includes ut, Oil Shampoo and Sculp- Finger Wave by experi- licensed operators.
CROQUIGNOLE $3
r $4 Value — — — Complete
PAN DE LUXE WAVES, $3.75, VITAMIN F, $5.00
ER WAVE SPECIAL 50¢
Drene Shampoo, Per- Set and Neck Clip.
eter Pan BEAUTY SHOPPES
Union 1210 | 756 Century Bldg. 313 N. 9th St.
le 9593 | GArfield 6081
OPEN EVENINGS

OPEN EVENINGS
SHAMPOO AND SET 50c
NEW LOCATION
8TH FL. 613 LOCUST EQUITABLE BLDG.
OPPOSITE FAMOUS-BARR
ER
Billy Boy
-DISPATCH

EAST ST. LOUIS

MRS. EARL MILLARD, 20 Country Club place, entertained at a bridge luncheon at her home Thursday for Miss Dorothy Weber, daughter of Mr. and Mrs. A. D. Weber, 734 North Thirteenth street, whose marriage to Finis P. Ernest Jr., 1230 Pennsylvania avenue, will take place April 19. The guests were: Mrs. Charles T. Rayhill, Mrs. Richard M. Moss, Mrs. Paul A. Schlafly, Mrs. Justin Cordonnier, Mrs. Finis P. Ernest Jr., Mrs. Russell S. Fowler, Mrs. Eugene M. Reiser, Mrs. Lester Haeckel, Mrs. A. D. Weber, Mrs. A. E. Steible, Miss Eleanor Hartman, Miss Helen Keeley, Miss Jane McEvilly and Mrs. Thomas W. Miller of Alton, Ill.

Mrs. Lester Haeckel of St. Louis County entertained at a bridge luncheon yesterday for Miss Weber at the Hotel Coronado in St. Louis and tomorrow Miss Weber's mother will entertain 50 guests at a trousseau tea at her home.

Mrs. T. D. Watkins, St. Clair Country Club grounds, entertained several guests at a bridge tea at her home Wednesday.

Mr. and Mrs. William H. Hill, Oak Knoll, entertained the members of their bridge club at a buffet supper at their home last evening. The guests were: Mr. and Mrs. Charles J. Schiele, Mr. and Mrs. Joseph B. Hartman, Mr. and Mrs. Olin M. Atteberry, Mr. and Mrs. T. D. Watkins, Mr. and Mrs. Finis P. Ernest Jr., Mr. and Mrs. Bruce A. Campbell and Dr. and Mrs. J. Clark Waddell.

Mrs. C. C. Kane, 8521 State street, entertained 50 guests at a bridge luncheon yesterday at the Hotel Broadview.

Miss Ida Gerold, 525 Washington place, entertained at dinner and bridge at her home Thursday. The guests were: Mrs. John N. Collins, Mrs. Philip G. Listeman, Mrs. William C. Metcalfe, Mrs. Dale Billman, Mrs. William Allen, Mrs. Robert A. Hundley, Mrs. L. G. McDermith, Mrs. H. Grady Vien, Mrs. Orville Cryder of Lebanon, Ill., Miss Theadell Rigden and Mrs. Norbourne W. Cady of Philadelphia, Pa.

Mrs. Thomas Warren of Owensboro, Ky., is the guest of her son-in-law and daughter, Mr. and Mrs. Robert K. Heineman, 54 Granvue drive.

Mr. and Mrs. Ray C. Harding, 29 Signal Hill boulevard, entertained the members of their bridge club at a buffet supper at their home Friday. The guests were: Mr. and Mrs. Murray Watkins, Mr. and Mrs. Robert F. Salvage, Mr. and Mrs. Allen Watkins, Mr. and Mrs. Gerhardt Suppiger, Mr. and Mrs. James E. Parham and Mr. and Mrs. Frank B. Joerling of St. Louis.

Mrs. Rollin M. Hickey of Evanston, Ill., is the guest of her parents, Mr. and Mrs. James M. Kelley, 3233 Audubon place.

Mrs. Harold G. Baker, 8 Country Club place, entertained the members of her bridge club at luncheon at her home Thursday. The guests were: Mrs. Arthur Felsen, Mrs. Cletus C. Canavan, Mrs. Theodore J. Eggmann, Mrs. Charles M. Norton, Mrs. John C. Roberts, Mrs. Andrew W. Kurrus and Miss Susie Lee Moore.

Mr. and Mrs. E. J. McNeely of Kansas City, Mo., will spend next week-end with Mr. and Mrs. H. Grady Vien, 72 Country Club place.

Mrs. Harris B. Underwood, 3010 Linden place, was hostess to the members of the Junior Service League at a tea at her home Thursday. Those assisting Mrs. Underwood were: Mrs. Francis Woesthaus, Mrs. Terry Blazier, Mrs. Randall Kline, Mrs. S. S. Sondag, Mrs. John C. Soucy, Mrs. C. J. Sparks, Mrs. William E. Stroud, Mrs. Carl Wehrman, Mrs. R. Douglas Weidman, Mrs. E. R. Hines, Miss Marjorie Reader, Miss Helen Schreiber, Miss Marjorie Taylor and Miss Jane Watson.

Mr. and Mrs. R. Ernest McMullin, 3120 State street, entertained at a buffet supper at their home last evening. There were 16 guests.

Mr. and Mrs. Frank Craig, 23 Granvue drive, entertained the members of their bridge club at dinner at their home Friday. The guests were: Mr. and Mrs. Arthur P. O'Leary, Mr. and Mrs. M. L. Harris, Mr. and Mrs. Charles J. Schiele, Mr. and Mrs. Charles G. Kurrus Sr., and Mr. and Mrs. J. Lyon Woodruff.

Mrs. Raymond Burton, Mrs. Hubert Litsey and Mrs. David E. Keefe will entertain April 18 at a bridge party and buffet supper at the home of Mrs. Burton, 3037 North Park drive, honoring Miss Louise Gard, daughter of Mr. and Mrs. R. S. Gard, 1804 North Forty-second street, whose marriage to Herbert Hartwig of Newark, N. J., will take place April 30. There will be 24 guests.

Mr. and Mrs. McKinley Edmiston, 39 Signal Hill boulevard, are spending two weeks in Hot Springs, Ark.

Miss Esther Jones, 20 Granvue drive, entertained the members of her bridge club at dinner at her home Thursday. The guests were: Mr. and Mrs. Eugene M. Selser, Mr. and Mrs. C. E. Jenks, Mr. and Mrs. H. F. Driemeyer, Mr. and Mrs. Horace A. Bradt, Dr. and Mrs. Justin Cordonnier and I. M. Selser.

Mr. and Mrs. Forrest P. Beckwith, 29 Granvue drive, will return today from a week's visit in the Ozarks.

Mrs. Royal Tharp, 1530 North Forty-fifth street, will be hostess to the members of her bridge club at luncheon tomorrow at the Hotel Park Plaza in St. Louis. The guests will be: Mrs. A. J. Pershall, Mrs. C. C. Kane, Mrs. Melville B. Thomas, Mrs. R. O. Huffer, Mrs. H. J. White, Mrs. R. F. Koch and Mrs. A. C. Rosenthal of St. Louis.

Mrs. Herbert Schneider, 14 Creston drive, will entertain the members of her bridge club at her home tomorrow evening. The guests will be: Miss Dorothy Becker, Miss Vesta Boyd, Miss Betty McGrew, Miss Theadell Rigden, Miss Helen Schrader, Mrs. Louis Whitehair and Mrs. David Allabough.

Student President



—Jules Pierlow Photograph.

MISS JEAN MORRILL, who has been elected president of student government for 1938-39 at Bryn Mawr College, where she is a junior. It is the highest elective office in the college. Miss Morrill is a daughter of Mr. and Mrs. Philip E. Morrill, 412 Woodlawn avenue, Webster Groves, and was graduated from John Burroughs School in 1935.

UNWANTED HAIR REMOVED
By 12 platinum needle electrolysis. The only permanent method. My many years of experience enables me to give you first-class work.
Free Copyrighted Booklet on Request

Before After
THERESA A. HEICK
457 N. Kingshighway FO. 6838

ADVERTISEMENT
COLLECTION OF ANTIQUE SILVER TO BE SOLD
Obtained From Some of the Exclusive Homes in St. Louis County.
STERLING SILVER, knives, forks, spoons, tea sets, coffee sets, bowls, trays and odd pieces. A wonderful opportunity for collectors to match old silver designs. Collection includes fine showing of fine silver in many old patterns such as "Fiddleback" spoons, ladies and other colonial designs. H. SPARBER & CO., noted for low prices. 106 N. 7th St.

SIZES 12 TO 52
Stewarts
Washington Ave. & Broadway

$20 $25 & $35
FUR-TRIMMED 2 and 3 PIECE SUITS and COATS
ALL COLORS, 12 TO 48
$10 TO $18
$10 TO $22.50
MANNISH SUITS
ALL COLORS, 10 TO 48
$3.99 TO $12

$15 to $19 SPRING COATS $7.99
$10 TO $16.75 SUITS & COATS 12 to 42 $5.00

VANDERVOORT FASHIONS
for a Woman's Easter . . .



Easter Isn't Easter Without

A New Hat

You won't get that new feeling of gladness which goes with Spring, until you've selected your Easter bonnet . . . romantic or tailored. Don't miss the excitement of this dramatic Easter when Hats of extraordinary prettiness are the crowning glory of your Easter costumes. In Vandervoort's wide collection in our many departments there are sizes for all . . . at prices for all budgets. Select the Hat which will be flattering to you!

French Room and Budget Shop Hats

A. Orry Kelly Hollywood Studio style. Exclusive with Vandervoort's, $17.50

B. Stitched Crepe Off-the-Face Hat, with snowy pique trimmings, at $12.50

C. Saturn Braid Sailor, with pastel flower trimming and soft veil, $10.00

D. Wide-Brimmed Off-the-Face Rough Straw, contrasting grosgrain trim, $5.00

Millinery—Third Floor.

Only $12.95

Mallinson's "Pussy Willow"* Prints

*PURE SILK

An astonishing value group of Dresses of exceptional loveliness for this price! The fabric of which they are made needs no introduction . . . as it is nationally known and loved for its richness, its caressing softness, and its wearing qualities. Styles in this outstanding group are cut to flatter all figures in regular women's and women's half sizes. Colors in the prints are exuberantly lovely . . . gloriously fresh and spirited! Background shades range from navy, black, aqua, blue, tropic tan to white. Don't miss this opportunity to get one of these superb fashions for Easter at this exciting low price. You'll want to be here at 9:30 sharp tomorrow. Sizes 36-44. 16½-24½.

Women's Dress Shop—Third Floor



COATS! SUITS!

Very Specially Priced for Your Easter Selection

$49.95 and $59.95 Values $39

A rare opportunity to save on your Spring outfit! Included in this group of exceptional values are untrimmed coats in all of the new silhouettes and smart 2 and 3 piece suits. Women's, misses' sizes.

Reg. $69.95 Values $49

Find your Easter outfit in this choice selection of prize values! 2 and 3 piece suits, stunning untrimmed coats, and coats finely furred with fox and galyak are included!

$29.95 to $35.00 Suits

Specially Priced $22

A wonderful variety of stunning tailleurs to fit every need! Have the clean-cut, man-tailored suit, neat as a zipper, the softer dressmaker type you've been wanting, or a stunning 3-piece suit. Exceptional detailing. Women's, misses' sizes.

Coats and Suits—Third Floor



(TOP)
Women's Size Style With White Lily of the Valley Print on aqua, navy, blue or roseberry. 36 to 44.

(CENTER)
Women's Half-Size Fashions printed in white on aqua, navy or blue ground. Sizes 16½-24½.

(LOWER LEFT)
Women's Size Colorful Print on navy, blue, aqua or luggage ground. Smocked trimming. 36-44.

Scruggs Vandervoort Barney St. Louis

VERA DIEHL
4573 Gravois. RI. 9408
Try Our New
NU-GLOW WAVE
Machine or Machineless
Reg. $7.50 Value
Pure Oil Used
No Ammonia
Fully Guaranteed
$6.50 No Glow. $4.95
$3.50
SHAMPOO & SET — 35c
Other Waves $1.50 up
Have Your Hair Dyed or Bleached by Our Experts



"Be Kind to Animals" Week.

Mrs. John T. Ragsdale Jr., chairman of "Be Kind to Animals" week, April 24 to 30, has appointed the following members of the radio and speakers' committee: Mrs. Leighton Nugent, Mrs. George W. Pieksen, Edmond A. B. Garesche, Gerald B. O'Reilly and Arnold M. Amundsen. The week is being sponsored by the Humane Society of Missouri. Sunday has been designated as "Humane Sunday" and Friday will be "School Day."

Make known your want through Post-Dispatch Want Ads and have it filled.

Here's a FIT Triumph
over "hard-to-please" feet
STOUT-ARCH SHOES
$5
Sizes 4 to 11
Widths to EE



No. 1200
Order this shoe by mail or phone.
You'll love the way these Shoes hug your ankle, grip your arch and caress the ball of your foot. Slip a pair on; you're bound to exclaim . . . "here at last is a Shoe that FITS me."
Lane Bryant Basement SIXTH and LOCUST

Webster Groves

THE engagement of Miss Nancy Holekamp, daughter of Mr. and Mrs. Carl H. Holekamp, 239 East Swon avenue, to John Powell Gordon was announced yesterday afternoon at the Holekamp home at 5 o'clock at a tea for 125 of Miss Holekamp's friends. The announcement was made by means of a rural mail box placed on a white picket fence in the upstairs hall. Each guest received a card from the box announcing the engagement and the wedding date, May 28. The house was decorated with purple lilacs and yellow candles.

Mrs. Holekamp and Mrs. Gordon received with the bride-elect. Those serving were: Miss Rose Marie and Miss Ruth Holekamp, Miss Marian Alderson, Miss Sue Straub, Miss Ruth Beal, Miss Marjorie Stephens, Miss Elsa Krull, Mrs. Louis Kraft, Miss Ada Nash, Miss Dorothy Aigler, Miss Roma Cannon and Miss Katherine Barnes.

Miss Holekamp was graduated from Webster Groves High School and attended Washington University.

Mr. Gordon is the son of Mr. and Mrs. Edgar Earle Gordon of Maplewood. He was graduated from Webster Groves High School and attended the Rolla School of Mines, where he was a member of the Pi Kappa Alpha fraternity.

Mr. and Mrs. Harris Armstrong, 459 Newport avenue, are planning to move into their new home on Sappington Spur this week.

Mr. and Mrs. Arthur T. Chambers, 20 Algonquin lane, left Friday for San Diego, Cal., to visit Mr. Chambers' mother, Mrs. J. H. Chambers, for 10 days. Mrs. Chambers' mother, Mrs. James P. Tilley, will arrive the last of the month from Alabama, where she has been spending the winter.

Miss Jane Lawry, daughter of Mrs. Estelle Lawry, 336 Orchard avenue, and her sister, Mrs. James F. Nolan, 6169 Pershing avenue, returned Sunday from Tucson, Ariz., where they visited their father, Rolla Lawry.

Mrs. Forrest C. Donnell, 55 Joy avenue, departed April 1 to meet her son, John L. Donnell. They are traveling in the East during his spring vacation.

John Renshaw Musick, formerly of Webster Groves, and Mrs. Musick, who have been making their home in Evanston, Ill., since their marriage, will move to Norfolk, Va. Mr. Musick is the son of Mr. and Mrs. Charles W. Musick, 5 Algonquinwood.

Lee Grace, son of Mr. and Mrs. Leo M. Grace, 246 Spencer road, left last week by motor for Dartmouth College. His brother, Edward Grace, spent his spring vacation from Dartmouth in Bermuda.

Miss Mary Elizabeth Patton, daughter of Mr. and Mrs. H. M. Patton, 137 South Maple avenue, left Tuesday for Smith College.

Miss Betsy Kate Moors is spending her vacation from Mills College, Oakland, Cal., at Carmel. Miss Moors is the daughter of Mr. and Mrs. E. J. Moore, 48 Mason avenue.

William M. Kelley, son of Mr. and Mrs. George L. Kelley, 48 Sylvester avenue, made a tour of the South with the track team of Princeton University during his spring holidays.

Paul Simmons, son of Mr. and Mrs. P. C. Simmons, 326 Helfenstein place, left for Cornell yesterday.

Ralph McCarty Jr., son of Mr. and Mrs. Ralph McCarty, 562 South Gore avenue, has been visiting a classmate in Pittsburgh, Pa., during his vacation from Cornell.

Thomas G. Blake will leave today for Princeton after spending his vacation with his parents, Mr. and Mrs. R. W. Blake, 121 Plant avenue.

The students at MacMurray College, Jacksonville, Ill., will entertain their fathers in the school Wednesday, April 13, after which they will accompany them home for spring vacation. The young women returning to Webster Groves include: Miss Eleanor Johanning, daughter of Mr. and Mrs. Edward J. Johanning, 458 Sherwood drive; Miss Doris Gates, daughter of Mr. and Mrs. Harlow T. Gates, 414 Park road; Miss Ruth Funk, daughter of Mr. and Mrs. N. J. Funk, 712 Sherwood drive; Miss Catherine Gaunt, daughter of Mr. and Mrs. Frank P. Gaunt, 447 West Jackson road; Miss Louise McMath, daughter of Mr. and Mrs. Francis P. McMath, 615 Newport avenue; Miss Carol Gates, daughter of Mr. and Mrs. N. D. Gates, 30 West Swon avenue; Miss Jean Weinfurth, daughter of Mr. and Mrs. E. J. Weinfurth, 643 Bompart avenue; Miss Marjorie Shultz, daughter of Mr. and Mrs. J. S. Shultz Jr., 662 Fairview avenue, and Miss Florence Warner, daughter of Mr. and Mrs. Robert Warner, 201 Edgar road.

Mrs. L. M. Stewart, 10 Algonquin lane, and Mrs. P. R. King, 14 Algonquin lane, will return home today after a visit to Williamsburg, Va.

Mr. and Mrs. Leo J. Vogt, 40 Mason avenue, departed Tuesday, April 5, for a 10-day visit to New Orleans.

The Emmanual Church Service League will have a bakery sale Saturday, April 16, at 10 o'clock at the parish house. The Webster league will be in charge of the bakery goods, while the other divisions will have novelty booths. Mrs. John W. Cook, 222 Spencer road, is president of the league.

At the last meeting of the Webster Groves Nature Study Society the following officers were elected: A. D. de Vilbiss, president; Max Schwarz, first vice-president; Miss Gertrude E. Maull, second vice-president; Miss Frances Pickel, secretary and treasurer; Victor Stones, museum board director; Miss Maude Lodewyke, curator of properties; Miss Clara Heising, American Nature Study Society representative.

Mrs. S. E. Chamberlin, 240 Blackmer place, gave a luncheon for the Tuesday Study Club at her home on Tuesday. Mrs. Jay Wenzlick was in charge of the program.

Banquet Chairman



MRS. WILLIAM M. WILLIAMS, *chairman of Alpha Xi Delta sorority Founders' day banquet, to be given next Saturday night at the Gatesworth Hotel.*

Weddings and Engagements

Falk-Henige

THE engagement of Miss Rosemary Henige, daughter of Mr. and Mrs. Albert L. Henige, 6211 Murdoch avenue, and Robert J. Falk was announced Friday night at a dinner party for 20 guests at Hotel Jefferson. The news was written on cards attached to corsages of gardenias given the woman guests. Mr. Falk is the son of Mr. and Mrs. John J. Falk, Natural Bridge road.

Miss Henige will give a bridge party at her home this afternoon for friends not present at Friday night's dinner. The wedding will take place in the fall.

The bride-elect is a graduate of St. Elizabeth's Academy and attended Washington University. Mr. Falk, a former student at Christian Brothers College, is a graduate of Washington University.

Olian-Blocher

Miss Frances Blocher, daughter of Mr. and Mrs. I. H. Blocher, 800 Kingsland avenue, University City, and Irving H. Olian were married last Sunday noon in the French Room at the Coronado Hotel. Rabbi A. E. Halpern officiated.

Miss Louise Blocher, sister of the bride, and Miss Sara Blocher were the bride's only attendants. Mr. Olian is son of the late Mr. and Mrs. Maurice M. Olian. Leo Olian, brother of the bridegroom, was best man. The bride's costume was an ensemble of wheat-colored wool crepe, trimmed in beige fox. Her accessories were light blue and she wore a corsage of purple orchids.

After the ceremony a breakfast was served in the Crystal Room for the families. Among the out-of-town guests were: Mr. and Mrs. Martin Olian of Hollywood, Cal., and Mr. and Mrs. Phene Olian of Battle Creek, Mich., his uncles and aunts; Mr. and Mrs. George Weinstein, uncle and aunt of the bride, and Mrs. Henry W. Zweig of Dallas, sister of the bridegroom.

After a wedding trip south the pair will live at 4615 Lindell boulevard.

Ward-Smith

The engagement of Miss Lorraine Smith, 6010 Maple avenue, formerly of Asheville, N. C., and John Wesley Ward Jr., was announced Saturday night, April 2, at a party given at the home of Mr. and Mrs. C. V. Reckard, 8311 Munroe avenue, Vinita Park. Mr. Ward is the son of Mr. and Mrs. John W. Ward, 7423 Murdoch avenue. The wedding will take place in August.

Brownstein-Finkle

Announcement has been made of the engagement of Miss Shirley Finkle, daughter of Mr. and Mrs. Alfred Finkle, 4608 Easton avenue, and Herman Brownstein, son of Mr. and Mrs. George Brownstein, 5953 Maple avenue.

Wool-Brown

Mr. and Mrs. Charles Brown, 834 North Kingshighway, have announced the engagement of their daughter, Miss Freda, and Louis Wool, son of Mrs. Elenore Wool of Detroit, Mich.

Goldfader-Rudman

Isaac Rudman, 7100 Waterman avenue, announces the engagement of his daughter, Miss Molly, and Maury Goldfader, 515 Bemiston avenue. The wedding has been set for June 26.

Phillips-Lawler

The engagement and approaching marriage of Miss Sarah Lawler, daughter of Mr. and Mrs. Edward J. Lawler, 3672 Hickory street, and William J. Phillips, 5560 Pershing avenue, has been announced. Mr. Phillips is the son of John Phillips of Poultney, Vt.

The wedding will take place Monday, April 18, after which the pair will leave for a honeymoon in New York.

Feldman-Keiner

Announcement has been made of the engagement of Miss Nettie Keiner, daughter of David Keiner, 6240 Southwood avenue, and Robert Feldman, son of Mr. and Mrs. Morris Feldman, 5016 Oleatha avenue.

Alpha Gamma Delta Reunion in Columbia

ALPHA GAMMA DELTA sorority members celebrated their third international reunion day yesterday at the chapter house in Columbia, Mo. Among those attending from St. Louis were: Miss Clara Louise Hanser, alumna president of the Missouri University chapter; Miss Gertrude Bishop, Mrs. Howard Skelly, Mrs. Albert Leonard, Mrs. Ralph Grossmuck, Mrs. C. F. Gast, Mrs. Frank Butcher, Mrs. Edward Staples, Mrs. Russell Chenoweth, Miss Mary Louise Patterson, Mrs. Ben Symon and Miss Helen Mae Clarahan, president of the St. Louis Alumnae Club.

Active and alumnae members were entertained at luncheon at noon at the chapter house, and last evening there was a formal dinner at Hotel Tiger. Similar meetings were being held throughout the United States and Canada by other groups of Alpha Gamma Delta yesterday.

The alumnae club will meet Wednesday at the home of Mrs. Symon, 827 Newport avenue, Webster Groves. Mrs. John Swisher and Mrs. D. C. Cohney will be assistant hostesses. Officers will be elected. Also at that meeting a box of toys and clothing for the sorority's summer camp at Jackson, Mich., will be packed.

Dinner Tomorrow For Special Gifts Division of Y. W. C. A.

THE Special Gifts Division of the Y. W. C. A. 1938 budget campaign will meet tomorrow evening at 6 o'clock at the University Club.

Robert N. Arthur, chairman of the 1938 campaign, will preside. He will present Mrs. M. D. Curran and Charles M. Day, co-chairman of the Special Gifts Division, after which Mrs. Eugene Ross McCarthy, president of the St. Louis Y. W. C. A., will outline the program and financial needs of the association. John A. Bush will speak on "Sincerity of Effort—Its Place in the Y. W. C. A. Campaign and in the Y. W. C. A. Program."

Mrs. Curran and Mr. Day will be assisted in the campaign by nine captains: Miss Mildred McCluney, Mrs. Thomas R. Collins, Mrs. Robert Latzer, Mrs. Henry B. Pflager, Mrs. Herman Duhme Jr., Mr. Bush, Hord Hardin, Frank M. See and John C. Talbot. Other workers in the Special Gifts Division are: Mrs. Lucia Sloan Hopkins, Mrs. Monroe Rodemyer, Miss Rachel Watkins, Miss Elizabeth Hays, Mrs. George C. Scott, Mrs. Thomas H. Cobbs, Mrs. Alexander Fraser, Mrs. Willard Bartlett, Mrs. Robert H. McRoberts, Mrs. Paul Brown, Mrs. Victor Cullin, Mrs. W. B. Shelp Jr., Mrs. J. C. Lyter, Mrs. Ashley Papin, Mrs. Albert E. Happel, Mrs. Woodson K. Woods Jr., Mrs. Ingram F. Boyd Jr., Mrs. Harold Jolley, Miss Louise Woodruff, Mrs. James C. Ward, Mrs. Robert Cochran, Mrs. Howard Young, Mrs. Byron W. Moser, Mrs. John R. Shepley, Mrs. Joseph H. Roblee, Mrs. Guy Blackmer, Mrs. D. S. Pruett, Mrs. Louis Golterman, W. H. Ogden, W. M. Sherrill, Randall Foster, Frank J. Reedy, Ernest A. Brooks, Walter J. Creely, L. H. Lindsey, William S. Cummings, Charles Hempel, B. C. MacDonald, H. B. Pflager, Earl M. Johnston, Walter MacMillan, A. O. Wilson, Roscoe Hobbs, F. E. Guneter, H. H. Reinhard, Woodson K. Woods, R. H. Ming, Herman Duhme Jr., Mrs. Charles Lippert, Max W. Newby, William H. Van Sickler, Rutledge Deas, Paul C. Hanne, George L. Ackley, E. B. Stinde, Arthur W. Green and William King.

Leaders in the women's division of the campaign will attend a luncheon at the Y. W. C. A. tomorrow at 12:15 o'clock. Among them are: Mrs. Hugh H. C. Weed, chairman; Mrs. Duhme, vice-chairman, and Mrs. Park White, Mrs. Clark Gamble, Mrs. Charles B. Kenamore and Mrs. William B. Shahan, associate chairman, and the 12 section chairmen and team captains of the women's division.

Lucy Mayer to Be Wed

MR. AND MRS. ALBERT MAYER, 5752 Westminster place, have announced the engagement of their daughter, Miss Lucy Mayer, and Stanley L. Lopata of Chicago, son of Mr. and Mrs. Charles Lopata, 5860 Page boulevard.

Miss Mayer attended school in Germany and Switzerland, and is a niece of Mr. and Mrs. Emil Mayer, 5532 Waterman avenue, and of Mr. and Mrs. Joseph Mayer, 5656 Waterman avenue. Mr. Lopata is a graduate of the School of Engineering of Washington University and a member of Phi Beta Delta fraternity.

Friendly Mothers' Club.

At an annual election of the Friendly Mothers' Club of Neighborhood Association, held Monday night, the following officers were chosen: Mrs. Julia Heitert, president; Mrs. Alma Reenan, vice-president; Mrs. Frances Paradowski, secretray-treasurer. Installation of officers will be held May 2.

Easter Egg Rolling At Carondelet Park

ABOUT 90 children between the ages of 9 and 13 will gather at Carondelet Park Tuesday afternoon at 4 o'clock for the Easter egg rolling sponsored by the Carondelet Branch Y. W. C. A.

Girl Reserves from Hancock and Cleveland High Schools will color and hide the eggs and be in charge of games, which will include egg relays, egg rolling with teaspoons, and marbles played with eggs. Mrs. Edgar Enslin is chairman of the Girl Reserve committee in charge of the egg rolling. Sponsors of the two Girl Reserve groups are Miss Etta May Miller, teacher, at Cleveland and Miss Leola Bishop at Hancock.

To Attend Regional Conference.

Miss Mayme Dickmann, 3908 South Grand boulevard, president of the South Side Democratic Women's Club, will leave Tuesday for Oklahoma City, Okla., to attend the Southwest Regional Conference of Federated Democratic Women's Clubs.

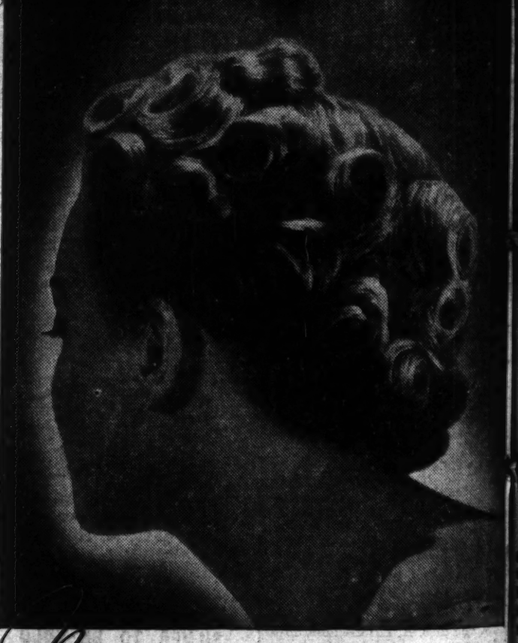
REMOVAL NOTICE
MARY T. BENDER
ROYAL BEAUTY SHOP and BEAUTY CULTURE COLLEGE
(Formerly at 350 N. Boyle)
NOW OCCUPIES THE ENTIRE SPACE AT
4291 OLIVE ST.
Special This Week: Shampoo, Wave Set, Neck Trim — — — 35c
Push-Up Permanent Waves $1, $2, $3, $5 Up
Open Evenings — FR. 0680

SLIP COVERS
CUSTOM-MADE
"Your 'Round Use" 2 Piece, Exceptional value ..... ONLY $19
Cash or E. Z. Terms. Phone for Estimate
CAbany 7435
ZIGEL
SLIP COVERS
5922 Delmar
UPHOLSTERING

Give Mavrakos CANDIES
See Our Windows!

FUR COATS RELINED
CLEANED AND GLAZED
Including a good-wearing lining. All complete — $9.75
COLD FUR STORAGE
2% Of Your Valuation. Minimum Charge, $2.
Order your fur work done now at low Summer Rates. Pay Next Fall.
LANDERS-PEARLMAN FUR CO.
ESTABLISHED 21 YEARS
312 N. 6th St. 2nd Floor, OPP. FAMOUS
Call CEntral 4904 for Bonded Messenger

Glamourous-Fetching Hair-Beauty YOURS WITH A
ZOTOS
MACHINELESS PERMANENT



Machineless comfort
plus utmost permanence
The incomparable ease enjoyed by millions of smart women won them to the new Zotos machineless way. But the superb, lasting quality of its beautiful waves has earned their undying gratitude.
And now science adds to the Zotos machineless pad the amazing "Guardian Eyes." These two ever-alert red sentinels insure the lasting loveliness of every curl. By a seemingly magic change of color, they thermostatically register the precise amount of heat essential to a perfect Zotos Permanent.
The total elimination of electricity, wires, and machinery, the absence of harmful chemicals, the freedom to walk about while light, tiny Zotos pads bathe each strand in clean, colorless vapor are the distinctive advantages now demanded by women everywhere.
Make an appointment today for a Zotos Permanent at your favorite Zotos-licensed Beauty Shop and while there ask your hairdresser about the new product . . . LOXOL.



Your ZOTOS wave is in to stay...
when the "Guardian Eyes," the unfailing sentinels of Zotos, signal your operator by an amazing change of color.
NO MACHINERY • NO WIRES • NO ELECTRICITY

LICENSED ZOTOS, JAMAL VAPER MARCEL WAVES
GRANADA BEAUTY SHOPS
214 N. 6th, Room 223 — GA. 6251
2900 Henrietta — PR. 9367

Licensed ZOTOS
Jamal, Vaper Marcel
ARTISTE SHOPPE
4th Floor Equitable Building
613 Locust — CEntral 2620
OPEN EVENINGS

Licensed Zotos, Jamal
Vaper Marcel Permanents
NANETTE BEAUTY SHOP
Open Evenings Except Monday
5806 EASTON — MU. 1234

Licensed Zotos Jamal
Vaper Marcel Permanents
Jean's Beauty Shoppe
4719 VIRGINIA - - Riverside 6805
Other Permanents, $1.95 to $5.00

LICENSED ZOTOS
JAMAL, VAPOR MARCEL
Esther Beauty Shoppe
4535 Lindell — ROsedale 8079
2216 Cass - - GArfield 8117
All Branches of Beauty Culture

LICENSED ZOTOS, JAMAL
VAPOR MARCEL PERMANENTS
MARIE KUSTRA BEAUTY SALON
4111 N. GRAND . . . COlfax 9553
All Branches of Beauty Culture

Licensed Zotos, Jamal
and Vaper Marcel
NU-LEE BEAUTY SHOP
4136 N. Newstead — COlfax 9280
Also BONAT Waves $3 to $7

Licensed Zotos, Jamal
Vaper Marcel Waves
KURUSZ BEAUTY SALONS
Mayfair Hotel, 8th & St. Charles, CEntral 7500
Carleton Bldg., 6th & Olive, MA. 2426

Licensed Zotos, Jamal
Vaper Marcel Permanents
MARTINI BEAUTY SHOP
218 N. Sarah — FRanklin 3613
Other Permanents, $3.75 Up

GIVING ZOTOS PERMANENTS FOR 7 YEARS
KURLY-LOX BEAUTY SALON
3532 N. GRAND — — FRanklin 7110
7304 PERSHING — — GAbany 3488

ZOTOS, JAMAL, VAPOR MARCEL LICENSED SHOP
ANN HOLTKAMP BEAUTY SALON
3552 WASHINGTON — FRanklin 8511
All Branches of Beauty Culture

Monday! A Call to Action!
that every MISS, WOMAN and Stout Woman will answer!
Better Maker SACRIFICES Entire Stock of NEW $29.95..$25..$22.95 and $16.95 Easter Fashions at ONE Ridiculously LOW Give-Away Price!



Few-of-a-Kind and Expensive SAMPLE Fur and Self-Trimmed
COATS and 2 and 3-Pc. SUITS
550 of them!
Made to Sell for—
$29.95
$25.00
$22.95
$19.95
$16.95
$10

Special!
37 De Luxe Showroom COATS & SUITS
Exquisite One-of-a-Kind Masterpieces! Sizes 12 to 20 Only!
$10

Colors That Say, "New for Spring, 1938"
—Navy —Pastel —Royal Blue
—Black —Roseberry —Strawberry
—Wheat —Beige —Pencil Stripes
Coat Sizes 14 to 20 and 38 to 56
Suit Sizes 12 to 20 and 38 to 44

Thrilling Colors! Quality Fabrics! New Styles!
• 3-PIECE FUR-TRIMMED SUITS! • 3-PIECE SELF-TRIMMED SUITS! • 2-PIECE FUR-TRIMMED SUITS! • 2-PIECE SELF-TRIMMED SUITS! • REEFER SUITS AND COATS! • SWAGGER COATS AND SUITS! • FUR AND SELF-TRIMMED COATS! • DRESSMAKER-TYPE SUITS! • BOXY COATS AND SUITS! • REEFER COATS! • MANNISH SUITS! • 3-PIECE SUITS WITH TOPPERS IN CONTRASTING COLORS! AND OTHERS!

Spring begins when you set your eyes on that new Reefer or that Tuxedo Coat in sponge, with Taffeta lining and facing! When you see yourself in the new fresh Pastels! Fleeces! Novelty Woolens! and others! Fashions that made history at the Paris showings — the fashions you get in this amazing sale at $10.

Lane Bryant Basement SIXTH & LOCUST

To Attend Regional Conference.
Miss Mayme Dickmann, 2008
uth Grand boulevard, president
the South Side Democratic Wom
s Club, will leave Tuesday for
lahoma City, Ok., to attend the
uthwest Regional Conference of
derated Democratic Women's
ubs.

REMOVAL NOTICE
MARY T. BENDER
ROYAL BEAUTY SHOP and
BEAUTY CULTURE COLLEGE
(Formerly at 350 N. Boyle)
OW OCCUPIES THE ENTIRE SPACE AT
4291 OLIVE ST.
pecial This Week: Shampoo,
ave Set, Neck Trim— — — 35c
Push-Up Permanent Waves
$1, $2, $3, $5 Up
Open Evenings — FR. 8680

Give
Mavrakos
CANDIES
See Our
Windows!

RELINED
AZED
one now at low
Next Fall.
RLMAN FUR CO.
1 YEARS
nd OPP. FAMOUS
Floor
nded Messenger
$9.75

-Fetching
YOURS WITH A

OS
ERMANENT

fort
rmanence
ons of smart women won
. But the superb, lasting
their undying gratitude.
tos machineless pad the
ever-alert red sentinels
curl. By a seemingly
atically register the pre-
rfect Zotos Permanent.
vires, and machinery, the
dom to walk about while
clean, colorless vapor are
d by women everywhere.
a Zotos Permanent at
Shop and while there
product . . . LOXOL.

TOS wave
is in to stay...
the "Guardian Eyes," the
tinels of Zotos, signal your
n amazing change of color.
NO ELECTRICITY

S, JAMAL, VAPOR MARCEL
LICENSED SHOP
N HOLTKAMP
BEAUTY SALON
ASHINGTON — FRanklin 8511
Branches of Beauty Culture

ST. LOUIS POST-DISPATCH

DRAMA WOMEN'S SUNDAY MAGAZINE RADIO

PART SIX — ST. LOUIS, SUNDAY MORNING, APRIL 10, 1938. — PAGES 1—8H

THIS NEW YORK

By LUCIUS BEEBE

NEW YORK, April 9.

NO CITY in the world is as brutal as New York in ridding traffic of obsolete vehicles which might still be a relief from the uniform and fatuously streamlined motor cars of the most up-to-the-minute vintage. Private horse carriages, with the exception of one or two in the possession of determined little old ladies who now and then venture to the Bank of Fifth Avenue in them, have long since vanished.

There are fewer than a score of public horse rigs, hansoms, victorias and occasional sleighs on the rank in the Plaza and, so far as this department knows, there is only a single unique electric brougham left, although to our personal knowledge there are several around Boston, not to mention an ancient Winton so venerable that it has no windscreen and drives from an upright wheel.

There was a time, not many years since, when various makes of automobiles had individuality and some distinction. Now, with two or three exceptions, including the Rolls, whose manufacturers are possessed of some taste and know that no automobile should be driven at a speed where streamlining is of any slightest mechanical benefit, they all look alike and, to these old eyes at least, far from distinguished. A few old open-going Pierces, with their noble lines of 20 years ago, and a Stutz Bearcat roadster or so, would brighten up the city no end.

—o—o—

Only last week we noted with distinct satisfaction and a warm glow of triumph an aged and vastly disreputable junk wagon, illustrated with clanging bells and drawn by a spavined veteran at a snail's pace down the precise, diametric center of Madison avenue. A leash of shiny and identical motor cars three blocks long fretted, honked and became hysterical in its wake, with no more chance of passing than a sane bill in Congress. From the pleasure manifested by any number of pedestrians, who paused, beamed and nearly broke into applause at this rout of pompous modernity, it seemed as though someone might run for office on a platform of a Stanley Steamer, for every cross-town street and a big, slow brewer's dray every quarter mile of avenue.

—o—o—

HAVING FOR THE LAST three or four years upset the esthetic equilibrium of the world of ceramics, not to mention the social midsts of Manhattan and Cleveland, Russell Aitken, a sort of Noel Coward of the realm of pottery, has set the town by the ears again with his current exhibit at the Walker Galleries. A protege of such notables as Mrs. Henry R. Luce, Mrs. Charles Suydam Cutting, O'Donnell Iselin, Douglas Fairbanks and Mrs. Juliana Force (in an artistic way only, since he has substantial personal means), Aitken moves in a midst of fashionable and solvent surrealism and the swooning adulation of the exquisites to whom modernistic art, the ballet and the literature of Gertrude Stein are the faintly perfumed breath of life. His current triumph is called "Ambassador of El Morocco" and represents a zebra-mounted figure in a gunmetal tailcoat that can scarcely be anybody but some Zerbe, and which is, appropriately enough, displayed sou cloche, to all the world like nothing so much as a stuffed Victorian canary. Some, dazzled, delighted and bewildered by it all, stoutly maintains there isn't a suggestion of satire in the confection and has stood, looking at himself, several afternoons a week in various enraptured poses.

—o—o—

Aitken's most notable figure before the Zerbe number was of a woman with clocks on the bosom, lamb chops sprouting from her shoulders, with a fried egg in one hand, a bright blue fish in the other and surrounded by miniature football players on roller skates, carrying guitars. Perhaps this wasn't sarcastic, either, but there was a school of thought— Anyway, while it hasn't caused the stir which a few years since burbled happily around the performance of "Four Saints in Three Acts" by Negro actors dressed in cellophane, Aitken's show is what might be called the succes fou of the week.

—o—o—

REPUTEDLY THE HIGHEST PAID CHEF in private service in the United States and one of the last to flourish as the kitchen overlord of a vast establishment, where entertaining is done on the old lavish scale of Victorian times, is Joseph Donon, chef de cuisine for Mrs. Hamilton McK. Twombley, who is by way of being one of the most authentic of what Maury Paul calls the town's "great ladies." M. Donon, who once worked with Escoffier, and before his present employment was chef to Henry Clay Frick, has a salary which tops that of many celebrated executives and lives the ordered existence of a man of substantial means. At Mrs. Twombley's Newport estate he has a separate villa of his own, his own staff of personal servants and his own sailing boat, in which his family enjoys fishing during the summer season in the reaches of Buzzard's Bay. When Mrs. Twombley entertains, and she does it frequently, there is no nonsense about economy, and the tradesman's vans are days in advance, delivering hodsful of foie gras and whole greenhouses of orchids. There are seldom fewer than 20 for dinner and M. Donon records that the regular daily delivery of lobsters never runs under 50 pounds.

—o—o—

His own specialty is terrapin, perhaps the most authentic of all widely touted luxury foods, and the turtles of Maryland tidewater are busy supplying M. Donon with working material for terrapin Maryland, terrapin Baltimore, terrapin Washington and half a dozen secret dishes unknown even to De Gouy's "Fish and Game Cook Book." M. Donon is a fanatic in the matter of correct French nomenclature, and it is illuminating to note that on a recent menu for a dinner of Les Amis d'Escoffier, of which he is a moving spirit and chairman of the permanent committee, the hors d'oeuvres appeared under the caption "Avant l'Oeuvre" and the lobster course was "Le Homard a l'Americaine."

—o—o—

M. DONON FINDS TIME for plenty of outside activities, is general secretary of the American Culinary Foundation and managing editor of "The Culinary Review," as well as chairman of the Annual Exhibition of Culinary Art and member of half a dozen organizations such as the Vatel Club and Society Culinaire Philanthropique. Although his salary may not top those of the chefs in great hotels and restaurants, M. Donon ranks with the tip-toppers in the most caste-conscious of professions because he is in private service and the absolute master of his own kitchens, unharassed by stewards, accountants and purchasing agents.

HONEYCHILE of HOLLYWOOD

There Is Only One, and She's Patricia Wilder of Georgia; Native Wit and Ability Are Advancing Her to the Front.

By H. H. NIEMEYER

A STAFF CORRESPONDENT OF THE POST-DISPATCH



HONEYCHILE WILDER

HOLLYWOOD, April 9.

THERE'S only one "Honeychile" in Hollywood. She's the original and only. Her right name's Patricia Wilder, and in a town where every young woman is a stereotyped copy of every one of her sisters from waved hair to makeup—and not excepting mind—"Honeychile's" in a class by herself. She says and does what she thinks, which is something even more than refreshing to find down Glamor street at its intersection with Phoney boulevard.

To be sure, to begin with, Honeychile's good to look at. In fact she's what the folks down in Macon, Ga. —whence she hails—call "right purty." She can match any screen hopeful in Hollywood in the way of profile or charm. But that isn't what really makes Honeychile the phenomenon she is. It's something else, something different, candid and straight-forward that hits from the shoulder. It's something in her speech for one thing.

It's like this: the other day on the "Little Miss Broadway" set at Twentieth Century-Fox where Honeychile has a supporting role with George Murphy, Edna May Oliver, Jimmy Durante, Phyllis Brooks, El Brendel, Donald Meek and a host of other celebrities, in the new Shirley Temple musical, Honeychile suddenly achieved an almost violent dislike for a wise-cracking extra.

"Man," she said with a sharp sideglance, "you'd better mind your tongue, 'cause I'm cookin' up a storm!"

The extra went away in a great hurry, for what he saw brewing in Honeychile's sparkling gray-blue eyes was more hurricane than anything else.

And then there's the tale of Honeychile and the traffic cop, which by now has become a treasured Hollywood legend. It was along about twilight, and Honeychile, in her blithe way, was booming along Sunset boulevard in her roadster at a rate obviously in excess of the legal speed limit.

Came the sound of a siren, and Honeychile, still off day dreaming, pulled over to the curb, while a wrathful policeman drew up beside her. Tilting back his cap with all the portentousness that only a righteous policeman can commandeer, the policeman shot Honeychile a glassy stare, and proceeded to fill out a ticket.

"Say," said Honeychile, finally aware of what was happening, and thereby descending out of the clouds with a crash, "you can't do this to me."

"Why not?" snapped back the cop.

Slowly Honeychile sat up straight in the car, then leaned over toward the policeman, and wagged a threatening forefinger under his nose.

"You just can't," she said, as if she were uttering a decision from the Supreme Bench, "'cause I'm Honeychile Wilder."

That was too much for the policeman. He could think of nothing else but to let her go. And Honeychile went, taking it as a matter of course that Honeychile is Honeychile and what she says goes—even with men in uniform.



"SAY, YOU CAN'T DO THIS TO ME!"

MISS WILDER MARCHING DOWN A HOLLYWOOD STREET ON A GUSTY SPRING DAY.



SHE WENT TO CLASS WITHOUT SHOES.

In a town where gags are stacked and dealt as neatly as aces from the bottom of a deck, a story like this was bound to get around. And when others, just as fabulous and yet as true, began to circulate, Honeychile's reputation as something new and wonderful and strange soomed.

Four or five other little girls from down South thereupon began to give out the tale that they too were known down on the old plantation as Honeychile. But it didn't work. Their gags weren't funny, and their ruses didn't click. Honeychile remains unchallenged, unique in her own domain of whimsical living.

But you mustn't get the idea that Honeychile's frivolous, for she isn't. "I'm a darn good cook," she insists to her friends. And what she has done for them in the way of fried chicken, and beaten biscuits, and steak and mushrooms—whenever they questioned her kitchen prowess—has proved that assertion to the hilt.

Honeychile was born in Macon on a Sept. 9, the daughter of Oscar and Laura Wilder. After attending Macon's public grade schools, and the Miller High School, she completed her education at Miss Turnbull's School in Virginia. It was at this exclusive finishing school for well-bred Southern misses that Honeychile cut one of her widest swaths.

—o—o—

THERE was that day, for example, when Honeychile's feet "just bothered her." So she appeared at class that morning barefoot.

"Miss Wilder," the teacher addressed her in iciest tones, "will you please explain your reason for coming to this class without shoes?"

All around her the girls destined to become the next year's crop of Southern Belles, did their best to repress their giggles, as Honeychile simulated a vacuous state. But when Honeychile delivered herself of the following, in an elaborated drawl that would have made a Hollywood hillbilly sound like a rank Northerner, the girls broke into hysterics and the class had to be dismissed.

"Wha ah cum fum," observed Honeychile, "they got to cotch us Wilders afo they kin put shoes on 'em!"

All the same discipline finally prevailed, and on the next day Honeychile came to class properly shod.

It was at Miss Turnbull's that Honeychile met the girl who subsequently developed into her dearest friend—Patricia Randolph. Patricia and Honeychile have an apartment together in Beverly Hills now.

"I guess," explains Patricia, "that Honeychile sort of needs someone to take care of her. Somebody to make sure that she gets to work on time, and puts her money in the bank."

The friendship of these two youngsters is really a charming thing to behold, and their devotion to each other is one of the unsung Castor-and-Pollux sagas of Hollywood.

"I'll never forget"—Patricia has a rich Southern drawl, too—"when I first saw Honeychile. I was sitting in the school garden, and then wham! She came skidding around the gravelled driveway in a crazy big blue car. I said to myself, 'I want to know that girl'; and ever since we've been the closet friends."

While Honeychile is working in a scene of "Little Miss Broadway," in which she depicts the role of a wisecracking hotel PBX operator, Patricia remains in the dressing room knitting. Both girls are accomplished needlewomen — well, anyway, pretty accomplished—and spend all of their available spare time on the set in knitting or doing needlepoint.

When Honeychile left the prim precincts of Miss Turnbull's, her mother treated her to a trip to New York.

It didn't take Honeychile long to get around on Broadway. Before long her wit was being quoted by White Way wisecrackers, and

Continued on PAGE THREE

THE WHOLE OF LIFE

By ELSIE ROBINSON

IT has taken a long time to find the courage to tell you what I'm going to say—

And even yet, it's a bitter, hard thing to do . . . feeling the old agony swell again . . . and knowing, also, that many will think that I could not have loved him much, or I would not be able to put it into words.

But there is a strange thing about a job like this . . . a job which ministers to so much human misery. At first you give just small and measured portions of yourself. But after a while you see that you've no right to hold anything back—If the giving can help . . . that all experience, no matter how intimate, becomes a sort of communion . . . "the bread and wine" of life which decent folk should share.

And so I'm telling this—for the sake of those who may be passing through such hours too . . .

—o-o—

THE TIME had come. They'd waited as long as they dared . . . doing everything human power could do . . . hoping . . . hoping . . . But now it was no use. They'd have to tell me that my boy would die. But how could they say this to me, who loved him with such fierce intensity that I'd not even thought it possible for us to part? How force such knowledge to my blind, drugged heart?

And yet it must be done. And so the gentle Doctor asked if I'd come with him and rest. And, stupefied with misery, I went—and sat there, hardly hearing, as his voice began.

"Life was a great thing," he said. "A great privilege. It was wonderful to see a life that had been lived—full."

"A life that had stood open to whatever came—not merely sunshine, but black storms as well. Lives that knew all there was to know—such lives were like deep reservoirs of strength to weaker ones. These people who had never known grief . . . whose years had brought them only easy job . . . these people were not happy, after all. Only the broken-hearted ones know how to live . . . only those who have had it all, know how to give—"

"Only the broken-hearted?" Why did the light go gray? What was he meaning . . . trying so hard to say? I rose . . . and swayed . . . then dimly heard him call . . .

"Elsie, stand up! Be brave enough . . . to take it all!

—o-o—

"BE BRAVE ENOUGH to take it all!" Often and often I've thought of those words since, thanking God for the blessed wisdom in that gentle doctor's heart . . . a wisdom that had realized that only a challenge would give me courage to face what had to come . . . or leave life worth the struggle I must make.

"Only the broken-hearted ones know how to give . . . only those who've had it all, know how to live."

So often we've railed against grief . . . crying that it has cheated us . . . crippled us . . . taking the meaning from life . . .

But that was not so. Life was never really grown-up till grief had come. People had never lived till most of them had died. . . . The grave was as vitally a part of life as the cradle. Out of them both—birth came.

Don't fly from sorrow, or rave and sob at grief. Stand up . . . Grow up . . . Be brave enough to take the whole of life!

Hip-Length Coat

The bolero jacket that has been so much in the limelight for evening wear and has proved the most popular means of transforming a formal frock into one for informal wear, has some competition from the hip length fitted coat. Lace is being used extensively now for these longer jackets. A typical frock of beige colored organza has a lace flounce of the same shade and a short sleeved coat of the same filmy fabric. Velvet flowers in tones of rose and brown adorn the bodice.

New Costume

If you are looking for a costume which is decidedly new, consider the suit which has a waist-length, bloused jacket. Many style authorities say that it is destined to replace the too-popular bolero and that it looks as well on as many different types of figures. Sleeves that have fullness gathered into tight wrist bands, pockets placed rather high and a collarless neckline are features of a distinctive version.

HOW MUCH LIQUOR IS ENOUGH? -:- By DR. WILLIAM MOULTON MARSTON -:- TURN TO PAGE THREE

MY OPINION
by
Martha Carr

Dear Mrs. Carr:

I AM 25 years old and am the mother of four children. I married when I was 16. My husband is four years my senior. He has been out of work for more than a year and I have been working as a maid in the home of some very wealthy people.



Now, I don't mind the work I have to do in order to support my children but, Mrs. Carr, my husband absolutely refuses to hunt work. The money I receive is by no means sufficient for the support of six people. He not only refuses to support me but is very abusive as well. When I refuse to turn all my wages over to him he tells me he will beat the children to death and kill me, too. Maybe I'm a coward, but I'm desperately afraid of him. He has changed so much since I married him that I no longer feel any affection for him.

Should I take the children and leave and risk whatever threats he may make or carry out, or should I stay with him and try to work things out for the best? Please publish this so that someone else who has had a similar experience may advise me. Also, of course, I will be looking forward to advice from you. DESPERATE.

Twenty-five years old, the mother of four children, and married at 16! A tragic story!

If your husband refuses to hunt work, and if he has made threats against the children, I would spend part of my next day off in visiting the Legal Aid Bureau in the Municipal Courts Building, where you will find men who have had plenty of experience in handling men who answer your husband's description. They will give you the advice you need so badly, and tell you how you can legally protect yourself and the children from an individual who, from your description, has all the earmarks of a human worm.

—o—o—

Dear Mrs. Carr:

I HAVE BEEN GOING with a girl for several years. She is about seven years older than I am. She is not popular and has a bad reputation, which I have just lately found out. I don't think I can continue with her because my reputation (which I may say is a good one) is at stake. What should I do? WORRIED.

If you believe you have been deceived by the young woman, I think you are justified in breaking off the friendship. Unless you have committed yourself to an engagement, this should be merely a matter of your own choice. Even though you are engaged, it would be more honorable to attempt to correct the mistake before marriage than afterward. If you have been deceived, you could not be held guilty of breach of promise. However, remember, it is much easier for a girl's reputation to suffer damage than a man's in such a case.

—o—o—

Dear Mrs. Carr:

● WHAT IS THE CUSTOMARY FEE paid the minister for performing a wedding ceremony? I would appreciate it if you would answer this as soon as possible. A CONSTANT READER.

There is no "customary fee." I would say that $5 is about average for a young couple in modest circumstances.

—o—o—

My dear Mrs. Carr:

I AM A 14-YEAR-OLD GIRL. Not long ago I was crippled in an automobile accident. I don't have any amusements that I had before I was injured. My doctor has told me that I must have something to occupy my mind and keep my thoughts from drifting to my injury. He has advised collecting either stamps or coins. I would be very grateful and appreciative if some of your readers would help me. Thank you in advance, and please do not print my name. DOT.

—o—o—

Dear Mrs. Carr:

Would you kindly advise me just how to go about joining the Little Theater? I am 16 years of age and very interested. BETTY.

Write to the Little Theater, 812 Union boulevard.

—o—o—

Dear Mrs. Carr:

● I AM ASKING YOUR HELP in securing a typewriter for a very deserving minister in the Ozark Mountains. This man is doing a great work among the people near Waynesville, Mo. At present he and his wife prepare all their work by hand, and, as his wife is an experienced typist, a typewriter would be a great help to them. This couple is rearing a family of five children on a food budget of only $2.50 a week, so any help that is given them will be greatly appreciated. I am enclosing references. Thank you very much.

MRS. W. S. COOK,
214 South Meramec Avenue, Clayton. Telephone PArkview 1558J.

—o—o—

My dear Mrs. Carr:

HERE IS MY PROBLEM: A number of years ago I went out with a boy (I will call him Ed) all the time. It was a case of mutual attraction, but we quit going together, the greatest difference between us being religion; I didn't see how I could honestly accept the theories which he still expounds vehemently but does not practice.



Several years later Eddie married another girl, although up to the very day of his wedding, Bill, who had become my fiance in the meantime, maintained Eddie was still in love with me.

My own marriage is congenial, but I crave a love deeper than the one I have for my husband. Naturally this leads back to the memories of what might have been.

Now this all comes down to this; we still see this other couple at times, and sometimes I actually find myself wanting to see Eddie. From what I have written, can you analyze this for me: Am I still in love with the other man? Am I dishonest to my husband? Shall I leave him and go back to living my life alone, and avoid seeing this crowd altogether? PUZZLED.

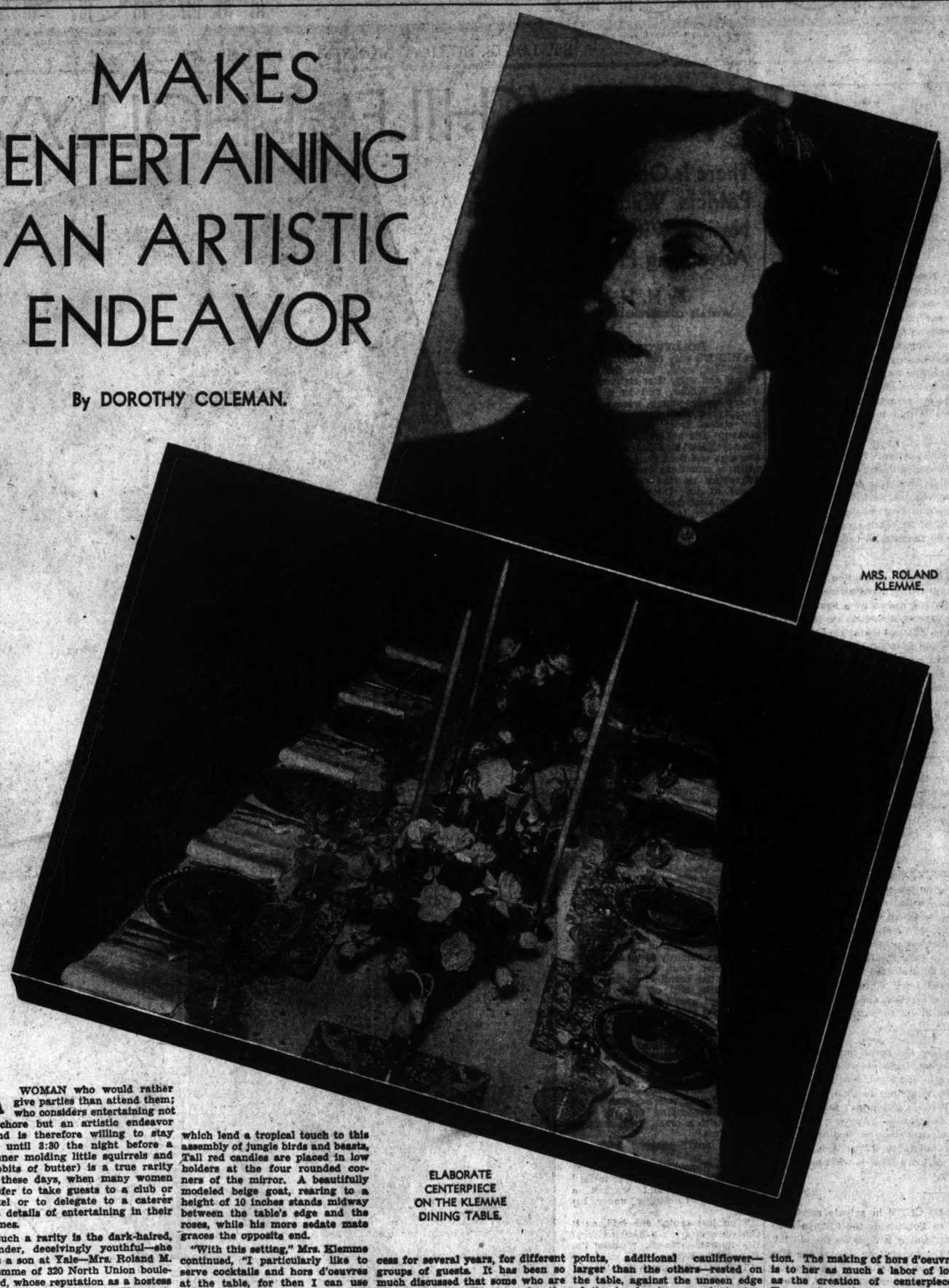
My answer to your questions would be: No, you are not still in love with the other man—you, in your early middle years, are merely enjoying a pleasant (but dangerous) day-dream of "what might have been." I wouldn't say you are downright dishonest with your husband as long as you haven't talked this over with outsiders; rather, let's say that your thoughts are just a bit on the shoddy side. Leave your husband? Assuredly not. As I recall it, the line "Hold fast to that which is good" was not directed at wives (or husbands), but it will do.

Get busier than you apparently are at this time in some constructive activity, and meanwhile learn to cultivate a deeper appreciation of your husband's good qualities. In doing these things, you may be able to shake off thoughts which have possibilities of doing great harm and lasting damage to several lives, including your own.

THE WORLD AS WOMEN SEE IT

MAKES ENTERTAINING AN ARTISTIC ENDEAVOR

By DOROTHY COLEMAN.



MRS. ROLAND KLEMME.

ELABORATE CENTERPIECE ON THE KLEMME DINING TABLE.

A WOMAN who would rather give parties than attend them; who considers entertaining not a chore but an artistic endeavor (and is therefore willing to stay up until 3:30 the night before a dinner molding little squirrels and rabbits of butter) is a true rarity in these days, when many women prefer to take guests to a club or hotel or to delegate to a caterer the details of entertaining in their homes.

Such a rarity is the dark-haired, slender, deceivingly youthful—she has a son at Yale—Mrs. Roland M. Klemme of 320 North Union boulevard, whose reputation as a hostess is widespread. To Mrs. Klemme's amazement, people, even as far away as California, have acknowledged introductions to her with, "Oh, you are the one who has that lovely animal table and the butter squirrels!"

"They are cunning little things, sitting on their haunches, holding in their tiny forepaws a minute bit of parsley," she began. Discussing this subject so dear to Mrs. Klemme, we sat for well over an hour in her lovely English drawing room—she as straight as an Indian on an antique tile coffee table before the deep divan. For several reasons this animal table is Mrs. Klemme's favorite. First of all reasons is her love of the miniature. Then her love of vivid color; the hues of the tiny animals blend perfectly with the complementary appointments of her table. Third is her—and Dr. Klemme's—excusable pride in their unique collection of venetian blown glass figures. "Mine are all dainty, graceful, blown figures," she resumed enthusiastically. "I am completely out of tune with the heavy, grotesque, Mickey Mouse type of thing. One of my pets is not an animal at all, but a perfect little tableau of Adam and Eve under the apple tree—serpent and all."

Mrs. Klemme uses about 50 of her 106-piece collection at one time, placing them on a long mirror. Several are in her favorite color, Chinese lacquer red, which she emphasizes by placing at either end of the table, a glass bowl of like color filled with full-blown talisman roses. On each end of the mirror, is a flower pot, two inches high, matching the bowls in color, and holding tiny live cocoa palms, which lend a tropical touch to this assembly of jungle birds and beasts. Tall red candles are placed in low holders at the four rounded corners of the mirror. A beautifully modeled beige goat, rearing to a height of 10 inches stands midway between the table's edge and the roses, while his more sedate mate graces the opposite end.

"With this setting," Mrs. Klemme continued, "I particularly like to serve cocktails and hors d'oeuvres at the table, for then I can use my tall-stemmed cocktail glasses. I don't like to use them in the drawing room, because I feel that balancing those tippy glasses and hors d'oeuvres when one is not seated at a table destroys equinamity. Besides, the glasses are a perfect complement to the centerpiece, when used in the dining room. They are light as a feather, for they are also of blown glass, with a clear crystal globe between bowl and stem inclosing a tiny animal. And the final touch in keeping with this animal theme is a dainty glass dragon fly, which floats on a rose leaf in each finger bowl. I use the leaf rather than petals, for the dark green is a better background for the delicate colors."

Further emphasizing the predominating color, Mrs. Klemme uses red bordered hors d'oeuvres plates, which rest on pale apricot and gold encrusted service plates. On the buffet are deep red and white girandoles and a matching vase, filled with a spreading bouquet of white flowers. Other tapers, which provide the only light in the dark paneled dining-room, are placed on the serving table, mantel and in window niches on either side of the fireplace. A connecting link of color is used in the living-room; red bowls of more talisman roses decorate the mantel, piano and small tables. To complete this color harmony, the hostess wears a dinner gown, always of that same flamboyant shade of red, though the fabric and style may vary. Perhaps she likes the color, because it so becomes her striking type of beauty, enhanced by the severity of her sleek coiffure.

The animal table is one which Mrs. Klemme has used with success for several years, for different groups of guests. It has been so much discussed that some who are dining with the Klemmes for the first time have even asked that she use it! She is not averse to obliging them. However, she keeps a memorandum book in which she records the menu and decorative detail of each party in order not to repeat.

Another decorative scheme which Mrs. Klemme has worked out in careful detail is one she calls her "yellow rose table." Actually it is designed of clusters of white coral, sea shells, yellow roses, calla lilies and violets, all set in a heavy crystal bowl, an oval, 27 inches long and so shallow that it is little more than a tray.

This season Mrs. Klemme gave a series of three champagne parties, at intervals of two weeks, using the same decor and foods and wearing the same gown. For these she devised a new centerpiece of more than 100 fruits and vegetables so distinctive that many guests are still wondering whom she engaged to "do" her table.

—o—o—

FRUITS and vegetables were piled high on the same long, crystal bowl. There were seven huge, glossy purple egg plants; 18 unusually large, red Japanese persimmons; big snowy white heads of cauliflower; hot house tomatoes in every size—as big as apples and as small as strawberries, green chayote, oranges, grapefruit, lemons; big, dark green Persian limes; 10 unusually large avocadoes that glistened as though they had been shined; large Belgian grapes of dark blue and red; long, graceful clusters of little white seedless grapes; dozens of kumquats, with their leaves attached; and several types of squash. At two opposite points, additional cauliflower—larger than the others—rested on the table, against the unseen edge of the bowl. An egg plant at a third point, and innumerable kumquats and Japanese persimmons gave the effect of having tumbled out of the center group. Then—and this she felt was the truly distinguishing feature—Mrs. Klemme placed a gigantic head of shaded, curly endive against the fourth point of the bowl, as a background for a circle of large gardenias in the center of which was a cluster of violets. Other gardenias with their shiny leaves and more bunches of violets extended from this focal point. At each end of the table stood a large crystal-clear ice swan, the base encircled by smilax and white blossoms. One held fresh caviar, and the other fresh shrimp.

Among the costly and exquisite appointments which are the tools, so to speak, of Mrs. Klemme's creative work, are a yellow and gold brocade cloth, made in Italy by the man who makes the Pope's robes; a lace cloth, more than 150 years old, once used as a bedspread in a Florentine palace, and consequently so long that it hangs to the floor; and a 60-piece set of ruby glass, gold-embossed, with hand-painted scenes of white enamel. This set was made on order for the Grand Duke Alexander of Russia but never delivered to him because war intervened.

The accomplished hostess prefers highly formal entertaining, or the other extreme — casual Sunday night suppers of hot shrimp, curries or black bean soup, served in front of the fireplace. She takes sole responsibility for all such dishes; for the hors d'oeuvres, soup and dessert courses for formal dinners, as well as for the arrangement of the table and its decoration. The making of hors d'oeuvres is to her as much a labor of love as the creation of centerpieces. From her impressively-stocked larder she could concoct almost any delicacy without once having to telephone for supplies.

"However homely it may be considered," Mrs. Klemme said in defense of her enthusiasm, "I feel that the decoration of the table and the planning, both visual and gustatory, of food, may well be placed among the arts. That thought will meet with opposition, I know, from those who think the term 'art' embraces only painting, sculpture, music and so forth.

—o—o—

"I CONSIDER one's own table a gold mine of opportunity for artistic expression, a stimulating challenge to one's creative ability." Mrs. Klemme believes that a party is no better than the time and thought given its preparation. She has spent as long as four hours arranging a centerpiece. However, she cautions, meticulous preparation does not insure success. She shares with other hostesses sad memories of unforeseen happenings which at the time seemed "positively tragic."

"My most frequent bad dream," she laughed, "is having guests arrive at the appointed hour, when to my horror I realize I have forgotten even to order the food. By that time—dinner is always at 8 at our home—all the stores are closed. I go into the dining room and in this dream-frenzy, see scattered about the room all the materials for an elaborate centerpiece which would require hours to arrange. Here, thank heaven, my anxiety grows intense enough to bring me back to consciousness. How sweet that first waking moment is!"

GIRL ABOUT TOWN

HARD times haven't stopped t... enterprising young women w... a yen to "do something." Wh... Alexine Bonnell of Webster Gro... and Georgia Lamke, daughter ... the registrar of Washington U... versity and a graduate there ... June, couldn't find ready-made jo... they decided to custom-tailor ... to suit themselves. Miss Bonn... with a flair for dress design... and Miss Lamke, with a busine... head, set themselves up as wa... robe counselors. They don't c... themselves anything as elabora... their cards read simply, "Alex... Costumes. Originals designed ... each personality."

This is the way they work. Th... call on a prospective customer w... shows them her wardrobe, and ... plains her activities which det... mine her clothing needs. T... girls observe at the same time ... coloring, figure, age, personal... They decide that she needs, ... instance, a tailored suit, and a d... ner dress. Miss Bonnell and M... Lamke then prepare five desig... for each model in water-color, ... ing the coloring of their custom... so she can see how the costum... will become her. With swatch... of the materials in the colors ... resented, they submit the design... Mrs. X decides she would like ... navy gabardine suit and the blu... crepe dinner dress. She is giv... a maximum estimate of what t... two will cost — they have nev... exceeded this — and dismiss... the matter until she gets a c... that the dressmaker is ready f... a fitting.

—o—o—

WHEN THE COSTUME is fi... ished and delivered, Mrs. X se... her check to the girls, who m... their profit from the purchase ... materials wholesale. No thumb... through catalogues for patterns, ... matching of buttons and sew... silk, no lugging skirts to the no... elty shop to be pleated—the inco... veniences for those who prefer cu... tom-made clothes. And think ... having an outfit created for y... and your special charms! M... Bonnell, who does the sketchi... never duplicates a design. This ... too, of not meeting yourself—in ... cheap copy, of course—comi... around every corner.

The young women are in a po... tion to give especially helpful ser... ice to customers who have trou... getting fitted in ready-made dr... es, and have always to go thro... the ordeal of alterations. They ... not a bit particular about the s... of their customers. Miss Lam... confidently remarked, "We feel w... can do something for almost an... one." Right now they are pleas... over an assignment to outfit ... bride and her bridesmaids. The... will, on request, design hats to p... with costumes, if they can be ma... of the same material. Lately th... have even included correct acce... sories in the sketches and will ... dertake to purchase them if a c... tomer prefers not to shop for h... self.

In less than a year, the you... stylists have built up a clientel... of 20 steady customers—enough t... keep their dressmaker more th... busy. Neither Miss Bonnell n... Miss Lamke has studied dress d... signing; their interests and ta... just run that way—although Mi... Lamke is now professionally e... gaged in medical social work d... in the day.

—o—o—

CAME A CARD recently fr... the Children's Aid Society, disti... guished from most other solicit... tions by a suggestion to prospe... tive contributors. Instead of sen... ing flowers to funerals, or maki... gifts to friends in celebration ... something or other, they are ask... to make a donation to the socie... As soon as the office receives ... contribution so labeled a card ... sent to the bereaved family, in t... first instance, or the friend w... would have received a gift, in th... second instance. The card read... that "in memory of" or "in hon... of" Mrs. So-and-So, Mrs. Such-a... Such has contributed to a chari... able fund.

The Children's Aid Society is ... no means pioneering. For ma... years the Central Institute For ... Deaf has advocated this system ... giving. The institute got the id... from the Jewish charities, whi... have financed many a project ... such contributions.

"Please remember the flow... fund," appears frequently in Sw... ish funeral notices in place of ... "Please omit flowers," for in Stoc... holm there is a similar system, ... ganized about 20 years ago by t... sister of the famous explorer Sv... Hedin. She was manager of ... large tenement housing Stockholm ... poor, and at first hand, saw the ... difficulties. One day she read ... the funeral of a public personage ... which $10,000 worth of flowers w... sent. It seemed stupid to her, ... she organized the Blomsterfond... copied now throughout Sweden. T... day the Blomsterfonden opera... eight large apartment houses b... anted by 1000 needy aged.

DOROTHY COLEMA...

GIRL ABOUT TOWN

HARD times haven't stopped t
enterprising young women w
a yen to "do something." Whe
Alexine Bonnell of Webster Grove
and Georgia Lamke, daughter
the registrar of Washington Un
versity and a graduate there las
June, couldn't find ready-made job
they decided to custom-tailor on
to suit themselves. Miss Bonnell
with a flair for dress designin
and Miss Lamke, with a busin
head, set themselves up as war
robe counselors. They don't ca
themselves anything as elaborat
their cards read simply, "Alexin
costumes. Originals designed fo
each personality."

This is the way they work. The
call on a prospective customer wh
shows them her wardrobe, and ex
plains her activities which dete
mine her clothing needs. Th
girls observe at the same time he
coloring, figure, age, personalit
they decide that she needs, fo
instance, a tailored suit, and a dis
for dress. Miss Bonnell and Mis
Lamke then prepare five design
for each model in water-color, u
ing the coloring of their custom
so she can see how the costum
will become her. With swatch
of the materials in the colors r
presented, they submit the design
Mrs. X decides she would like
navy gabardine suit and the blac
crepe dinner dress. She is give
a maximum estimate of what th
dress will cost — they have never
exceeded this — and dismisses
the matter until she gets a ca
that the dressmaker is ready fo
a fitting.

—o-o—

WHEN THE COSTUME is fi
ished and delivered, Mrs. X sen
a check to the girls, who ma
their profit from the purchase
materials wholesale. No thumbtir
through catalogues for patterns, n
stitching of buttons and sewin
Lamke, no lugging skirts to the no
dry shop to be pleated—the incon
veniences for those who prefer cu
tom-made clothes. And think
having an outfit created for yo
and your special charms! Mi
Bonnell, who does the sketchin
never duplicates a design. "Think
me, of not meeting yourself—in
shop copy, of course—comin
around every corner.

The young women are in a pos
to give especially helpful ser
to customers who have troubl
finding fitted in ready-made dre
and have always to go throu
the ordeal of alterations. They'r
a bit particular about the ag
their customers. Miss Lamke
confidently remarked, "We feel w
can do something for almost any
one." Right now they are pleased
over an assignment to outfit a
bride and her bridesmaids. They
work on request, design hats to g
with costumes, if they can be made
of the same material. Lately they
have even included correct acces
sories in the sketches and will us
gladly take to purchase them if a cu
tomer prefers not to shop for h

It's less than a year, the young
girls have built up a clientel
of 50 steady customers—enough t
occupy their dressmaker more tha
full time. Neither Miss Bonnell n
Miss Lamke has studied dress d
signing: their interests and gift
run that way—although Mis
Lamke is now professionally en
gaged in medical social work dur
the day.

—o-o—

NAME A CARD recently from
the Children's Aid Society, distin
guished from most other solicita
tions by a suggestion to prospec
tive contributors. Instead of send
ing flowers to funerals, or making
gifts to friends in celebration o
anything or other, they are asked
to take a donation to the society
as soon as the office receives
contribution so labeled a card
will be sent to the bereaved family, in the
first instance, or the friend who
would have received a gift, in the
second instance. The card reads
"in memory of" or "in honor
of" Mrs. So-and-So, Mrs. Such-and
Such has contributed to a charit
able fund.

The Children's Aid Society is by
no means pioneering. For many
years the Central Institute For the
Deaf has advocated this system
strongly. The institute got the idea
from the Jewish charities, which
have financed many a project o
their contributions.

Please remember the flowe
that appears frequently in Swed
ish funeral notices in place of o
"please omit flowers," for in Stock
holm there is a similar system, o
started about 20 years ago by th
widow of the famous explorer Sve
Hedin. She was manager of a
tenement housing Stockholm
and at first hand, saw the
difficulties. One day she read o
funeral of a public personage
$10,000 worth of flowers we
there. It seemed stupid to her. S
organized the Blomsterfonde
which now throughout Sweden. T
funds of the Blomsterfonden operate
large apartment houses
by 1000 needy aged.

DOROTHY COLEMAN

ON BROADWAY
with Walter Winchell

VERA STRETZ, acquitted of the murder of her lover, has married and is living not very far from the tragic scene . . . Henry W. Sage Jr. of Wall street and Isabel de Costa Fleming, a Philly divorcee, will be stitched . . . the second time for both . . . Authorities fear the Levine boy is dead . . . Senator Tydings of Maryland will encounter New Deal opposition at re-election time . . . A political columnist, widely syndicated, slugged it out with two college boys at Jimmy Kelly's Greenwich Village spot . . . Glenn Hunter, famous as "Merton of the Movies," is selling tickets for the Heckscher Theater . . . Once rich, he supported many, who deserted him when the bad breaks bunched . . . Dr. Alexander Hamilton Rice, who inherited $30,000,000 from a patient (he is the largest single donor in the United States to Franco's cause), is planning a secret blending with Mrs. Geo. Washington Kavanaugh . . . One of the foto mags is quitting with the June issue. The publisher feels he's calling the turn "on a trend" and that people are reading again . . . Olivia de Havilland sailed on the Normandie under her mater's name, "Lavinia Halliday."



OLIVIA DE HAVILLAND

—o—o—

Overheard in the Gents' Powder Room at "21":

Very Drunk Man swaying to the left and then to the right, while Bob Benchley, behind him, is trying to pass. . . . "I beg your pardon," said Benchley, who gets polite after the second highball, "am I in your way?"

"No," was the retort delicious, "are YOU?"

—o—o—

MARTHA DODD, daughter of the ex-Ambassador, and Bennett Cerf, the book peddler, are more serious than was itemed here a week ago . . . Electra Bowman's heart still is Steve Fuld, British interference ending after two dates . . . Virginia Bruce calls groom Jack Ruben "Sonny"—because "Jack" is what she used to call John Gilbert . . . If Goldwyn decides to quit producing on his return from abroad, his contracts and stars will be handed over to Twentieth Century-Zanuck . . . Clare Booth Luce's new play will be a travesty on "Gone With the Ho-Hum" . . . Why doesn't the Hollywood Bowl and other outfits honor composers, such as Jerome Kern, while they still can hear them? . . . The Negro woman who won 150 Gs had a double talk for her on the air, an actress named Hattie Noel, who got $60 for the job and a return engagement!

—o—o—

Gerald L. K. Smith, who aspires to be another Huey, is pallying around with J. Edward Jones, N. Y. oil man . . . Immigration men collared a phoney money-passer (a waiter) in a mid-town swank spot. He'd get good money from the cashier and switch your change into "queer" . . . Peggy Morrow will Renovate Julian Field in two weeks. . . . Paul Vincent Carroll, author of "Shadow and Substance," was in Washington where two Senators tried to clip him in a poker game. Carroll won $35 . . . A card sharp, eh?

—o—o—

F. D. R. JR. has a hefty bodyguard when he makes the night club scene . . . Doris Bradway, ex-mayor of Wildwood, N. J., will ape the firefighters and open a restaurant there soon . . . They are having smiles of babies over at the March of Time staff. General Manager John Wood and his frau infanticipate in mid-April . . . Louise Benjamin, beauty editor of the Ladies Home Journal, will wed Jack Moore, head of London House, in two weeks . . . H. N. Swanson has been retained as movie scribbler by "Sneezy" Skolsky over at Red Book . . . He's a boy at the Howard Petries (Alice Woods) of NBC.

—o—o—

Don't be surprised if Jed Harris' and Thornton Wilder's play, "Our Town," cops a prize . . . Baldwin of the City Council will ask for 25 Gs appropriation to investigate the Magistrates' Courts. One Judge and a district leader are already involved. A "fix" case. . . . Stop wasting your time boycotting silk stockings. The factories for some hosiery companies now are on a 24-hour a day basis! Col. F. House, once managing editor for Capt. Paterson, joins another gazette within two weeks . . . The Trib credited the British Consul-General with: "Everything the modern girl wants to do is either illegal, immoral or fattening" . . . Which is the way we ran it years ago, when it was credited to Alexander Woollcott.

—o—o—

WESLEY STOUT, editor of the Saturday Eve'g Post, was the ghost for many of the articles which appeared in that magazine under celebrated names . . . He wrote "Ex-Champ" for Jack Dempsey, among other pieces, and this anecdote about them, they say, has never been published . . . When Dempsey went over the final draft of the story, he was so well pleased with the way Mr. Stout had handled it, that he decided to "do something" for him . . . Having been reared in the Tex Rickard-Jack Kearns school, his expression of thanks took the form of a $50 note slipped into the manuscript . . . When Stout was putting the final touches to the Ms., the bill fell out, and he had an embarrassing time of it getting Dempsey to take it back.

—o—o—

Gregory Ratoff is getting chuckles with the one about the school teacher, who was coaching her class of little boys on what to do during air raids . . . "Now let us make believe," she commenced, "that we hear the sirens warning us that planes are coming—whoooooooooo!"

As she imitated a siren, all but one Jewish kid dived under his desk for protection.. "Sammy!" almost shrieked the teacher, "why are you sitting there with your chin cupped in your hand so indifferently? Run for your life! Don't you know that this is war?"

"And don't you know," said Sammy, "that there are heroes?"

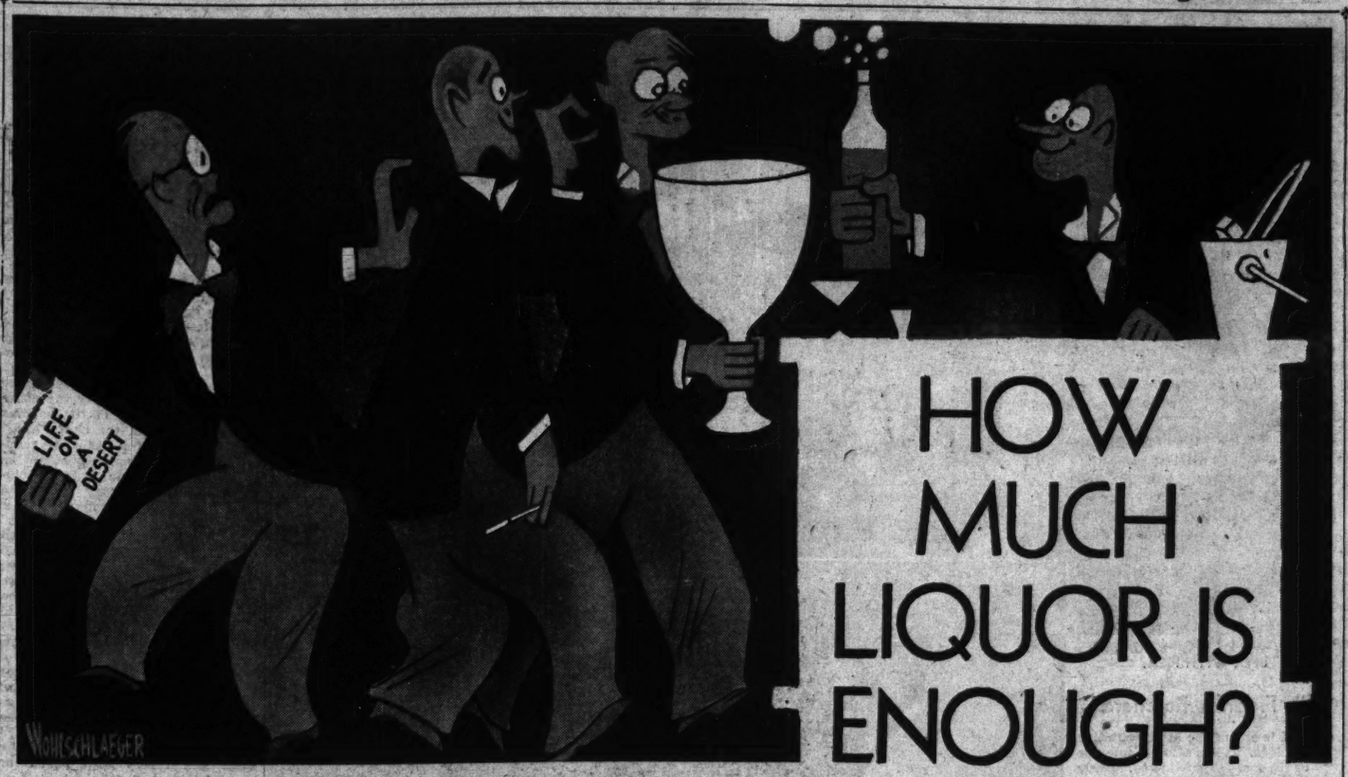
—o—o—

S. R. KENT, top man of Zanuck & Co., may lose his lovely daughter KEY to Kenneth Duncan, a British actor—ex-boy friend of Princess Iba . . . If the R. R. reorganization clicks—it'll save one billion a year in operations . . . Budget balancing is out the window! . . . Add Eyebrow-lifters: Newsreels showing Hitler's entry into Vienna (in the Yorkville Nazi Belt theaters) get 50 per cent booing and ditto applause . . . The Casa Manana chorines were unionized last week—now a closed shop—but they get the highest wages for girleg shows . . . Are the Stanley Dickers of the Herald-Trib being divorced in Paris in May? . . . Alice Faye writes girl friends here that she and Tony Martin are reconciling . . . Look has a $250,000 libel suit thrown by Etta Gayner . . . Margaret Horan, the model, just bought her parents a lovely home at Bayside . . . Hal Sims, the bridge expert, ill a long time, has shelved 80 pounds . . . A wicked woman arrested for flirting with men told the West Forty-seventh street police: "You can't arrest me—my husband's a Times reporter!"—which he is! . . . Fine thing to do to the nice, old respectable New York Times.



ALICE FAYE

Features of General Interest



"I FIND THREE DIFFERENT TYPES OF OPINION: A BELIEF IN TOTAL ABSTINENCE, A BRIEF FOR MODERATE DRINKING, AND AN ARDENT ENTHUSIASM FOR LIQUOR.

It All Depends on the Individual, Maintains Doctor; "Some Persons Can Take Several Drinks Without Any Harm, While Others Cannot With Safety Touch a Drop."

By DR. WILLIAM MOULTON MARSTON

REPRINTED BY SPECIAL PERMISSION FROM FORUM MAGAZINE

THERE is no question which is asked more frequently, with graver concern, by a greater variety of people than this query about drinking. I find three different types of opinion: a belief in total abstinence, a brief for moderate drinking, and an ardent enthusiasm for liquor.

A young wife of New England ancestry, living in New York, with an adorable baby and a husband who recently rolled his car off the road in a smashing somersault (under the influence of a flock of drinks), speaks as follows:

"Doctor, there isn't any such thing as moderate drinking. If Harry takes one little cocktail he loses all control. He drinks and drinks until his money and credit are exhausted. Oh, these people who talk about moderate drinking make me furious! You drink or you don't—and if you drink you are crazy."

Harry, now a total abstainer, agrees.

"I think my wife is right. Total abstinence is the only thing. We don't go out any more to our friends' houses or to clubs or parties where liquor is served. Margaret likes cocktails occasionally and wine, but I won't let her have any."

An eminent clubwoman wrote me recently:

"You may think I am very old-fashioned, but I believe firmly that liquor is a sin and an abomination. I can cite so many cases where social drinking ruined the lives of fine men and women . . . and I maintain that no spirituous liquor should ever be served."

Comes Herbert Renley, college graduate, successful business man, cultured gentleman of the world, who deposes:

"What silly nonsense!" (I had shown Mr. Renley the clubwoman's letter.) "The surest way to make a nation of drunkards is to tell people they can't drink. Our national prohibition experiment proved that, didn't it? Teach them to drink moderately—drink like gentlemen—and you eliminate the danger of excessive alcoholism."

Mrs. Joel Townsend Rogers, wife of the well-known writer and mother of four splendid children, told me:

"Cocktails are fun if you don't have them every day. People who drink regularly, day in and day out, soon reach a point where they must drink to escape depression. They don't really enjoy it then, and certainly it does them harm. Sometimes in the afternoon when I'm tired and tense, one or two cocktails relax me all over, make me feel cheerful, patient with the children, and able to eat a dinner which I could not otherwise touch."

A young Connecticut manufacturer, known to his acquaintances as a man of poise and balance and a prince of good fellows, summarizes his experience as follows:

"No drinking in business hours, of course. A drink or two before going home at night gives relaxation, sweeps your mind of commercial cares, and makes you fit to enjoy the evening hours with your family. A few highballs at a party, now and then, increase enjoyment, break down social barriers, and do no harm to anybody. I question the physical effects of too much liquor; one must learn to drink in moderation."

And now the enthusiasts—college boys, men about town, movie stars, newspaper men and those who work long hours under terrific nervous strain have poured into my ears humorous but seriously motivated paeans of praise for John Barleycorn. And there are others—creative workers especially—who sometimes strike the same note.

A writer of international reputation confesses:

"When I am completely at a loss for a phrase or an idea, I drink.



KNOW THYSELF, AND KNOW WHEN TO "SAY WHEN."

And behold, O magic of the subconscious! On white paper before me the words I sought appear, materialized from nowhere, without thought or effort. I consider alcohol fate's kindest gift to inhibited humanity."

A noted scientist admitted recently:

"I drink far more than is good for me. But liquor sustains me mentally and physically. I should have learned to do without it, perhaps—but as things stand I produce my best results with the help of alcoholic stimulants."

—o-o—

SUCH wide divergence of intelligent opinion indicates a corresponding difference in experience. The fact is that liquor, like high-voltage electricity, is an extremely dangerous tool. It may destroy or benefit its user, according to the user's capacity for and method of handling it.

Not all the bugaboos conjured up by prohibitionists to frighten timid souls into total abstinence need be taken seriously. For example, the effects of moderate amounts of liquor on liver and kidneys are often exaggerated. Almost as many total abstainers as drinkers suffer from cirrhosis of the liver; and, since heavy and moderate imbibers are lumped together in these statistics, it seems likely that reasonable alcoholic consumption need hold no special terrors in this direction. In general, physical ill-effects are not caused by liquor as such but by the piling up of more alcoholic products in the system than the natural bodily processes can take care of. In other words, if you drink too fast and too often or if you drink too great a total quantity of liquor for your body to dispose of properly, you will suffer physical harm—but not otherwise. (Of course, your organs must be functioning normally to begin with.)

The mental and emotional effects of drinking are far more complicated. They differ incredibly with different individuals and with different physical and psychological conditions of the same individual at different times.

Some experts will tell you that resistance to liquor depends on the mind: that strong-willed men and women can shake off the effects at any moment they choose and concentrate on the problem in hand. This I know to be true of some people, sometimes. But the exceptions are fully as important as the rule.

Other experts maintain that resistance to alcohol depends on physical stamina: that the weakest-willed truck driver can drink the strongest-minded professor under the table. But I know a number of intellectuals with relatively slight physiques who can spot the average husky three drinks and come out on the sober side.

The important point is that there isn't any general rule about resistance to liquor which is safe to depend on. Each person must study himself: his mind; his body; the different effects of different dosages of alcohol, of different beverages and mixtures; and the conditions under which he is most likely to be much affected by even a single drink. He must learn to take precautions accordingly.

There is one common effect of liquor which it is useful to understand. Alcohol removes inhibitions. That is why it is pleasant. Our "gray matter"—the parts of the mind which direct our animal functions intelligently—throw off nerve energy which continually checks and obstructs our "natural" impulses. This constant conflict in the brain is unpleasant. Alcohol releases the elementary impulses from control and so temporarily ends the cerebral struggle. This release is in itself pleasant; it affords relief and relaxation.

As more liquor is consumed, the animal impulses become more and more active. Herein lies the greatest psychological danger of drinking—a danger which need not be explained by childhood unhappiness or subconscious rebellion against reality. Everybody experiences this same effect and not everybody had an unhappy childhood. As the primitive parts of you are stimulated, you enjoy their activity—that's all there is to it. And, the more liquor you drink, up to a point, the more pleasure you feel. The danger is, of course, that because of your increasing pleasure you will release more of the animal in you than is good for you or for the people around you.

You will note that the moderate drinkers whom I quoted at the beginning of this article all stop close to the line where relief at freedom from mental conflict merges into the savage, unrestrained pleasure of primitive emotional activity. That is the point where I advise everybody to stop. I do not say, "Take one cocktail," or, "You may drink two highballs safely," because some of you ought not to take any—even a single drink may start the animal self rampaging—and some of you may require several drinks to gain legitimate relaxation and mental harmony.

Don't let anybody tell you there is an objective drinking rule which applies to all drinkers; the only safe rule is subjective. You must go by your own feelings and experiences. The moment you feel yourself riding high, casting restraints to the wind, stop drinking! You are as happy at that moment as alcohol can ever make you. If you go



USE LIQUOR AND NEVER LET IT USE YOU.

on seeking more joy from another glass, you will begin piling up unpleasantness and depression which will soon wipe out your pleasure. Moreover, the after-unpleasantness leads to a vicious circle of habitual drinking to get rid of it.

—o-o—

THERE seem to be two extraordinary types of drinkers: the brain worker, who sometimes drinks heavily without serious detriment, and the abnormal or uncontrolled drinker, who suffers enormously from heavy drinking. Both these types are using a destructive force in unsafe ways. The difference in results springs from an initial difference in mental and bodily equipment. The mind worker is able, in some instances, to give his animal impulses a mental outlet which is relatively harmless; he stirs up his primitive feelings with much liquor and lets them ride him, suffering mainly physical harm from the reaction.

But the uncontrolled drinker has no such organized avenue of self-expression. When he consumes a quantity of alcohol he is likely to do anything—jupp through plate-glass windows, pick fights, undress (often a feminine impulse), weep, and almost always talk loquaciously. His is no Dutch courage—that is a popular misconception. If liquor-inspired daring and dominance were false, artificial, it would be relatively harmless. But alcohol turns loose real derring-do, dauntless animalism—look out for the individual who shows it. And people do look out for him; and soon he loses his job, his friends, his place in civilized society. There is only one course for him—total abstinence. Psychologists who use the system originated by the late Richard Peabody of Boston will ease the mental conflicts from which he is trying to escape, teach him to live happily without liquor, and so enable him to readjust himself to normal life, once he sincerely desires to stop drinking and rehabilitate himself.

Liquor is no instrument of the devil to fear and run away from. Nor is it a cure-all, a surcease of human woe to which one may flee for refuge. Liquor is a highly potent food substance which has its uses and its dangers. Drink, if you drink at all, to secure a maximum of benefit and a minimum of harm from this strong and potentially dangerous diet.

Drink for peace, relaxation, and emotional harmony—never for animalism or egotistical delusion. Drink slowly, moderately, with plenty of food and cheerful society. Never drink to escape this world, because your life task is to meet reality and extract from it your birthright of happiness. If you use liquor and never let it use you, there is small danger of ill effects. You cannot live, love, laugh, and be happy while drunk; but carefully controlled drink may serve as one instrument among many to establish a personality balance which will accomplish these universal human purposes.

No Slackening Of Trend for Giant Jewelry

Large Links of Gold and Silver Adorn Women's Throats and Arms.

NOT since the day Cleopatra sailed down the Nile has there been such a chance to bedeck oneself with jewelry as 1938 affords. There are rings for your fingers and circles for your ears, fantastic, weighty things so enormous they reach from knuckle to joint and jut out half an inch, gleaming with gold and combinations of colored stones.

There are necklaces two inches wide of solid gold, gold plate or alloy, twisted strands of real or imitation stones, caught with enormous shining metal clasps that have the look of the rising sun in brilliance. Bracelets will be one, two, and even four inches wide, and so heavy only a strong arm can carry them. There will be clips larger and more colorful than Cleopatra dreamed, and great earrings

Whether you have 50 cents, $20 or $20,000 to spend, the story is the same: wear a lot of jewelry. Whether you are in Alaska or New York, Maine or Oklahoma, there will be jewelry galore of such massiveness that even the most lavish taste can be sated.

The air is positively electric with thet new trend. This is a year for giantism in jewelry. And a year for gold. You will glisten with gold in your hair, on your hat, on your lapel, neck, arms, fingers, and purse. You will glisten in gold and gems wherever you go in 1938. Ensembles are stressed; necklace, clip and ring, sometimes bracelet and earrings. Tradition to the winds! No more filigree work, no more down-to-the-waist necklaces.

—o-o—

THE TREND IS TOWARD gold and stone combinations this year, with emphasis on sapphires. Sapphires are considered an almost neutral stone for the new shades in dresses.

For the chic person who must be prepared in advance for the onslaught of a new fashion on the purse, here is a word of hope: silver necklaces, silver bracelets and clips and rings and ear ornaments, silver in more and bigger items to follow the lead of gold jewelry.

One of the Fifth Avenue authorities who has advised good taste in gems and settings for years, feels that 1938 will see not just one color gold used in a setting, but a combination of red, yellow and green gold in one item.

Paul Flato, long a revolutionary against the traditional in jewelry, contends that the new jewelry trend is barbaric, fantastic and witty, and the most fascinating ever permitted to women. Above all, he says it will be exciting. He is introducing an entirely new line of jewelry modeled after fruits.

A woman jewelry designer, who has been known to start new styles, offers hope for the lassies who shrink from being laden with gold like an old-time Russian bride. She has designed ensembles in which gold is but a complement to the stones, as bits of white are to a smart, dark frock. But what a touch! Whereas the catch of a necklace heretofore has been dainty, her "touches" are enormous bells of gold the size of small apples.

Do not let the bulk of queerness of the new costume jewelry frighten you. Almost every item was copied from a fabulous design shown at the Paris openings. The proof of its perfection is that Paris is importing American copies.

HONEYCHILE OF HOLLYWOOD

Continued From PAGE ONE

much of it appropriated as their own.

There was that night at "Tobacco Road," when a woman a row ahead of Honeychile, queried in a shocked sotto voce to her companion, after observing the antics of Jeeter:

"Are the people really that bad down there?"

The sotto voce could be heard all through the hushed orchestra-pit. And that made Honeychil "hoppin' mad!" So she answered, in a whisper every bit as loud:

"No, they're the country club crowd!"

For a while it was difficult for the audience to return its attention to the actors on the stage. But Honeychile had made her point, and in her own unique way, defended her beloved Southland.

After the talent scouts heard of Honeychile, they left her in no peace, until she had fixed her signature to a contract and was on her way to Hollywood.

But, sad to relate, Honeychile's first experience with a Hollywood motion picture studio was not unlike that so riotously and bitterly detailed in "Once In A Lifetime." She arrived here, was put on the payroll—and then nothing happened. Several months went by, and if it had not been for the regular delivery of her checks, Honeychile would have considered herself the Forgotten Femme.

Now Honeychile despises inactivity. She felt that she should be giving a fair exchange for those fat checks. So she attempted to communicate with the then Big-Man of the studio where she was under contract.

"It was just no soap," she said. "He was always busy, or in conference, or getting a shave. And he wouldn't see me, or even talk to me on the telephone."

And right here is where Honeychile cut the Gordian Knot of Hollywood's customary red-tape. "I decided," she said, "to beard the lion in his den—by Western Union."

This is the telegram which she sent to the Big Man:

"I'm getting sick and tired of trying to see you. Who do you think you are, anyway, Zanuck?"

The wire, which was signed, "Honeychile Wilder," secured her an immediate interview with the Number One Fellah. And thereafter Honeychile began to get parts in pictures.

White hats have made their early debut with white-trimmed dresses and suits ensembled with white lingerie blouses.



MELCHER-SCHENE HDW.
4800 Nat. Bridge, EV. 6789
OPEN EVENINGS

The Homemaker's Page

LET ME SUGGEST

by Josephine Walter

AFTER combing the St. Louis area for a house suited to the needs of her growing family, a young friend of mine recently wailed:

"Don't architects know the facts of life? Hasn't anyone ever told them about children?"

Well, of course, that's an overly maternal view and yet it is amazing how many houses are built with no thought of the young occupants, even by people who build their own homes and know that special features should be provided for the children.

However, even a house that seems extremely unsuited to youthful occupants may be so rearranged as to provide adequate and comfortable quarters for them. Of course, most of us don't expect or feel the need of having such elegant suites as the movie stars do for their children, with day and night nurseries, private dining rooms and even adjoining kitchenettes but most modern mothers realize the psychological benefits to a child of a room of his own. A room where furniture is scaled down to his own size, where he may be allowed to secrete some of his treasured possessions, and above all, where he may learn habits of neatness and a sense of responsibility.

Now, what are the essential requirements for a house that will make it a livable place for children?

—o-o—

Among the first of these I would list a lavatory on the first floor which will save endless steps, especially in the training pants stage. A separate downstairs closet, preferably off the kitchen or back hall where the children may leave their wet wraps and galoshes, without tracking through the house, will prevent irate tempers. And some sort of a play room on the first floor, especially with a separate door to the outdoors so that the children may come in and out at will, will be well worth the sacrifice of space which might be used for a breakfast room, study or sun porch.

—o-o—

● THERE ARE CERTAIN other items which many mothers feel essential that I have left out. For instance, some feel that a maid's room next to a child's room is important. I have found that a maid's room on a different floor from the children is perfectly practical, at least from the age of 2 on, with a buzzer system rigged up between this room and the nursery. For even a toddler can be taught in short order to learn to ring this bell if he requires help. A basement playroom, that darling of the builders, I have found impractical for children as it is usually damp and sunless, unless it is built in such a way that it is above ground, at least on one side.

—o-o—

Now, let's talk about the child's castle—his own room. I am not one who believes in sacrificing everything in life to the little dears, and yet if there is only one large bedroom, I believe the children should have it, especially if it is to be used as a combined bedroom and nursery. After all, the living room is for grown-ups and if we hope to keep the children out of there we should at least give them an adequate place in which to play.

—o-o—

● HOWEVER, there are ways and ways of making even a small room seem more adequate for a run-around child. If the room is rather small and two children are to occupy it, bunk beds are a grand solution; even if they are a bed-making problem. If the closet space is rather limited and you have one long wall, try building in a closet at either end and leaving a recessed place in the middle for the bed. A recessed bed is out of the play area, makes the room seem much larger, and somehow seems to give a child an added sense of security when he goes to sleep. Also, such an arrangement will provide individual closets where two children occupy the same room.

—o-o—

AND WHILE we're on the subject of closets, let me say a word or two about their arrangement. Put the closet pole low enough so that the child may be able to reach it in hanging up his own clothes. This is good psychology, and it also leaves the top of the closet free for shelves on which to place toys. If space is at a premium, instead of having a chest out in the room, but a little unfinished chest and place it in one corner of the closet, to hold the child's clothes. This will prove as practical as built-in drawer space in a regular dressing room.

In the decorating of the room itself, try to avoid being quaint or cute. A nursery paper that looks cunning this year when Junior looks like a blond-headed cherub will likely seem a little silly when he's one of the gang. Not that a child's room can't be attractive and individual; in fact, it should be to keep his interest. But there are many charming, gaily-colored pieces of children's furniture which are simple, sturdy and in good taste. And by all means have linoleum on the floor for its practicality as well as its attractive appearance.

FISH STORY



AN OLD WELSH RECIPE COMBINES BEER WITH FISH.



AN UNUSUAL COMBINATION—PANCAKES STUFFED WITH SEAFOOD.

By Fredrika Borchard

FISH is one of the most primitive of foods. It has also become one of the most sophisticated. Early man speared his fish; his effete descendent sometimes loses track of the many virtues contained in fish . . . the health-giving properties of the iodine content, the food value, the comparatively low cost and easy availability, the quick digestibility and low fat content. If he is a true gourmet, however, or a man reasonably fond of good food, he does not forget how graciously fish blends with a vast variety of spices, wines and condiments.

Since all good cookbooks furnish reliable directions for the baking, frying, poaching, boiling and broiling of fish, we shall confine ourselves to more distinctive and unusual methods and combinations. Shellfish are susceptible to variation. Crab or shrimp may be substituted for lobster; clams or scallops for oysters, etc. Fish, more than any other food—with the possible exception of eggs—depend upon seasoning for palatability and careless seasoning will greatly detract from the delicacy of any fish.

CRAB BISQUE

One and one-half tablespoons butter.
One and one-half tablespoons flour.
Three cups milk.
One cup heavy cream.
One teaspoon chopped parsley.
Two tablespoons chopped celery.
One can (one-half pound) crab meat.
One-fourth teaspoon scraped onion.
One-half teaspoon salt.
Dash of pepper.
Two tablespoons sherry.
Capers.

Melt butter; blend in flour, add milk slowly, and cook over low heat five minutes or until smooth and slightly thickened. Add one-half cup cream, parsley, celery, flaked crabmeat, onion, salt and pepper. Cook over hot water 10 minutes, stirring occasionally. Whip remaining cream, stir in sherry and place a spoonful on each portion of soup. Garnish with capers. Approximate yield: Six portions. Serve with souffled crackers.

GUMBO SANDY HOOK

One pound raw shrimp.
One and one-half dozen oysters.
One tin (one-half pound) crabmeat.
Two tablespoons butter.
Three medium-sized onions, minced.
One can (No. 2½) tomatoes.
Two cups water.
One tablespoon chopped parsley.
One teaspoon Worcestershire sauce.
One-quarter teaspoon celery salt.
One-half teaspoon salt.
Dash of pepper.
Two tablespoons flour.

Cook and clean shrimp; pick over and drain oysters, reserving liquor. Flake crabmeat removing all bony tissues. Melt butter, saute onions until brown, then add tomatoes, water, parsley and seasonings. Add shrimp, oyster liquor and crabmeat. Heat almost to boiling and add flour mixed to a paste with a little cold water. Add oysters, cover and simmer five minutes. Approximate yield: Six portions.

OYSTERS IN MUSHROOMS

Six very large mushrooms.
Three tablespoons butter.
One cup chopped, cooked spinach.
Six large oysters.
Six rounds of toast.
One tablespoon lemon juice.
Two tablespoons flour.
One-quarter cup heavy cream.
Two tablespoons sherry.
Salt.
Pepper.
Paprika.

Break stems from mushrooms and wash and peel caps. Saute caps in one tablespoon butter, cover and cook over low heat five minutes or until tender. Fill with spinach, seasoned to taste, sprinkle with lemon juice, and top with an oyster. Place each on a round of toast and put under the boiler until oyster is heated through. Chop and saute mushroom stems in remaining butter. Blend in flour and then add oyster liquor, cream and sherry. Cook, stirring constantly until smooth and slightly thickened. Season to taste and serve over mushroom-oyster dish. Approximate yield: Six portions.

FISH MOUSSE RING

One and one-half pounds halibut.
On tablespoon butter.
One tablespoon flour.
One-fourth cup milk.
One-half teaspoon dry mustard.
One-half teaspoon salt.
Dash of pepper.
Three eggs, separated.
One cup heavy cream, whipped.

Remove skins and bone from fish and force through grinder, using fine knife. Grind once again. Melt butter, blend in flour, add milk and cook over low heat until smooth and thick. Add seasonings and fish, mixing well, then stir in egg yolks. Fold in stiffly beaten egg whites and cream. Turn into greased ring mold, place in pan of hot water and bake in moderate oven (375 degrees) one hour or until firm. Unmold and serve with anchovy cream. Approximate yield, six portions.

EGGPLANT STUFFED WITH SHRIMP

One large eggplant.
One pound shrimp cooked and chopped.
One green pepper, minced.
One large onion, minced.
One-half cup chopped celery.
Two tablespoons butter.
One teaspoon Worcestershire sauce.
One-half teaspoon salt.
Dash of pepper.
One cup buttered bread crumbs.

Split eggplant in half and parboil 15 minutes. Remove from water and scoop out one half entirely, but leave a one-half inch of pulp in other half. Chop pulp fine and mix with chopped shrimp; saute pepper, onion and celery in butter two minutes, add eggplant pulp and shrimp and cook three minutes. Add half the crumbs. Heap in eggplant shell; sprinkle with remaining crumbs. Put in pan with one-half inch of water and bake in hot oven (400 degrees) 25 minutes. Approximate yield: Four to six portions.

SHERRY MUSTARD SAUCE

Two teaspoons butter.
One teaspoon mustard.
One-half cup tart currant jelly.
One-fourth cup sherry.
One-half teaspoon grated lemon rind.

Melt butter, blend in mustard and then add jelly, stirring until blended. Add sherry, turn into serving bowl and sprinkle with lemon rind. Approximate yield, two-thirds cup sauce.

The following is an adaptation of a very old Welsh recipe:

WELSH DELIGHT

One (three-pound) fish.
One cup sliced onion.
One cup sliced celery.
One tablespoon chopped parsley.
One-fourth cup crumbled gingersnap crumbs.
One can beer.
One teaspoon sugar.
Juice of one lemon.
One tablespoon butter.
One-half teaspoon salt.
Dash of pepper.

Wash fish well, split, and rub with salt. Place onion, celery and parsley in roasting pan and place fish flesh side down on vegetables. Sprinkle with gingersnap crumbs; add beer, sugar and lemon juice. Bake in hot oven (400 degrees) 40 minutes, basting occasionally. Place fish on hot platter. Stir gravy well to blend ginger crumbs and pour over fish. Approximate yield, six portions.

ANCHOVY CREAM

One tablespoon butter.
One tablespoon flour.
One-half cup stock (fish or beef).
One-half cup heavy cream.
One teaspoon anchovy paste.
One-half teaspoon Worcestershire sauce.
Dash of pepper.

Melt butter, blend in flour and add combined stock and cream; cook over low heat five minutes, stirring constantly until thick and smooth. Add anchovy paste and seasonings. Approximate yield, one cup sauce.

FISH STEAK

One slice of swordfish or halibut, one inch thick.
One-fourth cup butter.
Three-fourths teaspoon curry powder.
One-half cup thinly sliced onion.
One tablespoon lemon juice.
Salt.
Pepper.

Wipe fish carefully with damp cloth. Melt two tablespoons butter and stir in curry powder. Rub fish with this mixture. Put onions in a baking dish, sprinkle with lemon juice, salt, pepper and add one tablespoon water. Place fish on this and bake in hot oven (400 degrees) 20 minutes. Slip under broiler and brown on each side. Approximate yield, six portions.

SOUFFLED CRACKERS

Soak soda crackers in ice water for eight minutes, remove, taking care not to break them, and place on a cooky sheet. Brush with melted butter, and bake in a very hot oven (450 degrees F.) until puffed and browned, about 20 miuntes. Serve very hot.

FISH AND SAUSAGE ROLLS

Six fillets of fish.
Six link sausages.
One egg, beaten.
One tablespoon lemon juice.
One-half teaspoon scraped onion.
One cup fine dry bread crumbs.
Two tablespoons melted butter.
Two tablespoons soup stock.

Wipe fillets with damp cloth. Force sausage meat from casing and spread over fish in a thin layer. Roll fish up, fasten with a toothpick dip in combined egg, lemon juice, and onion, then roll in crumbs. Place in greased baking pan and add melted butter and stock. Cover and bake in hot oven (400 degrees) 35 minutes. Approximate yield: Six portions.

PANCAKES STUFFED WITH SEAFOOD

Twelve large griddle cakes.
One cup medium cream sauce.
One cup flaked crabmeat.
One-half teaspoon dry mustard.
One teaspoon Worcestershire sauce.
One-third cup grated cheese.
One teaspoon capers.

Make griddle cakes from any standard recipe. Mix cream sauce, crabmeat and seasonings. Spread on griddle cakes and roll as for jelly roll. Place in greased baking pan, spread with any remaining crabmeat sauce and sprinkle with cheese. Bake in hot oven (400 degrees) 20 minutes. Garnish with capers and serve with sherry mustard sauce. Approximate yield, six portions.

Green Salad Bowl

Three cups shredded lettuce.
One cup cress.
One cup sliced cucumbers.
One-half cup sliced radishes.
One-fourth cup sliced green peppers.
Three tablespoons sliced onions.
One cup cooked asparagus.
Three tablespoons chopped sweet pickles.
One-fourth teaspoon salt.
One-third cup French dressing.

Mix and chill ingredients.

Have You Ever Heard of the Dobos Cake?

It Is Famous Among World's Leading Gourmets; Recipe Is Given.

A FAMOUS Hungarian pastry chef once was challenged by his employer to make a cake very different, very rich, and, above all, very superior to anything ever achieved in the dessert line heretofore.

"Create something that will make my place known all over the country," the proprietor of the popular confectionery told the chef, "and," he added as if afraid that the reputation of the concern would not be of sufficient importance in his employe's estimation, "try to create something so outstanding, that it will make you famous as a baker."

The "Dobos Cake" was born, and the pastry chef, Dobos, who died in 1924, has indeed won fame which will last as long as gourmets have anything to say. It takes by no means an experienced baker to make a Dobos Cake, but what it does take, is patience and adherence to all rules.

Have two (or better still, three) spring forms of the same size. Quantities in the formula following are for the eight-inch size cake form. You will need also a board a few inches larger than your form, and a very large board or enamel table top.

DOBOS CAKE

Six eggs, separated.
One and one-fourth cups sugar.
Two tablespoons lemon juice.
Three-fourths cup sifted flour.
One-fourth cup cornstarch or potato flour.

Beat yolks until creamy. While still beating, add sugar gradually, beating until all is added. Stir in one tablespoon lemon juice. Mix and sift cornstarch and flour together and add one-third of it to egg yolk mixture, stirring gently until blended. Add remaining lemon juice. Then stir in stiffly beaten egg whites, alternately with remaining flour, one-third at a time, as gently as possible. Grease and line an eight-inch spring mold with wax paper. Turn in a few tablespoons of batter, and spread evenly over bottom of pan. Bake in hot oven (450 degrees F.) five to six minutes or until lightly browned. Remove cake to cooling rack, and repeat baking process until all batter is used. The usual result is eight layers, though if very thin, 12 layers can be made. When cool put one layer aside and spread following filling between and on top of remaining seven, pressing the layers firmly together. Chill.

CHOCOLATE FILLING

Four squares unsweetened chocolate.
Four egg yolks.
Two-thirds cup sugar.
One-half cup heavy cream.
One and one-fourth cups butter.
Drop of coffee extract.

Melt chocolate over hot water. Beat egg yolks well with sugar and add cream. Add slowly to chocolate, stirring rapidly. Cook over hot water five minutes, stirring constantly until thick and smooth. Cream butter until soft and add chocolate mixture a tablespoon at a time, beating until blended after each addition. Add extract and chill mixture until of spreading consistency. Then spread between layers of cake.

ICING

Three-fourths cup powdered sugar.

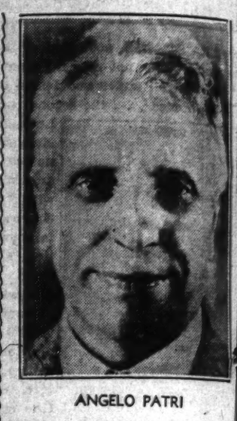
Melt sugar over low heat until caramel color. Then pour onto remaining layer and spread evenly, working rapidly. As soon as the sugar begins to set, mark it with the dull edge of a spatula. Place this layer on top of frosted layers, pressing down as firmly as possible. Spread remaining chocolate mixture on sides of cake and dust lightly with chopped nuts if desired. Approximate yield: One (eight-inch) eight-layer cake.

This cake will taste better the day after it is made. It should stay in the refrigerator, where it will keep fresh for about a week.

Paris decrees skirts a little longer. But wait a minute! That doesn't mean long skirts. It means a little longer than very short, which comes right back to a practical length of 14 to 15 inches from the floor.

CHILDREN AND YOUR GUESTS

By Angelo Patri



ANGELO PATRI

CHILDREN of the family have a share in the pleasure of entertaining guests. If this is not provided for in the program, the children will attend to it in their own way. Usually this takes the form of showing off. They take the center of the stage by standing on their heads, or getting together in corners and giggling, or running about, slamming doors and making strange noises. It is much better to give them set places in the program and help them to have their share of attention.

It is sometimes possible to have a child, or two, at the door to help receive the guests. If there are more than one it is easy to handle more than one child, too, because there will be things for them to do. They can take bags, umbrellas, packages that the guests carry. They can open doors on the way to the room to be used.

In the room they can lead the way to chairs, agreed on before time. They can put the match to the fire, if there is such a luxury in the grate. They can bring in a tray with water and glasses, tea, sweets, and cakes. After they have done their part they can be excused to go to their own affairs; to come back later, perhaps to serve and enjoy the guests' presence in other ways.

The point is that children need to have active participation in entertaining. The shy child can be carried safely over the hard places by giving him things to carry, specific bits of service to perform for the visitors. Children should not be asked to perform in any way for visitors unless the performance has been agreed upon, and rehearsed ahead of time.

Visitors do not know what to say to children, so they usually begin by asking them their names. Saying one's name out loud, in public, as it were, is as hard for most children as it would be for most people to strip in the public square. It is a form of torture that is common and none the less awful. If the guest is a stranger he can be introduced. If he is a family acquaintance he knows the child's name, and there is no sense in his asking it. Shy children suffer tortures in answering inane questions because they are inane and the children are at a loss what to say and still be polite.

Children tire easily under the strain of company manners. They should be released to some activity that will interest them and keep them out of the way for a while once they have done their share of the entertaining. Tired children can be very annoying when there is company. That is the time the pinching and pulling and giggling begin, and the showing off that annoys mothers so. This is avoided by the early dismissal of the children.

Only be sure that they are dismissed to a specific place, and to a waiting occupation. If they do not know where to go or what to do they will return like the locusts. This will take a bit of time and thought, but it will make the visit pleasanter and send the guests away with a high idea of the children's good behavior.

ONE WAY IN WHICH TO BRIGHTEN UP THE HOME

By Elizabeth Boykin

ARE you on needles and pins over your spring refurbishing? Trying to make something out of nothing? Wishing you could wave some magic wand to make all the old things sit up and look fresh and new again?

Guess what will make the most difference with the least work and expense? New cushions for accent here and there. For cushions are very much back in the fashion picture, after having been more or less "out" between the eras of fancy work and the studio couch when those three squarely boxed ones turned up everywhere.

For the more formal room, cushions for sofas are very big and very square and very flat. Not boxed but finished around their edges with a wide soft hem extending several inches beyond the seam of the cushion. These are generally placed over the upper corners of the sofa, a pair of them in a dramatic fabric.

Next most favored by the decorators who create styles are the not-too-big, not-too-small cushions of rectangular shape made to fit in the space where arm joins seat of a sofa. These are usually not boxed and they often have a moss fringe in their seams, quite a fat bulky one.

Round cushions are usually boxed. And they most generally go in



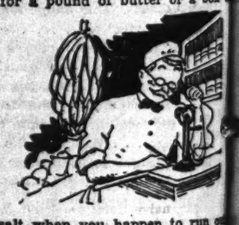
pairs, too. A floral chintz medallion or even something grand in brocade can be the inspiration for these, or maybe you will pick up a remnant to suit. And, strange to say, a pair of round cushions in a handsome floral pattern in a room otherwise plain can make the effect seem quite patterned. Needlepoint is a pet of ours for cushions for it makes them seem so much more important. You can buy a galaxy of nice cushions ready made in the stores—really smart decorator types they are.

Now lest you're thinking that we're taking our cushion much too hard (or soft), please be assured that we know they're not great matters in the scheme of life. Except as graciousness itself is a great matter. But cushions do make life more comfortable. And that's alibi a-plenty for them. Even if they weren't so good to look at in their contemporary versions.

—o-o—

"OH, MY GROCERY MAN and I are the best of friends," remarked Marcia when we asked her recently how she took care of a big home and a big family, helped in civic projects and still managed to be a gracious individual.

"You see, I have eliminated all the time wasting jobs, such as marketing," she explained. "Oh I know it's fun to go to the store, and it's the path of least resistance to send for a pound of butter or a box of



salt when you happen to run out. But I don't have time to throw away like that. Simply because I like to be more to my family than a harassed and weary woman. I'd rather read or work in the garden or serve on the library board than putter at planning every day."

"And so on every Friday morning I make up the week's recipes and the week's grocery order which includes all staples we're running short of, replenishes any canned goods we've used up during the week and covers all items on the menu. I divide the list in half, ordering part on Friday and part on Tuesday, and always on the phone. I know a lot of people who say I could do better if I went to the store, and maybe I could save a penny or two a week. I doubt that. I always deal with the same grocer and butcher, and they take pride in giving me nice fresh things and good values. And because I don't phone in small orders they go to extra pains to give me service. Of course, I do run out of something occasionally, but it's pretty rare and I can usually manage.

"And I'm a regular crank about keeping things at hand where they're used, so there aren't a lot of wasted steps in every operation. So I have shelves and hooks tucked all over the house."

PROFESSIONAL RECIPES

By Pierre



RUGS $2.50
9x12 Chemically Cleaned
Empire Carpet Clg. Co.
LA. 4340 EST. 39 YEARS

Morgan's Laundry Cleaning
3027 PARK AVE.
Phone GRAND 2002
ZORIC



YOUR GUESTS
o Patri



ANGELO PATRI

roduced. If he is a family ac-
uaintance he knows the child's
ame, and there is no sense in
is asking it. Shy children suf-
er tortures in answering inane
uestions because they are in-
ne and the children are at a
oss what to say and still be
olite.

Children tire easily under the
train of company manners.
hey should be released to some
ctivity that will interest them
nd keep them out of the way
or a while once they have done
heir share of the entertaining.
ired children can be very an-
oying when there is company.
hat is the time the pinching
nd pulling and giggling begin,
nd the showing off that annoys
others so. This is avoided by
he early dismissal of the chil-
ren.

Only be sure that they are dis-
issed to a specific place, and to
waiting occupation. If they do
ot know where to go or what to
o they will return like the lo-
usts. This will take a bit of
me and thought, but it will
ake the visit pleasanter and
nd the guests away with a
gh idea of the children's good
ehavior.

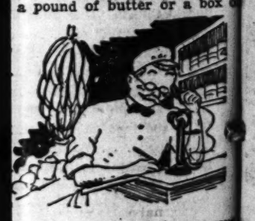
WHICH TO
UP THE HOME

f they weren't so good to look
their contemporary versions.

—o-o—

OH, MY GROCERY MAN ar
re the best of friends," remarks
rcia when we asked her recent
how she took care of a big hou
d a big family, helped in civ
jects and still managed to
racious individual.

You see, I have eliminated a
time wasting jobs, such as ma
ing," she explained. "Oh I kno
fun to go to the store, and it'
path of least resistance to sen
a pound of butter or a box



when you happen to run ou
I don't have time to thro
y like that. Simply because I'
to be more to my family tha
arassed and weary woman. I'
er read or work in the garde
erve on the library board tha
er at planning every day."
And so on every Friday morn
I make up the week's recipe
the week's grocery order whic
udes all staples we're runnin
t of, replenishes any canne
is we've used up during th
k and covers all items on th
u. I divide the list in half-
ring part on Friday and par
Tuesday, and always on th
he. I know a lot of people
I could do better if I went t
store, and maybe I could sav
anny or two a week. I doub
. I always deal with the sam
er and butcher, and they tak
e in giving me nice fres
gs and good values. And b
e I don't phone in small order
go to extra pains to give m
ice. Of course, I do run ou
omething occasionally, but it'
y rare and I can usually m

nd I'm a regular crank abou
ing things at hand when
're used, so there aren't a lo
asted steps in every operation
have shelves and hooks tucke
ver the house."

Morgans LAUNDRY CLEANING
ZORIC
RAND 2002

Features of General Interest

MUSIC and Music MAKERS

Things One Had Better Not Know

By Thomas B. Sherman

AFTER every successful musical performance in any public place there are always a number of persons who rush back stage to shake hands with the artist. No one can quarrel with the generous and wholly human motive behind this practice. Those who yield to it are merely trying to get closer to the source of their gratification. Nevertheless they would be well advised to think of their favorite soprano, or tenor, or violinist as a creature who had no existence except between the boundaries of the proscenium arch and the footlights.

Artists are seldom interesting as human beings. They are no more prosaic than bankers or bond salesmen or newspaper men, to be sure, but they are under the disadvantage of having to cope with lay preconceptions about themselves that are derived from an association of ideas. When a singer is the medium through which the glories of Schubert are imparted to the sensibilities, the affected listener may persuade himself that some of that glory must perpetually surround the singer's own person. In that case it would be better if he didn't know that said singer had refused to open his trap until his fee had been laid on the line.

As man to man, the listener wouldn't blame him. But as man to Schubert-glorified evangel, he wouldn't want to be in on any coarse squabble over money. If the listener stopped to think, of course he would realize that a man as hefty as Lauritz Melchior, for instance, wasn't being fed by the ravens. But why should he stop to think about such matters. Better to regard him as just a voice.

—o-o—

● IF THE LISTENER stops there he will not only keep his illusions about the divinity that hedges the person of some cherished performer, but he also will run no risk of ever discovering that music is not only an art (sometimes), but is also a merchandising business.

When a manager gets hold of a boy or girl who seems to have something that can be exchanged for money, he proceeds to build him up in the same way that another producer would build up a new can of soup that he was putting on the market. The analogy is not exact, for the latter would not expect the can of soup to pay in advance for its own exploitation. But the spirit is the same.

Then having softened up the market, in a manner of speaking, with advertising broadsides based on carefully selected excerpts from the criticisms of the prospect's New York concerts—given for the sole purpose of extracting such criticisms—the commodity, that is, the pianist, singer, zitherist or what have you, is sent into the field. Here again the analogy is not exact, for the pianist or singer may come back with some money of his own in his pocket. Sometimes, of course, three or four seasons will pass before he has any such experience.

—o-o—

● THERE WAS one young pianist who played some 70 or 80 concerts in one season only to find that he owed his manager $3000 when it was all over. How that happened I don't pretend to know. In fact, it is another one of those things that one had better not know. For so long as one is ignorant one can assume that it was all quite legitimate and that the young artist was being naive if he expected to realize anything on his investment in his first year.

After all he didn't have to accept those concerts. He could have stayed at home and played chopsticks with the little girl from next door and would have been $3000 ahead. But since he chose to go in for a concert career he should have known that managers are inescapable necessities and that managers always get theirs.

In any case the possible cupidity of managers is not the proper concern of one who occupies a place on the near side of the footlights. If they are as crass as they are often represented they may kill off one secondary talent in order to push another. But the true first raters will always be heard somehow.

—o-o—

● FIRST RATERS will get what they are worth or be satisfied with what they get. They will also be strong enough to escape another kind of confusion that managers—local managers in this case—sometime visit upon them. I am referring to the confusion that is wrought by the oft encountered insistence upon the customer's right to make an artist's program. It is not an uncommon experience for a singer to go into a town with a program derived from the works of Schumann, Brahms, Debussy and others of a similar rank only to find that he must also include the "Road to Mandalay" and "Short'nin Bread." If he has courage as well as taste he will refuse and the customers will be the better for it. But he may not be re-engaged.

In the face of such a possibility he will probably yield unless he happens to be a demoniac top-liner or a moral hero. But whatever he does it is better for the public to know only what it hears. If the artist sounds good then he is good. Everything else is irrelevant and should be classified with the many things that one had better not know.

WHY THEATER IS COMING BACK

"In the New Deep Emotional Surge and Sweep of World, Puny Little Emotions Purveyed by Films No Longer Satisfy."

By GEORGE JEAN NATHAN



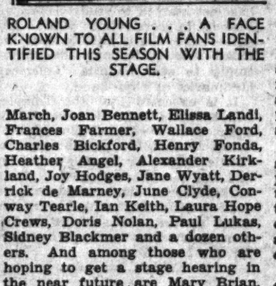
JULIE HAYDON . . . ONE OF A NUMBER OF SCREEN PLAYERS WHO HAVE LEFT HOLLYWOOD FOR THE STAGE. SHE IS APPEARING ON BROADWAY IN "SHADOW AND SUBSTANCE."



PAUL LUKAS . . . ST. LOUISANS SAW THIS FORMER FILM STAR A FEW WEEKS AGO AT THE AMERICAN IN "A DOLL'S HOUSE."



FRANCES FARMER . . . REMEMBER HER BRILLIANT WORK IN "COME AND GET IT," AND OTHER FILMS? SHE'S NOW ACTING IN "GOLDEN BOY" IN NEW YORK.



ROLAND YOUNG . . . A FACE KNOWN TO ALL FILM FANS IDENTIFIED THIS SEASON WITH THE STAGE.

AFTER a period of doubt on the part of the lusher variety of numskulls, the theater has this season proved conclusively that the threat of the movies, so awesomely spoken of, is approximately as ominous as that of a small boy shaking his finger at the Fifth Field Artillery or a Bowery cop. It begins to look, rather, as if the theater may turn out to be a threat to the movies. For people are again flocking to it in such numbers as to make the box-offices sing, and standees are the order of the night at many houses, and the plays are getting livelier and better, and the trains and planes from Hollywood are crowded with film shadows hungry for a look at the real thing.

All this, I appreciate, sounds pretty extravagant. But, if statistics mean anything, only the very devoted boy-friend of a Hollywood Brown Derby waitress can disbelieve it. The renewed interest in the theater has got to the point where any observant person must agree that no one need further concern himself with the old bogey movie threat until such a time as the theater begins bidding the thousands upon thousands of dollars for the stage rights to screen successes that the movies currently bid for the screen rights to stage successes.

The curious thing about the renaissance of the theater is the sudden widespread interest demonstrated in the stage by persons who previously didn't bother about it the one way or the other. Our novelists, who for years kept aloof from it, have overnight become so eagerly conscious of it that they are foregoing novel writing for playwriting. Sinclair Lewis, the Nobel Prize winner for literature, says that he is through with novels for at least a couple of years and that he is going to devote himself heart and soul to the theater. He has already finished one play, is busy upon another, and has outlined a third. Thornton Wilder has come into the theater with his first full-length play; John Steinbeck has turned dramatist, and Ernest Hemingway has followed suit. Sherwood Anderson has written a play and Theodore Dreiser is working on one. William Saroyan is entering the lists, as Erskine Caldwell already has. And many others are hotfoot on the way.

Even more significant is the rush of movie scenario writers to try their hands at play-writing, at whatever dangerous personal risk and financial loss to themselves. Not only are quondam playwrights who went to Hollywood galloping back to the theatrical scene, but dyed-in-the-wool film writers are running them a race for a proud hearing on Broadway. Sidney Howard, Ben Hecht, Valentine Davies, Laurence Stallings, Irwin Shaw, Allan Scott, Clifford Odets, Francis Faragoh and other such former playwrights who went to Hollywood have hustled back for tries at the theater, and they have been followed by such scenario gents, all itching to prove their dubious mettle, as Dore Schary, John Millen, Paul Hervey Fox, Matt Taylor, Sam Taylor, Horace Jackson, Herman Mankiewicz, et al.

Also in the race have been not only movie actors and actresses but even movie directors, John Cromwell heading the latter. Among the players who have already felt the theater's call away from the films are Miriam Hopkins, Julie Haydon, Lupe Velez, Sylvia Sydney, Fredric March, Joan Bennett, Elissa Landi, Frances Farmer, Wallace Ford, Charles Bickford, Henry Fonda, Heather Angel, Alexander Kirkland, Joy Hodges, Jane Wyatt, Derrick de Marney, June Clyde, Conway Tearle, Ian Keith, Laura Hope Crews, Doris Nolan, Paul Lukas, Sidney Blackmer and a dozen others. And among those who are hoping to get a stage hearing in the near future are Mary Brian, Adrianne Ames, Tilly Losch and fully a score of Hollywood's other glamor girls. Surely something is in the air.

Even the newspaper drama critics, those erstwhile pickle-pusses, are beginning to feel the re-emergence of the theater from its doldrums and are writing about it in a way to make the casual reader believe they must be soaking their typewriter ribbons in marijuana. Their enthusiasm has become so exotic that, if they don't watch out, it won't be long before Hollywood's "colossals," "magnificents," "super-colossals," and "epics" will pale in comparison. I quote some of their reactions and tributes to various recent exhibits:

"A dramatic tornado."

"Gorgeous entertainment."

"A triumph!"

"A modern masterpiece!"

"One of the finest achievements of the drama."

"Never such an evening of riotous fun."

"Superb! A master performance!"

"Nothing so original and jovial has turned up for a long time."

"Truly joyous in every single particular."

"One of the finest, most pungent productions to enrich the stage in years."

"A work of tremendous beauty. Nothing short of perfection!"

"Relentless in its power."

"Epically beautiful."

"Every reason to beat the drum royally."

"All hats must be tossed into the air. Great stuff!"

"An explosive success."

"Utterly ingratiating."

"Immense! Fascinating!"

"Enormous wit and brilliance."

"Wonderfully captivating and irresistible."

What is back of all this sudden return of theatrical interest and excitement? I suggest the following reasons:

1. Those audiences who had deserted the theater for the movies have found that they can no longer get any satisfaction from the movies' endless reduplication of themselves. They have also come gradually to realize that the much advertised "romance" and "glamor" of the movies is confined very largely to the outsides of the picture palaces, what with their gaudy fronts, electrical displays, imposing doormen, gilded lobbies and the like, and that once you get inside and the show begins it is like visiting Buckingham Palace, sitting at table before a wealth of gold plate, and being served a cheese sandwich.

2. In the new deep emotional surge and sweep of the world, the puny little emotions purveyed by the films no longer satisfy and only the profounder spiritual emotions of drama can meet the cravings of a psychically beset and grown serious public.

3. Even the lower forms of mentality progress upward, however slightly, with time and experience. After years of film-going, even the movie mentality seeks something finer, better, and more exalted.

4. The critics have driven trash quickly into the discard and have thus made theatergoing safer and more profitable for the public. Their occasional noted over-enthusiasm for the relatively better plays, while critically deplorable, has nevertheless been a good thing in the encouragement of theater attendance on the part of a public not yet altogether ready for the higher aesthetic criticism.

5. The countless amateur theatrical groups spread throughout the country, the many new college courses in drama, the activities of the Federal Theater movement and other such things have stimulated an immense interest in the professional theater.

6. The managers are no longer cheating and bamboozling the road with poor plays, poor casts and poor productions and, by sending out good plays with good actors, are gradually rebuilding the road's confidence in the theater, just as Hollywood's Grade-B films slowly began to destroy the road's confidence in pictures.

7. Idiotic censorship has disgusted the public with many otherwise possibly entertaining films, whereas the theater is relatively free from any such censorship.

8. And the quality of drama has improved greatly in the last half dozen years.

Come on, let's go to the theater!

On Selecting Spring Shoes For Children

Proper Fitting Is of Utmost Importance to Growing Child.

SPRING is here, leggings are coming off, and the very young man and the young miss will exult jubilantly over new spring shoes. Whatever the age of the child, shoes are all-important in the spring outfit and at every season of the year.

Before a baby begins to toddle his shoes should be soft-soled. At this age the shoes are a covering primarily for warmth. But when the child begins to walk, and "real shoes" are selected, they should have flat soles, shaped to the foot, and be well fitted.

No matter what the age of the child, take him to be fitted when you buy his shoes. He has many thousands of miles to travel on those same two feet during his lifetime, and you owe it to him to be assured that every pair of shoes fits his feet properly.

For the first year of a baby's life, the feet grow very quickly and you will find he needs a larger size about every three months. After that, the change in size of the shoes will depend on the growth and development of the child's foot. Too often shoes are bought or sent home by the parent and fitted at home, only to discover that the child has outgrown them in a few weeks. Experienced shoe fitters will tell you that when the shoes are purchased you should be able to press the thumb down on the toe of the shoe without touching the big toe.

Handbags are rimmed in nailheads, providing a shiny costume note when shiny beads are worn. This is very smart.

STAR GAZING in GRAND CENTRAL

By Arthur "Bugs" Baer

WE wondered what ever became of the distinguished visitor who used to ride in the locomotive cab with the engineer. Inquiries at Grand Central Station indicates he has been eliminated by the streamline works.

—o-o—

That doesn't mean he was sideswiped by a freight of honor on a grade crossing of welcome. It simply implies that the streamline train has reduced all visibility to a needle's eye.

—o-o—

All the portable potentates and semi-detached royalties have been sidetracked by the streamliner and also by the equally fragile kings and queens of Hollywood, who are always subject to evaporation during transit.

—o-o—

When the cinema boons arrive in Grand Central Station it is essential that each one be accoladed by a committee made up of non-partisan relatives and absolutely unbiased press agents. There must be a fanfare of publicity and a hullabalooloo of flashlights.

—o-o—

This is proof that the movie star is still clicking minus the dread of that forgetful Coroner's monogram, D. O. A. Meaning Ditched on Arrival. Therefore, it is legitimate to use any size of depth spoon to stir up public interest.

—o-o—

That's why no celebrity arrives in Grand Central Station looking out of the porthole of a streamline engine somewhat like an adventurous moth gazing upon the world through the buttonhole in an all-wool suit of underwear.

—o-o—

When you ricochet into New York you must come thundering down the ramp like the herds of buffalo just passing Rochester. Simple faith is better far than Norman blood, but a sliding scale contract whips them both to a white blister. Your career depends on the welcome you get at Grand Central. And when they stop asking for your autograph you might as well get ready to chin yourself on the exhaust pipe.

—o-o—

Some people are annoyed by the hubbluff surrounding the life of a celebrity. That's like being jealous of the tinsel on a Christmas tree. No one gets the lights and the neons until they are about ready to shed, and it never lasts over the holidays.

—o-o—

Celebrities have always had our sympathy and our somewhat acidiferous admiration. We have seen them come and go like shadows on rotten canvas. A few years in the spotlight, and then time gives you the soft focus of ennui and lack of interest.

—o-o—

From then on you are dated, like the landing of the Pilgrims and the discovery of the Straits of Magellan. That's why you must get it all on the first trip. Only a policeman can do his peanut shopping a little at a time.

—o-o—

So never get angry when a celebrity elbows you on the Grand Central ramp. He won't be there tomorrow, and you still have your commutation ticket.

Give Mavrakos CANDIES See Our Windows!

If You Ask My Opinion by MARTHA CARR
Each Week-Day in the POST-DISPATCH

COMMON SURFACE BLEMISHES
Ugly pimples on the skin surface often disappear with the help of Resinol Soap and Ointment. Use both.
RESINOL HELPS YOUR SKIN

SLIP COVERS
CUSTOM TAILORED by Tucker's in the better grade materials.
2-PC. SETS $32.50 AND UP
TUCKER UPHOLSTERING COMPANY
4722 Delmar Blvd. "Since 1889" FOrest 1400

Bettendorf's SELECT FOODS
2 Blocks South of 7400 Manchester
2810 Sutton, Maplewood
Check These LOW EVERYDAY PRICES
. . . at the store that sells MORE CANNED GOODS than any other in the St. Louis area.

WHITE RABBIT EGG DYE	Reg. 10c Pkg. for	5c
RINSO	Lge. Pkg.	19c
JELL-O All Flavors	4 Pkgs.	18c
AMERICAN BEAUTY EGG NOODLES	2 1-Lb. Pkgs.	25c
WALL PAPER CLEANER ABSORENE	3 Lge. Cans	25c
PET, WILSON AND CARNATION EVAP. MILK	Tall Can	6c
CRISCO	3 Lb. Can	46c
LINEN-IZED BATHROOM PAPER GAUZE	5 Rolls	19c
HAPPYVALE PINK SALMON	3 1-Lb. Cans	35c
WHITE STAR TUNA	2 ½ Size Tins 29c	Lge. Tin 28c
GEISHA BRAND CRABMEAT	2 ½-Size Tins	47c
EVAP. MILK PEVELY	Tall Can	5½c
AMERICAN BEAUTY MACARONI OR SPAGHETTI	Pkg.	5c
CONCENTRATED SUPER SUDS	2 Pkgs.	17c
GREEN GIANT PEAS	2 303 Cans	27c
SNIDER'S CATSUP	Lge. Btl.	12½c
MAXWELL HOUSE	1 Lb. Can	24c
NORTHERN TISSUE	5 Rolls	20c
CAMPBELL'S PORK & BEANS	4 1-Lb. Cans	25c

ITEMS LISTED BELOW
SUPER SPECIALS
Mon. & Tues. Only

CAMAY OR PALMOLIVE	10 Bars	45c
CLEANQUICK	5 Pkgs.	25c
FELS-NAPTHA	10 Bars	35c
C&H PURE CANE SUGAR	10-Lb. Cloth Bag	48c
LAMB STEW	3 Lbs.	25c
SPARERIBS	Lb.	10½c
ROLLS SNOW FLAKE	Doz.	12c
LEMON LOAF CAKE	Reg. 15c Seller for	10c

We Reserve the Right to Limit
EVERY DAY

SPECIAL THIS WEEK
Any Three GARMENTS 3 for $1
Cleaned and Pressed
DELIVERY SERVICE FREE
Rapid Cleaning Co.
411 N Sarah FR 7200

BRIGHT-FREE WANTS TO DO YOUR LAUNDRY
Everything Ironed in Our Budget Family Finish 10c LB.
Min. Bdl. 20 Lbs. SHIRTS IRONED AT NO EXTRA COST
Call FOrest 8000 Bright-Free ON WASH DAY

TO SERVE YOU
●● IS OUR GREATEST DESIRE

¶ NOT only to furnish you with the best possible laundry service at prices you can afford to pay, but we also wish to place other conveniences at your disposal.

WHILE we appreciate the fact that you only expect the laundry service for which you pay, we want to be more than "just your laundryman," we would like to serve you in other ways, too.

OUR first added service will become effective Monday, April 11th, and here it is:

POSTAGE STAMPS are always necessary and sometimes inconvenient to procure, so we shall be glad to have you get them either from our routemen or at our call office.

JUST hail our routemen as they pass or ask the one calling at your home. He will be glad to furnish you with as many stamps of all denominations as you want; of course, there is no charge for this service.

{Phone or drop us a post card if you approve of this service and if there is some other manner in which we can be of use to you.}

SHIRTS LAUNDERED . . . 10c
(not weighed in bundle)

A NEW LOW PRICE
LAUNDRY SERVICE

DAMP WASH FLAT WORK IRONED, 20 Lbs. 97c Each Additional Pound, 4c

ALL FLAT WORK (including bed and table linen, scarfs, face and tea towels) washed and ironed, bath towels fluff dried, ready for use.

WEARING APPAREL, washed and returned damp ready for ironing.

Bundle must contain six or more pieces of wearing apparel.

CALLED FOR AND DELIVERED

FOrest 6600 Glick's LAUNDRY 5190 Delmar

"THE HOME OF PURPLE PACKAGE LAUNDRY SERVICE"

DRAMA MOTION PICTURES MUSIC

Three New Shows in First Weeks of Opera Season

"Gentlemen Unafraid" to Be Followed by "Of Thee I Sing" and "White Horse Inn," With "Roberta" as First of Revivals.

THE order of productions at Municipal Opera, announced yesterday, provides for three new shows in the first three weeks of the season, spaces revivals throughout the summer and leaves the last week of August open for a work yet unchosen.

The season, which marks the twentieth year of the Forest Park enterprise, opens on Friday night, June 3, with the world premiere of "Gentlemen Unafraid," the new operetta by Jerome Kern, Oscar Hammerstein II and Otto Harbach. The composer and librettists, Max Gordon, New York producer who is interested in the show, and his staff will all be here during the rehearsal period and for the opening, which is expected to attract Broadway theatrical reviewers as well. The show will run 10 nights.

"Knights of Song," another new show intended for later Broadway production, is set for the week of Aug. 1, since Laurence Schwab, former producing director of Municipal Opera, and Hammerstein, backers of the piece, have announced plans to take it on to Broadway immediately after production here. It had its premiere in Pasadena last month.

Other notable features of the repertory are the placing of "Virginia," the Center Theater musical which deals with Revolutionary and pre-Revolutionary days in the colony, the week of July 4, and "Gingerbread Man," the show for children, in the middle of August. "Show Boat," a production of such magnitude that it has always been placed at the end of the repertory previously, takes the next to last week, which allows it to be held over if its popularity requires a second week.

Under consideration as the closing show, however, is a foreign operetta which has not been done in this country previously.

More than 100 outstanding singers and comedians of the stage, screen and radio, leading ballerinas and specialty dancers, are being considered for roles in the 12 shows. Most expensive casts in the history of the Municipal Theater are being planned. Tryouts for the singing and dancing chorus of 92 will begin Monday, May 2, at a place to be announced later.

The complete list of productions:

June 3 to June 12—"Gentlemen Unafraid," new operetta with music by Jerome Kern, book by Oscar Hammerstein II and Otto Harbach. The action centers in student life at West Point, in the days immediately preceding the Civil War.

June 13 to 19—"Of Thee I Sing." This musical play, which in 1931 set a precedent by being the first and only musical play ever to win the Pulitzer drama prize, will be seen for the first time at the Municipal Opera. Its music is by the late George Gershwin, book by George S. Kaufman and Morrie Ryskind, and lyrics by Ira Gershwin. The story is a satire on a mythical president of the United States.

June 20 to 26—"White Horse Inn." A production of the big New York Center Theater which has never been presented anywhere else in this country other than in New York. The operetta has a Tyrolean background and centers around a head waiter who is in love with his pretty feminine employer. The book is by Hans Muller, lyrics by Irving Caeser and music by several composers, including Ralph Benatzky, Robert Stolz, Irving Caesar, Irving Zeno and Will Irwin.

June 27 to July 3—"Roberta." The first of three revivals scheduled for the summer. This musical play, with songs by Jerome Kern and book and lyrics by Otto Harbach, on its first presentation at the Municipal Theater in 1935, its only previous offering in Forest Park. The story was adapted from Alice Duer Miller's novel, "Gowns by Roberta." Familiar songs are "Smoke Gets In Your Eyes," "The Touch of Your Hand" and "You're Devastating."

July 4 to 10—"Virginia." Another New York Center Theater offering, produced originally at a cost of more than $200,000, and being seen in St. Louis for the first time. It is a musical romance about Virginia in Colonial days. The book is a collaboration by Laurence Stallings and Owen Davis; the musical score by Arthur Schwartz, composer of "Three's A Crowd," "The Band Wagon," "Revenge With Music" and "At Home Abroad." A song hit of the operetta which has become popular is "An Old Flame Never Dies."

July 11 to 17—"Lost Waltz." A stage adaptation of Robert Stolz' world-acclaimed Viennese motion picture operetta, "Two Hearts in Waltz Time." It is being seen for the first time in America at the Municipal Theater. The English adaptation is by William Drake and Daily Paskman from the original Viennese book and lyrics by Paul Kneppler and J. M. Welliminsky. The plot revolves around a Viennese composer who is inspired to write a brilliant waltz for an operetta. Its principal selection, "Two Hearts in Waltz Time," has achieved world-wide popularity.

July 18 to 24—"Chimes of Normandy." The immortal comic opera, which was the most popular presentation at the outdoor theater in Forest Park in 1919 and 1921, will be revived with a cast of New York Metropolitan Opera singers of equal importance to those who sang principal roles in "The Bartered Bride" last summer. Robert Jean Pianquette, French composer, created the score, while Clairville and Babet wrote the book, which centers on peasant and fisher life in a village of Normandy during the reign of Louis XV.

July 25 to 31—"Rosalie." A Ziegfeld piece being presented for the first time at the open-air theater. Both George Gershwin and Sigmund Romberg wrote the popular songs in "Rosalie." The book is a collaboration by William Anthony McGuire; lyrics by P. G. Wodehouse and Ira Gershwin. The story centers around a romance between a Princess and a West Point cadet.

Aug. 1 to 7—"Knights of Song." First St. Louis production of a spectacular musical romance based on the life stories of the immortal collaborators, Gilbert and Sullivan. The score contains songs selected from the 14 light operas by the famous pair. The book is by Glendon Allvine, Hollywood author.

Aug. 8 to 14—"Gingerbread Man." An old extravaganza, comparable in songs, dances, comedy and jingles to Victor Herbert's "Babes in Toyland," which has never been presented in the park before. Book and lyrics are by Frederick Rankin, music by A. Baldwin Sloane, who composed the songs for such familiar musical fairy-tale plays as "Jack and the Beanstalk" and "Wizard of Oz."

Aug. 15 to 21—"Show Boat." The third of the revivals. Closed two Municipal Opera seasons, 1930 and 1934, running for two weeks each time.

Aug. 22 to 28—Production not yet selected.





ABOVE, NINO MARTINI, WHO SINGS WITH THE ST. LOUIS SYMPHONY IN ITS PENSION FUND CONCERT AT THE AUDITORIUM TODAY; AT RIGHT, TED LEWIS, HEADLINER OF THE STAGE SHOW COMING TO THE FOX THEATER FRIDAY.

Nino Martini With Symphony This Afternoon

WITH Nino Martini as guest artist, the annual pension fund concert of the St. Louis Symphony Orchestra will take place at the Auditorium Opera House at 3 o'clock this afternoon. The Symphony's season ends with it.

During the last two weeks, the orchestra has been on tour of the South, visiting Nashville and Memphis, Tenn.; Savannah, Ga., and Birmingham, Montevallo and Montgomery, Ala.; Houston, Austin, San Angelo, Dallas and Denton, Tex. It arrives home this morning.

In choosing Martini for its benefit program, the Symphony has selected one of the best known singers in the country. Since coming to this country in 1929, the young tenor has been succeeded as a star with the Philadelphia Grand Opera Company, on the radio, with the Metropolitan and in the movies. He is the only singer to have been engaged by the Metropolitan as a direct result of radio experience.

His motion picture appearances have been in "Here's to Romance," "The Gay Desperado," and "Music for Madame."

For his part of the program, Martini will do two arias—Rodolfo's Narrative, "Che gelida manina," from "La Boheme," and "O Paradiso," from "L'Africana"—with orchestral accompaniment and two groups of songs in Italian, Spanish, French and English, with accompaniment of Miguel Sandoval, noted Guatemalan pianist-composer.

Purely orchestral numbers are Maurice Ravel's popular "Bolero," not played by the Symphony in several years; Berlioz' "Roman Carnival" overture and Tschaikowsky's Fantasia, "Romeo and Juliet."

The detailed program:

Overture "Roman Carnival," Op. 9—Berlioz
Fantasia "Romeo and Juliet"—
—Tschaikowsky

Two Arias with Orchestra:
Rodolfo's Narrative, "Che gelida manina," from "La Boheme"—Puccini
"O Paradiso" from "L'Africana"—
—Meyerbeer

Songs with piano:
Tre giorno son che Nina— —Pergolesi
Bolero — — — — — — — —M. Greyer
Il neige — — — — — — — —Bemberg
Non s'ver! — — — — — — — —Mattei
Bolero — — — — — — — —Ravel

Songs with piano:
The Spirit Flower— —Campbell-Tipton
Love Went A-Riding — —Frank Bridge
Granadinas — — —Barrera y Calleja
La roca fria del Calvario —J. Serrano

Picture Fare Sufficient, Even If Not Sensational

By Colvin McPherson

IN such a week as this, when the first-run theaters are holding back big attractions like "The Goldwyn Follies," "In Old Chicago" and "College Swing" for the Easter trade, not much is to be expected in the way of movie entertainment. As a matter of fact, there is plenty to see, for those who haven't seen it.

"Bluebeard's Eighth Wife," for instance, has many a chuckle and capital performances by Gary Cooper and Claudette Colbert. It is retained at the Ambassador. Likewise, Deanna Durbin's "Mad About Music," as exuberant as either of her earlier efforts, is brought out again by the Missouri Theater and "Rebecca of Sunnybrook Farm," in which Shirley Temple really goes to town, is part of the same program.

Loew's new feature, "The First Hundred Years," is a light but beguiling kind of comedy romance and Bobby Breen's "Hawaii Calls," at the Fox, strikes a nice combination of Breen, Ned Sparks and ukulele-strumming. Altogether, it isn't a bad week.

• • •

The First Hundred Years.

ROBERT MONTGOMERY and Virginia Bruce will be the envy of many persons as they go through a breach of friendship and reconciliation in "The First Hundred Years" at Loew's, not because two-plus-two is four as usual in their romance, but because they have such good jobs and live amid such luxury and can buy anything they want.

Bob is a yacht designer who, with scarcely a reel of experience, commands $15,000 a year, and it obeys. Virginia is a theatrical agent and must get nearly that much, from the looks of things. He says, "I am the man of the house. You quit your job." She replies, in feminine fashion, "Don't be silly."

So there you have a husband and wife separated and home-wreckers like Binnie Barnes and Warren William can get in with their nefarious work. It takes, roughly, 80 minutes to work out the problem and there is time, meanwhile, to fly out to Hollywood, drive up to New Bedford, play a few numbers on an electric organ and have a couple of cocktails in a fashionable joint. And what solves everything? A little stranger.

Written and produced by Norman Krasna, the comedy has much fine humor and reality, is acted efficiently and moves at a sufficient speed. But the most fun in it is to imagine you are making that much money or know somebody who makes that much money and can tell you to drop in and play their electric organ any time you want to, if you can play an electric organ.

The second feature, "Little Miss Roughneck," tries to tell us that Edith Fellows has more vocal ability than Deanna Durbin and can knock off that gasping ditty, "The Wren," without moving an eyelash. Maybe she can sing that well, but the spectators will find it hard to believe.

Miss Fellows is supposed to be a vaudeville youngster trying to enter the movies. Equal to any occasion, she runs away, hops a freight train and writes her family ransom notes, all to get publicity. Footsore and weary she finds haven with Leo Carillo, a good-natured gold prospector, and in time is restored to her family. Carrillo has one of his most ingratiating roles, but I don't think he sings "La Golondrina" any more than Miss Fellows does.

To cap the climax of the show, the little star sits in a garden and warbles "Caro Nome" from "Rigoletto." Students of opera will recall that Gilda, who does "Caro Nome," is eventually put in a sack and carried to the river.

• • •

Hawaii Calls.

ADVANTAGES of filming a picture on location are set forth in Bobby Breen's "Hawaii Calls," at the Fox. The story isn't important, but the trip to Honolulu and out into the islands is eventful. Some backgrounds proclaim the use of process photography, some sets have the look of studio carpentry, but in the main, "Hawaii Calls" appears to be Hawaiian and carries the double advantage of a Breen song program and a trip to the paradise of the Pacific.

Bobby's songs are "Aloha Oe," "Song of the Islands," "Hawaii Calls," "Down Where the Trade Winds Blow" and "Macushla," all done in his usual style. Raymond Paige's orchestra has an appealing musical interlude and the natives do pretty well themselves at sundown. Ned Sparks, as a sour composer of Pacific melodies, is a comic joy. Some bits of melodrama complete a diverting adventure.

The stage show, put on by KMOX radio entertainers, runs to singing—some of it excellent—but has a rather heavy emphasis in the direction of Pappy Cheshire and his hillbilly band. Not that all of us don't relish rural opera at times. We do, but it's always a question of whether there's enough or too much.

"The March of Time," appended to the feature and trailers, is about the rejuvenation of Key West and the history of the League of Nations. Both are highly absorbing subjects as presented.

With "Bluebeard's Eighth Wife" at the Ambassador is a melodrama called "Dangerous to Know" that is lifted somewhat out of its class by the sincere performing of Anna May Wong, Gail Patrick and Akim Tamiroff.

The St. Louis Theater, for the week, has gone back to second-run features, playing "The Big Broadcast of 1938" and "The Baroness and the Butler."

AMUSEMENT CALENDAR

On the Screen

AMBASSADOR—"Bluebeard's Eighth Wife," starring Gary Cooper and Claudette Colbert with Edward Everett Horton and David Niven; "Dangerous to Know," starring Gail Patrick, Akim Tamiroff and Anna May Wong.

FOX—Bobby Breen in "Hawaii Calls," with Ned Sparks and Irvin S. Cobb; stage show features KMOX radio entertainers, Pappy. Cheshire, Al Cameron and Joe Karnes, Lorraine Grimm, the Six Harmonettes, Clark Sparks and Harry Cool; latest issue of "March of Time" (week days only).

LOEW'S—Robert Montgomery and Virginia Bruce in "The First Hundred Years," with Warren William and Binnie Barnes; "Little Miss Roughneck," featuring Edith Fellows and Leo Carrillo, with Scott Colton and Jacqueline Wells.

MISSOURI—"Mad About Music," starring Deanna Durbin with Herbert Marshall and Gail Patrick; "Rebecca of Sunnybrook Farm," starring Shirley Temple with Randolph Scott, Jack Haley and Gloria Stuart.

Broadway's Best Plays And Performances of Year

"On Borrowed Time" Nominated for Honors Among Dramatic Works, Ethel Barrymore's Century-Old Grandmother as Finest Acting.

By Mark Barron,
Drama Editor of the Associated Press.

NEW YORK, April 9.

THIS theatrical season finishes along Broadway as a successful, profitable one and with most of the hit plays philosophizing on the old-fashioned virtues.

In this reviewer's opinion:

The best play of the season is "On Borrowed Time," which is Paul Osborn's dramatization of Lawrence Edward Watkin's novel.

The best performance is that of Ethel Barrymore as the 101-year-old grandmother in "Whiteoaks."

Dwight Deere Wiman, who came away from the plow-making business in the Middle West to become one of Broadway's most affluent producers, brought "On Borrowed Time" quietly into town about two months ago and the first night audience applauded for more than 20 curtains.

It is bounding along as one of the most sentimental hits and with Dudley Digges, Frank Conroy and 7-year-old Peter Holden giving heart-warming performances. Digges is the grandfather, "Gramps," who is about to die and who refuses to do so until he has finished imparting all his wisdom and advice to his grandson (young Holden).

Taunting them is Death (Conroy) who has been chased up into an apple tree by Gramps because only when he is standing upon the earth can Death say who is to die. Trapped there, Death keeps reminding Gramps that he must hurry, that he cannot permanently postpone the fatal hour.

The other mortals decide that Gramps is insane and try to put him away in an asylum, but he almost convinces them that they are the ones who are berserk instead of himself. In the end Gramps and his grandson approach the tree to meet Death, both of them to escape all these silly mortals together instead of leaving the grandson alone behind to cope with them. And they learn that Death is not the horror that the less knowing mortals imagine.

Here are all the primary elements of drama compounded excitingly into one play—life and death, age and youth, love and hatred, greed and nobility.

• • •

MISS BARRYMORE, who has threatened so often to quit the stage, remains in the theater, and happily so.

In "Whiteoaks" she is the centenarian grandmother who humorously, tolerantly rules her almost impoverished grandchildren who hover about waiting until she dies so they can inherit her fortune.

Most of the grandchildren of this Canadian family are rude, outdoors folk concerned mostly with horses and sports.

The only sensitive one of the group is a weakling grandson who wants a career as a pianist, but who is forbidden to have that by his stronger brothers.

In the end, the grandmother wills him her entire fortune and then comes the disintegration of family pride and strength as they bicker over the will.

Miss Barrymore gives a thrilling performance of an aged, all-wise woman on the threshold of death, but who still clings to her zest for life to the very last moment.

When, finally, she dies, the loss seems to be not so much that she has gone physically as the fact that each of the younger ones has lost the influence of this sparkling spirit.

Top ranking among the other plays of this season are:

"Of Mice and Men," John Steinbeck's dramatization of his novel about a couple of tramp field workers, one of whom is a huge half-wit and the other is George, a little fellow who has been buffeted about so much he has a permanent chip on his shoulders. And the chief trouble he has to bear is that he must always take care of the half-wit Lennie whose fixation is that he likes to stroke animals and when he does he unwittingly chokes them to death with his abnormally strong hands. Then a blond slattern flirts with him and he begins stroking her sun-bright hair. Suddenly she crumples in the hapless Lennie's arms, choked to death. So George finds that the last service he can do for Lennie is to shoot him to death to save him from the lynch mob. The roles of Lennie and George are beautifully played by Broderick Crawford, son of comedienne Helen Broderick, and Wallace Ford.

"Shadow and Substance" is the prosperous drama of the Irish schoolmaster, Paul Vincent Carroll, in which he dramatizes the extent that the clergy can dominate a small village. Sir Cedric Hardwicke gives an authentic performance as the ruling bishop, but most illuminating is that Carroll has written here a most literate drama. The play is earning for him more than $1000 a week in royalties, stimulating when compared to the $35 a week he earns as a schoolmaster.

"Our Town" is Thornton Wilder's simple and effective dramatization of people in the New England village of Grover's Corners, N. H. There is no scenery on stage and Frank Craven admirably acts as master of ceremonies, explaining what is about to happen in the various scenes. The plot largely concerns itself with the births and deaths, loves and quarrels and other homely and sentimental daily happenings in a rural village.

"Prologue to Glory" is the W P A production of Prof. E. P. Conkle's play about the young Abraham Lincoln. This University of Iowa professor has written a drama of Lincoln, the rail splitter, and has brought in his romance with Ann Rutledge, a role which is played by the great-grandniece and namesake of the original Miss Rutledge.

"Golden Boy" is Clifford Odet's drama of the boy who is both a promising prize fighter and a violinist. He faces the problem that to gain the quicker glories and gold of a prize fighter he must destroy his potentialities as a violinist because fighting will injure his hands.

"I'd Rather Be Right" is not only an amusing musical show, but is also evidence that one may criticise freely in this country for this operetta continuously hurls humorous barbs at President Roosevelt and his New Deal administration. George M. Cohan, in the role of Roosevelt, gives one of the most exciting performances of his career.

Other than Miss Barrymore, the best performances of the season include Gertrude Lawrence in "Susan and God," Alfred Lunt and Lynn Fontanne in "Amphitryon 38", Ruth Gordon in "A Doll's House" and Orson Welles in his modern Fascist version of "Julius Caesar."

And there is one hightly triumphant face in this theatrical season of contrasting youth and age. That is 18-year-old Uta Hagen, daughter of a University of Wisconsin professor, who scores such a success in the Theater Guild production of "The Sea Gull," her first role on Broadway.

• • •

APPARENTLY, so the theater teaches this season, life begins anywhere or at any age. Child actors, as a mutter of fact, have been getting more than their share of applause in the last few months.

The outstanding success among the younger generation, of course, belongs to young Holden of "On Borrowed Time." He plays an exhaustive role that is as long as any given to the adult members of the cast.

But the producer who is looking for a quiet and peaceful haven away from the theater is Philip Dunning who is pleasantly plagued with the humorous and profitable "The Schoolhouse on the Lot." This comedy about Hollywood child actors has a cast that includes 15 players between the ages of seven and 16. All fine performers they are, too, although Producer Dunning has had to avoid the necessity of calling out the National Guard to maintain order by isolating them in groups in separated dressing rooms and appointing monitors to preserve the peace.

So far, his busiest task has been to persuade Natalynne La Goff, a 7-year-old Negro girl, that she should make her entrance singing "Good Morning, Dear Teacher" as the script directs, instead of ad libbing her personal favorite song, "Bei Mir Bist Du Schoen."

Several of the players are actual recruits from the Hollywood movie lots. Joe Brown Jr., age 16, has appeared in several movies and 9-year-old Petty Philson, who plays the blonde and temperamental child star, has just returned from the West Coast where she appeared in the RKO film, "Wise Girl."

All the child players are not confined to dramatic plays. The musical shows present several in their tender years. Carol Wanderman, 9, is a song and dance lass with Ed Wynn in "Hooray for What." Evelyn Mills, 11, and brother Warren Mills, 8, are the questioning youngsters who seek advice from George M. Cohan in "I'd Rather Be Right."

In the adolescent age, Broadway, too, is seeing Charita Bauer, age 14, in the two-year hit, "The Women," which has a cast of 40—all feminine. Peter Fernandez, 11, is the great-grandson of Ethel Barrymore in "Whiteoaks."

Program for First Of Operatic Concerts At the Auditorium

ELEVEN arias and duets and one ballet number are on the program for the first of two operatic concerts for the benefit of the St. Louis Grand Opera Company, to be given at the Auditorium Opera House on Saturday evening, April 23, and Monday evening, April 25.

The participating artists are Giovanni Martinelli, tenor; Lucy Monroe, soprano; Robert Weede, baritone; John Gurney, basso; all of the Metropolitan Opera in New York; Rita De Leporte, ballerina of the Metropolitan, and Maria Marceno, St. Louis soprano.

The first concert will open with Miss Marceno's singing of Mimi's "Farewell" from "La Boheme," followed by Weede in the Prologue to "I Pagliacci," Miss Monroe singing the Waltz Song from "Romeo and Juliet," Gurney in the aria, "Madamina" from "Don Giovani," the oriental ballet from 'Lakme" by Miss De Leporte and a group of St. Louis dancers, and Martinelli singing 'Celeste Aida" from "Aida."

After the intermission, Martinelli and Miss Marceno will be heard in the duet, "Oh, Lovely Maiden" from 'La Boheme," Miss Monroe in the Gavotte from "Manon," Weede in the Toreador Song from "Carmen," Gurney in Mephistopheles' Serenade from "Faust," Miss Monroe and Weede in the duet, "Weep, My Child," from "Rigoletto," and the program will end with Martinelli singing "O Paradiso" from "L'Africana."

Ted Lewis and Company To Fox Theater Friday

Ted Lewis and his band will head the stage show at the Fox Theater next Friday, on the bill with the film musical, "College Swing." In the Lewis unit are "Snowball" Whittier, the Ben Yost Variety Co-Eds, Gaye Dixon, Ray Royce, Theo Troy, Loretta Lane and Betty Dickerson.

Other stage show attractions which the Fox expects to have soon are Benny Davis, song writer, and his company on April 22; Major Bowes' 'International Revue," an entirely new aggregation, the week of April 29, and Tommy Dorsey's orchestra on May 20. Negotiations are also under way for appearances of Guy Lombardo, Benny Goodman, Clyde McCoy and Bunny Berrigan.

Studio Turns Down Personal Appearances For Shirley Temple

SINCE the announcement that Shirley Temple will make her first trip East in June, the 20th-Century-Fox has turned down more than $350,000 in offers for personal appearances of the Number One box-office attraction of the film world.

Although Shirley and her parents, Mr. and Mrs. George Temple, have not as yet decided on their itinerary, literally hundreds of requests have poured into the studio, urging that Shirley be permitted to appear in key spots throughout the country.

In rejecting the offers, the studio pointed out that the tour will be strictly a sight-seeing jaunt and vacation for Shirley. Mrs. Temple declared that inasmuch as Shirley has just started to study American history in connection with her schoolwork, she is anxious that the small star shall have the opportunity to see historic American landmarks at first hand.

It is expected that the Temples will be gone from Hollywood for about four weeks. Following the completion of her present picture, "Little Miss Broadway," Shirley and her parents will go to Palm Springs for a short vacation. On their return Shirley will start another picture. As soon as that is completed, the family will leave for the East Coast.

"George and Margaret" Next at Little Theater

"George and Margaret," Gerald Savory's London and New York comedy success, will be presented for two weeks of public performances at the Little Theater from April 21 to May 4, by a cast composed of Madeline Haerrter, Eugene Wood, Eugene Krell, John Weaver, Frances Buss, Julian Luckett and Rozene Johnson McClelland and Katherine Maze.

Detailing the antics of a giddy English family, "George and Margaret" has no two characters such as those named in the title. They are merely two very dull acquaintances whose impending visit the family regards with something of uneasiness. Most of the happenings in the play center around two love affairs and engagements—that of a daughter, Frankie, and a house-guest, Robert, and another of a son, Claude, and the housemaid, Gladys.

RADIO NEWS AND CURRENT PROGRAMS

Radio Programs for Today

New Variety Show on KSD at 1:30 P. M.—Jack Benny at 6:00—Madeleine Carroll in Charlie MacCarthy Hour—Kirsten Flagstad, Her Sister and Mother in Magic Key Period—First of Empires of the Moon Dramatizations.

ANOTHER Silver Strings concert by Josef Honti's ensemble will open KSD's broadcasting schedule at 12:30 noon today. The balance of KSD's schedule is as follows: 12:55, Associated Press News. 1:00, the Kidoodlers novelty vocal and instrumental ensemble. 1:15, John Hix' Strange as It Seems. 1:30, first of a Sunday Dinner at Aunt Fannie's series; Fran Allison, contralto, Sid Ellstrom, comedian, Clark Dennis, tenor; Annette King, singer, the Cadets Quartet and Roy Shields' orchestra. 2:00, Radio Newsreel; interview with Will Rogers Jr., who has just returned from Spain.

4:00, Marion Talley's concert. 4:30, Walt Disney's Mickey Mouse program. 5:00, Associated Press news and features. 5:30, Sugah program; the Tune Tumblers mixed quartet, Senora Milla Dominguez singing "Chiririribin," "Giannina Mia" and "Gypsy Lament," Jimmie Jefferies and Karl Lambertz' orchestra.

6:00, Jack Benny, Mary Livingstone, Kenny Baker and Phil Harris' orchestra. 6:30, Jerry Belcher; interviews at Father Flanagan's Home for Boys at Omaha, Neb.

7:00, Charlie McCarthy hour; Madeleine Carroll, of the movies, in a sketch with Don Ameche and an encounter with Charlie; John Carter, Dorothy Lamour, the Stroud Twins and Robert Armbruster's orchestra. 8:00, Manhattan Merry-Go-Round; Rachel Carlay, Pierre Le Kruen, the Men About Town trio, and Don Donnie's orchestra. 8:30, Album of Familiar Music; Frank Munn, tenor, Jean Dickenson and Gustave Haenschen's orchestra. 9:00, Money Matters. 10:15 to midnight, music.

Ben Green, the Harvard graduate who is mayor and magistrate of the all-Negro town of Mound Bayou, Miss., which has a population of 8000, but no jail and no crime, will speak on the Wings Over Jordan program at 8 a. m. on the CBS net.

Pattie Field, the first woman sent abroad as a United States vice-consul, will begin a series on the workings of the State Department at 10:30 a. m. on the WEAF net and W9XPD (31.6 meg.)

Apparent trifles which have changed the course of history and conspiracies which failed will be dramatized in an Empires of the Moon series which will begin at 12:30 noon on the WJZ net. Today's broadcast will concern one Artaignan, who fell in love and fought a duel with a woman dressed as a man and caused the collapse of a plot to kill King Louis XIII of France.

Alexander Woollcott, Kirsten Flagstad, her sister, Karen, and their mother, Mme. Marie Flagstad, will take part in the program at 1 p. m. on KWK. Karen Flagstad will sing, "The Moon and I," "Maytime in the Air" and "By the Bend of the River." The sisters will sing two Norwegian folk songs. Mme. Flagstad will play the piano accompaniments. The Golden Gate quartet, a Linton Wells interview and Frank Black's orchestra also are billed for the hour.

American broadcast band programs listed for today follow:

7:00 a. m. KWK—Peerless Trio. WEAF Chain—Organ and mixed quartet. WEW—Musical Clock. KMOX—Good Morning.
7:15 KWK—Herma Menthe, pianist.
7:30 WEAF Chain—Children's concert. KWK—Tone Pictures.
7:45 WEW—News.
8:00 KMOX—Church of the Air. KWK—Dad and Jean Reading the Funnies. WEAF Chain—Turn Back the Clock. Also on W9XPD (31.6 meg.). WEW—Hillbilly Frolics. CBS Chain—Wings over Jordan; Rev. Charles R. Jones.
8:15 WEW—Musical Clock.
8:30 WEAF Chain — Melody Moments. Also W9XPD (31.6 meg.). KWK—Pilgrim Church service, Rev. Alfred Doerffler. WIL — Radio Church. KWK — Children's Hour. KMOX—Wolfburg Brown Strings.
8:55 KMOX—Press News.
9:00 WEAF Chain and W9XPD (31.6 meg.)—Radio Pulpit. KMOX—Church of the Air. KWK—Bible Auditorium. WIL — Serenaders. WEW—Music for an Hour.
9:15 KWK—Russian Melodies.
9:30 KMOX—Piano duo. KFUO—Organ recital. KWK—Dreams of Long Ago. WIL — Varieties. WEAF Chain and W9XPD (31.6 meg.)—Madrigal Singers.
9:45 WIL—Religious program. KMOX—Travelogue.
10:00 WEAF Chain and W9XPD—Press News; Silver Flute. KMOX—Texas Rangers. KFUO — Bible Lesson, "The Crucifixion." WIL—Mother and Dad. KWK—Pauline Alpert, pianist. WEW—Symphonetta.
10:15 WEAF Chain and W9XPD—Angler and Hunter. WEW—Rendezvous for Two. KWK—Greater St. Louis Symphonietta. Schools of the Air.
10:30 KMOX—Missouri State Employment Service program. WIL—Ray Myrick, guitarist. KFUO — Piano recital, Josephine Gottschalk. WEW—Dance Melodies. WEAF Net and W9XPD (31.6 meg.)—Talk. "Operations and Relations of the Department of State."
10:45 KWK—Music. KFUO—Church Service. WIL—Headlines of the Air. WEW—Letters to the Public.
11:00 WEAF Chain, WDAF and W9XPD (31.6 meg.)—NBC Home Symphony. KWK—Southernaires Quartet. Mutual net—Charles M. Courboin, organist. KMOX—Maj. Bowes' Capitol Family. WIL—The Serenaders. WEW—Solemn High Mass.
11:15 WIL—Third Baptist Church.
11:30 WEAF Chain and W9XPD (31.6 meg.) — University of Chicago Round Table discussion, "Can Economists and Politicians Co-operate?" KMOX—Salt Lake City Tabernacle Choir and organ. KWK—Radio City Music Hall Symphony orchestra, Erno Rapee conducting; Webster Aitken, pianist, and Jan Peerce, tenor.
12:00 noon WEAF Chain — Al and Lee piano duo. Also on W9XPD (31.6 meg.) KFUO — Gospel Singers. KMOX—Church of the Air. WIL—Jerre Cammack, organist. WEW—The Gauchos.
12:15 p. m. WIL—Treasure Chest. WEW—Johnnie Richmond's orchestra.
12:30 KSD—JOSEF HONTI'S STRING ENSEMBLE. WIL—Rhythm Review. KWK—Girls' and Boys' Novelty Choir. WEW—Swing High, Swing Low. KMOX—Europe Calling; "Results of the Austrian Plebiscite," William L. Shirer. WJZ Net—Empires of the Moon, serial.
12:45 KMOX—Poets' Corner. KWK — American Radio Warblers.
12:55 KSD—ASSOCIATED PRESS NEWS.
1:00 KSD—THE KIDOODLERS. KWK—Magic Key program; Kirsten Flagstad, Alexander Woollcott; interview with Wallace Carroll, foreign news correspondent; Linton Wells, commentator; Frank Black's orchestra. KMOX—Boris Morros String Quartette. WIL—The American Scene. WEW—Germania program.
1:15 KSD—STRANGE AS IT SEEMS. WIL—Lorraine Duggins, singer. WGN (720)—Gatham String Quartet.
1:30 KSD—SUNDAY DINNER AT AUNT FANNIE'S; Variety program. KMOX—Dr. Christian of River's End; with Jean Hersholt. WEAF Chain—Soloists and orchestra. Also on W9XPD (31.6 meg.) Dance Music.
1:45 WIL—Mountain Canary.
2:00 KSD—RADIO NEWSREEL; Wallace Butterworth and Parks Johnson. KWK—Captains of Industry, story. KMOX—Philharmonic Symphony Society of New York, John Barbirolli conducing; Abram Chasins will play his Second Piano Concerto and the program will include the first performance in this country of John Ireland's "A London Overture," Fugue for Violins, by Dubénsky; Brandenburg Concerto in G Major, by Bach, and Symphony in C Minor, by Beethoven. WEW—Mystic Melodies. WIL—This Rhythmic Age.
2:15 WIL—Headlines of the Air. KWK—Police quartet. WEW—Shall We Dance?
2:30 KFUO—Shut-in program; Rev. G. Naumann. Music. KWK—Sunday Afternoon with Smiling Ed McConnell. WIL—Crosaders. WEAF Chain—Sunday Drivers. WEW—All-Star Review.
2:45 WEW—Waltz Time. KWK—Violinist and soloists. WIL—Hollywood American Legion Band.
3:00 KFUO—German program, Rev. W. Hepting. Hymns. WEW—Down the Avenue. KWK — French Choir, Drury College of Springfield, Mo. WIL—Rev. Charles B. Coughlin.
3:30 KFUO and KWK—Lutheran program; Dr. W. Maier; Gospel singers. WEW—School of Music. WIL —Concert Master.
4:00 KSD—MARION TALLEY, soprano, and orchestra. KMOX—Magazine of the Air; Mark Warnow's orchestra. KWK—United Charities Reporter. WIL—Portal Players. WJZ Net—There Was a Woman, drama. WEW—St. Louis Juniors.
4:15 KWK—Music; "Air Mail," James A. Farley. WIL—Gypsy Fortunes.
4:30 KSD — MICKEY MOUSE THEATER OF THE AIR. KMOX—Guy Lombardo's orchestra. WEW—The Passion Play. WIL—Organ Melodies. KWK—"An Accident," dramatization.
4:45 WIL—Tune Tinkers.
5:00 KSD—ASSOCIATED PRESS NEWS; Gabriel Heatter. WMAQ (670), WDAF (610), WSM (650), and WEAF Chain—Catholic Hour. Also on W9XPD (31.6 meg.). KWK—Thirty Minutes in Hollywood with George Jessel; Norma and Constance Talmadge, and Tommy Tucker's Band. KMOX—Joe Penner; Paula Gayle, singer; Ben Pollack's orchestra. WIL—Through Hollywood Lens. WEW—Musical Varieties. WJZ net—Results of the Austro-German election, broadcast from Vienna.
5:10 KSD—NATHANIEL SHILKRET'S ORCHESTRA.
5:15 WIL—News Events in Social Work.
5:30 KSD — PEPPER-UPPERS PROGRAM; Senora Milla Domingues, soprano; Tune Tumblers and orchestra. KWK—Haven MacQuarrie program. WIL—Afternoon Varieties. WEW—Make Believe. KMOX—Phil Cook's Almanac.
5:45 KWK — Charioteers. WEW — Music Hall.
6:00 KSD—JACK BENNY AND MARY LIVINGSTON, Kenny Baker and Phil Harris' orchestra. KMOX—Maxwatian Mother, sketch. KWK—Sport Review; press news. WIL—Stamp Collectors' Club. WJZ Net—Paths to Prosperity; "Is More Foreign Trade a Path to Prosperity?" WEW—Leo White, organ. Mutual Net — "Government and Business Co-operation," Secretary of Labor, Frances Perkins and Gerard Swope.
6:15 WIL—The Waltzers. KWK—Wings Over the World, Father Schulte. WEW—Music Hall.
6:30 KSD — INTERESTING NEIGHBORS; Jerry Belcher and Dean Fossler, organist. KWK — Ozzie Nelson's orchestra, Edna May Oliver, actress, and Bruce Cabot; Fegs Murray and Harriet Hilliard. WIL—Half and Half. CBS Chain—Phil Baker and Oscar Bradley's orchestra. KMOX—Newcomb-Tulane a Capella Choir.
6:45 KMOX—Opera Concert; Maria Marcano, soprano, and Edith Garden, organist.
7:00 KSD—CHARLIE McCARTHY and Edgar Bergen; Madeleine Carroll, actress; Don Ameche, John Carter, tenor; Strand Twins, Robert Armbruster's orchestra and Dorothy Lamour. KMOX — St. Louis Blues; orchestra and soloist. WIL—W P A program. KWK — "Spy at Large," drama.
7:15 WIL—Headlines of the Air.
7:30 KMOX—Lyn Murray's Musical Gazette. KWK—Hawaii Calls. WIL —Harmony Hall.
7:45 WIL—Home Folks.
8:00 KSD—MANHATTAN MERRY-GO-ROUND; Rachel Carlay, singer; Pierre Le Kruen, tenor; Men About Town Trio, Don Donie's orchestra. KWK — Hollywood Playhouse; Tyrone Power and Madge Evans in Blood Is Thicker Than Usual." WIL—Harlem Rhythm. KMOX—Concert from Detroit, Jose Iturbi conducting; Georges Enesco, violinist.
8:30 KSD—ALBUM OF FAMILIAR MUSIC; Frank Munn, tenor; Jean Dickinson, soprano; Arden and Arden, piano duo; Bertrand Hirsch, violinist; Gus Haenschen's concert orchestra. KWK — Walter Winchell, Mutual Network-Commentator Forum. WIL—Ghost Stories.
8:45 KWK—Irene Rich, drama. WIL—Eventide Echoes.
9:00 KSD — MONEY MATTERS program; music by Nathan Krepli's orchestra. WEAF Net—Rising Musical Stars; Alec Templeton's Symphony orchestra. WBM (650) and WMAQ (670). KMOX—The Shadow. KWK—Paul Martin's Music. WIL—Peacock Court.

KSD 9:00 P. M.
"MONEY MATTERS"
THE BOATMEN'S NATIONAL BANK
Adv.

9:15 KFUO — Service, Rev. H. H. Wilhelms; organ. WIL—Kay Kyser's orchestra. KWK—Kay Travis, vocalist.
9:30 KMOX—Court of Missing Heirs program. KWK—Cheerio; inspirational talk and music. CBS Chain —"Headlines and By-Lines," E. W. Kaltenborn. WIL—Sparklers.
9:45 WIL—The Last Nighter.
10:00 KMOX—Comedy Stars of Broadway. KWK—"The King and the Chorus Girl," drama. WIL—Top Tunes of Today.
10:15 KSD—GRAY GORDON'S ORCHESTRA. KMOX—Organ recital.
10:30 KSD — PRESS RADIO NEWS; VAL OLMAN'S ORCHESTRA. KMOX—Headline Highlights. KWK —Press News; Larry Funk's orchestra. WIL—Vagabonds of Prairie.
10:45 KMOX—Carl Lorch's orchestra. WIL—Gaylord Carter, organist.
11:00 KSD—HENRY BUSSE'S ORCHESTRA. KWK—Bunny Berrigan's orchestra. KMOX—Harry Ownes' orchestra. WIL—Musical Etchings.
11:15 KMOX—Jay Mills' orchestra. WIL —Rit revue.
11:30 KSD—ANDY KIRK'S ORCHESTRA.

KWK 2 P. M.
CAPTAINS OF INDUSTRY
JOHN D. ROCKEFELLER
Presented by
LINDELL TRUST COMPANY
Adv.

ON KSD
News Broadcast—12:55 p. m., 5 p. m. and 10:30 p. m.
Time—At intervals in breaks between programs.

Trade Notes

Sound Equipment Exhibit in St. Louis Wednesday and Thursday.

An elaborate showing of sound amplification and reproducing devices, housed in a pullman car, will be at Union Station Wednesday and Thursday to demonstrate to architects, educators, business men and the public the advances in RCA-Victor equipment for homes, schools, industrial buildings, stores, amusement centers and public assemblages. The exhibit, which is making a 7000-mile tour of 24 large cities, is accompanied by sound engineers and executives from the RCA-Victor laboratories, and locally is under the auspices of the Interstate Supply Co., RCA-Victor distributer.

On the car's rear platform are two new power speakers capable of projecting sound more than a mile with realism and volume for directing fire fighting, beach patrol work, rescue work at sea, shipdock communication and outdoor meetings. They can be used to direct sound in a beam or on a wide angle. An electron amplifier tube makes possible transmission of music over a beam of light. A cathode ray oscillograph enables one to see voice or other sound characteristics in varying wave forms on a luminescent screen.

Other exhibits include multi-wave antenaplex systems for many radio sets in a large building, sound reinforcement systems ranging up to ones for the largest auditoriums, disc recorders on which records are made and played without intermediate processing, new microphones of the velocity dynamic, lapel and uni-directional types, and a new RCA-Victor inter communication system for two-way conversations in offices or rooms in houses without interconnecting wires.

A high fidelity speaker for checking the quality of broadcasting stations, electrical transcription turntable systems, speakers of various types and an electric chimes system also will be displayed.

ON KSD TODAY



FRAN ALLISON, WHO PLAYS A LEADING PART IN THE NEW SUNDAY AT AUNT FANNIE'S PROGRAM, WHICH REPLACES THE THATCHER COLT MYSTERIES ON KSD AT 1:30 THIS AFTERNOON.

NOW ROSE MARIE



ROSE MARIE, THE NBC SINGER, WHO WON NATIONAL STARDOM AS BABY ROSE MARIE, AND NOW IS SEEKING A REPUTATION AS A MATURED ENTERTAINER. SHE SINGS ON THE WJZ NETWORK.

Wagner Opera Broadcast Set For Saturday

Flagstad and Melchior in "Tristan"—Chasins Soloist With N. Y. Philharmonic—Enesco Plays Tonight.

KIRSTEN FLAGSTAD, Laurits Melchior, Emanuel List, Karin Branzell and Julius Huehn will head the cast in a performance of "Tristan and Isolde" at the Metropolitan Opera which will be broadcast at 12:40 noon next Saturday on the WJZ net. The broadcast is planned as the last from the Metropolitan this season. KWK, WLW, WENR may carry it.

Artur Rodzinski again will conduct the N B C Symphony concert at 9 o'clock next Saturday night on KSD. The concert of April 23 will be conducted by Hugh Ross, and the program will consist of choral music in which his Schola Cantorum will sing with the orchestra.

For next Saturday night, Rodzinski has programmed Wertheim's orchestration of the Bach Toccata and Fugue in D-minor, Richard Strauss' "Thus Spoke Zarathustra," Schreker's suite based upon his "The Birthday of the Infanata" ballet, the overture to "Die Fledermaus" and the "Tales of the Vienna Woods" waltz.

Radio concerts scheduled for the week include:

Today—8:30 a. m. on KMOX, Walberg Brown string quartet. 11 a. m. on WDAF and WEAF net, Home Symphony. 11:30 a. m. on KWK, Radio City concert; Jan Peerce singing "The Palms," Webster Aitken, pianist, playing Liszt's transcription of Schubert's "Wanderer Fantasia," and Wagner's "Siegfried Idyl" and Goldmark's "Sakuntala" overture. 1:15 p. m. on WGN, Gotham string quartet.

2 p. m. on KMOX, New York Philharmonic Orchestra, John Barbirolli conducting; Abram Chasins playing his revision of his own Second Piano Concerto, the first performance in America of John Ireland's "A London Overture," Dubansky's Fugue for Violins, Bach's "Brandenberg" Concerto and Beethoven's Fifth Symphony. 4 p. m. on KSD, Marion Talley and Josef Koestner's Orchestra; aria from "Les Hugenots," songs and other music.

8 p. m. on KMOX, Concert from Detroit, Jose Iturbi conducting; Georges Enesco, the violinist, playing Beethoven's Romance in G-major and the Rondo from Mozart's Seventh Concerto, and the Bach Tocatta and Fugue in D-minor, Jarnefeldt's "Praeludium," the "Liebestod" from "Tristan and Isolde" and "The Ride of the Valkyries" from "Die Wakurere." 8 p. m. on WSM and WEAF net, final Rising Musical Stars Broadcast. 10:15 p. m. on KMOX, C. Albert Scholin, organist.

Monday—2 p. m. on WJZ net, Rochester Civic Orchestra. 3 p. m. on CBS net, Columbia Concert Hall. 7:30 p. m. on KSD, Margaret Speaks and Alfred Wallenstein's symphony orchestra; "Estrellita," Herbert's "Thine Alone," and Moya's "Song of Songs," and the overture to "Carmen," an excerpt from one of Greig's "Peer Gynt" suites and Ravel's "Bolero." 8 p. m. on KWK, final concert by the Philadelphia Symphony Orchestra, Eugene Ormandy conducting; music by Brahms, Dvorak, De Falla, Rossini, Strauss and Humperdinck. 9 p. m. on KSD, Marek Weber, violinist, Opal Craven and orchestra; Stetson's "Love's Lullaby," Lehar's "Frasquita Serenade" as a violin solo, and a fantasy of Liszt music.

Tuesday—12:45 noon on WJZ net, Rochester Civic Orchestra.

Wednesday—1:30 p. m. on WJZ net, concert from Berlin. 8 p. m. on KMOX, Grace Moore, Frank Hornaday, baritone, and Andre Kostelanetz's orchestra; "Visia d'Arte" aria from "Tosca," Coward's "Ziguener" and other music. 9 p. m. on KWK, Symphonic Strings.

Thursday—7 p. m. on WGN, Alfred Wallenstein's Sinfonietta. 9 p. m. on CBS net, Victor Bay's concert. 9:30 p. m. on WJZ net, Promenade concert.

Friday—7 p. m. on KSD, Lucille Manners, Robert Simmons, Revelers Quartet and Frank Black's orchestra. 11 p. m. on CBS net, Haydn's "The Seven Last Words."

Saturday—10 a. m. on KMOX, concert from Cincinnati. 11:05 a. m. on KSD, Abram Chasin's piano recital. 12:40 noon on WJZ net, Metropolitan Opera performance of "Tristan and Isolde." 7:30 p. m., Philharmonic Orchestra of Elizabeth, N. J. 9 p. m. on KSD, NBC Symphony Orchestra, Artur Rodzinski conducting.

Richard Bonelli, the baritone, and Norman Condon, basso, will be the soloists with the New York Philharmonic Orchestra and the Schola Cantorum Chorus in a performance of excerpts from "Parsifal" next Sunday. The soloist in the Concert from Detroit will be Gladys Swarthout.

"Psalmus Hungarious," a somewhat radical choral and orchestral work by the modern Hungarian composer, Zoltan Kodaly, will have its American radio premiere in the Radio City concert next Sunday morning.

Here and There on the Air

Jessica Dragonette and Ed Wynn Planning Radio Series—Leopold Stokowski Considered for Programs—Deanna Durbin Billed for Radio Theater April 18—Studio Gossip and Network News.

JESSICA DRAGONETTE, now on a concert tour, is planning a return to broadcasting which she says will come about the end of May. Although her radio plans are still tentative, she said that her new programs might be combinations of straight singing, specialties and light operas with speaking parts. She has not broadcast since last fall, but listeners are still showering her with gifts, among them a full-sized electric organ which was sent to her by an Indiana admirer . . . Gossip has it that Ed Wynn will be back before long in a series of his original radio sponsor . . . Deanna Durbin, Herbert Marshall and Gail Patrick are billed for the Radio Theater in "Mad About Music" Monday, April 18 . . . Bob Hope is discussing programs with five sponsors . . . Capt. Tim Healey, whose last network series was the Stamp Club, will start a twice weekly monologue on the WJZ net at 4:45 tomorrow . . . Douglas Fairbanks Jr. is billed with Al Jolson Tuesday, April 19.

Sunda Love has been signed to play a role in the A Tale of Today serial, at 5:30 p. m. on KSD. . . . Rumor in New York has it that "Abie's Irish Rose" may be serialized for broadcasting.

The Columbia University-Navy boat race on the Harlem River will be covered by the Mutual net at 1 p. m. Saturday, April 23.

Plans to feature Leopold Stokowski, the conductor, in a network series are under consideration. . . . Lucille Manners, the soprano soloist of KSD's concerts Friday nights, was chosen to play and sing the role of Jenny Lind at the dedication last Wednesday of restored Bowling Green Park, in New York City. . . . Hal Kemp's orchestra and Maxine Gray and Bob Allen, singers, are cast for a new Time to Shine series planned to start at 9 p. m. Tuesday, April 19, on the CBS net. . . . The Grand Central Station sketches on and after April 24, will go on the CBS net and KMOX at 9 p. m. Sundays. . . . Henrietta Tedro, who played with the late Frank Bacon in "Lightnin'" and leads in early Schubert shows, and Finney Briggs, who became a radio actor in one of Tony Wons' shows, have joined the cast of KSD's The Woman in White serial to play the aunt and uncle of Karen Adams.

* * *

PRESIDENT ROOSEVELT'S annual Pan-American day address before the board of governors of the Pan-American Union, scheduled at 11 a. m. Thursday on WGN, the WJZ and CBS nets, also will be broadcast by short wave for world-wide reception. It will be carried by W3XAL, the NBC short wave transmitter, W2XAF, Schenectady, and W3XK, Pittsburgh. In some of the broadcasts, it will be translated into Spanish and Portuguese for listeners in Central and South America. KMOX may carry the address.

Pope Pius' annual Easter Sunday benediction will be broadcast from Italy about 6 o'clock Easter morning on the CBS network and KMOX. A translation into English of his words will be broadcast immediately following the conclusion of his message, and the program from the Vatican will include singing by the Sistine Chapel Choir and the Benedictine Choir.

Anthony Eden, who resigned as Great Britain's Foreign Secretary, will be heard at 2:35 p. m. Tuesday, April 26, in a broadcast on the WJZ net. He will be addressing the Society of St. George at Grosvenor House, in London.

Production by the W P A Federal Theater Project of a dramatization of Nelson S. Bond's story, "Mr. Mergenthwirker's Lobblies," on the Mutual net resulted in such a response from listeners that a serial is to be written about Mergenthwirker and his invisible cronies, the lobblies, for broadcasting Thursday nights, starting May 5.

Linton Wells is to leave New York April 17 for a four-month tour of 12 Central and South American countries, during which he will broadcast on the programs at 1 p. m. Sundays on the WJZ net and KWK. His first broadcast will come from Managua, Nicaragua, and will describe his trip along the proposed Nicaraguan Canal route.

Because of success in reducing the slight tonal distortion in the broadcasting from WEAF and WJZ, New York, key stations of the WEAF and WJZ networks, to a thirtieth of its former level, the NBC will install a new reverse feedback device in the transmitters of all the stations it owns and operates, including WTAM, Cleveland; KDKA, Pittsburgh; KOA, Denver; WMAQ and WENR, Chicago, and others. The device cancels false harmonics that develop in the transmitter amplifying apparatus.

Franklin D. Roosevelt Jr. probably will work with Ted Husing in covering some of the college boat races. . . . Bob Burns and Martha Raye are to co-star in a movie called "Our Leading Citizen," slated to go into production soon. . . . Paul Stewart, who plays in the Aunt Jenny's Real Life Stories series, has been signed for Orson Welles' radio show, "Sunday Night at the Mercury," which is scheduled for a network as soon as time can be cleared. . . . Raymond Hatton, a veteran screen character actor and father of Rochelle Hudson, will take part in the cast of Jean Hersholt's "Dr. Christian of River's End" serial.

Part of the premiere in Vienna of Franz Schmidt's oratorio, "Das Buch mit den Seiben Siegeln," will be broadcast at 1:35 p. m. Wednesday, April 27, on the WJZ net. The work will be performed by the Vienna Symphony Orchestra, Oswald Katasta conducting; a large chorus, with Erika Rokyta, soprano; Enid Szantho, contralto, and Josef Witt and Anto Dermata, tenors, among the soloists.

A Holy Thursday program from California, including solos by Igor Gorin, the baritone, is set for 3 p. m. on WGN.

A broadcast from the International Photographic Exposition in New York will be carried by the WEAF net at 9 p. m. Tuesday with Parks Johnson and Wallace Butterworth at the microphones.

A new Tin Pan Alley Presents program, at 2 p. m. Tuesdays on the CBS net, will feature Edith Dick, the singer, and Freddie Rich's orchestra.

The Story of the Song program will be back on the CBS net at 2:30 p. m. Tuesday with Ernst Wolff, the German lieder singer, as soloist.

Gracie Allen and George Burns will start on their second year on the WEAF net and KSD tomorrow night.

Ambassador Joseph P. Kennedy's speech at the annual dinner in London of the Association of British Chambers of Commerce will be broadcast Thursday afternoon, April 28, on the WJZ net. He will respond to the toast, "Anglo-American Trade."

COMING FEATURES

TOMORROW, Warden Lewis E. Lawes will conclude his Behind Prison Bars series, at 8 p. m. with a dramatization of the dangers of marijuana.

Tuesday, the death, in a lonely cabin alongside the Natchez Trace in Tennessee, of Capt. Meriweather Lewis, of the Lewis and Clark Expedition, will be dramatized in the It May Have Happened period at 7:30 p. m. on KWK. From 9 to 10 p. m., the WJZ net will carry a program planned to show the workings of the Post Office Department, including pickups from airmail planes, the Central Post Office in New York and the department headquarters in Washington, a talk by Postmaster-General James A. Farley and dramatizations of mail fraud cases.

Wednesday, further descriptions of conditions on the moon may be heard in the Exploring Space period at 4:15 p. m. on the CBS net. Pierre S. du Pont, great-great-grandson of the first American du Pont, who was a friend of Thomas Jefferson, will take part in the Cavalcade program at 7 p. m.

Thursday, a performance of "The Holy Grail," written by Wells Hively from the King Arthur legends with his own musical score, will be broadcast at 1:30 p. m. on the WEAF net. A school concert in Oslo, Norway, will be part of the American School of the Air program at 1:30 on KMOX. "Lost Arts of the Stone Age" will be the topic of the Adventures in Science program at 3 p. m. on the CBS net. Rabbi Stephen S. Wise and Friedrich Schorr, baritone of the Metropolitan Opera, will speak in a broadcast in connection with the Passover holidays at 9 p. m. on the CBS net.

Friday, the Good Friday Church of England service in St. Sepulchre's Holborn, England, and an address by the Archbishop of Canterbury will be carried at 11:30 a. m. by the Mutual net. Bach's "Christ Lag In Todesbanden" will be sung at 3:30 on the CBS net by the choir of the Broad Street Presbyterian Church, Philadelphia.

Saturday, the dedication of the Old Dayton House, birthplace of Orville Wright, and the shop in which he and his brother, Wilbur, built their first plane will be broadcast from Greenfield Village, Mich., at 2 p. m. on the WEAF net. Orville Wright, Henry and Edsel Ford will be at the ceremonies. The broadcast will include talks by Charles F. Kettering, vice-president of General Motors, and W. J. Cameron, vice-president or the Ford Motor Co., and singing by a children's choir. The Max Schmeling-Steve Dudas fight in Hamburg, Germany, is to be described at 3 p. m. on the WEAF net. The final Master Builder program will be that at 5:15 p. m. on the WJZ net. The Columbia Workshop, now scheduled at 6:30 p. m. on the CBS net and KMOX, will produce an adaptation of Oscar Wilde's "The Fisherman and His Soul," an allegory about a fisherman who throws his soul out of his body so that he can woo a mermaid. The Workshop's former period, 7 to 7:30, is now occupied by the Saturday Swing Club.

WINS AWARD



PHIL SPITALNY, WHOSE PROGRAM FEATURING AN ORCHESTRA OF 32 GIRLS AND SINGERS, AT 8 O'CLOCK MONDAY NIGHTS ON KSD, WAS RECENTLY AWARDED THE GOLD MEDAL OF THE WOMEN'S EXPOSITION OF ARTS AND INDUSTRIES, FOR THE MOST DISTINGUISHED WORK IN RADIO IN THE PAST YEAR.

Public Discussions, Informative Talks

TODAY

NORTHWESTERN University Reviewing Stand—10:15 a. m. on WGN.

University of Chicago Round Table: Can Economists and Politicians Co-operate?—11:30 a. m. on WMAQ, WDAF, K9XPD (31.6 meg.) and WEAF net.

Report from Vienna on Austrian plebiscite—12:30 noon on KMOX.

Report from Berlin on Austrian plebescite—5 p. m. on WJZ net.

Paths of Prosperity: Discussion of foreign trade as a road to prosperity by eight speakers from Eastern cities and rural districts—6 p. m. on WJZ net.

Forum discussion — 6 p. m. on WGN and Mutual net.

MONDAY

Washington University lecture: Dr. Roland G. Usher: "The Present Estimate of Hitler as a Man"—4:15 p. m. on KSD.

Dr. Joseph Jastrow, psychologist: "Changing Human Nature"—6:15 p. m. on KWK and WJZ net.

"America Looking Ahead": discussion of wages and hours legislation by Congressman Jennings Randolph, a member of the special Labor Sub-Committee to the House—8:30 p. m. on KSD.

National Radio Forum: Senator Burton K. Wheeler: "The Current Railroad Problem"—9:30 p. m. on WJZ net.

TUESDAY

Parent-Teacher Forum—11 a. m. on WILL (580 kc.), the University of Illinois station.

Washington University lecture: Prof. J. D. Murphy: "The Architect —A Public Necessity"—4:15 p. m. on KSD.

WEDNESDAY

National Parents' and Teachers' Congress—3:30 p. m. on KWK and WJZ net.

Washington University discussion: Dean Joseph A. McClain and Harry W. Jones: "Broadening Legal Services and Improving Law Making"—4:15 p. m. on KSD.

"Can Cancer Be Cured": Dr. O. P. J. Falk of the Washington University School of Medicine—4:30 p. m. on KSD.

Mrs. Franklin D. Roosevelt: Talk on "A Challenge to Cancer"—6:15 p. m. on CBS and KMOX.

Postmaster-General James A. Farley: "Jefferson and Roosevelt": Address in connection with Jefferson day celebration—8:30 p. m. on CBS net and KMOX.

THURSDAY

President Roosevelt: Annual Pan-American day address before governing board of the Pan-American Union—11 a. m. on WGN, WJZ and CBS networks and possibly KMOX.

Washington University lecture: Dr. Donald McFayden: "The Intellectual Achievement of Jesus"—4:15 p. m. on KSD.

Town Meeting of the Air: "Is Our Public Opinion Controlled by Propaganda?": John T. Flynn, economist; Frank R. Kent, columnist, and Hadlet Cantril, president of the Institute for Propaganda Analysis—8:30 p. m. on WENR (870 kc.). WCKY (1490) and WJZ

FRIDAY

Washington University lecture: Dr. Roland G. Usher: "The War in Spain"—4:15 p. m. on KSD.

SATURDAY

Community Forum—8:30 p. m. on KSD.

TONIGHT
GATHER UP YOUR OLD GOLD AND SILVER
"St. Louis' Largest Gold Dealer" will pay you CASH for OLD GOLD and DIAMONDS —PAWN TICKETS — JEWELRY — FALSE TEETH — WATCHES — SILVERPLATED ARTICLES. Every article bought on a basis of
3 VALUES 1. GOLD VALUE 2. BEAUTY VALUE 3. ANTIQUE VALUE
Any Color — Any Condition — Plated Articles — Broken or Perfect.
Don't sell your Old Gold Jewelry for
SCRAP GOLD VALUE
of only $35 as scrap—it may be worth 10 times the value of Gold. We advise you to shop with your articles, but don't sell until you see us.
RELIABLE SPARBER
then judge for yourself the difference in prices. Remember, we were the first to advise you to shop before selling because we know we will pay you the most money.
MAKE US PROVE IT
DID YOU KNOW?
We have one of the largest selections of antique sterling silver in the city—consisting of flatware sets—knives, forks, spoons, odd pieces, complete sets, bowls, trays, tea sets. We are selling them for a fraction of their real worth. The best and smartest people shop at Sparber's. Let's get acquainted. We might match your present set.
H. SPARBER & CO.
St. Louis' Largest Gold Dealers
106 N. 7th

Sheridan Play Next Saturday On Station KSD

"School for Scandal" Billed—Paths of Destiny Dramatization of Galveston Disaster Tuesday.

THE Galveston storm disaster and the city's subsequent recovery will be covered in the Paths of Destiny dramatic program at 9 o'clock Tuesday night on KSD. The broadcast, produced in KSD's studios, will have special background and incidental music by an orchestra.

Wednesday evening's One Man's Family broadcast will be divided into three episodes, dealing with Claudia and Nicky's baby, Teddy's new boy friend and Father and Mother Barbour's experiences at the night club party.

Fred Allen's featured guest in Town Hall Tonight, Wednesday, will be 17-year-old Stanley Wooley, who makes his living by procuring and renting out all sorts of birds and animals.

KSD's high school spelling bee broadcast at 2 p. m. Saturday will pit Webster against Central High and Maplewood against either Ferguson or Beaumont High which will fight it out again at 10 a. m. Saturday because of yesterday morning's tie.

KSD's 6:45 p. m. Monday through Saturday Alpine Varieties show will enter its fifth month on the station this week with Helen O'Connell, Hal Bailey, the Modern Male Choir and Russ David's orchestra continued as featured entertainers.

Richard Brinsley Sheridan's "School for Scandal," which was first produced at the Drury Lane Theater in London, May 8, 1777, and has since come to be accepted as one of the classics of the stage, is the bill for the Great Plays period from 4 to 5 o'clock next Saturday on KSD.

* * *

KSD will broadcast at 6:30 next Sunday morning the Easter Sunrise service held by the Metropolitan Church Federation of St. Louis in the Municipal Theater in Forest Park. The Rev. Paul S. Durham of the Union M. E. Church will preside. There will be singing of hymns by a male chorus directed by Edgar L. McFadden and made up of singers from the New Apollo Club and the choirs of the Centenary M. E. and the Kingshighway Presbyterian churches, and music by a band of the Salvation Army led by Maj. Herbert Hills. The Rev. Virgil E. Foster of Pilgrim Congregational Church will deliver the invocation. The Rev. C. E. Nesbit of the Lafayette Park Presbyterian Church will read from the Scriptures, and the congregational will be led in prayer by the Rev. Clark W. Cummings, executive secretary of the federation. The address of the morning will be delivered by the Rev. Dr. Wilbert Dowson of Grace M. E. Church, and the Rev. H. Guy Moore of the Maplewood Baptist Church will pronounce the benediction.

Roy Stockton, who is back from the Cardinals' training camp in Florida, is again taking an active part with Frank Eschen in KSD's daily except Sunday Midday Sports Preview at noon and Sportlights at 5:30 p. m. W. J. McGoogan of the Post-Dispatch's sports staff, continues as a regular contributer to the noon programs.

Boris Karlo

MONDAY'S RADIO PROGRAMS

5:30 a. m. KMOX—Home Folks.
6:00 KWK—Early Birds; markets. WEW—Musical Clock.
6:15 KMOX—Farm News.
6:30 KMOX — Home Folks; markets. KWK—Early Birds.
7:00 KMOX—Sing, Neighbor, Sing. KWK—Sunny Time. WIL — Breakfast Club. KFUO — Mediation, Rev. August Stenzel; organ.
7:15 KFUO — Hymns for the Home. KMOX—Popular Melodies.
7:30 KMOX—Breakfast Brigade. KWK—Hits and Encores. KFUO—What's the News; Rev. O. Klinkermann. WEW—Day's Dedication.
7:45 WEW—Musical Moderisms. KWK—Great Works of Men. KFUO—Talk.
8:00 KSD—ASSOCIATED PRESS NEWS. KMOX — Views on News. WIL—Children's program. WEW—German Melodies. KWK—Pepup Parade.
8:10 KSD—DICK LEIBERT, organist.
8:15 KSD — PERSON TO PERSON, Frank Luther. KMOX—Ozark Varieties. WIL — Headlines of the Air. KWK — Mrs. O'Brien's Boarding House.
8:30 KSD — WEATHER REPORT; LANDT TRIO. KWK—Candid Camera. WIL—Opportunity program. KMOX — Road of Life, serial.
8:40 KSD—PRESS RADIO NEWS.
8:45 KSD—MRS. DODSWORTH. Day by Day. KMOX—Bachelor's Children.
8:55 KWK—Press News.
9:00 KSD — MRS. WIGGS OF THE CABBAGE PATCH, serial. KMOX—Pretty Kitty Kelly. WIL—Serenaders. WEW—Talk, Clarke Harris. KWK—Cabin at the Cross Roads.
9:15 KSD — JOHN'S OTHER WIFE, serial. KMOX—Myrt and Marge. KWK—Margot of Castlewood, serial. WEW—News.
9:30 KMOX — Richard Maxwell, singer. KWK—Terry Regan, Attorney-at-Law. WIL—Sketches in Melody. WEW—Health Class. KFUO—Students' Chapel Devotion.
9:45 KSD — WOMAN IN WHITE, serial. WIL—Weather Forecast; Harlem Rhythm. WEW—Market Report. KWK—Party Line.
10:00 KSD—DAVID HARUM, serial. KMOX — Jean Abbey. KWK—Dr. Friendly. WIL — Hollywood Brevities. WEW—Germania Broadcast.
10:15 KSD—BACKSTAGE WIFE, serial. KMOX—Houseboat Hannah. WIL—Headlines of the Air. KWK—Singing Cowboys.
10:30 KSD—HOW TO BE CHARMING. KWK—Press News; Wake Up and Sing. WIL — Tune Tinkers. WEW—All Star Review. KMOX—Big Sister.
10:45 KSD—BETTY MOORE TRIANGLE CLUB. KMOX—Aunt Jenny's Stories. KWK—The Morning After. WIL — Swing Serenade. WEW — Salon Sketches.
11:00 KSD—ARLINGTON TIME SIGNAL. POST-DISPATCH HEADLINES. KMOX—Mary Margaret McBride. KWK—Young Widder Jones. WIL—Musical Newsy. WEW—You Shall Have Rhythm.
11:05 KSD—DICK LEIBERT, organist.
11:15 KSD—MELODEERS. WIL—Bob Lewis and the Harmonizers. KMOX—Kitty Keene. KWK—National Crippled Childrens Week; Rapid Service.
11:30 KSD—DAN HARDING'S WIFE, serial. KWK—Farm and Home Hour. WIL—Eb and Zeb. WEW—Melodies. KMOX—Romance of Helen Trent.
11:45 KSD — ALFRED UNIVERSITY MALE GLEE CLUB. KMOX—Our Gal Sunday. WIL — Lights Out plays in which Boris Karloff is being starred at 11:30 Wednesday nights on KSD, wrote a dramatic sketch for a Rudy Vallee broadcast, a Lincoln playlet for Walter Huston, numerous other radio sketches and was credited with authorship of the Adam and Eve skit in which Mae West caused a rumpus among listeners and Sunday night recently.

Hans W. Steinberg, one of the conductors of the Palestine Orchestra Association, has been engaged by the NBC to assist Toscanini next season in preparing and rehearsing the NBC Symphony Orchestra for the fall-winter broadcasts. Steinberg, a native of Cologne, Germany, began his career as assistant to Otto Klemperer at the Cologne Opera, became first conductor at the German Theater in Prague, and from 1929 to 1933 was first conductor at the Frankfort Opera. In 1936, he went to Palestine to be one of the conductors of the Palestine Orchestra Association.

ON SHORT WAVES

12:00 noon—Foreign Policy Association Series. WIXAL, Boston, 11.79 meg.
3:30 p. m.—In the College President's Study. WIXAL, Boston, 11.79 meg.
3:45 p. m.—A Talk on Current Topics. JZJ, Tokio, 11.8 meg.; JZI, 9.53 meg.
4:15 p. m. — Concert. TPA4, Paris, 11.72 meg.
5:00 p. m.—A Sunday Evening's Program. DJD, Berlin, 11.77 meg.
5:20 p. m.—Palm Sunday; Bells and an Empire Service, from St. Paul's Cathedral, London. GSP, 19.6 m., 15.31 meg.; GSD, 25.5 m., 11.75 meg.; GSC, 31.3 m., 9.58 meg.; GSB, 31.5 m., 9.51 meg.
6:00 p. m.—Phohol Programs for the Western Hemisphere, PSJ, Eindhoven, Netherlands, 9.59 meg.
6:00 p. m.—Orchestra of the Royal Operahouse. HAT4, Budapest, Hungary, 9.12 meg.
6:30 p. m.—Opera, one act, 2RO, Rome, 9.63 meg.; IRF, 9.33 meg.; IQY, 11.90 meg.
6:30 p. m.—Melodies of the World. YV5RC, Caracas, 5.8 meg.
8:30 p. m.—Composers of the German Shortwave Station. DJD, Berlin, 11.77 meg.
9:50 p. m.—The Hanwell Silver Band. GSD, London, 11.75 meg.; GSC, 9.58 meg.; GSB, 9.51 meg.
11:45 p. m.—A Talk on Current Affairs. JZJ, Tokio, 11.80 meg.
12:15 a. m.—Talk on Australia. VK2ME, Sydney, Australia, 9.59 meg.

W P A Program.
12:00 Noon KSD — MIDDAY SPORTS PREVIEW, with Frank Eschen. WEW—News. KMOX — Betty and Bob. WIL—Rhythm Review.
12:15 KFUO — Service, Rev. H. H. Wilhelms, music. WEW — Market report. KMOX—Hymns.
12:30 KWK—Organ Melodies. WIL—Today's Styles. WEW—Men on the Street. KMOX — Arnold Grimm's Daughter.
12:45 KSD—ASSOCIATED PRESS NEWS, MARKETS. KWK—Voice of Experience. WIL—The Waltzers. KMOX — Vallant Lady, serial.
1:00 KSD—NORMAN CLOUTIER'S ORCHESTRA. KMOX — Ma Perkins. KWK — "Don't Look Now," Lavalle and Sands, comedians, and orchestra. WIL—Headlines of the Air. WEW—Luncheon Club.
1:15 KMOX — The O'Neills, serial. KWK—Al Sarli's orchestra. WEW—Piano Melodies. WIL — Jerre Cammack, organist.
1:30 KSD—JUDY AND JANE, serial. WIL—Opportunity program. WEW—Market Reports. KWK—Press News; "Air Mail." James A. Farley, Postmaster-General.
1:45 KSD — THE HEART OF JULIA BLAKE, serial. KWK—Police quartet. WEW — Tune Smiths.
2:00 KSD — PEPPER YOUNG'S FAMILY, serial. KMOX—Magic Kitchen. KWK — Today at Two. WEW — Memory Lane. WIL—Police Releases.
2:15 WIL—Neighborhood program. KWK—Rochester Civic Orchestra Matinee Concert.
2:30 KSD—VIC AND SADE, serial. KMOX—Linda's First Love. WIL—Rhythmic Moods. WEW — Jack Nordee.
2:45 KSD—THE GUIDING LIGHT, serial. KWK—Good Health and Training. KMOX—The Editor's Daughter, serial. WIL—Swing Sextet.
3:00 KMOX—Singin' Sam. KWK—Club Matinee. WIL—Jerre Cammack, organist. WEW—Melodic Musings. KFUO—Civic Forum.
3:15 KMOX—One Woman's Opinion, Josephine Halpin. WIL—Prairie Vagabonds. KFUO—Music. WEW—Punkin Center Follies.
3:30 WIL—Dansapation. WEW—Sweethearts' Serenade. KFUO—Bible study, Rev. J. M. Weidenschilling.
3:45 KSD—THREE ROMEOS. KMOX—Dance Time. WIL—Treasure Chest.
4:00 KSD—RUSH HUGHES. KMOX—Let's Compare Notes. KWK—Neighbor Nell; talk. WIL—Let's Dance. WEW—Tea Dancing.
4:15 KSD—WASHINGTON UNIVERSITY EDUCATIONAL SERIES, "The Present Estimate of Hitler as a Man," Dr. Roland G. Usher. KMOX—New Horizons, drama. KWK—Don Winslow of the Navy. WEW—Soloist. WIL—Cub Reporters.
4:30 KSD—REX MAUPIN'S ORCHESTRA. KMOX—Stepmother, serial. KWK—Music in a Sentimental Mood. WEW—The Passion Play. WIL—Musical Moments.
4:45 KSD—ASSOCIATED PRESS NEWS. KMOX — Hilltop House. KWK—Three Cheers. WIL—Organalities.

GUEST STARS

Today—Clyde Barrie, the Negro baritone, in Magazine of the Air; Constance Talmadge with George Jessel and Norma Talmadge; Edna May Oliver and Bruce Cabot with Fegs Murray; Madge Evans with Tyrone Power.

Monday—Miriam Hopkins, Mary Astor, Henry Fonda and Lloyd Nolan in a Radio Theater production of "Mary Burns, Fugitive"; Gertrude Lawrence, the British actress, with Eddie Cantor; Boris Karloff in For Men Only.

Tuesday—Martha Raye and Franciska Gaal with Al Jolson; Joan Edwards, singer, with Al Pearce.

Thursday—Freddie Bartholomew in KSD's Good News of 1938.

Friday—Art Shaw, clarinet player, with Paul Whiteman; Gary Cooper, Sigrid Curie tand Basil Rathbone in the Hollywood Hotel; Singin' Sam in the Song Shop.

* * *

Dorothy Thompson's news comment is scheduled at 6:30 Tuesday on the WJZ net and 9:45 p. m. Friday on KSD, and Boake Carter's at 5:30 p. m. Monday through Friday on KMOX.

A five-instalment dramatic series called "The Living God," will be broadcast on the WEAF net at 5 p. m. Tuesday through Saturday, under the auspices of the National Council of Catholic Men. Adapted from the French for the council, the dramatization will be broadcast from Hollywood and will be acted by Una O'Connor, Peter de Cordoba, Frederick Lewis, Donald Brian, John Sheehan, Connie Keefe and Pedro de Cordoba Jr. "The Living God" is written around a roving announcer who, having lost his faith, asks passers-by, "Who Is Christ?" Suddenly, he is transported to Jerusalem, where he witnesses the entry of Christ into that city. With his portable microphone, he catches the voice of Christ. In ensuing scenes, he gives an eye-witness account of Holy Week, picking up the words of the apostles, Mary Magdalene, Pontius Pilate, the two thieves upon their crosses and participants in the betrayal and the crucifixion.

Arch Oboler, who writes the

PROF. W. G. POLACK TO SPEAK AT NOONDAY LENTEN SERVICES

He Will Give Talks This Week at Orpheum Theater Under Lutheran Auspices.

W. G. Polack, professor of church history at Concordia Seminary, will be the speaker during the last week of Lutheran noonday services at the Orpheum Theater, Ninth and St. Charles streets, beginning tomorrow. Services will be at 12:20 p. m.

His subjects will be: Monday, "Beware of Temptation;" Tuesday, "Make a Good Confession;" Wednesday, "Bear the Cross;" Thursday, "The Sure Hope;" Friday, "Christ, the Life of All the Living." Good Friday services will be held at the following five theaters: Orpheum, Capitol, Sixth and Chestnut streets; Missouri, Grand and Washington boulevards; Mikado, 5955 Easton avenue, and Ozark, 103 East Lockwood avenue, Webster Groves.

A replica of the log cabin, built in 1839 at Altenburg, Mo., and used as quarters of the first Concordia Seminary, has been built on the seminary grounds at 801 De Mun avenue, Clayton. It will be open for inspection at the Spring Festival, Sunday, May 8.

Shorthand Institute
Secretarial, Reporting, Typewriting, Bookkeeping, Speed Dictation
One of few expert schools. Individual coaching, day or night, School or home. Catalog mailed.
428 De Baliviere FOrest 8481

At Our Hotel
The Service You Like—
Not only in our excellent dining room but throughout the hotel with its inviting hominess.
Fairmont Hotel
Maryland & Euclid

SPECIAL THIS WEEK
Any Two Plain GARMENTS 2 for $1
YAWITZ CLEANING COMPANY
916 N. WHITTIER FR. 8424

FREE 24 PAGE BOOK
TELLS HOW TO GROW PLANTS WITHOUT SOIL
Explains all about Water Cultures and Sand Cultures and how you can apply them amazing new methods to your plants. Everyone interested in plants should have this fascinating book. Send for your Free copy today.
PORTER CHEMICAL COMPANY
24 Prospect Ave. Hagerstown, Md.

FREE BULLETIN FOR ROSE LOVERS
Protect your roses from insects and disease with TRI-OGEN. Grow luxuriant blooms. FREE bulletin tells how. Write today.
Rose Mfg. Co., Dept. Y, Phila., Pa.

ATTENTION! BRIDGE PLAYERS
Get your Free Instruction Book . . . a $3 Value . . . on Culbertson's latest system of contract. Phone GR. 9000 or WE. 1895, or tune in
CULBERTSON
Bridge Broadcast KSD 1:45 p. m. T. and Th.
(Good Only in St. Louis and St. Louis County)

RE-UPHOLSTER YOUR LIVING-ROOM SUITE ON LIBERAL CREDIT TERMS
Reduced Prices! Expert Craftsmanship! Efficient, Dependable Service!
Includes Large Selection of Beautiful Materials
DAVENPORT and CHAIR RE-UPHOLSTERED $39.50
DAVENPORT RE-UPHOLSTERED $26.00
ANY CHAIR RE-UPHOLSTERED $17.50
FREE SAMPLES FOrest 8976
WM. B. APPELL UPHOLSTERING COMPANY 4534-36 Delmar

ANNOUNCING
LOWEST LAUNDRY PRICE
EVER OFFERED ON CALGONIZED SURGICALLY CLEAN LAUNDRY
IN ST. LOUIS
BUDGET BUNDLE
WET WASH FLAT WORK IRONED 20 LBS. FOR $1

It's foolish to wash your own clothes . . . hire a washwoman . . . or use a washing machine! ECONOMIZE by using our Budget Bundle!

Just think of it! . . . only 5 cents a pound . . . AND THE FLAT-WORK IS IRONED!!! Here your clothes will be handled as gently and carefully as if you were doing the work yourself. They'll "Stay Young" . . . for they're washed within net bags as protection against wear. We'll make them surgically Clean and Fresh with our Calgon process! Flat pieces will be ironed carefully . . . folded expertly! All in all . . . our price for the Budget Bundle is so low . . . it's false economy to bother with home laundering! Call for a Routeman the first thing tomorrow morning!

Contents of a Typical 20-Lb. Bundle

√	3 sheets	4	women's handkerchiefs
√	2 pillowcases	1	child's dress
	5 men's shirts	√ 2	dish towels
√	2 counterpanes	√ 4	bath towels
	4 men's undershirts	1	child's undershirt
	2 men's shorts	√ 3	wash cloths
	2 men's pajamas	√ 1	rag rug
	1 woman's dress	1	child's blouse
√	10 napkins	√ 1	bath mat
√	2 hand towels	√ 1	plain tablecloth
	1 woman's slip	14	handkerchiefs
	3 woman's panties		

ALL ARTICLES CHECKED ARE IRONED

White Line
LAUNDERERS ✡ DRY CLEANERS
Phone LAclede 7780 COUNTY RESIDENTS WEbster 4090

Give Mavrakos CANDIES See Our Windows!

PARK'S CUT-RATE DRUGS
711 N. Jefferson | 2720 N. Grand at 14th St. | 522 Olive | 5971 Easton | 5003 Gravois
1604 S. Broadway | 6665 Delmar | 7360 Manchester | 2718 Cherokee

THINK OF IT!
A GENUINE DE LUXE MODEL Schick RAZOR WITH INJECTOR OF 5 BLADES AND 35c TUBE LIFEBUOY SHAVING CREAM An Outstanding Value at Park's ALL 3 FOR 49c

50c MIDOL TABLETS 22c
10c VASELINE White, 1¾ Oz. Park's Low Price 5c
10c LUX TOILET SOAP 5 FOR 24c
50c DR. LYONS Tooth Powder 25c
50c MOLLE Shaving Cream, Tube Park's for Low Prices 23c
55c WOODBURY'S Creams or Powder PARK'S PRICE 27c
5c BULL DURHAM TOBACCO 3c Limit, Three
Lilly's or Squibb's INSULIN U-40 10 CC 75c | U-20 10 CC 49c
LAWN GRASS SEED Tested Feb., 1938 Contains Kentucky Bluegrass, White Clover, Fancy Red Top and Rye Grass. 5-LB. SACK 69c
50c MENNEN'S BABY OIL 29c
1.00 PREP, for shaving, jar 69c
25c GLYCERINE, pure, 4 oz., 13c
60c MERCIREX SALVE 39c
25c EPSOM SALTS, lb. 7c
75c PACKER'S SCALPTONE, 46c
2.50 DRYCO Food, 3-lb. can, 1.89
60c ROUGE INCARNAT 33c
50c VITALIS HAIR TONIC 33c
1.35 EMPIRIN COMP., 100's, 87c
15c SUPER SUDS 2 FOR 15c
Pure Cane Granulated SUGAR 10-Lb. Bag 49c
50c YEAST FOAM Tablets 26c
60c SCOTT'S Emulsion 34c
MOTH BALLS LB. PKG. 10c
75c Fletcher's Castoria 44c
GENUINE JELL-O 4c Pkg.

COUPON 35c TOOTH BRUSH Sterilized—Cellophane Wrapped—Assorted Styles With Coupon Only 10c SPECIAL
COUPON 10c ATLAS POLISH Black, brown or tan. With Coupon Only 3c SPECIAL
WE RESERVE RIGHT TO LIMIT QUANTITIES

arters of the first Concordia
nary, has been built on the
nary grounds at 801 De Mun
ue, Clayton. It will be open
nspection at the Spring Festi-
unday, May 8.

TELLS HOW TO GROW PLANTS WITHOUT SOIL
RTER CHEMICAL COMPANY
Prospect Ave. Hagerstown, Md.

DAVENPORT and CHAIR RE-UPHOLSTERED $39.50
DAVENPORT RE-UPHOLSTERED $26.00
ANY CHAIR RE-UPHOLSTERED $17.50

AUNDRY

. Bundle
's handker-
dress
owels
owels
undershirt
loths
blouse
at
blecloth
rchiefs
IRONED

ST. LOUIS POST-DISPATCH

EDITORIAL SECTION

SPECIAL CONTRIBUTIONS

PART SEVEN — ST. LOUIS, SUNDAY MORNING, APRIL 10, 1938. — PAGES 1—8-I

Fear of War Spurring Russia To Build Steel Plants Far Out of Reach of Hostile Bombers

Trend of Plants Toward Japan—Ural Base Making Tank Type Tractors, and, It Is Said, Knock-Down Submarines.

By JOSEPH BARNES
(Moscow Correspondent of the New York Herald Tribune.)

SVERDLOVSK, Siberia, March.

At the beginning of its third five-year plan, Soviet Russia is still a boom country. In the Ural mountains, where the capital investments of the first two plans are concentrated, the landscape is still one of excavation, mud, scaffolding and hurrying people. But a significant change has taken place in the last four years, and this change is war.

The Ural industrial base, slung in a triangle between this city, Chelyabinsk and Magnitogorsk with a 1400-mile spur eastward to the Kuzbass coal fields, was conceived in war. It was Lenin's dream 20 years ago when interventionist armies had stripped the struggling revolution of its chief iron and steel and coal resources. It is Stalin's achievement, the most important asset for which the Russian people have paid in the last 10 years in hunger, misery and terror.

Out of range of any bombing plane yet built, it is an invulnerable industrial base. In less than 10 years it has significantly changed the economic and military maps of Europe and Asia by making it essential, from now on, for an enemy to strike at the very heart of Siberia before Russia can be paralyzed. It was built quickly and expensively because the Russians feared war; the increase in the visible symptoms of this fear over the last four years shows the Soviet conviction that the next world war has already started.

The Urals Mobilized.

For Marxists, the Urals are closer to Spain and China than they appear to be on the map. There are few soldiers to be seen in the Urals. A few armed guards stand outside every factory; Red army officers can be found on most trains, going to some new post. But without troops or bugles the Urals have been mobilized in Marshal Voroshilov's phrase, "to constant readiness."

Part of this military mobilization is a pall of official secrecy thicker than the snow which blankets all Siberia in winter. Where this correspondent was treated four years ago as a welcome guest, an audience for the full-blown pride of industrial pioneers, there is today only reserved courtesy mixed with frank suspicion. The distinction between reporting and espionage tends to break down in every way.

Through the curtain of this secrecy, made more opaque by the hysteria of any carefully stimulated spy scare, it is possible to see some of the results of this mobilization. Figures are still published, if only to castigate lagging directors. Russians still drink, and talk, with irrepressible vigor. Newspapers, speeches and decrees, written for the Russian masses, are phrased in language so blunt as to leave no doubt as to their meaning.

Sverdlovsk, where the late Czar Nicholas was executed with his family by the Bolsheviks in 1919, is the center of mobilization. It is a key junction on the all-important Trans-Siberian Railroad. Since 1581, when Yermak, military chieftain of the Stroganov family, marched across the Ural Mountains here with 800 Cossacks to conquer the Kuchum Tartars, it has been one key to control of Siberia. The Bolsheviks have made it a major industrial city.

"Tank Types" Produced.

Arriving at Sverdlovsk you walk past, but not through a new railway station apparently in the same scaffolding which covered it four years ago. The official explanation is lack of workers; a few hours in the city and its suburbs show that there are literally hundreds of thousands of workers, but that they are engaged on more essential jobs.

Less than 90 miles south of Sverdlovsk, at Chelyabinsk, is the world's largest tractor factory, capable of producing 50,000 heavy caterpillar-type tractors a year. The factory is currently engaged in shifting to the production of Diesel-motored tractors, but it has lost the spotlight even in its own home town. It has been dwarfed by its own experimental department, recently named Strankostroy. The Chelyabinsk tractors were always called, significantly, "tank type," in Russian, and there is little doubt, even if no concrete information about what Stankostrov produces.

For Military Reasons.

Two hundred miles farther south is Magnitogorsk, western end of the Ural-Kuzbass iron and steel combine which at present produces more than a third of all Soviet ferrous metals. Its plan to become the world's largest iron and steel plant has apparently been cut in two in recent months. Economic reasons, the present Bolshevik campaign for lower costs and higher quality, have played a large part in this decision, but it also has its military reasons.

For defense against attack from the west Magnitogorsk and the whole Ural heavy industry development of which it is the nucleus have already answered Lenin's original demand. Even if another coalition of capitalist powers should lay siege to the oil of Baku and the coal and iron of the Don basin, and threaten Leningrad's steel industry, as in 1918 and 1919, the Bolsheviks could fall back to the Urals with the sinews of modern war still behind them.

Trend Toward Japan.

For a war in the East, this new base is not so valuable. Japanese Army leaders who have said that the Ural industrial base is a threat to Japan ignore the fact that the threat is nearly 4000 miles away, its force carried eastward only by the slim tracks of the Trans-Siberian Railroad. Bolsheviks and the Red Army have not forgotten this.

It is believed by many Russians that the uncompleted half of the Magnitogorsk blueprints has been quietly shifted eastward. At Komsomolsk, on the Pacific, at Khabarovsk, headquarters of Gen. Bluecher's Far Eastern army, and Petrovsk, near Lake Baikal, important steel plants are known to be under construction. They are not under the Commissariat of Heavy Industry, as is the rest of the nation's steel, but under the Commissariat of Defense Industries. Beyond admitting this, Russian officials refuse to discuss them.

Signed for Shipyards.

Manitogorsk grew in ten years to be a major city by virtue of recruiting campaigns among workers of the Ukraine peasants of Siberia, nomad peoples of Central Asia. In recent months it has been on the reverse end of recruiting campaigns. Its best structural steel workers, welders and riggers, have been signed with heavy bonuses for the Soviet Union's ambitious new naval shipyards at Archangel and Murmansk, or for these steel plants of the third Five-Year Plan, built where the Soviets are afraid they will be needed, near the Japanese frontier.

Sverdlovsk itself is full of military tension, if empty of soldiers. Its chief plant, Uralmashzavod, built eight years ago, was once the pride of the Soviet Union, a triple-starred site on all Intourist programs for foreigners who ventured this far into Siberia. It is still producing heavy machinery, and most citizens of Sverdlovsk believe that submarines are being built here, to be assembled in Vladivostok. One cannot tell whether this is fact or rumor, because the plant is now as difficult to approach as a military airplane factory.

During two weeks in Siberia this correspondent has heard little talk

Continued on Page 3, Column 7.

Herbert Morrison Tells of His Party's High Hopes

State of Labor Movement in Great Britain

Spanish Crisis Brings Unity; Vote More Than Third of Total

Marking Time Now, Eclipsed by Foreign Affairs, but Ready With Program to Socialize Key Industries.

Chiefs Are Looking Forward to Possible Return to Power—Chamberlain Government 'Not Leading Anywhere.'

By MARQUIS W. CHILDS,
A Staff Correspondent of the Post-Dispatch.

NEW YORK, April 9.

LEADERS of the American Labor Party in New York went down the bay the other day to meet at Quarantine aboard the Washington a representative of the British Labor party. Herbert Morrison, this unofficial ambassador, has come to America not only to give advice and counsel to American colleagues out of his broad experience but to study the rise of labor in American politics.

While there is, of course, no intention to copy the methods of British labor, both sides feel that this exchange will be profitabe. In fact, this is Morrison's third visit. Each time he has come under auspices of New York's Labor party, the party that last fall returned Mayor LaGuardia to office and now holds the balance of power in State politics.

Vote-Getting Politician and Also Labor Statesman.

Morrison is in many ways a fortunate choice for this lesson in international understanding. He combines, as few men do, the capacities of a practical politician, a vote-getter, with the abilities of a student of government. A great deal of his time and energy has been put to the practical consideration of how public utilities and certain major industries can be brought under socialism in a democracy.

As Minister of Transport in the Labor government from 1929 to 1931 he drew up what is regarded as a model bill for Government consolidation and ownership of transportation. It was intended to create a national transportation system, with fares at the lowest possible level, out of the confused tangle of busses, subways, trams and railways that competed, or supposedly competed, in the area of greater London.

Morrison's bill had advanced a long way toward passage and was still relatively intact, despite the onslaught of a variety of interests, when the Labor government fell. The Conservative National government that followed took up Morrison's bill to create a unified public ownership and control over London's transport system and eventually passed it, setting up the London Passenger Transport Board.

But there were important differences as it was approved by the Conservatives. Morrison had, of course, provided compensation to the owners of private bus and subway systems, but his original bill called for nominal rates of interest to be paid on Government bonds, 2 1-2 and 3 per cent. These rates were so hiked by the Conservatives that the bonds will not be amortized before 1979 and therefore there can be no material increases in wages or decreases in fares until that remote time.

Labor Position in Face of Europe's War Threats.

For the immediate present, Morrison told his American colleagues and reporters who met him, such domestic problems have been obscured by the grave threat to European peace implied by the presence of Hitler in Austria and Mussolini in Spain. Following the Nazi invasion of Austria this situation was so threatening that Morrison almost postponed his visit. The hope was that Neville Chamberlain's Conservative government might split on foreign policy, thereby precipitating an election in which Morrison would naturally take an active part. It became apparent that this hope was illusory when Anthony Eden stepped out of the Cabinet and relapsed into discreet silence.

"The present government is not leading anything anywhere," Morrison said in his initial interview. "I can't blame the United States for not being willing to be a catspaw for Europe's discredited diplomacy and declining to pull our chestnuts out of the fire. The government in England is paying far too little attention to France and the other democratic Powers. The present negotiations with the dictators are not only ill-timed but entirely futile as will inevitably be shown."

But while it is eclipsed for the time being by the gravity of the crisis over foreign policy, the Labor party's current program includes a detailed plan for immediate socialization of certain key industries. Party literature widely circulated describes the steps that would be taken when next the Laborites come to power. And after a long period of despair and indifference Labor party leaders are looking forward to a possible return to power.

AMBASSADOR OF LABOR



HERBERT MORRISON

At the last general election the Labor party polled some 8,000,000 votes out of 21,000,000 cast. Morrison expressed confidence that that total would be increased, perhaps to 10 or 11 million, if an election were held this year. The Liberal party has been split into several factions and it is doubtful, according to Morrison, that Liberal candidates would poll any considerable number of votes. The vote, in his opinion, would be fairly evenly divided between Conservatives and Labor.

One Seat Gained, More Expected This Spring.

The Labor party now has a majority of 81 to 144 in the London County Council. Laborites govern 17 of the 28 boroughs into which the city is divided. While the Labor party has only 25 out of the 62 London seats in Parliament, Morrison expressed the belief that this number would be increased to a majority at by-elections, to be held this spring. In the first by-election since Eden quit as Foreign Minister, last Wednesday, Dr. Edith Summerskill, Labor, defeated the Conservative candidate, C. J. Busby by a majority of 1421 votes in the previously Conservative constituency of West Fulham, London. She polled 16,583 votes to Busby's 15,162. Conservatives had fought the campaign on the issue of the Government's foreign policy. The district in the 1935 election gave Conservative Sir Cyril Cobb, now dead, a majority of 3483. At the by-elections a year ago the Labor party made a poor showing, but at least, Morrison pointed out, no seats were lost.

When Laborites moved a vote to censure against the Chamberlain government for its foreign policy last Monday, they mustered only 152 votes to the majority's 359, but Morrison insists that this is not representative of present public opinion.

There is one thing that the Spanish civil war has achieved. It has brought a larger degree of unity within Labor's ranks than has prevailed since the Labor collapse of 1931. This has not come all at once. In fact, it has developed only in recent months, too late to bring any effective pressure to alter the policy of the Chamberlain government. During early months of the war Labor leaders were indifferent. They clung to a policy of detachment from the troubles besetting the Continent which, according to Morrison, was not unlike the isolationism that dominates American public opinion.

Series of Setbacks in Last 12 Years.

During the past 12 years the Labor party has survived a series of blows. The first and perhaps the most serious of these was the failure of the general strike in 1926. After that vast, yet orderly struggle had collapsed, Labor lost not only prestige but votes and power. So much hope and loyalty had gone into this mass effort that inevitably

'I Can't Blame U. S. for Not Being Willing to Be Catspaw for Europe's Discredited Diplomacy,' Says English Visitor.

'Prime Minister's Present Negotiations With Dictators Are Not Only Ill-Timed, but Entirely Futile,' He Adds.

disillusionment and mistrust followed failure.

What was worse, the following year a Conservative government took the opportunity to apply certain restrictions to Labor's political activity. Under the law passed in 1927 it is no longer possible to certify trade union members automatically as members of the Labor party. The union member must register his willingness to have his name enrolled on the party lists whereas under the system that prevailed until adoption of the new law union membership could be blanketed into the party. The 1927 law contained other restrictions but they are comparatively unimportant.

Minority Government of 1929; Later Developments.

Despite this handicap and the losses suffered after the general strike, the party polled a sufficient vote in the election of 1929 to form a minority government. Dependent for survival upon votes from other parties in Parliament, the new Labor government proceeded with exaggerated caution. It had scarcely made a start on the official party program when the world-wide depression presented a serious problem of unemployment. Conservatives took advantage of the depression to agitate against the Laborites. A minority government was scarcely in a position to pass drastic measures to cope with a critical situation. Finally the Laborites were voted out of office and Conservatives went to the country with a scare campaign for a "National" government to save Britain from ruin.

The success of this campaign was a blow, too, but not so serious as the defection of certain of the most trusted leaders of the party. Ramsay MacDonald, twice Labor Prime Minister, headed the list of those who were condemned as traitors. Another deserter was Viscount Snowden. The third Laborite to enter the so-called National government was J. M. Thomas. Both MacDonald and Snowden had a large personal following, MacDonald particularly among the simpler Scots whose economic views were none too clear but whose trust reposed in a man who spoke their language. The bitterness that this engendered was also a factor. MacDonald's old associates said angrily that he had fallen for the blandishments of the aristocracy and had become merely an ornament to ducal dinner tables.

On top of all this came the international crisis. Intellectuals within the party called for a strong stand for the Spanish Government. These intellectuals are the inheritors of the tradition of the Fabian Society which was founded by such Socialist pioneers as Sydney and Beatrice Webb and George Bernard Shaw. In the early days the Fabian Society had played an important role in shaping the direction of the party, but in recent years intellectuals have found themselves more or less pushed out of the party's inner councils.

Trade Unionists in Charge of Party.

The direction of the party has been taken over very largely by trade union leaders. These men have spent their lives bargaining with employers' representatives about a shilling or two shillings a week on the wages of the men they represent. Their outlook is conservative, cautious. In their concern with the details of collective bargaining, critics in the left wing of the party have charged, these leaders have neglected the broad aspects of policy.

The rank and file, it is argued, stands considerably to the left of the trade union heads but without leadership. Rank and file strikes are suppressed in the interests of peace. In the strike of London bus men last summer it was only very reluctantly, compelled by the force of circumstances, that Ernest Bevin, head of the Transport Workers' Union, finally gave his blessing. The settlement of the strike was a great deal less than satisfactory and subsequently a separate left wing union of transport work-

Continued on Page 2, Column 6.

Chicago Political Horsetrading Brings Igoe Support of Kelly And Nash in U. S. Senate Race

Candidate Backed by Bosses Has Record as Moderate Progressive in Legislature—His Victory Over Lucas Indicated.

BY ERNEST KIRSCHTEN.
A Staff Correspondent of the Post-Dispatch.

CHICAGO, April 9.

IT is a strange bargain, but nevertheless one typical of American political horse trading, that promises to make Michael L. Igoe, United States District Attorney at Chicago, the junior Senator from Illinois when Tuesday's votes are counted. True, this week's election is only a primary, and the Republicans are doing some tall talking about capitalizing the strife between the Kelly-Nash and the Horner factions of Illinois Democracy next fall. But the practical people in politics and on the side lines are not impressed. They are sure that the Democratic nomination still means election, too.

If Igoe wins it will be due in considerable measure to his present alliance with the Chicago machine—an alliance that he insists was more of the Bosses' seeking than his. Of course, Igoe is not blind to the fact that the Kelly-Nash forces still control 48 of the 50 Chicago ward committeemen and that this means a comfortable majority in Cook County, where about half of the State's votes are cast.

His Lesson in 1932.

He is aware, too, of the penalties for opposing the machine. He tried that in 1932, when he ran for the Democratic gubernatorial nomination against the dictates of Boss Cermak, who was sponsoring Judge Henry Horner. He was thoroughly chastised for that independence. He lost not only the gubernatorial nomination, but also his positions as Democratic national and ward committeeman. In fact, so far as the Chicago machine was concerned, he was on the political junk pile.

The wounds of 1932 have been healing slowly. Igoe never was reckoned as a real Kelly ally before this campaign. Only two years ago he was active in the support of Gov. Horner against the machine's candidate, Dr. Herman N. Bundesen, in the gubernatorial primary.

However, menaced by the growing political strength of the Governor, the Chicago bosses were compelled to pick a winner in the current senatorial contest. Another defeat like that of 1936 would mean that Horner would get more than the lion's share of Federal patronage in Illinois, and—what is worse for the machine—it would mean in all probability the election of his candidate, State's Attorney Thomas Courtney, as Mayor of Chicago next year.

Why Igoe Was Chosen.

Without an acceptable candidate of their own, there was nothing for Boss Kelly and Boss Nash to do but climb on the Igoe bandwagon. Here was a man who made a good record during eight terms in the Legislature—years during which Democrats were few and far between in Springfield. Here also was a man who was popular in Chicago and also had a strong following "downstate"—something that no machine regular can boast.

Considering his past performances, he might not take orders from the Chicago City Hall once he was in Washington. That would be too bad, but he could beat Gov. Horner's senatorial choice, Scott W. Lucas of Havana, successor in Congress of the late Speaker Henry T. Rainey, and Horner's rise must be checked. So it was decided that Igoe should have the organization support on Tuesday. And, frankly, he does not mind having it.

Igoe also has the Rooseveltian blessing, extended last week by Assistant Attorney-General Joseph B. Keenan, and more recently by Igoe's old friend, Senator James Hamilton Lewis, an astute politician who has a reputation for indorsing only winners.

Backing of Labor.

Added to these considerations, which probably have more weight with professional politicians than with the voters, are the enthusiastic recommendations of Igoe by the Legislative Voters' League, an impartial group that closely scans the performances of Illinois law-makers, and the solid backing of labor.

In Chicago Igoe is sure to get many a vote because he is sponsored by the A. F. of L's State Federation of Labor despite a letter from William F. Green urging the nomination of Lucas. The Green letter apparently was prompted by the action of Ray Edmundson, state president of John L. Lewis' United Mine Workers and head of Labor's Non-Partisan League in Illinois, in supporting the Chicago district attorney.

Backing such as this should go far to offset any loss of strength by the Kelly-Nash machine in its own bailiwick—and there can be no doubt that it has lost strength in the last two years. On paper, it is impossible to figure that Igoe can lose.

He should, at least, be relatively as strong in Cook County as was Dr. Bundesen in 1936 when the machine piled up 526,116 votes for him there against 450,210 for Horner. On the other hand, the Chicago health commissioner received but 133,105 votes "downstate," against 450,210 for Horner.

Strength in State.

Theoretically, Igoe should make a much better showing "downstate" than did Bundesen. During his 16 years in the Legislature, during most of which he was minority leader, he made many a "downstate" friend because, although he championed Chicago's rights, he was always considerate of the interests of the rest of the State, and actually gave the rural districts their present hard roads over the opposition of many of their own representatives.

Many of these friends of Springfield days—men like Tom Sinnett of Rock Island and Howard Doyle of Decatur—are now on the hustings for Igoe. How much they can do to offset Southern Illinois feeling that the State should not be represented in the Senate by two Chicagoans, and the downstaters' natural antipathy for a Chicago Catholic, who is wearing the Kelly-Nash label, is one of the imponderables of this campaign.

Another imponderable is the strength of the so-called Chicago independent vote. There has been no real test of this since the Crowe-Swanson State's Attorney race in 1928 when the "independents" upset all calculations by defeating Crowe. Since then elections have always been dominated by major issues—such as national, gubernatorial or mayoral campaigns. This week, by way of contrast, a side-issue may influence the outcome of the senatorial contest.

New Voting System.

The current furore over the new permanent registration machinery in Cook County—which, by the way, requires a voter's signature before he may receive a ballot, unlike the set-ups given Kansas City and St. Louis by the last Missouri Legislature—may bring the "independents" into action once more.

Igoe has accused County Judge Edmund K. Jarecki, among whose duties is the supervision of the Cook County Election Commission, of woeful incompetence, although not of dishonesty, in connection with the present alleged confusion of the registration cards.

The Horner forces, fighting for the renomination of Jarecki, on the other hand insist that the opposition to him is an attempt by the Kelly-Nash machine to steal the county's election machinery. As evidence of intended polling place irregularities even before the machine takes over the county judgeship, they point to Thursday's order by the Kelly-Nash Police Commissioner, John P. Allman, taking

Continued on Page 2, Column 3.

ST. LOUIS POST-DISPATCH

Founded by JOSEPH PULITZER
December 12, 1878
Published by
The Pulitzer Publishing Co.
Twelfth Boulevard and Olive Street

THE POST-DISPATCH PLATFORM

I know that my retirement will make no difference in its cardinal principles; that it will always fight for progress and reform, never tolerate injustice or corruption, always fight demagogues of all parties, never belong to any party, always oppose privileged classes and public plunderers, never lack sympathy with the poor, always remain devoted to the public welfare; never be satisfied with merely printing news; always be drastically independent; never be afraid to attack wrong, whether by predatory plutocracy or predatory poverty.

JOSEPH PULITZER.
April 10, 1907.

LETTERS FROM THE PEOPLE

A Pastor on Magazine Censorship.

To the Editor of the Post-Dispatch:

I HOPE there will be many letters of protest against the action of the Prosecuting Attorney in censoring the latest issue of Life magazine, as being a "lewd" publication. I hope particularly that members of the religious bodies will resent his attribution to them of responsibility for his action.

I do not like public censorship at all—even if I could pick the censor—for the plain reason that it fails entirely to accomplish its good purpose, in these days of uncertain and divided moral standards. I like this kind of censorship even less, where the issue of the "lewdness" of the material in question is so debatable, and where a public ban might, or rather must, inevitably call exactly the wrong kind of attention to the article in point.

I resent very much being offered a dollar for my copy of Life as being a "hot number"; it does not seem to me fitting in any way to have a serious study of maternity classed with the cartoons in a score or more periodicals on public and unprotested sale, and I am reluctantly obliged to lay the responsibility for this degrading interest at the door of the unnamed religious institutions, and of the Prosecuting Attorney.

It is an extraordinary situation in public morals, when magazines of unquestioned pornographic intent—whose sales and circulation notoriously rest on their ability to stir, with cartoon and photograph, the lowest emotional responses of their readers—are unprotested, and freely offered for sale in public places, as, for instance, where I buy my postage stamps, and where children may freely read and buy them; and, on the other hand, a magazine without pornographic interest, and surely lacking in the very elementals of obscene design, is banned.

What action like this means is clear: it drives our children back to the snickering, unclean authority of the behind-the-barn magazines for their information—it terribly extends the difficulty of fundamental moral instruction—it indicts a whole city with the stork-and-rosebush moral teaching of the unnamed religious authorities. I resent the whole business very deeply.

STEPHEN F. BAYNE JR., Rector,
Trinity Protestant Episcopal Church.

St. Louis as a Host.

To the Editor of the Post-Dispatch:

IN view of the fact that many Americans who had planned to go abroad will stay here this summer, there will probably be more traveling in the United States than in many years.

The Northern lake states, the resorts of the Eastern seaboard and Canada will be after the tourist trade. St. Louis hotels and business interests should organize and induce many of these people to stay over in St. Louis.

The tourist dollars are well worth having. The tourist is one of the nation's biggest spending units.

NEED BUSINESS.

Protests Rumored Junction.

To the Editor of the Post-Dispatch:

IN a recent survey made in St. Louis County on the transportation problem, it was found that more traffic passed the corner of Clayton and Big Bend roads than any other intersection in the county.

It has been rumored that Highway 40 is to connect with Clayton road at a point immediately west of this intersection. When we consider the conditions that exist, I cannot believe that the Highway Commission, which is composed of intelligent men, would ever approve such a plan.

There are so many avenues open for a proper remedy of this condition that the taxpayers in this immediate vicinity know that the best judgment will be used when the necessary time comes. The connection of Highway 40 with Clayton road does not belong where it has been rumored it will be.

INTERESTED CITIZEN.

Married Women vs. Single Day-Dreamers.

To the Editor of the Post-Dispatch:

ONE cannot pick up the paper without seeing a comment on married women working. I, for one, would rather employ a married woman, as I find they are not inclined to day-dream, or to be so independent as the average girl. Give me the married woman who does not primp all day and dream about her date for that night. EMPLOYER.

Temporary Relief.

To the Editor of the Post-Dispatch:

IT has been stated that the Social Security Commission provided relief temporarily to 3000 persons who were given W P A jobs. I would like to put my experience alongside that statement.

My husband went to work on a W P A job on Monday, March 21, without any food. I applied for relief that same day and was turned down. Because our seven children were hungry, I went back the next day and was turned down again, even though I begged them. I cried. I was hungry and pleaded with them, but they would not help me. I only asked them to help me until my husband made his first pay.

When I went home, my children were crying and I went back, but they only refused me again.

How can it be said that people don't go hungry in St. Louis?

MRS. F. C. C.

IT WORKS.

The message of the hour for the United States of America was sounded last week at Albany. The occasion was the opening of the eighth constitutional convention of the State of New York. The speaker was Chief Judge Frederick E. Crane of the New York Court of Appeals, presiding officer of that important gathering.

Rising to the occasion with an eloquent challenge for the times, Judge Crane said:

> We are here to do one thing, if nothing else: to prove to the world that our form of government does work; that it will work efficiently, and can meet the problems of the day and the necessities of the times as well and as intelligently as any other form of government; and that we are capable, by our earnestness and by our sincerity, in spite of all our differences, to rule ourselves, and to provide a proper rule for those whose representatives we are.

This charge to his fellow-delegates was no blind bowing before the ideal of democracy. Judge Crane, to be sure, thinks that our system of representative government is the best yet devised for the ruling of all the people, irrespective of class or condition. He looks back over a century and a half to find that the plan of the first Constitution framers in Philadelphia to bind rulers and ruled alike, to hold the governors as well as the governed within limits, has worked, in his words, "pretty well."

But he recognizes the complaints that have arisen in many foreign countries and even in certain quarters over here. He has not shut his ears to the harsh judgments which have been passed on our fundamental ideas in recent years. He hears the cry that our form of government is weak, effete and probably a failure, and he would meet it with a practical demonstration. He calls on the State constitutional convention of New York to show the world by its deliberations and achievements that our form of government does work!

This responsibility to prove that democracy works rests not on the New York constitutional convention alone. It is an obligation of the Congress of the United States, and every Senator and Representative has his full share of that obligation. The President and every member of the executive branch of the Government owns the same responsibility. Every state administration, every state Legislature, is under obligation to demonstrate continuously the workability of the American system.

And it does not stop at the state capitols. Every county court, every board of supervisors, every board of aldermen, every city commission, every school board is jointly responsible for proving to the world that our democracy is not weak and ineffective, that on the contrary it is strong and efficient and fully capable of meeting the problems a changing order lifts up from day to day.

Finally, of course, it comes down to the individual citizen himself. If he is thoughtful and concerned and broad-minded, democracy works well. If he is narrow and selfish and easily stampeded, it works badly. The chain is no stronger than its links, and the strength of the American democracy lies in the intelligence of its people.

There are differences, and differences there should be. It is the greatness of the American system that under it men of varying views can live together and enjoy the common blessings of liberty and freedom. All this sounds elementary, and it is. But these are days which require a return to fundamentals. When dictators stamp out human rights across the seas on either hand, it is time for the men and women of the United States to renew their faith in self-government, learned in their school days.

Democracy works. It has worked. It will go on working if we remain true to our heritage. Judge Crane addressed his appeal to 168 delegates at a State convention in Albany. It needs to echo in the ears of every American, from the highest in authority to the humblest.

THE MUSE VISITS MOBERLY.

Mrs. John Gasparotti of Moberly, one-time student at Washington University, resembled several million other Americans in thinking she had a book in her system, but she made herself different from most of the rest by writing it. Because her novel won the Dodd, Mead & Co.-Redbook Prize for the best first novel of the year, Mrs. Gasparotti has been in New York City hobnobbing with Sinclair Lewis, Pearl Buck and other literary bigwigs. And, incidentally, she has collected the prize of $10,000.

Her novel, "Young Dr. Galahad," is a story of the hardships and triumphs of a physician in a small Midwestern city. It represents, we are told, a sublimination of the author's early ambition to become a doctor. She wrote the book in the spare hours she could steal from the routine of doing her own housework and rearing four children—"with all the distractions of tonsils and teeth bands."

Mrs. Gasparotti, or Elizabeth Seifert, to use her pen name, deserves all the recognition she will receive. Even under the most favorable circumstances, writing a book is arduous work—as all those whom Mrs. Gasparotti's success inspires to try their hand will quickly discover.

A Montreal Bishop has warned Government leaders that political corruption is leading Canada toward moral bankruptcy. It is discouraging to hear they have their "ghosts" and "phantoms" and "repeaters" up there, but, anyhow, it isn't cricket.

WIMAR'S "BUFFALO HUNT BY INDIANS."

A campaign has been organized for the Statewide solicitation of funds to purchase Carl Wimar's widely-known oil painting, "Buffalo Hunt by Indians," from its present indigent owner, for presentation to the State of Missouri. As planned by a committee, organized by Mrs. Frederick B. Hall of St. Louis, chairman of the division of art of the General Federation of Women's Clubs, the large canvas would be placed permanently in the historical museum at the State Capitol, where it could be seen by the thousands who visit Jefferson City each year.

This campaign can be indorsed and supported without hesitation. The German-born artist, who made friends with the Indians on the Missouri River frontier in the '50s, occupies an important place as a producer of early historical and ethnological pictorial records. He died in St. Louis in 1862, before he was 35; but he left a series of carefully detailed canvases of subjects, which, as the Review of Reviews said in 1909, "his contemporary artists practically ignored."

The value of the enterprise is further attested by the committee which has been assembled to sponsor the campaign. The support of Gov. Stark, Director Rogers of the City Art Museum, Mrs. Nettie Beauregard of the Missouri Historical Society, Floyd C. Shoemaker of the State Historical Society of Missouri, Dr. Horace Soper, to whom contributions may be sent at 2701 Westminster place, St. Louis, and others, would give distinction to the campaign if its purpose, namely, the preservation of one of Wimar's best paintings, had not already done so.

A FORESTRY IDEA WORTH INVESTIGATING.

The city water works or electric power plant which helps pay the cost of municipal government is a familiar institution in the United States. Not yet well-known, but none the less on its way to a similar distinction, is the community-owned forest, now already extended to 27 states. A new bulletin of the Forest Service tells its interesting story.

Although they have been developed without fanfare, upward of 1100 town and community or watershed forests have been set up under local government authority in this country, we learn on reading the bulletin. These forests are patterned after the well-established community forests of Europe and have demonstrated their many uses. They provide income to supplement local revenues. They open the way for community improvements which might otherwise be unobtainable. They afford a means, if a slight one, for reducing unemployment. They provide a natural and profitable use for much tax-delinquent land.

The Forest Service bulletin goes on from generalities to particular cases. Concord, N. H., has sold $16,000 worth of timber out of its systematically replanted forest. Petersham, Mass., has sold $5200 worth and expects to receive $50,000 from its timber during the next 40 years, while Westfield, also in Massachusetts, has estimated that it will receive a return of $20,000 a year on its 5000-acre watershed forest.

Clearly, here is something for many a Missouri community—particularly those in the natural timber-growing Ozark upland—to think about. If the community forest is proving a valuable asset for towns in New England, Missouri communities owe it to themselves to explore the idea. This applies as well to communities in those portions of Southern Illinois which are suited to systematic tree growing.

THE MAN WHO FOUGHT THE WHITEWASH.

The announcement of State Representative Francis Smith of St. Joseph that he will be a candidate for the Democratic nomination for State Senator calls to mind his public service in fighting the O'Malley insurance compromise.

Mr. Smith made a single-handed fight in the Legislature for the thorough investigation which the circumstances required. But the bosses arranged for a legislative whitewash, and so he followed the only course open to him. He moved to discharge the committee and end the meaningless inquiry. Defeated on this, he resigned from the committee. When his resignation was refused on a technicality, he announced he would attend no more hearings, and made public his reasons. Since then, O'Malley has been ousted by the Governor and the notorious compromise voided by the State Supreme Court.

On his record, Mr. Smith is entitled to aspire to promotion to the Senate. The need for men of his resolution in the chamber controlled by the Kinney-Casey-Brogan triumvirate is plain.

Shakespeare would never describe Hitler "a looker-on in Vienna."

"THE SABER CUTS OF SAXON SPEECH."

Louisiana State University dedicated a number of new buildings the other day, and the ceremonies drew many notables to Baton Rouge. Among them were Walter M. Harrison, managing editor of the Oklahoma City Times, and the Italian Ambassador to the United States, Fulvio Suvich.

As a luncheon speaker, Editor Harrison denounced Fascism. Moved by an interview in which the Ambassador coyly confided that "Premier Mussolini does not make the laws of Italy, but merely recommends them to the Cabinet, which passes them," the editor remarked:

> Well, for 16 years Il Duce has operated as a dictator, with a Cabinet of stooges and a puppet King.

This comment of course created an awkward situation which brought to the rescue Louisiana's suave Governor who poured oily words on the boiling waters. The tension subsided. Nothing occurred remotely related to a rough-house. But the experience poses a nice question for the stylists.

The Italian Ambassador, as quoted, was speaking the language of diplomacy.

The Oklahoma editor was speaking the Oklahoma language out loud.

Our own notion is that the speech of Oklahoma packs a punch wholly wanting in the feathery patter of diplomacy, but let the stylists shoot it out.

Our Indian population is growing rapidly. We're going native, eh?

SMALL—BUT SERENE.

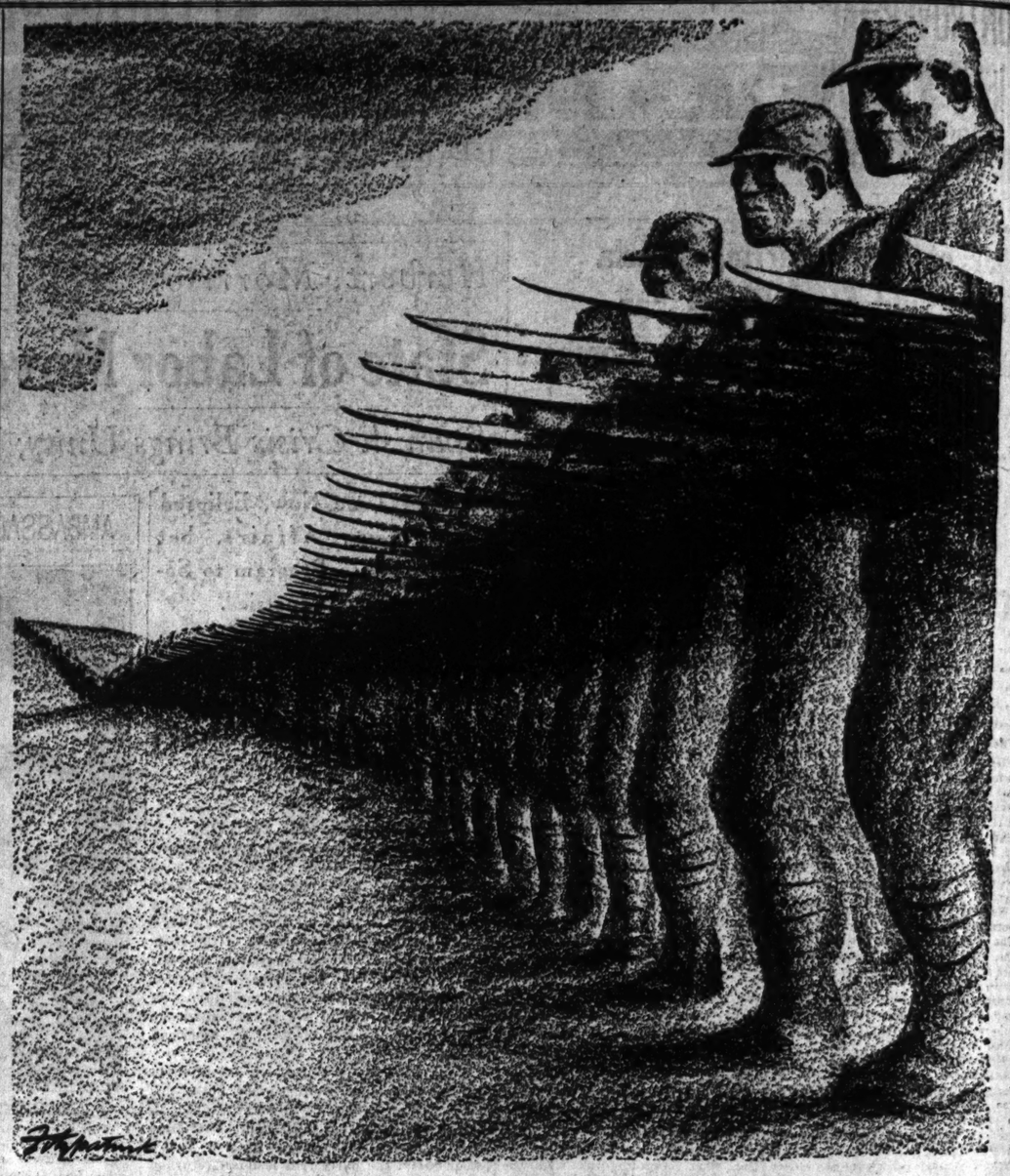
Happy is the nation whose primary assets excite no predatory lust in its neighbors. Sweden answers this description. So do Norway, Denmark and, to a lesser extent, Finland. They are rated as minor Powers, but if one is looking for a cultivated attitude toward life, he is much more likely to find it in one of those charming Northern capitals than anywhere else in Europe.

These four Scandinavian countries have just concluded an agreement which pledges them to keep aloof from all other groupings of Powers and to stay out of wars. No doubt it is a happy accident that has given them an immunity from the prevailing European madness, but it is a commentary on their common sense and their recognition of civilized values that they are determined to reinforce their advantage in every possible way.

The relative safety enjoyed by a citizen of these countries is sufficiently enviable in itself. But when the high level of their arts and social practices, the serene beauty of their countryside and the general urbanity of their peoples are considered, they seem to be the only countries left in Europe which understand the true measure of greatness.

England strains every muscle in preparation for the "day" when the Empire may have to be defended with the blood of its people. But one Britisher has had this to say: "When England is as big as Denmark, London will be as safe as Copenhagen." Was that a prophecy or merely a wish?

"I deny it," said a witness in a New York court—"deny it categorically, unequivocally and absolutely." Was he trying to say it ain't so?



THE NEW CHINESE WALL.

The Perversion of Pensions

Old-age assistance has degenerated into a political racket, threatening to "bankrupt character of people," as well as state treasuries, says writer; Missouri and Oklahoma are cited as affording two outstanding examples of mismanagement; effort to help aged can be saved only by bringing in civil service staffs of trained workers.

John T. Flynn, Author and Economist, in Collier's Weekly.

THE politicians have been singing love songs to the old folks about bigger and better pensions. And how the old folks do enjoy it; they can sit all night and listen.

As a matter of fact, these old-age assistance payments or pensions, as they are sometimes called, have just about taken on the proportions of a national scandal. The whole thing has become just another plum tree full of little plums for little people too old to work but not too old to vote.

The beneficiaries of this scandalous misuse of public funds are the chiselers who get on the rolls without right. The victims are the worthy old people who have to be satisfied with inadequate pensions so that there will be enough for the politicians to hand around to the ineligibles.

* * *

In Missouri, you are supposed to have to "show them" if you want to get anything. But you don't have to show them much to get on the old-age pension roll in that State—just a wrinkle or two and a suspicion that maybe you might perhaps be entitled to get there.

There the old-age assistance plan has been a grand feast for the politician. The thing a politician does business with is jobs. Of course it's not just jobs primarily that count—it's the pay roll. If a fellow can get on the pay roll without getting a job, so much the better.

When Missouri launched this plan, she was not toying with anything new. There was plenty of experience available if the authorities wanted to protect it from exploitation. They rejected the advice of experience and began this experiment with a plan of their own that was just about as bad as it could be.

The law provided pensions of not to exceed $30 a month for persons who had already reached the age of 70 years and who were in need. Having set up this simple formula, it threw the whole thing to the politicians.

The ward heelers went about urging the old folks—great numbers without any claim—to "go down to the county courthouse and give 'em your name and address and start gettin' your pension."

* * *

The consequence of all this was pretty much what you might expect. In New York State, where, notwithstanding the great poverty in the big industrial cities, the old-age assistance pension system is wisely and honestly administered, there are 130 out of every 1000 old people on the rolls. In Missouri, there are 402 out of every thousand, or over three times as many. And this means that great numbers not entitled to get anything are getting monthly checks and, of course, that great numbers in dire need are not paid enough. For while Missouri contemplates $30-a-month pensions, she has not yet averaged above $15.53.

In some counties almost every person over 70 is collecting something from the State. But in Butler County County, where, according to the last census, there are 603 persons over 70 years of age, pension checks are actually going to 654 persons.

In Missouri a new Governor has been elected—Democratic but not on such good terms with Boss Pendergast—and, as a result, the administration of the pension system has been overhauled.

In February, about 2400 ineligibles were stricken from the rolls. But the corrections move at a snail's pace and even if the new director does what he hopes—strikes about 7000 from the list—Missouri will still have an indefensible number of people on the rolls. And in 1940, when the law must be liberalized to admit to pensions all over 65, instead of all over 70, the State will face pension reinforcements of nearly 50,000.

The real old-age pension paradise is Oklahoma. In New York, 130 out of every 1000 old people get these assistance payments. In Missouri, 402 out of every 1000 get them. In Oklahoma, it is 600 out of every 1000.

But the long arm of the Social Security Board in Washington reached out to the prairies, did some investigating of its own and announced there would be no more Federal money for Oklahoma until it set up a proper administrative machine.

But in the meantime, all these states are having money trouble. Who is paying for all this? The rich? Of course, if you listen to one of these pensions-for-everybody champions you would think the money for this is being wrung out of the swollen bank accounts of the depraved rich. As a matter of fact, the states are soaking the poor to pay their share and, incidentally, the Federal Government is doing the same thing to pay its share.

* * *

Thus, under the evil influence of local politics, a great experiment in human decency—the effort to mitigate the cares of helpless old age—is being brought into disgrace and perhaps collapse. Of course the cure of this is simple, though now, with its bad start, it will be difficult to bring about. The weakness of the whole plan lies in the weakness of the Federal law, which turns the administration over bag and baggage to the states.

The Federal law should have laid down minimum requirements that would have excluded the politicians. The relief and pension and subsidy laws must be severely dissociated from politics, committed to the administration of civil service staffs of trained workers.

Some of the states are riding headlong toward bankruptcy on this wave of ill-considered legislation. And along with the states' finances they are preparing to bankrupt a far more precious asset—

The character of their people.

TOPEKA GOES HIGH-HAT.

From the Topeka State Journal.

A FEW weeks ago, we commented on the appearance of rubber-tired wheelbarrows in Hotsy-Totsy Town, Topeka's uppity West Side settlement. It has been brought to our attention, with quivering nostrils, that we overlooked something vitally important. These new yard conveyances have ball bearings!

By next Saturday, we presume, we'll be told they have tail lights, air brakes and are equipped with radios.

The Spanish Tragedy

From the New York Herald Tribune.

THE dispatches continue to record the bitter death of republican Spain—weakened by its sectionalism, its individualism and independence of spirit; abandoned by the Soviets, which alone raised an effective hand to save what was, after all, and despite its radical strains, an experiment in liberal democracy; crushed, finally, under a remorseless superiority of fire, steel and the machinery of death.

Perhaps some miracle may still change the face of affairs; perhaps, if not, the end may not be quite so near as it seems. The loyalists are said to have a strongly prepared position east of Lerida, and though the Nationalists sunder the vital sea road at Tortosa, that in itself need not end the resistance either of Barcelona or Madrid. But the power to resist must be ebbing.

At no point in Franco's great drive have his troops shown signs of outrunning their support or over-extending their striking power; at no point have the loyalists shown signs of building up their defensive strength as they fall back upon their bases. Unless such evidence appears, it must be only a question of time.

* * *

Catalonia—which Madrilenos used derisively to describe as "the only nation observing the non-intervention agreement"—is now paying the price of her earlier detachment and localism; republican Spain as a whole is paying the price of any attempt to oppose amateur enthusiasm to professionally directed artillery, naked courage to armored tanks and to air-bombing, a loosely knit mass movement to centralized dictatorship backed up by the scientific aid of two military totalitarianisms.

In the conflict itself, which owes its unparalleled savagery to the fact that it is a combination of civil, religious, class and international warfare, one's sympathies may differ. But whatever the sympathies, no believer in the old-established sanctions of liberal society can take pleasure in this picture of a people's fate being settled, not by law or majorities or reason or principles—though to these things, both sides could appeal—but by the cold imperatives of military professionalism, foreign intervention, imported mercenaries and the weight of machinery.

* * *

So, however, it will be settled, barring the miracle. And if there is no miracle, what then? If Mr. Chamberlain's apparent hopes prove justified; if a Francoist dictatorship in Spain provides the basis for the removal of Italian troops from the peninsula and the Balearics; if, in other words, the swastikas on the Brenner incline Mussolini to make some sacrifices in the interest of Franco-British friendship, it seems probable that a Western European system could be put together with enough working stability to look with calm on further Nazi advances down the Danube.

The realization of such a vision depends, of course, on many factors—from the real nature of Mussolini's calculations to the real ability of Franco to control his conquest without foreign support.

Should Mr. Chamberlain's hopes be disappointed, it is hard to read a happy future for democracy in Europe. But at least one can say that it is better for Spain to be a pawn of diplomacy than the pawn of demolition bombs; and the diplomacy may yet produce a reasonably workable solution of the question.

AN EDITOR'S CONFESSION.

William Ackworth in the Iola (Kan.) Register.

Bankers have had considerably more to do with keeping me honest than preachers.



anish Tragedy

New York Herald Tribune.

ches continue to record the
of republican Spain—weak-
ionalism, its individualism
of spirit; abandoned by the
ne raised an effective hand
, after all, and despite its
an experiment in liberal
ned, finally, under a re-
rity of fire, steel and the
th.

miracle may still change
s; perhaps, if not, the end
so near as it seems. The
to have a strongly pre-
st of Lerida, and though
under the vital sea road
n itself need not end the
of Barcelona or Madrid,
resist must be ebbing.
Franco's great drive have
signs of outrunning their
-extending their striking
t have the loyalists shown
up their defensive strength
upon their bases. Unless
pears, it must be only a

• •

n Madrilenos used deri-
as "the only nation observ-
ention agreement"—is now
of her earlier detachment
ublican Spain as a whole
ce of any attempt to op-
isiasm to professionally di-
aked courage to armored
-bombing, a loosely knit
o centralized dictatorship
scientific aid of two mili-
ms.

itself, which owes its un-
y to the fact that it is a
vil, religious, class and in-
e, one's sympathies may
ver the sympathies, no be-
-established sanctions of
take pleasure in this pic-
fate being settled, not by
or reason or principles—
ings, both sides could ap-
old imperatives of military
reign intervention, import-
d the weight of machinery.

• •

will be settled, barring the
here is no miracle, what
mberlain's apparent hopes
a Francoist dictatorship
the basis for the removal
from the peninsula and
n other words, the swas-
nner incline Mussolini to
fices in the interest of
ndship, it seems probable
uropean system could be
enough working stability
on further Nazi advances

f such a vision depends,
y factors—from the real
i's calculations to the real
to control his conquest
pport.
mberlain's hopes be disap-
to read a happy future
Europe. But at least one
better for Spain to be a
than the pawn of demo-
the diplomacy may yet
bly workable solution of

E'S CONFESSION.

he Iola (Kan.) Register.

ad considerably more fo
e honest than preachers.

CONTROVERSIAL ISSUES BEFORE SCHOOL BOARD

Tax Election Past, Members Turn to Questions Left Undecided for Several Months.

GENERAL SURVEY PROPOSAL PENDING

Naming of New Beaumont Principal and Election of Supply Commissioner, Other Matters.

With the 85-cent school tax question settled by an overwhelmingly favorable vote in last Tuesday's election, the Board of Education has turned its attention to a number of controversial matters which have been left undecided for several months for varying reasons. These questions include:

General survey of the school system—Motion for this was laid over last month until next Tuesday, when a public hearing will be held. A citizens' committee has been created, under auspices of the League of Women Voters, to sponsor this idea. Opinions of board members were sharply divided for and against it last month.

Naming the new high school, temporarily called Southwest High—The Instruction Committee took this under advisement last November after a public hearing, and has done nothing about it since. Strong citizen groups have advocated the names Central and Southwest and others have favored a variety of other names.

New principal for Beaumont High—An active movement of patrons for selection of Albert H. Huntington, now acting principal, to fill a vacancy, although the superintendent recommended another man, caused a postponement of change from February to June.

Election of Supply Commissioner—The four-year term of Charles Lee Barr expired in December, but because some members opposed his re-election the board voted in January to retain him at its pleasure. There have been indications that at least a bare majority of the board favored giving him a new four-year term. The matter may be called up at any regular meeting.

Union Seeks Closed Shop.

Closed shop for custodians' and matrons' union—The Building Committee has heard repeated requests from the union, an A. F. of L. affiliate claiming a majority of the 500 or more employes as members, but has taken no action. Some board members are inclined to believe they have no right to give outright recognition to a union or grant the closed shop. The union also has asked for an eight-hour day for custodians, higher pay for matrons and full 12-month employment for matrons.

New Stowe (Negro) Teachers' College—Acquisition of the site, a slow process, recently has been completed. The construction question may be taken up Tuesday on a report of the availability of the site, whereupon the next move would be for the board to order plans drawn. Construction funds have been earmarked.

Waring (Negro) School—The order to erect this on a corner of the Vashon High School campus, made in November, 1936, has been held up by an injunction suit of Negro objectors. The protestants won in Circuit Court and the board has perfected an appeal to the Supreme Court of Missouri, but has not decided whether to press it. Negroes have urged the board to buy another site in the vicinity, but the board has not acted. The P W A has served notice that its grant allotment of about $73,500 for this structure would be withdrawn if construction was not finished by June 30, 1939. Doubtless the Supreme Court appeal, if pressed, would not be settled in time to build on the Vashon site by that date.

Free College Advocated.

Free general college—Various groups have been urging such a college. Dr. Gerling would like to establish it. The matter was deferred heretofore because of uncertainty over the tax election result. A formal recommendation may be made in June or July, in connection with the budget for the next fiscal year. Officials have considered buying the old Mary Institute building, Lake avenue and Waterman boulevard, for a college for white students, if the price was reasonable; Washington University has suggested a price of $200,000. For Negroes, there would be space in the proposed new Stowe College. Dr. Gerling said to a Post-Dispatch reporter yesterday that, if buildings were available, he would recommend establishment of an accredited college of arts and sciences, to be opened next September. Officials have feared that Washington and St. Louis universities might object to the competition.

St. Louis U. Glee Club Concert.

The annual concert of the St. Louis University Glee Club will be held at 8:15 p. m. April 8 in the auditorium of the School of Law. The program will be under the supervision of Dr. Patrick Ward Gainer, director of the organization.

Illinois Senatorial Candidates



SCOTT W. LUCAS. *MICHAEL L. IGOE.*

Political Horsetrading Brings Igoe Into Kelly-Nash Camp

Continued From Page One.

from State's Attorney Courtney the 100-odd policemen usually assigned to his office.

Igoe is not greatly perturbed about this side-issue, nor is he worried about the charge of the Horner partisans that he is boss-dominated. He just laughs at that. He never took orders in Springfield and he does not intend to begin in Washington, he says. He points out that he has not permitted Kelly and Nash to mount the stumps in his behalf—much as Ed Kelly enjoys delivering a campaign speech.

Opponents, however, say that this is merely shrewd strategy. Kelly's orations were a millstone around Dr. Bundesen's neck—a load that Igoe did not propose to carry.

Can Afford Dignity.

And, in a way, Igoe admits this. Accustomed to uphill fights, this time he is out in front, he feels, and there is no point in entering a vitriolic fight of the Kelly brand. He can afford to be dignified, he declares, and in his speeches he even says nice things about Gov. Horner. He really does admire Horner's administration, but he insists that Horner is not his opponent. He warns voters about identifying Scott Lucas with the Governor. They are not men of the same caliber, he insists.

Rotund and pink-faced, with thinning gray hair, Igoe can wear kid gloves or boxing gloves. He has demonstrated that during this campaign as well as in the Legislature. But he really prefers the boxing gloves.

In Springfield he was a hard-boiled, effective leader. He first went to the Legislature under Democratic Gov. Dunne, but performed most of his service under the Republican Len Small, ally of Chicago's "Big Bill" Thompson, and the dry Republican Louis Emmerson. He fought both of them, especially Small, tooth and nail.

Often he had to resort to rough and tumble methods to make himself heard in a chamber full of Republicans. The legislative correspondents like to recall the day his patience with a heckler from Rock Island—a man who affected a "crew" haircut—came to an end.

"Sit down, you porcupine," roared Igoe. The man never bothered him again.

He Led Filibuster.

Probably Igoe's most spectacular accomplishment in Springfield was his leadership in 1923 of a filibuster which tied up the business of the House for six days as a protest against the measures being used by the majority leaders to put through Mayor Thompson's legislation to double the bonding power of the City of Chicago. At that time the law set the bonding limit at 5 per cent of the city's assessed real estate values. These values, in turn, were supposed to represent 50 per cent of the real worth of properties. The Thompson bill increased this to 100 per cent.

Igoe finally consented to the passage of this measure on condition that the Thompson forces withdraw a bill that would permit the Chicago school building tax to be diverted to other uses.

Labor voters are supporting Igoe because he backed an eight-hour day law for women in 1919, and a bar on child labor in 1923. His greatest contribution to their cause, however, came in 1915 when he effected the adoption of an anti-injunction bill that put an end to the issuance of blanket orders against labor unions without notice. This had become a common practice with Chicago judges. Against his record must be set his failure to vote on a number of other important labor bills.

Some Other Reforms.

In 1915, too, he championed the first law to give school teachers security of tenure as well as a pension. He showed his interest in honest civil service in 1918 when he led a losing fight against an amendment that permitted the discharge of a civil servant without a prior hearing.

As a liberal, Igoe battled for Women's Suffrage, the repeal of the eighteenth amendment and of the State dry law, reforms in the handling of State funds, and engineered the adoption of the first Illinois emergency relief measure.

With the exception of the hard roads legislation, however, Igoe probably takes more pride in his fight for the Illinois link in the Lakes-to-the-Gulf waterway than in anything else that he did in Springfield. And that probably was the one time that he was on the same side as Mayor Thompson.

To Chicago in 1893.

Igoe was born near St. Paul, Minn., on April 16, 1885. His father, James F. Igoe, a telegraph operator, was killed when a fire swept through the plant of the Minneapolis Tribune four years later. Mrs. Igoe then became a telegraph operator, and in 1893—the World's Fair year—she brought her children to Chicago. Igoe began contributing to the support of the family at an early age, but he did manage to attend the University of Chicago. He secured work as a Government stenographer in Washington and went to the Georgetown law school.

On his graduation, he returned to Chicago to open a law office, but was soon active in politics. In 1912 he was elected to the Legislature for the first time from the Fifth district—located in Hyde Park, seat of the University of Chicago.

Although the district was strongly Republican, he represented it—with the exception of two terms when he made unsuccessful races for the office of State's Attorney—until 1931. The Illinois system of minority representation, of course, helped to keep him in the Legislature. Under this, three representatives are elected from each district. If a party nominates three men, each candidate, of course, gets only one vote; if it nominates but one, he gets three votes for every ballot marked for him. In the Fifth district the Republicans usually named only two candidates, and the Democrats only Igoe.

He Catches Eye of Boss.

Igoe's ability did not escape the eye of Boss George Brennan, the real founder of the Chicago Democratic machine, and he designated the legislator as his successor as party leader on his deathbed in 1928. Igoe did become National Committeeman—a post now held by Boss Nash.

The rising Anton Cermak, however, did not bow gracefully to Brennan's political last will and testament. Igoe, meanwhile, had been named a member of the South Park Board by the judges of the circuit court—a position without salary but commanding considerable patronage.

When Igoe made his bid for the governorship in 1932 against Bruce Campbell of Belleville and Judge Horner, Cermak turned his guns on him. He assailed Igoe because he drew $5000 a year as auditor of the South Park Board, and he also attacked him as a partner in the Federal Pipe Co., a concern that was getting its share of governmental contracts. The other partners, Cermak said, were the members of Igoe's law firm. The Mayor, whose career was cut short by a bullet intended for President Roosevelt, also became politically indignant because this law firm had been retained by the Sheriff of Cook County.

Defended George Remus.

Generally speaking, however, Igoe's law practice has not been criticised by his opponents. He did defend George Remus, the bootlegger whose illicit exploits included the emptying of the Jack Daniel distillery in St. Louis, in a liquor case in Cincinnati.

"Remus, who had been a lawyer in Chicago before he became involved in bootlegging, asked me to come down to Cincinnati because he said he wanted one lawyer he could trust among the 10 who were defending him," Igoe told this reporter. "And I have never made any bones about the $200-a-day fee that I received in that case."

Later when Remus was on trial in Cincinnati for the murder of his wife, Igoe was asked to appear as a character witness in his behalf.

"I wanted to know how I could do that," said Igoe. "I was told that they only wanted to question me about Remus' reputation as a lawyer in the days when he was practicing in Chicago. Well, to be admitted to the bar, a man is supposed to convince the Supreme Court that he is of good moral character. And Remus was admitted to the bar. So, with the understanding that I was to be asked only about that phase of his career, I went down."

In Cincinnati, however, the prosecutor went farther and questioned Igoe about the fee he received from Remus. "He also asked me whether I had received any gifts from the man," Igoe told this reporter, "and I told him that I got a suit case."

Second Phase of Career.

Igoe began the second phase of his political career after he had been punished by the machine for his opposition to Horner in 1932. With Cermak out of the picture, he ran for Congressman-at-Large in 1934 and won by the sufferance of the machine. He had served but a short time when Senator Lewis secured for him the post of United States District Attorney. Again no objection was made by the Kelly-Nash forces. No doubt, they remembered that Igoe had campaigned for Kelly in the 1935 mayoral contest, asking "a vote of appreciation" for Cermak's successor.

Despite this and the fact that Kelly was president of the South Park Board while Igoe was a member, the two men are hardly on intimate terms. Kelly came to the Park Board from the "Whoopee Era" of the Sanitary District Commission and immediately began to embellish Chicago's lake front with parks and boulevards and such structures as the Soldier Field Stadium, the Adler Planetarium and the Shedd Aquarium. It has been said that the bills presented to the taxpayers for these improvements were high, but it must also be said that Igoe had the courage to disagree with Kelly on occasion.

Igoe is no reformer, but he is a moderate liberal—a shrewd politician with fairly high standards. He has been faithful to the interests of Chicago without descending to sectionalism. He has been loyal to his friends. He is intelligent and able to care for himself.

These qualities, together with a sonorous voice and a gift for biting invective — he once described Mabel Walker Willebrandt as "a lady jackass" — will make him something more than a nonentity in the Senate where the Roosevelt faction is already dusting off a seat for him.

In Washington he will follow the President — but not blindly, Igoe says. He is already following his example in Chicago, accepting votes wherever they are offered—even if by the Kelly-Nash machine. And considering that he carried 40 "downstate" counties in 1932—more than Horner did—it seems a safe bet that he will join his friend Lewis in the upper house in Washington. But all bets are gambles.

WEBSTER COLLEGE STUDENTS IN PAN AMERICAN PROGRAM

Observance, Directed by Spanish Club, Advanced to Tomorrow From April 14.

Students at Webster College, Webster Groves, will present a Pan-American program in the college auditorium tomorrow at 10:40 a. m. The observance was advanced from April 14 due to the school's Easter vacation.

The program, directed by the Spanish Club, will be enacted by students of the Spanish Class. It will include dancing, musical selections, talks, and a scene, "Spanish Fiesta."

Proclamations calling for the celebration of friendship among the countries of the Western Hemisphere April 14 have been issued by President Roosevelt and heads of 21 other American nations.

"America's Future in Philippines."

E. Stanton Turner, general secretary of the Y. M. C. A. in the Philippine Islands, will speak on "What is America's Future in the Philippines?" at a luncheon of the board of directors of the St. Louis Y. M. C. A., Tuesday at Missouri Athletic Club, 407 Washington avenue. He will repeat the talk at a Sandwich Forum luncheon, Thursday, at Downtown Y. M. C. A., 1528 Locust street.

ROOSEVELT SATIRIZED AT GRIDIRON DINNER

President Pictured as Caesar, Auctioning Off His Commentaries.

Post-Dispatch Bureau,
201-205 Kellogg Bldg.

WASHINGTON, April 9.—A world turned upside down was pictured tonight at the semi-annual dinner of the Gridiron Club as the members of the well-known organization of Washington newspaper men impartially turned the heat of satire on dictators, politicians, labor leaders, "economic royalists," mere taxpayers and business men.

President Roosevelt, heading a distinguished audience of almost 500 guests, saw himself portrayed in a combination suit of a football quarterback and a sea captain standing on the quarter-deck of the Ship of State while big and little business, sore and seasick, hung disconsolately over the rail, wishing he would attain at least one of his objectives after five years. Unmoved by their pleas, he calmly announced that he had many objectives and hoped to reach them all simultaneously by directing his course toward one and then toward another. The scene ended with the Ship of State on the rocks.

Roosevelt as Caesar.

In another skit he was shown in the role of Caesar, assisted by his son, James Augustus, auctioning off his commentaries, his "innermost second-hand secrets, which never have been published before—except in the newspapers."

Casting about for other things to sell, son James suggested advertising in the Congressional Record and putting the daily Treasury report on the news stands as the "administration scandal sheet." Caesar quickly took the lowest bid for his literary endeavors, explaining that he wanted to get rid of them before they got stale.

To the tune of a feud ballad, Paw Franklin's troubles with his T V A directors, Dr. Arthur Morgan, Harcourt Morgan and David Lilienthal, were graphically described up to the point where Paw, his patience exhausted, leveled his squirrel gun at Arthur Morgan, only to have the gun backfire and singe himself.

The absence of Richard Whitney, former president of the New York Stock Exchange now awaiting sentence for embezzlement, was noted by "four members of the New York Yacht Club finance committee," scanning the faces of the guests through telescopes. Whitney was a frequent guest at the dinners and often was stood up as an autstanding personage.

Hoover on the Scene.

Former President Hoover's ambition to run again in 1940 was depicted by a scene at a pier in New York. The former President, disguised in a Rough Rider outfit, was quickly recognized by Dr. Glenn Frank, a customs inspector, who introduced himself as the chairman of the 264 members of the committee of 100 selected to draw up a Republican program.

Among the things the customs inspector drew from the Hoover luggage was a speech on the American system as he had rediscovered it in Europe. This elicted from Dr. Frank: "You certainly believe in evolution—from stuff shirt to Brown Shirt."

"No," the former President replied, "It was a case of Topeka or swastika."

Dr. Frank wanted to know if Hoover would again be willing to be "our peerless loser."

"Why do you think I am wearing this Rough Rider uniform?" he replied sharply. "We must not let the people up."

After this skit, Dr. Frank was introduced as the Republican speaker of the evening. President Roosevelt, as is customary, closed the dinner with an unreported speech.

The St. Louis guests were Mayor Dickmann, Charles G. Ross, a former president of the club; Dr. Roland M. Klemme, Russell W. Murphy and James Conzelman.

AMERICAN RED STAR DIRECTOR

A. M. Amundsen Heads Regional Humane Society Branch.

Arnold M. Amundsen, managing director of the Humane Society of Missouri, has been appointed regional director of the American Red Star, an organization to provide relief for birds and animals in disaster areas.

Amundsen will be in charge of the work in Missouri, Kansas, Oklahoma, Texas, Colorado, New Mexico, Arkansas, Louisiana and Mississippi, and will appoint directors in each State. The American Red Star is a department of the American Humane Society, with offices in Albany, N. Y.

A CAPPELLA CHOIR CONCERT

It Will Be Given April 30 in Auditorium.

The St. Louis A Cappella Choir will present its annual spring concert at Municipal Auditorium Saturday evening, April 30, Joseph J. Wasser, president of the society, announces.

For the first time, the society will seat auditors in the balcony as well as on the lower floor of the opera house. Special student prices will be in effect. The choir of 50 voices is directed by William B. Heyne.

Drury Choir Concert Today.

The French Choir, representing the language department of Drury College, Springfield, Mo., will give a vesper program of sacred music and peasant songs at 5 p. m. today at Second Baptist Church, Kingshighway and Washington boulevard. The members will wear French provincial costumes.

Labor Movement in Britain

Continued From Page One.

ers was formed. Many individual unions are very wealthy; altogether in trade union treasuries there is more than $100,000,000 and wealth makes for conservatism and caution. It must not be understood that this criticism comes from extreme leftist sources. Many true Laborites and Liberals are concerned over the caution of the party's recent course.

But the Spanish crisis has done not a little to unite the many elements within the Labor party. Even the ardent pacifists who follow the lead of George Lansbury have begun to realize the impossibility of their position, according to Morrison; and on this issue of an aggressive foreign policy Laborites believe they might be able to win a large section, if not perhaps a majority, of British voters who are disgusted with what they regard as Chamberlain's indecision.

Program Ready, When and If.

If and when the party returns to power an immediate program is ready, Morrison pointed out. Laborites would move at once, no matter how threatening the international situation, to put this program into effect, Morrison said. These detailed proposals were for the most part worked out at the annual conference of the party at Leicester in 1932. Here, taken from a pamphlet called "For Socialism and Peace, the Labor Party's Program of Action," is the immediate plan of "economic reorganization":

"1. To apply a policy of full and rapid Socialist economic planning, under central direction.

"2. To establish public ownership and control of the primary industries and services as a foundation step, including the banking system, transport, coal and power, water supply, iron and steel, and other key industries.

"3. To establish public ownership of the land and its proper utilization, including the provision of national parks.

"4. To reorganize agriculture under public direction and control.

"5. To apply public regulation, including enforcement of reorganization, of industries and services not under public ownership, in accordance with general economic planning.

"6. To establish the right, acknowledge by law, of employes in socialized industries to an effective share in direction and control.

"7. To utilize fully the consumers' co-operative movement in national economic planning."

Step by step in the pamphlet, and in others like it, the program of the party is detailed; what shall be done to the Bank of England; how the railways shall be taken over and so on. There have been other and more elaborate charts of future action. One of them was "Practical Socialism for Britain," by Hugh Dalton, a party leader, which was reviewed at length in the Post-Dispatch in June, 1935. The official pamphlets put out by the party have the virtue of brevity and simplicity.

Morrison himself has outlined a detailed blueprint for bringing one industry, transportation, under public ownership and control. In his book "Socialization and Transport," he uses the area of greater London as an example, emphasizing, however, that the same methods would apply on a larger scale. As a member of the London County Council, early in his political career, Morrison served on a transportation committee and became thoroughly familiar with all phases of the problem. This early experience equipped him to serve as Minister of Transport in the cabinet. In many respects what Morrison has to say about the problem of consolidation and ownership of the means of transportation applies to the serious railroad situation now confronting this country.

Free Competition a Social Ill.

Far from free competition bringing a higher measure of social good, at least in transport, Morrison writes, it tends to give "the highest measure of social ill." "The remarkable thing," he adds, "is not that the doctrine of free competition has been blown sky-high by Socialists, or even that it has been set aside by anti-Socialists; the remarkable thing is that this economic absurdity has possessed the public mind as long as it has."

"I suggest that though the political fight may be the heavier," he says, "it may be simpler and more direct if—given a determined government possessing adequate support—we go straight for socialization over as wide a field as possible instead of mere regulation. If time did not press and if there was real virtue in governing the country on the basis that we must never do the thing we know to be right if we can find some half-way or quarter-way house to call at, a case could be made for regulation first and socialization afterwards. But that means a wicked delay; moreover it involves two stand-up fights instead of one. So we may as well determine on the second fight first, and thus avoid altogether the half-way house fight—in many ways the more difficult."

Necessary to Delegate Authority.

At some length Morrison writes of the necessity to delegate authority. He says:

"If the Ministers of a Socialist Government are to be immersed in a large amount of detail connected with the management of industries which have been socialized, it will be physically impossible for them to give adequate time to the socialization of other industries still in private ownership. I have never swallowed the 'Socialism in Our Time' slogan, partly because I have an instinctive dislike of that kind of slogan, and partly because 'Our Time' is ridiculous as a measure of years as between a veteran of 80 and an 18-year-old member of the Labor Party's League of Youth.

"But I am all for speed. The vision of one minister alone socializing two big industries in one year pleases me enormously; and it is a possibility. The pre-war ideal of Socialism in the dim and distant futrue pleases me less and less. Socialism for me is a policy for today and not for some indefinite day after tomorrow. But if Labor ministers are to be choked up with the management of industries which have been socialized, the revolution of our 'Socialism in Our Time' friends will be a slow process.

"The function of Labor governments in the future will rather be to secure the socialization of industry after industry under a management which can, broadly, be relied upon to go on with its work. And having done one good deed, the minister can let the people put in charge carry on with the work thus done, whilst he immediately sets about the other good deeds of socialization which await his attention."

Others Think So, Too.

While this was written in 1933, Morrison indicates that he would not change it today. There are others within the Labor party, it should be added, who are much less optimistic than Morrison. One of these is Prof. Harold J. Laski of the London School of Economics, now in Washington conducting a two-week seminar at George Washington University. It is feared that the owners of industry would undertake economic sabotage on such a scale that it would be impossible to carry out any plan of socialization. Laski and others in the left wing won a victory at the party congress last fall, when they succeeded in bringing about a change in the method of election to the national executive. As a result of this change, Prof. Laski and two other leftists were elected to the executive.

Morrison will stay in America until April 20, spending most of his time in New York, conferring with Laborites here and lecturing to trade-union groups. His only scheduled speech outside New York was in Chicago on Friday. It is expected that before his return he will go to Washington to talk with President Roosevelt, as he did on the occasion of his last visit here. Realizing that methods of political action are entirely different in the two countries, American labor leaders nevertheless are confident that they can learn a great deal, both on the practical and the theoretical side, from this ambassador of British labor.

CANCER TALKS ARRANGED BY WOMEN'S FIELD ARMY

Speeches Announced This Week in Second Annual Educational Campaign.

A series of talks on cancer, stressing the fact that it can be cured if recognized early enough, will be given this week under auspices of the Women's Field Army of the American Society for the Control of Cancer, now conducting its second annual educational campaign.

Speakers have been scheduled as follows: Bristol School, 8 p. m. tomorrow, Dr. E. C. Schmidtke; Wellston Central Grade School, 3:15 p. m. Wednesday, Dr. John E. Hobbs; Long School, 2 p. m. Thursday, Dr. C. T. Eckert; Women's Division of the Wellston Chamber of Commerce, also at 2 p. m. Thursday.

The work of the Women's Field Army in its educational campaign was described last night by Mrs. Hugh McKittrick Jones in an address on Radio Station KSD.

SENATOR CLARK TO SPEAK ON JEFFERSON ANNIVERSARY

To Address Dinner Saturday and Meeting at Memorial in Park Next Sunday.

Senator Bennett C. Clark will speak at Hotel Jefferson next Saturday evening, and at the Jefferson Memorial in Forest Park next Sunday afternoon at celebrations commemorating the anniversary of the birth of Thomas Jefferson.

The meeting at the hotel will be a dinner, arranged by the St. Louis Clark for Senator Committee. Gov. Lloyd C. Stark and Mayor Bernard F. Dickmann will be other speakers. The meeting at the Jefferson Memorial, beginning at 3 p. m., will be under the auspices of the Jefferson Club.

Clark, elected to the Senate in 1932, is a candidate for re-election this year.

GIFT TO ST. LOUIS U. LIBRARY

School Gets Books and Pamphlets of Late Mgr. Joseph Wentker.

Donation of the entire library of the late Mgr. Joseph Wentker, pastor of Our Lady of Perpetual Help Church, to St. Louis University, was announced this week by the Rev. Henry H. Regnet, S. J., university librarian.

The gift includes more than 300 books and pamphlets, among which are works on sociology, philosophy, theology, the natural sciences and government.

Artists Elect Fred Heuser.

Fred Heuser, a commercial artist, was elected president of the Society of Independent Artists at a recent meeting held at the Kings-Way Hotel. Other officers are: Vice-presidents, Laura Beckman and Victor Kuns; secretary, Dorothy Young; corresponding secretary, Charlotte Schenk, and treasurer, Thomas Lito.

Fear of War Spurs Soviets' Steel Plans

Continued From Page One.

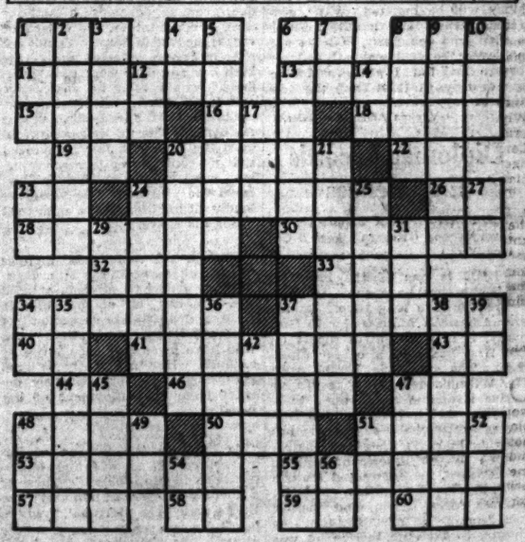
of war, in restaurants, on trains, in the long lines of people waiting to buy railroad tickets. War is like arrest, or exile, or death itself—it is not talked about. But it is universally believed to be both imminent and inevitable. Most Russians accept it, make the necessary adjustments and go on about their business.

They have, after all, more pleasant things to talk about than the coming war or the continuing purge. For nearly all of them the last 10 years of Siberian construction have apparently produced both pride and hope. Hunger is gone, apparently for a long time, and physical suffering has been sharply cut. Although they are poor in many ways, by their own admission, the curse has been taken off their poverty.

Meanwhile, they say, they want peace and a chance to build their future; common citizens talking in smoking cars on trains in the Urals are as clear about this as their Foreign Commissar, Maxim Litvinov. They point out that their military preparations are conspicuously defensive. The Russian people have been told and retold that war against the Soviet Union by Germany or Japan is inevitable, and they hope that their readiness to defend themselves will help to postpone the actual attack.

TODAY'S CROSSWORD PUZZLE

(The answer will be found in the Classified Advertising Section)



HORIZONTAL

1 Division of time
4 Conjunction
6 Egyptian deity
8 Huge
11 To decline
13 To issue
15 Cicatrix
16 Taxi
18 Narrow road
19 Relative ending
20 Biological division
22 To operate
23 Article
24 Longing
26 Artificial language
28 Boils
30 Streamed
32 To be ill
33 Card game
34 Named
37 Transgressed
40 Forward
41 Floors
43 Look!
44 Musical note
46 Stops
47 Word of negation
48 To raze
50 Hint
51 Insect stage
53 Sharp
55 Skips over
57 Foot-like part
58 European fish
59 Prefix: over
60 Rather than

VERTICAL

1 Vetch
2 Latter
3 Remotely
4 Bone
5 Alcove
6 Curt denial
7 Part of "to be"
8 To vaunt oneself
9 To disregard
10 Turn right
12 Home of Abraham
14 Spanish article
17 Insect
20 Boring tools
21 Defiles
23 Since
24 Mourns
25 Wading birds
27 Hypothetical force
29 To erode
31 Allured
34 Preposition
35 To steep
36 Specked
37 Silly smile
38 Absconder
39 To perform
42 Brazilian money
45 Isles
47 Bare
48 To knock
49 Greek letter
51 3.1416
52 Ibsen character
54 Musical note
56 French for "the"

"Of Making Many Books"

EDITED BY JOHN G. NEIHARDT

In the Shadow of the Swastika

THE MORTAL STORM. By Phyllis Bottome. (Little, Brown & Co., Boston.)

HERE is the story of a family that is destroyed by the storm of modern German politics. Dr. Roth, a brilliant Jewish scientist, and his wife, who belongs to the old aristocracy, cling to their faith in liberalism despite the Nazi hysteria, whereas Olaf and Emil, the sons of Frau Roth by a previous marriage, are swept away in a passionate espousal of Hitlerism. Freya, the daughter of the house, is a promising medical student so absorbed in her own ambitions that she fails to understand the trend of events. Too young and vital to heed the warnings of her half-brothers or to make any compromises with life, she does not realize until too late that her insistence upon freedom of action has brought about the murder of her Communist lover, the death of her father, and the ruin of her own career.

* * *

Happily, the author has shown restraint in the handling of a theme which might easily have degenerated into a mere tale of horror. Scenes of physical violence are introduced only when necessary to plot development; the main interest in the story lies in the gradual psychological change which takes place in the characters under the impact of the Nazi rule. The tragedy of these people, however, is not imposed upon them, but arises quite naturally from a conflict with their environment. Dr. Roth, Emil, Olaf, each suffers his particular fate because his mind and emotions force him to act as he does.

It is with the character of Freya that the author has shown the most tact and understanding. The girl's failings are those of youth and idealism; stubborn courage is her undoing. Generous, intense, logical, she is bewildered by a world suddenly become brutal and unreasonable. This is the record of her growth from an enthusiastic and heedless adolescent into a woman matured by sorrow and necessity.

* * *

There are, it must be admitted, certain flaws in this work. Too much conversation upon ethics becomes at times boring. Miss Bottome, ever unable to resist an opportunity to introduce a sensational scene of childbirth, detracts from the story as a whole by the melodramatic exaggeration of Freya's ordeal upon the mountain. Then, too, the poetic justice in the contrast between the saintly Dr. Roth and the degenerate Nordic, who was the father of Emil and Olaf, is a bit too obvious. But these are minor faults which are outweighed by positive virtues. Miss Bottome has shown a real comprehension of character, a feeling for atmosphere, and a sense of drama. A real sorrow over the German situation and a passion for the democratic ideal have made this her most successful work.

—Mary Stephanie McDermott.

He Couldn't Live For Thinking

THE WAYWARD PILGRIMS. By Gerald Warner Brace. (G. P. Putnam's Sons, New York.)

IN a delicately garrulous second novel, Gerald Warner Brace reverses the theme of his first, "The Islands," which told of a young Maine shipbuilder who couldn't think for living. Here we meet a young Massachusetts college instructor who couldn't live for thinking.

The latter, however, makes better use of the chance given both to reform their philosophies, and when "luck cuts him loose and lifts his eyes to freedom" by offering him a fellowship to study local variations in the Vermont dialect, he joyously packs a knapsack and starts off for the White Mountains. On first alighting from the train in Vermont, he is picked up by Margot, a tall, dark-eyed woman who, having lost her pocketbook while fleeing from her third husband, is faced with the necessity of returning to him on foot. She offers to share the road with Minot, and before long they have discovered in each other an infinite, tongue-loosening understanding. Talking continuously of what Minot has learned by reading and Margot by living, they encounter all manner of Vermont folk—hard-bitten store-keepers, hospitable dwellers in white farmhouses, bleak souls huddling meanly on barren hillsides, and a misunderstood farmer-poet who accompanies them on part of their journey. Minot, of course, falls in love with Margot, but after a night in a haymow she unaccountably leaves him to pursue her own casual way.

* * *

In "The Islands" Brace's mysticism was somewhat tempered by a more eventful plot. Here he has all but left substance behind. Margot is a sort of Belle Dame sans Merci, and Minot is far more mind than matter. Even the philosophical concepts for which the story is merely a carrier are so etherialized that they sift through the brain, leaving little residue.

Brace's real ability lies not so much in character study or philosophical discourse as in his restrained and polished style and his gift for scene-painting. His regional descriptions, suffused with the character and emotions of the inhabitants, give the feel of sunshine, of altitude or depth, of peace or menace.

—Sophia Fox Kenamore.

Makes Physics Intelligible to Laymen



ALBERT EINSTEIN.

The Unfolding of a Great Mystery Story

THE EVOLUTION OF PHYSICS. By Albert Einstein and Leopold Infeld. (Simon & Schuster, New York.)

ALBERT EINSTEIN will go down in history as having made, with the relativity theory, the greatest contribution to physical science since Newton. Contemporary readers, however, may thank him for another benefaction, since, in this book, written in collaboration with Leopold Infeld, he has made physical science intelligible to the layman.

The difficulties of such a simplification can hardly be over-estimated. Revolutionary concepts, at complete variance with ordinary experience, had to be made reasonable and acceptable; highly technical experiments, comprehensible only to trained laboratory workers, had to be translated into terms of everyday happenings; and, most important of all, the whole language of mathematics, upon which all modern physics depends, had to be eliminated and replaced with ideological explanation.

The book follows an idealized chronological pattern, so that the general treatment is historical but the steps come logically. It begins with a survey of the classic mechanical theories, based upon the discoveries of Newton and Galileo and summed up by Helmholtz: "We discover the problem of physical material science to be to refer natural phenomena back to unchangeable attractive and repulsive forces whose intensity depends wholly upon distance. The solubility of this problem is the condition of the complete comprehensibility of nature." It demonstrates the breakdown of the mechanical view under the new difficulties raised by electrical and optic phenomena. It describes the development of field physics, the structural analysis of relations between objects rather than of the behavior of the objects themselves. It shows how the relativity theory rose from the otherwise insoluble problem of light-ray transmission, and how the theory, applied to gravitation, made possible the statement of absolute relationships. Finally, it takes up the recent findings of the quantum theory, the breakup of energy into quanta, and the shift in emphasis from positive laws to statements of statistical probabilities.

* * *

The authors liken the development of science to the unfolding of a great mystery story. Actually the narrative, as they have presented it, is more exciting than any mystery story ever written; and the constant dialectical progression from theory to contradiction to more adequate theory holds out infinite hope for the optimists who believe that, by and large, human intelligence can advance.

—Jean Winkler.

A British Heroine Tells Her Story

THE STORY OF MELINA RORKE. By Melina Rorke. (The Greystone Press, New York.)

MELINA RORKE, "the Florence Nightingale of the Boer War," was a person to whom things happened. Not that she was merely the passive victim of events: her personality was strong enough to dominate any external circumstance. But she was one of those who seem to draw toward themselves by some inner and unconscious magnetism the pattern of dramatic action. This book, her own story, begins with her escape from a convent, at the age of 14, to marry a young Irish football player. From that point onward her private adventures become inextricably tangled with the story of all South Africa. Simply, without self-consciousness, Mrs. Rorke gives her readers a personal history of the Boer War, and the events which led up to it, as well as a vivid picture of the country and the people.

* * *

Famous men move through the story: Cecil Rhodes, Oom Paul Kruger and Starr Jameson, to mention a few. One meets these almost legendary figures face to face, sees them through the eyes of the young Melina Rorke. The events of the Boer War become vivid and real, for Mrs. Rorke, trained as a nurse in England, organized her own nursing unit and served throughout the war with the Rhodesian regiments which relieved Mafeking.

* * *

All this is history, albeit history written from an extremely intimate point of view. Many readers will be more interested in the (historically) less notable parts of the narrative—Mrs. Rorke's trek in ox-drawn wagons across wild country, her visit to the Kimberly mines, her life in Bulawayo as it grew from a crude pioneer camp to a civilized town. Her descriptions are always dramatic and the characters of her relatives and friends are as sharply drawn as if she were writing a novel. More than all the sketches of war, of the movement of great events, the reader is likely to treasure the fact that Melina Rorke, heroine of the Boer War, decorated with the Order of the Royal Red Cross by King Edward VII, didn't especially care about being a nurse, at all. It seems that what she really wanted, all the time, was to be an actress.

—W. L. Knickmeyer.

Three-Ring Educational Circus

THESE BARS OF FLESH. By T. S. Stribling. (Doubleday, Doran & Co., New York.

ANDREW BARNETT, superintendent-elect of schools of Atlee County, Georgia, arrived at the university in Megapolis with a problem. When a legislator he had fathered a law requiring all county superintendents to have college degrees. Next time up, he was beaten for the Legislature. He ran for the next best thing open, and was elected county superintendent of schools. His difficulty, which he was now carrying to a great Northern center of what is sometimes called education, was real indeed: he had no college degree. How to get one at the short summer term was the problem.

* * *

Thus, with "These Bars of Flesh," does T. S. Stribling fall back into characteristic stride—not so characteristic, perhaps, as "Teeftallow" or the "Forge-Store-Cathedral" trilogy, but definitely more so than the more recent "Sound Wagon." Again Stribling is writing about a kind of man he best knows how to set off, a cracker statesman, a Southern country type. Once more he is using his man as a sort of social yardstick on the commonplace absurdities of the modern scene. The Georgian is Stribling's gauge of the great, high-pressure, Northern culture factory that he calls Megapolis.

Here one meets the jargon-exploting Prof. Fykes, psychologist, who turns out glib tabloids of pseudo-science, keeps two press agents busy, and runs a three-ring educational circus which makes him worth, by his own figuring, $200 a day. Here are the frigidly professional Acting Prof. Stahl; a gassy dean who can be cultivated simply by listening and laughing at the right time; and a miscellany of serious-minded dolts, running in and out of a crazy patchwork, which, save for the academic setting, would pattern the days for most people. Barnett forsooth becomes a member of the faculty, an instructor of a class in practical politics—a development quite in keeping with the rest of the fantastic reality that Stribling knows so well how to create and maintain.

* * *

Incidentally, Barnett falls from grace; he not only does not get a degree, but the folks back home arrange to ease him out of his office while he is away. Meantime, however, the Government has pegged the price of cotton at 16 cents, so he is well content to return to the work he forsook for politics when making a living on the farm got too tough.

At bottom, of course, "These Bars of Flesh" is a streamlined "Man From Home"; and it must be confessed that it often is garrulous without being stimulating; but it has merits well within the Stribling canon. —Harold Tecumseh Meek.

Succeeded Without "Success"

CHORDS AND DISCORDS. By Sam Franko. (The Viking Press, New York.)

A MUSICIAN may be able to fulfill all the exacting requirements of his art, and yet, if circumstances are not favorable, fail to win public acclaim. Thus, while New York and the important capitals of Europe recognized and appreciated Sam Franko's ability as concert-master, composer, and conductor, and while he could include artists of the caliber of his own brother, Nahan, and Yehudi Menuhin among his pupils, he did not succeed in building an international reputation as concert violinist.

Sam Franko, however, was an innovator. He was the first to organize an all-American symphony orchestra; he founded the New York String Quartet; he undertook the training of a children's orchestra in the Jewish quarter of New York, most of the members of which became successful professional musicians. But his most important contributions were his concerts of old music, in which he introduced the now famous Dolmetsch family to this country, and for which he prepared material that has since enriched the entire musical world.

* * *

The memoirs of this American musician, written when illness forced a long "fermata" upon his activities, will be of particular interest to other musicians and to music lovers, not only because of Mr. Franko's achievements, but because of his professional associations and friendships with the distinguished artists of Europe and America over a period of 80 years. Nor can the value of his authoritative analyses and comparisons of the techniques of virtuosos and teachers, or his clear, discerning views on music in general, be overestimated.

By his refusal to compromise with his ideals, Sam Franko may have sacrificed worldly "success," but sympathetic readers of his life story will be inspired with profound respect and admiration for a man who could say, "I have not achieved the goal which I had set before me, but I am grateful to my destiny, grateful from the bottom of my heart."

—Virginia Annan Schroeder.

Diplomat Records Experiences

THE EDUCATION OF A DIPLOMAT. By Hugh Wilson. (Longmans, Green & Co., New York.)

HERE is one of the brightest books that have come to this reader in a long time. By the new American Ambassador to Germany, it is a delightful report on the first years of a career diplomat. The chronicle begins with Mr. Wilson's departure from his native Evanston as a young business man in his twenties, and continues through his preparatory training in Paris, his service as assistant to the American Minister to Portugal, his happy and fruitful stay in Guatemala, his work in Buenos Aires, Berlin, and Vienna, and finally at our legation in Berne, Switzerland, where he was sent when American diplomats were recalled from Germany and Austria.

* * *

Mr. Wilson's family frowned on his choice of life work, but he is well pleased. He admits the disadvantages. The career diplomat spends his days in alien groups and never becomes an integral part of any community; his fate may be decided in what seems an arbitrary manner; monetary rewards are slight; the best posts may go to political hacks. But there are real and enduring compensations—the opportunity for continuous study, access to the most interesting personalities, the sense of duty accomplished.

Almost every page has its quotable lines. Recalling the Victorian era of his youth, Mr. Wilson says: "We lived in the illusion of immutability, but we had unquestioning faith in the illusion." There is a memorable description of the Douro valley in Portugal, where port-wine grapes are grown—late autumn, the steep slopes russet and purple with the vine leaves after the grapes have been plucked, troops of laughing girls, with bare legs stained to the thighs, marching through the vats and singing to guitars, while the warm sun pours through the open doors of the vat rooms.

There is an appreciative introduction by Claude Bowers, American Ambassador to Spain, who expresses the hope that other career diplomats will set down their observations and experiences. It is to be hoped that they may do so, if they can write half as well as Mr. Wilson does. In any case, the charming Illinoisan, who has spent his life under foreign skies, should find time to bring his story through the World War and to the present troubled days.

—Irving Dilliard.

A Counterpart Of Mowgli

THE YEARLING. By Marjorie Kinnan Rawlings. (Charles Scribner's Sons, New York.)

FULL-GROWN, Penny Baxter was no larger than a husky boy. Short rations and hookworm had hampered his development until he stood among his neighbors, the huge Forresters, "like an ash sapling among giant oaks." After his return from the Civil War, Penny had retired to the Florida scrub lands with a buxom young wife who would not be terrified at invading alligators or marauding bears. Children were born, and all died in infancy. Then Jody appeared. Like Fodderwing Forrester, grotesquely crippled child of shiftless hunters and traders, the puny youngster loved and understood all the wild creatures abounding in the swamps and "hammocks." Fodderwing was allowed to keep a curious assortment of pets, but Mrs. Baxter held to her determination that Jody should not be pampered in similar fashion.

* * *

Mrs. Baxter's years in the scrub had served to sour her disposition. Gradually the brightness of her bridal dreams had faded into the gray hue of poverty. Of the carefree Forresters she said: "Ever' one of 'em's lower'n a doodle-bug. And blackhearted to boot." But the harum-scarum neighbors proved they could be "purely friendly" on an occasion when Penny, bitten by a rattlesnake and near death, was saved by their prompt and open-handed assistance. It was a hard life in the scrub. The soil was meager, and hunger was not unknown when crops failed because of drouth, flood, or hurricane.

After the death of Fodderwing, Jody felt a great loneliness which was only partially assuaged by the devotion of a pet faun whose mother had been shot by Penny. The small creature supplied that companionship and love which more fortunate children find with parents, playmates, or family. But the deer grew up, developed a taste for corn, sweet potatoes, and other food crops the scrub family could not spare. Penny reflected sadly that both boy and deer were now "yearlings," would soon be destructive and troublesome. A tragedy precipitated by the eruption of his mother's smoldering antagonism toward the faun left Jody convinced that he could never love anything, man or woman or child, as he had loved the yearling. "He would be lonely all his life. But a man took it for his share."

* * *

Though she sometimes inclines toward ultra-sweetness, Mrs. Rawlings is a shrewd student of wild life, and her elf of the Florida scrub is a legitimate descendant of Kipling's Mowgli and other boys who have loved and been loved by animals. Her frequently labored mannerisms do not seriously detract from the enjoyment of her novel.

—Jack Conroy.

A Great-Hearted Human Being

JACOB A. RIIS: POLICE REPORTER, REFORMER, USEFUL CITIZEN. By Louise Ware. (D. Appleton-Century Co., New York.)

AS long as the struggle against poverty continues, the name of Jacob A. Riis is likely to be remembered. His chief efforts were directed against the crowded slum, and, as a result, Mulberry Bend Park and the Jacob A. Riis Neighborhood Settlement now stand where the slum sprawled before. His labor for more parks for the poor has left a definite mark upon New York City, so that, more than 20 years after his death, one of the most important park developments is named after him. The Red Cross stamps on Christmas mail might very well carry the portrait of Riis, for he suggested their use in the United States. And undoubtedly the Boy Scouts honor him as one of the founders of their organization. These are some of the fruits brought forth by the strong and generous nature of the Danish immigrant whom Theodore Roosevelt called the "most useful citizen of New York."

* * *

Though he wrote a good deal, he cannot be considered a man of letters. He was the evangelical reformer, not the literary artist or creative thinker. It was what he wrote, not how he wrote, that made his books important; and he wrote what he saw. What lay beneath the surface was beyond him. Charity must, by its very nature, concern itself only with the effects of poverty, never with the causes thereof. Fifty years after Riis wrote "How the Other Half Lives," with the hope that it would arouse sufficient indignation to reduce poverty, there is as much poverty as ever. Today the President speaks of one-third of a nation that is poorly housed, clothed, and fed.

* * *

Were Riis alive today his naive and indomitable optimism would still keep him a reformer. He could still help the individual in whom he was primarily interested. He had a limited social outlook, and his chief complaint against the social workers was that "they are so blamed social that the individual disappears." It is therefore not surprising that he understood the labor movement even less. He deplored the "tyranny of so-called organized labor" because it opposed his pet immigration schemes. He would undoubtedly be astonished to learn that labor has taken over his job of fighting for better housing by demanding the expenditure of a billion dollars annually for homes for the poor. But his sincerity and devotion were such that he would gladly have cheered their efforts.

Louise Ware's sympathetic and searching study here noted is the first full-length biography of that great-spirited man. —Albert Easton.

THE LETTERS OF LORD BYRON. Selected and Edited by R. G. Howarth. (E. P. Dutton & Co., New York.)

First published three years ago and now offered in the Everyman's Library series.

The War Years Reviewed

AMERICA GOES TO WAR. By Charles C. Tansill. (Little, Brown & Co., Boston.)

IN his preface, the author of this study of American neutrality states that his purpose is to make an objective analysis of the main problems that confronted the Wilson administration during the three years preceding this country's entry into the World War, and that he has no "thesis to prove or any viewpoint to exploit." Whether or not he has succeeded in maintaining an objective attitude is less important than the fact that he has written the most comprehensive history of the years 1914 to 1917 thus far published.

* * *

The sympathy of American leaders for the Allies' cause, Prof. Tansill has found, led them to overlook British infringement of American neutrality rights, while at the same time holding the German Government to "strict accountability" for any infraction of our legal rights. Had Wilson "closed American harbors to belligerent merchant ships carrying defensive armament, the British Government would have immediately removed all guns from their merchantmen, and Germany would no longer have sunk enemy passenger ships on sight." The loss of American lives on British ships led to the strained relationship between the American and German Governments.

The author rejects the thesis that this country entered the war in order to protect American investments. "Despite all the efforts of the Nye committee, there is not the slightest evidence that, during the Hundred Days that preceded America's entry into the World War, the President gave any heed to demands from 'big business' that America intervene in order to save investments that were threatened by possible Allied defeat." Significantly, he adds in a footnote: "It should be remembered, however, that the large number of American investors in Allied loans created a class that was interested in Allied success."

* * *

It is well to remember also the statement once made to President Wilson by the man whose judgment the President trusted, the late Col. House. "I feel that our position with the Allies is somewhat difficult," Wilson's adviser wrote early in 1915, "for we are bound up more or less in their success, and I do not think we should do anything that can possibly be avoided to alienate the good feeling that they now have for us."

Tansill had at his disposal numerous documents unavailable to previous writers on the subject, including some 4000 letters used by the Nye Senate Committee, correspondence from the files of Morgan & Co., official papers from the German admiralty archives, and records of dispatches from the British Foreign Office. —H. W. Salz.

THE WORLD'S WEALTH: ITS USE AND ABUSE. By Broadus Mitchell. (Henry Holt & Company, New York.)

Broadus Mitchell, American economist, here undertakes to explain the underlying principles of economics for the general reader. "The World's Wealth" is not economics made easy; rather it is economics made "engaging, inviting" by presenting its theories in clear and non-technical language.

ACCORDING to reports received from 76 booksellers throughout the country, the books now most in demand stand as follows in order of popularity:

FICTION

THE CITADEL, by A. J. Cronin, reported by 70 booksellers out of a total of 76; ACTION AT AQUILA, by Hervey Allen, 64; NORTHWEST PASSAGE, by Kenneth Roberts, 54; THE RAINS CAME, by Louis Bromfield, 45; JOSEPH IN EGYPT, by Thomas Mann, 30; THE NUTMEG TREE, by Margery Sharp, 26.

NON-FICTION

THE IMPORTANCE OF LIVING, by Lin Yutang, 61; MADAME CURIE, by Eve Curie, 55; HOW TO WIN FRIENDS AND INFLUENCE PEOPLE, by Dale Carnegie, 38; HELL ON ICE, by Commander Edward Ellsberg, 34; R. F. D., by Charles Allen Smart, 26; OUT OF AFRICA, by Isak Dinesen, 25.

Ingenious Feat Of Imagination

THE MAN WHO INSULTED SOMERSVILLE. By Jennings Rice. (Harper & Bros., New York.)

PRODUCING a clever mystery story without a murder is an ingeniuos feat of imagination, to say the least. Jennings Rice, in "The Man Who Insulted Somersville," has performed this feat with rare success, making of his book a gay, sometimes hilarious, narrative. But he has made more than that of it through his pertinent depiction of American small-town life, especially the seamy side.

* * *

It was Leonard Somers, the town "scandal," whose corpse was the cause of all the furore. An illegitimate child, forced to leave Somersville because of the intolerance of the inhabitants, Leonard had plotted a subtle post-mortem revenge by having his body shipped back to his native town for burial and by leaving a sizable fortune to be divided among his unknown relatives in Somersville. The resulting investigations turned the town topsy-turvy. Surprise followed surprise. Town aristocrats were faced with the dilemma of forfeiting their shares of the inheritance or admitting kinship with saloon-keepers and prostitutes. Whichever they did, the family skeletons were already out of the closets. And those fortunate townspeople—or unfortunate, depending on how badly they needed money—whose blood was free from the Somers taint, sat back and gloated in unholy glee while their neighbors' reputations and family traditions tumbled left and right.

* * *

Occasionally, during the course of the story, the framework of the plot structure is a little too obvious, so that the reader jumps ahead to a conclusion which should have been a surprise. But on the whole Mr. Rice has handled his situations with dexterity and keeps his suspense at a fairly high pitch until the mystery of the Somers relationship has been completely solved. —Doris Talbot Hetlage.

MUSIC THROUGH THE DANCE. By Evelyn Porter. (Charles Scribner's Sons, New York.)

This excellent handbook for teachers traces the growth of music through the influence exerted upon it by dance forms, and includes a brief account of the history and social aspect of each dance, and the subsequent musical development, as well as specific examples for practical use in music appreciation classes.

COALITION OR CHAOS? By Roger W. Babson. (Fleming H. Revell Co., New York.)

In his role as a great financial expert and unconscious comedian, Mr. Babson has written various books telling what is not the matter with our society and how it cannot be cured of its ailment. It has occurred to him that some day his grandchildren will ask, "What did Grandpa do in the war our nation waged against threatening chaos?" Well, here he has done it.

Kindly, Humorous And Wise

FIFTY YEARS A COUNTRY DOCTOR. By William N. MacCartney, M. D. (E. P. Dutton & Co., New York.)

IT is uncertain whether Dr. MacCartney wrote this book for the professional or the layman. Probably he intended it for both. The layman, if a thorough reader, requires a medical dictionary for reference; yet he may read without consulting that dictionary and experience many chuckles and moments of pondering.

Dr. MacCartney has lived close enough to humanity, shorn of its pretenses and private walls, to have acquired a considerable amount of understanding, and to feel qualified to toss a few vegetables at his over-sure fellow practitioners—not maliciously, but with sly, good-natured humor. He is especially biting toward those who are scornful of the general practitioner and his makeshift facilities, but are helpless as a layman when out of their carefully ordered surroundings.

* * *

The title is slightly misleading, seeming to indicate a biography. The book begins like one, but the good medico soon forgets himself in his absorbing narration of things medical, human, and humorous. He was born in northern New York, began the study of medicine as a pharmacist's helper, attended the College of the City of New York, served an internship at Bellevue Medical College, and finally, mostly by chance, settled down in the vicinity of his boyhood for a life of devotion. His patients comprised Indians on a reservation, French-Canadians just across the border, farmers, and small-town folk. He has operated on kitchen tables, in tool sheds, alone and with the help of laborers and specialists.

Chapter after chapter is devoted to his views on the treatment of every ailment or accident a general practitioner might encounter, which is everything in medicine and surgery. He even advises as to a doctor's attitude in court, and has garnered a great number of anecdotes. The book is as interesting and lively as Poor Richard's Almanack. —O. F. Fink.

Twenty Years Of Lobbying

UNCLE SAM WARD AND HIS CIRCLE. By Maud Howe Elliott. (The Macmillan Co., New York.)

FEW lobbyists have been as successful as "Uncle Sam" Ward. After he had failed in practically everything he had tried, he became, by means of his now famous dinners and ingratiating personality, one of the most powerful figures in Washington during the Reconstruction period.

He was born in 1814, the son of a Wall Street banker. Desiring to be a scientist and showing great promise as a mathematician, he went abroad to study in the 1830's. He met some of the great mathematicians of his time, bought Legendre's library, and received his doctoral degree from Tubingen. Here he met Longfellow and formed a friendship which was to last for a lifetime.

* * *

Upon his return to America he entered his father's banking business, but his interest in science and poetry was so great that he neglected his work. The firm failed in 1847, and he went to California. Then followed a sojourn in South and Central America, where he was interested in mining companies. Although the exact nature of his activities is not known, it is believed that he intervened in behalf of the American filibuster, William Walker.

In 1860 he settled in Washington, and for the next two decades he lobbied in Congress. Among his clients were the transcontinental railroads, the telegraph companies, and the lotteries. "He earned and more or less proudly held the title, King of the Lobby." By 1880 he had gone through his third fortune, failed again in business, and fled to Europe to avoid "the process servers." There he died in 1884.

"Uncle Sam Ward and His Circle" is largely a reprint of letters that Ward wrote to his family and friends. It presents an interesting and often amusing study of life and customs in Washington during the Reconstruction era.

—George W. Coleman.

Scripts of Two Broadway Plays

THE GHOST OF YANKEE DOODLE. A Tragedy in Seven Scenes. By Sidney Howard. (Charles Scribner's Sons, New York.)

AMPHITRYON 38. A Comedy in a Prologue and Three Acts. By Jean Giradoux. Adapted From the French by S. N. Behrman. (Random House, New York.)

WHEN Sidney Howard's play, "The Ghost of Yankee Doodle," was presented on Broadway last fall, most of the critics said that they found it confused. Its friends retorted that only in the minds of the critics was there confusion. The play perished quickly, and of it there remains only the published script, which is, to be quite honest, confusing.

Howard, a Pulitzer Prize playwright and author of various important dramatic works in the last two decades, tries to imagine, in "The Ghost of Yankee Doodle," what a fine, old, liberal American family would do if, in war time, it found its source of income threatened by its ideals. For that purpose, the playwright makes up a war in which Germany, Italy, and Japan are opposed by France, England, and Russia. The United States is trying desperately to stay neutral; and the Garrison family shares in that purpose.

* * *

In order to heighten his drama, Howard makes a newspaper publisher, not too well-disguised, the enemy of peace and also the friend of Sara Garrison, widowed central figure of the family. The whole family and Clevenger, the publisher, are under one roof at Christmas time, and Clevenger, at the proper moment to suit his sensation-seeking soul, looses a campaign to plunge the country into war. There is no way out, and Howard's conclusions are abysmally gloomy.

Howard's skill as a dramatist enables him to give any reader nightmares, but in offering solutions he is not so accomplished. Assassination of the publisher would seem to be his only suggestion, and he does not even avail himself of that.

* * *

In very great contrast on Broadway was the success of the Lunts' comedy, "Amphitryon 38," which was taken from the French of Jean Girardoux by S. N. Behrman, and by Girardoux from the 37 previous versions of the Greek legend about the liaison of Jupiter and Alkmena, which resulted in the birth of Hercules.

Salted with its own share of jesting at war, "Amphitryon 38" might be classified as intellectual bedroom farce that was worthy of production by the Theater Guild. It sometimes sounds like a Mae West playlet, then rises to real philosophy and a playful wit that, if it is not Behrman's, is at least the kind that he likes. Even without the glow that the Lunts could give it, the script is greatly enjoyable.

—Colvin McPherson.

"Evolution of Physics" By Albert Einstein AND OTHER BOOKS REVIEWED ON THIS PAGE MAY BE SECURED THROUGH OUR BOOK SHOP (Main Floor Balcony.) FAMOUS-BARR CO OPERATED BY THE MAY DEPT. STORES CO.

...ARDT

...ional Circus

...rof. Fykes, psychologist, who ... out glib tabloids of pseudo-... keeps two press agents ... and runs a three-ring educa... circus which makes him ..., by his own figuring, $200 ... Here are the frigidly pro... Acting Prof. Stahl; a ... dean who can be cultivated ... by listening and laughing at ...ight time; and a miscellany ...rious-minded dolts, running in ...ut of a crazy patchwork, ... save for the academic set ... would pattern the days for ... people. Barnett forsooth be... a member of the faculty, an ...ctor of a class in practical ...s—a development quite in ...g with the rest of the fan... reality that Stribling knows ...ll how to create and main...

• • •

...identally, Barnett falls from ... he not only does not ... degree, but the folks back ... arrange to ease him out of ...fice while he is away. Mean... however, the Government has ...d the price of cotton at 16 ... so he is well content to re... to the work he forsook for ...s when making a living on ...rm got too tough.

...ottom, of course, "These Bars ...esh" is a streamlined "Man ... Home"; and it must be con... that it often is garrulous ...t being stimulating; but it ...herits well within the Strib... canon. —Harold Tecumseh Meek.

...Scripts of Two ...Broadway Plays

...HOST OF YANKEE DOODLE. A ...dy in Seven Scenes. By Sidney ...d. (Charles Scribner's Sons, New ...)

...TRYON 38. A Comedy in a Pro... and Three Acts. By Jean Girardoux. ...ted From the French by S. N. Behr... (Random House, New York.)

...EN Sidney Howard's play, "The Ghost of Yankee Doodle," ... as presented on Broadway ...ll, most of the critics said ...hey found it contrived. ... retorted that only in the ... of the critics was there con... The play perished quickly, ... it there remains only the ...ed script, which is, to be ...onest, confusing.

...ard, a Pulitzer Prize play... and author of various im... dramatic works in the last ...decades, tries to imagine in ... Ghost of Yankee Doodle," ... a fine, old, liberal American ...mily would do if, in war time, it ...nd its source of income threat... by its ideals. For that pur... the playwright makes up a ... which Germany, Italy, and ... are opposed by France, En... and Russia. The United ... is trying desperately to stay ...; and the Garrison family ... in that purpose.

• • •

...rder to heighten his drama, ... makes a newspaper pub... not too well-disguised, the ... of peace and also the friend ... Garrison, widowed central ... of the family. The whole ... and Clevenger, the publish... under one roof at Christ... me, and Clevenger, at the ... moment to suit his sensa... seeking soul, looses a campaign ...ge the country into war. ... no way out, and Howard's ...ions are abysmally gloomy. ...rd's skill as a dramatist en... him to give any reader night... but in offering solutions he ...o accomplished. Assassina... the publisher would seem to ...nly suggestion, and he does ...n avail himself of that.

• • •

...ry great contrast on Broad... is the success of the Lunts' "Amphitryon 38," which ...ten from the French of Jean ...oux by S. N. Behrman, and ...rdoux from the 37 previous ...s of the Greek legend about ...on of Jupiter and Alkmena, ... resulted in the birth of ...s.

... with its own share of ... at war, "Amphitryon 38" ...be classified as intellectual ... farce that was worthy of ...ion by the Theatre Guild. ...times sounds like a Mae ...aylet, then rises to real phi... and a playful wit that, if ...t Behrman's, is at least the ...at he likes. Even without ... that the Lunts could give ...script is greatly enjoyable.

—Colvin McPherson.

...the Lobby." By 1880 he had ...hrough his third fortune, ...gain in business, and fled ...pe to avoid "the process ... There he died in 1884. ... Sam Ward and His Circle" ...y a reprint of letters that ...rote to his family and ... It presents an interesting ...n amusing study of life ...toms in Washington dur... Reconstruction era.

—George W. Coleman.

"Evolution of Physics" by Albert Einstein AND OTHER BOOKS REVIEWED ON THIS PAGE MAY BE SECURED THROUGH OUR BOOK SHOP (Main Floor Balcony.) FAMOUS-BARR CO. OPERATED BY THE MAY DEPT. STORES CO. AT GIFT AND BOOKLOVERS' SHOP TRADE

...ND MARKET TURNS AFTER 2-MONTH SLIP

Final Gains Considerable in Recently Depressed Rails and Some Other Issues.

By the Associated Press.

NEW YORK, April 9.—The bond market found the pathway to recovery last week following two solid months of persistent liquidation and a steady fall in prices.

A robust upturn in the market today topped off a week of recovery and left corporate values generally well above the price levels registered on the closing day of March. Rails recorded the widest gains.

Buying of interest was stimulated by a succession of developments, including the stock market's buoyant response to the defeat of the Federal reorganization bill and further inflationary considerations centering on the administration's tentative plans for new spending to spur business recovery.

United States Government issues and some new yield corporate loans failed to move ahead with the general list. They were equally backward in Friday's upturn. The Federals closed 6-32nds higher to 3-32nds lower, with losses predominating.

Active demand for carrier issues was attributed in part to the more hopeful investment circles with regard to the outcome of present Government efforts to find a solution for the railroad industry's difficulties. The Associated Press averages of 20 rails rose 1.2 points, the largest gain since Feb. 1.

Among the more important gainers were Great Northern 4s "G," which finished at 83½, up 2⅛; New York Central refunding 5s at 53¼, up 1⅜; Pennsylvania 4½s, 1965, at 92½, up 1⅜; Southern Pacific 4½s, 1981, at 40¾, up 1½; Western Union 5s, 1960, at 59, up ⅞; Southern Railway 4s at 45, up 2; International Telephone 5s at 52, up 2; Delaware & Hudson refunding 4s at 38½, up 1½.

Front rank foreign loans were mixed. Cuban public works 5½s dipped 1⅜ to 61½.

Transactions totaled $4,513,275 face value against $4,908,600 last Saturday.

In its earlier stages the rally bore the impress of investment buying for account of bargain hunters attracted to the market not because of any pronounced changes in fundamental conditions, but by a belief the protracted downswing had been overdone.

The upturn missed a few beats in the course of the week but with the momentum gained from a strong stock market final gains were considerable in the recently depressed rails and the general run of secondary issues.

Extension of Washington rail conferences brought a variety of proposals for solving the carriers' problems. Investment circles remained a bit skeptical as to their immediate value, but it was felt the administration's plans to bolster the industry's structure would in the long run prove beneficial.

Second grade bonds were stimulated rather than depressed by the news from Washington of tentative plans for resumption of Federal spending to aid business.

Top flight liens, because of their lot other influences, tended to settle into a slightly lower range late in week. U. S. Governments were inclined to sag in the late session on the week they were moderately ahead.

The market appeared to be little affected by the unsettling events in France which culminated in the collapse of the Blum popular Front Government.

Foreign bonds followed an uneven course, but excepting a few inactive issues the week's changes were relatively narrow.

SUBSTANTIAL GAINS DOWN LIST IN CURB MARKET

Volume of Trading Heavy at 187,000 Shares Against 92,000 Week Ago.

NEW YORK, April 9.—The Curb Market closed strong today with substantial gains general down the list.

Leading industrials showed net advances for the day running up to four points or more.

Volume was heavy; 187,000 shares were traded compared with last Saturday's 92,000.

Pittsburgh Plate Glass at 71 was up 4; Humble Oil at 67 up 5; Newmont Mining at 53⅜ up 5⅜; Aluminum Co. of America 76½, 4; New Jersey Zinc 55⅛, 3⅛, and American Gas and Electric, 34, 3.

A few slipped off, including American Light and Traction, off ¼ at 11¾.

Among those which showed no change were Cities Service at 1½, United Gas Improvement, International Petroleum 24¾, Pioneer at Pennroad 2 and United Wall Paper 6.

VEGETABLE MARKET

ST. LOUIS PRODUCE MARKET, April 9.—The following report on prices paid here today to produce dealers by purchasers of carload lots of vegetables was made by the St. Louis Daily Market Reporter:

Apple market was quiet and steady.

APPLES—Illinois and Missouri cold storage Jonathans, No. 1, 2¼-inch and larger, 65@75c; 2-inch and larger, 75c@$1.25; red delicious, 2½-inch and larger, 90c@$1.10; black twig, No. 1, 2¼-inch, 90c@$1.10; black twig, 2½-inch, 60@75c; ben davis, 75c; jonathans, 75@85c; winesaps, 85@90c; willow-twigs, 75c@$1.

STRAWBERRIES — Louisiana, 24-pint crates, $2.50@2.75.

FRUIT MARKET

ST. LOUIS PRODUCE MARKET, April 9.—The following report on prices paid here today to dealers by purchasers of carload lots of vegetables was made by the St. Louis Daily Market Reporter":

Apple market was quiet and steady.

APPLES—Illinois and Missouri cold storage Jonathans, No. 1, 2¼-inch and larger, 65@75c; golden delicious, 2½-inch and larger, 75c@$1.25; red delicious, No. 1, 2¼-inch, 90c@$1.10; black twig, 2½-inch, 60@75c; ben davis, 75c; jonathans, 75@85c; winesaps, 85@90c; willow-twigs, 75c@$1.

STRAWBERRIES — Louisiana, 24-pint crates, $2.50@2.75.

New York Coffee.

NEW YORK, April 9.—Coffee futures were steadier today on trade buying and were prompted by a better tone in the actual market for Brazilian and mild coffees.

Futures opened four higher and closed four to six higher. Sales, 11,000. Rio closed three higher and closed one to seven lower. Sales, 5250. Closing quotations: March, May 5.84c, July 5.79c, Sept. 5.74c, Dec. 5.74c, March 5.78c. Rio, May 4.15c, July 4.00c, Sept. 3.83c, Dec. 3.83c, March 3.83c.

Spot and freight offers included Santos 4s at 6.20 to 6.60c. Spot coffee steady, Santos 4s 6¾ to 7½c; Rio 7s, nominal.

	High.	Low.	Close.
— —	4.13	4.13	4.15n
— —	3.72	3.72	4.00n
— —	3.86	3.84	3.83n
— —	3.86	3.86	3.83n

Santos No. 4 "D" futures closed 4@6 lower. Sales, 11,000 bags.

— —	5.85	5.85	5.84b
— —	5.80	5.80	5.79b
— —	5.73	5.73	4.74b
— —	5.74	5.74	5.75b

n-Nominal.

NEW YORK CURB

By the Associated Press.

NEW YORK, April 9.—Following is a complete list of transactions on the New York Curb Exchange today, giving sales, high, low and closing prices on all stock and bond transactions:

SECURITY.	Sales.	High.	Low.	Close.	Net Ch'ge.
STOCKS.					
†Agfa Ansco	*50	26⅛	26⅛	26⅛	+1⅛
Ainsworth	4	6¾	6¾	6¾	+¾
†Air Devices	2	4	4	4	+¼
Ala P $7 p	*10	54¾	54¾	54¾	+1¾
Alum Co Am	10	77½	76	76½	+½
Alu Goods ¼e	1	15¾	15¾	15¾	+¾
Alum Ltd	*750	89	86	89	+5
†Am Airlines	2	10½	10¾	10¾	+¼
† Bez B	1	7¾	7¾	7¾	+¼
† A C P&La 1¼h	*50	16	17	18	— ¼
†do ww2¼h	1	17¼	17¼	17¼	+ ¼
A Evan B .60	41	24½	21½	22½	+2¼
A & F P war	3	1⅛	1⅛	1⅛	+ ⅛
A F & Hoe 1	1	10¼	10¼	10¼	+ ¼
A G & E 1.40	20	24¾	23	24¾	+1
A G & E p 2*150		23¾	23¾	23¾	+¾
A Lt & T .60e	2	11¼	11¼	11¼	— ¼
A Mfg	2	14	13¾	14	+1
A Meter .30e	1	19½	19½	19½	— ½
A Repub B .60	41	7	6¾	7	+ ¼
A S Hoe	1	34¾	34¾	34¾	— ¼
A S Power	19	¾	11-16	¾	+1-16
do pfd	2	12	10⅞	12	— 1⅛
Appel EP pf*	*80	96	90	96	+6
Arcturus R T	1	⅝	⅝	⅝	+1-16
Ark Nat G	1	3¼	3¼	3¼	+ ¼
do A	6	3¾	3¼	3¼	+ ¼
†Ash Oil & R	4	4	4	4	— ¼
Asso G & E	1	⅝	⅝	⅝	+1-16
†As G & E A	5	1	1	1	+ ⅛
do pfd	1	5¾	5¾	5¾	+ ¼
Atl Coc Fish	1	3¼	3¼	3¼	+ ¼
†AtlasCor war	3	⅞	⅞	⅞	+ ⅛
†Austin Sil M	3	7-16	7-16	7-16	—
†Automat Pro	2	1¼	1¼	1¼	—
†Avery & Sons	4	6¼	6	6¼	+1¼
†Axton Fis A	*20	17½	17	17½	—
Aviation & Tr	10	1⅝	1½	1⅝	+ ⅛
Babcock&W n	9	24¾	22½	23	—
†Baldwin Loco pfd	2.10	14	14	14	+1⅛
†do war	11	3¾	3⅛	3¼	+ ⅛
†Baldw Rub	5	6¾	5¾	6¾	+ ⅞
†Barium St Sl	80	1⅛	⅞	1⅛	+ ⅛
†Bathlt'r 6p	3	5¾	5¾	5¾	+ ⅛
†Bell Aircr	2	11	11	11	+1
†Bellanca Air	1	3	3	3	+ ⅛
†Berk & G Fur	3	34	11-16	34	+ ⅛
†do war	10	⅛	⅛	⅛	+1-16
†BirdSF .1½e	2	8	8	8	+ ⅛
Bliss E W	6	7	6¾	6¾	+ ⅛
†Blumenthal S	1	6	6	6	+ ¼
†Brezes Corp	1	6¼	6¼	6¼	+ ¼
†Brewst Aero	1	3½	3½	3½	+ ¼
†Bridgept Mch	2	6⅞	6¾	6¾	+ ⅛
Brill A	1	2½	2½	2½	+ ⅛
do B	2	2½	2½	2½	+ ⅛
Brown Co pf	2	19¼	18	19¼	+¾
†Brown F Dis	1	2¼	2¼	2¼	+ ⅛
†Brown Rub	7	2¾	2¾	2¾	+ ⅛
Bunk H & S	4	12¼	12	12¼	+ ¼
†Cap C P .30e	3	7⅛	7	7⅛	+ ⅛
Carib Syn	1	1	1	1	—
Carnation 1e	1	18	18	18	+ ¼
†Carnegie Met	9				
Carrier Corp	37	22¼	21¼	21½	+¼
Cart P 1¼e	10	⅞	⅞	⅞	+ ⅛
†Catalin Am	4	2⅜	2⅜	2⅜	+ ⅛
†Celan 1 pf 7a	*50	65	65	65	+6
Cen & Sw Ut	1	19¼	19¼	19¼	+ ¼
† Cent P pf5*60		80	79½	80	+¾
Cen St El	1	⅛	⅛	⅛	+1-16
do 6 pc pf	*25	4½	4	4½	+ ⅛
do 7 pc pf	*25	12	12	12	+3
do cv pf	*125	10	8	10	+1
do cv pf n*75		1	1	1	+ ¼
Chi Flex S 4*50		51½	51½	51½	+1½
Childs pf	1	27¾	26½	26½	+¾
Cities Service	151	1¼	1	1¼	—
do B	3	31½	30	30	— ¾
Cit Sv P $6 pf*	25	55	55	55	+8
City Auto St	1	5	5	5	+ ⅛
Claude Neon L	6	1⅜	1⅜	1⅜	+ ⅛
Cleve Trac	4	1½	1½	1½	+ ⅛
†Colon Devel	5	2¼	2¼	2¼	+ ⅛
†Colo F&I war	1	4½	4½	4½	+ ⅛
Colts FP ⅛e	1	52	52	52	+2
Col G&E pf5	*25	52¼	52¼	52¼	+2¼
Column O&G	14	3¼	3⅛	3¼	+ ⅛
†Com Wat Sv	2	½	½	½	—1-16
†Com Sh M	1	12⅜	12⅜	12⅜	—
Con Copp ⅛e	31	5¼	4⅞	5	— ⅛
Con Mfg 1e	3	55¼	52	55¼	+1¼
Cons Sti Corp	3	3¾	3½	3¾	+ ⅛
Cont Roll&Stl	2	5¾	5¼	5¾	+ ⅛
†Cor & Rey	1	2¼	2¼	2¼	—
Coro Petro 1f	1	35	35	35	+1
Cre Pet ⅛a	28	20½	19¾	19¾	+ ⅛
Crocker Wh	4	5½	5⅝	5½	+ ⅛
†Croft Brewg	3	7-16	7-16	7-16	+1-16
†Cr Ut Ind A	1	9	9	9	+ ⅛
†Crown Drug	1	1¼	1¼	1¼	+ ⅛
†Dayton Rub	2	6⅞	6⅝	6⅞	+ ⅛
†Derby Oil	4	2¾	2½	2¾	+ ⅛
DetGrlr .04a	1	1½	1½	1½	—
†Det Pap Pro	1	2¼	2¼	2¼	—
†Det Stl Prod	1	20	17½	18	+2
†Driv-H 1½g	1	15	15	15	+1
†Dubilier Con	1	1¾	1¾	1¾	+ ⅛
Eag P L .10e	18	10	9½	10	+1¼
East Gas & F	2	2⅜	2⅜	2⅜	+ ⅛
do5pcpf1½k	1	25	25	25	+ ⅛
East Sta Corp	2	1¼	1¼	1¼	+ ⅛
East Sta A pf*	75	20	18	20	+4
do B pf	1	17½	16	17½	+1½
†Ed Er Str	1	10¾	10¾	10¾	+ ¼
†Elster Elec	2	11¼	7	11¼	+4
El Bond & S102		6⅞	6⅝	6⅞	+ ⅛
do pf 6	3	49½	48	49½	+1½
El P As	2	3	2⅞	2⅞	+ ⅛
do A	2	2¾	2¾	2¾	+ ⅛
El P&L 2 pf A*130		20	20	20	+2
do war	2	3⅝	3½	3⅝	+ ⅛
†Electrol vte	2	1¼	1¼	1¼	+ ⅛
Elec Shov	1	51	50½	51	+1
EG&F Spc p	1	45⅜	43⅜	45⅜	+2¾
do 5pc pfd	1	5	5	5	+ ⅛
EmscoD&E 1	2	6⅝	6⅝	6⅝	— ⅛
†Equity Cor	1	⅝	⅝	⅝	+ ⅛
Evans W	5	5-16	¼	¼	—
†Fairchild A	3	2¾	2¾	2¾	+ ⅛
†Fedders M	2	5¼	5¼	5¼	+ ⅛
Fisk Rub	3	5¾	5¾	5¾	+ ⅛
FPS2.25pf'38k		37	37	37	+3½
Ford MC A	1	16⅛	16⅛	16⅛	+ ⅛
†Froedert G	1	7	7	7	—
†do c p 1.20	1	15	15	15	—
†Gen Aviation .20e	1	11⅞	11⅞	11⅞	+ ⅛
†Gen Tel	3	12	11½	12	— ⅛
Glen Alden ⅛e	4	5½	5	5½	+ ⅛
Godchaux S 2e	1	22	22	22	—
do B	1	13½	12½	13½	+2
Goldfield C	5	3-16	3-16	3-16	—
Gt&A P pv 1e*	325	42	40	42	+2
GtNorPap 1a*	250	27	27	27	—
Greenf T & D	4	5½	5	5½	+1¼
Gulf Oil ⅛e	18	36⅝	35½	36⅛	+ ⅝
†Haloid	1	10	10	10	+1
Hart Ray vtc	3	1¼	1¼	1¼	—
†Haseltine S	2	16¼	16	16¼	+ ¼
†Hearn D Str	2	4¾	4¾	4¾	+ ¼
†Hec Min .10e	4	8¼	8	8¼	+1¼
†Hel Aircr	1	4	4	4	+ ⅛
†Hoe Min .10e	1	4	4	4	+ ⅛
†Hollander	1	1⅜	1⅜	1⅜	+ ⅛
Holop .30e	1	10	10	10	—
Hoover Ball	21	87	62	67	+5
†Hum Ross F	2	4	3⅞	4	+ ⅛
†Hygrade Fd	2	1⅜	1⅜	1⅜	+ ⅛
Hygr Sy 1⅛e*	50	20	20	20	+ ⅛
InsCoNAm 2a	1	53¼	53	53¼	+1½
IntCigMch 1e	2	17⅜	17⅛	17⅜	— ⅛
Int Holding	1	1½	1½	1½	—
Int Hyd-El pf	2	11⅞	11¾	11⅞	+ ⅛
Int P&P war	14	2	1⅞	1⅞	+ ⅛
Iter Pet 1½a	9	25	24⅝	24⅝	—
†Inter Prod	1	3¼	3¼	3¼	+ ⅛
†Inter Radio	3	7	7	7	+ ¼
†Inter Util A	1	7	7	7	+1
†do B	3	⅜	⅜	⅜	—
†Int Vitam	1	3¾	3¾	3¾	—
†IntHRef	1	4¼	4¼	4¼	—
†Jacobs Co	13	5	4⅞	5	— ⅛
†Jeannette Gl	2	1⅞	1⅞	1⅞	+ ⅛
JCP&L7pc pf*	30	69	68	69	+1
Jones & L Sti	2	28½	28	28½	+1¼
†Ke R T 1⅛g	1	7⅞	7⅞	7⅞	+2⅛
†Kennedy	1	5½	5½	5½	—
†Kingston Pr	11	2¼	2¼	2¼	+ ⅛
Lake Sho M	11	50¾	49⅜	50⅜	+ ⅜
Lakey F & M	4	2¼	2¼	2¼	+ ⅛
Lee Tout .10e	3	16	16	16	+2
Lehi C&N .30	2	4	3¾	4	—
†Leonard Oil	4	1⅜	7-16	1⅜	+ ⅛
†Lion Oil 1	19	21¾	20¾	21¾	+1¾
†Lit Br .60e	1	15	15	15	—
†Lockheed Air	12	8¼	7⅞	7⅞	+ ⅛
Long Is Lt	6	1⅛	1⅛	1⅛	+ ⅛
†Loudon Pack	1	1⅜	1⅜	1⅜	+ ⅛
†Low L&E .40	1	6	6	6	+ ⅛
†Lynch C ⅛*2	50	28	28	28	+2
McWill Dredg	1	9½	9½	9½	+ ½
†Margay Oil	1	20½	20½	20½	+2½
Mapes Cons	2	17½	17½	17½	+ ½
Marion Stm	2	4	4	4	+ ⅛
Massey Harris	1	5¾	5¾	5¾	+ ⅛
†Mas El 1.60	3	14¼	14	14	— ¼
†Merr-C & S	6	2¾	2¾	2¾	+ ⅛
Mesabi Iron	4	⅜	⅜	⅜	+1-16
†Mich Bumper	4	¾	¾	¾	+ ⅛
†Michig G & O	4	2¾	2¾	2¾	+ ⅛
Michigan Bug	1	2¼	2¼	2¼	+ ⅛
Mid Fl PA vte	1	2¾	2¾	2¾	+ ⅛
†Midw Oil	1	7	7	7	— ¼
MinnM&M.40a	1	29	29	29	+2
†Molybden	5	5	4¾	4¾	+ ⅛
†Monon Pict	3	1⅜	1⅜	1⅜	+ ⅛
†Mt C Cop .15	6	3	3	3	+ ⅛
Mt Prod .60	3	5¾	5	5¾	+ ⅛
Mt STCT1¾e*	10	107	107	107	+3¾
†Mur OM .15e	2	7¼	7¾	7¾	+¼
†N Auto Fib	1	4½	4½	4½	+ ⅛
†N Bell Hess	2	11-16	11-16	11-16	—1-16
†Nat Cont	1	7	7	7	+ ⅛
†N O Pr .20a	2	17¼	17¼	17¼	+¼
N P&L pf 6*50		46¼	46¼	46¼	+ ¼
†Nat R Meh	1	4¼	4¼	4¼	+ ⅛
Nat S Ref 2	1	13	13	13	+ ⅛
Nat Tr 1e	1	8	8	8	—
Nat T & Mac 2	1	2¼	2¼	2¼	+ ⅛
†Nav Oil .40a	2	13½	13⅜	13½	— ⅛
N E T&T1¾e*	40	91¼	91	91	+¼
NJ Zinc ⅛e*	250	55½	52¾	55½	+5⅛
†Newt M ⅛e	17	53⅝	53	53⅝	+5⅛
†NYC Om war	1	7	7	7	+1⅛
†Niag H P	8	7	6¾	6¾	+ ⅛
†Niag H A w	3	3-16	3-16	3-16	—

SECURITY.	Sales.	High.	Low.	Close.	Net Ch'ge.
†Nilg EMB	3	4¼	4¼	4B	+ ¼
Nilas-R-P ¼a	2	31¼	31	31¼	+1
†Noma El .40e	1	3¼	3¼	3¼	— ¼
N Am L&P	2	1	1	1	—
do pf	1	31¼	31¼	31¼	— ¼
N O R Ry&S	1	19	19	19	+3
Nor St P A	7	10½	9¾	9¾	— ¼
†No'w Eng	1	10¾	10¾	10¾	+ ¼
Ohio Br ¼e	*25	23½	23½	23½	—2¼
Ohio O pf 6	1	104	104	104	—2½
†Oliotka 40a	3	8¼	8¼	8¼	+ ¼
†Okla N Gas	1	7¾	7¾	7¾	+ ¼
†Pac Can	1	5¾	5¾	5¾	+ ¼
†Pan-A A 1½	3	15	14¾	14¾	— ¼
†Pantepec Oil	41	5¾	5¼	5¾	+ ¼
†Parkb&Sl .60	4	15	15	15	+ ¼
†Pender Gr B	2	2¾	2¾	2¾	+ ¼
Penard ⅛g	1	1	1	1	—
Pa Salt 1¼e*	*25	125½	125½	125½	+3½
†Pierce G .40	6	13¼	13	13¼	+1¼
Pion Gold pf	2	3	3	3	—
Pit-Bowes.10e	2	6¾	6¾	6¾	+ ¼
†Pitts Forg	1	6	5¾	6	—
Pitt PC ⅛e	71	64	71	71	+6¼
†Pitt Plate	1	3	3	3	—
†Polar Mng	3	3¼	3	3¼	— ¼
Powd & Alex	1	3¾	3¼	3¼	— ¼
†PrsLam ⅛a	1	18⅜	18⅜	18⅜	— ⅜
Prem Gld 12	1	1	1	1	—
Pressed Met	1	11¾	11¾	11¾	+2¼
Prosperity E	2	4½	4½	4½	+ ¼
†Prud Investor	1	4¼	4¼	4¼	+ ¼
Pu Ir $7pf pf*	20	125	125	125	+5
Pu SdF $6 pf*	25	125¾	125¼	125¼	+¼
Raym Con 1	2	15¼	14⅜	15¼	+ ¾
†Red Bank Oil	1	4½	4½	4½	+ ¼
†ReedRB .80a	2	23½	22½	23½	+1
Reynolds Inv	1	½	½	½	—
Richmond Rad	3	7	7	7	—
†Rus F Av ½	3	6¼	6¼	6¼	+ ¼
†Rust 1 & S	8	7¼	7	7¼	+1⅛
†Ry & Haynes	1	15-16	15-16	15-16	+1-16
Saf C H&L10g*	25	62	62	62	+7⅛
St Regis Pap	10	2¾	2¾	2¾	+ ⅛
†Savoy Oil	2	1¾	1¾	1¾	+ ⅛
†Scullin Stl	2	4¼	4¼	4¼	+ ¼
†do war	1	9-16	9-16	9-16	+ ⅛
Segal Lock	30	⅞	⅞	⅞	+ ⅛
Sentry Safety R	1	2¼	2¼	2¼	+ ¼
†Sel Ind cv	1	6	6	6	+ ¼
†Seversky Aire	1	2	2	2	—
†Shatt Denn	1	2¼	2	2	— ¼
Sing M Ga*	20	217	215	217	+4
†Solar Mfg	1	2¾	2¾	2¾	+ ¼
†Sonotone	1	1¾	1¾	1¾	+ ¼
†So Coa .15e	1	2½	2½	2½	— ¼
Sou Union G	3	2¼	2¼	2¼	— ¼
†South S .10e	3	6	6	6	—
†Spence Shoe	1	3	3	3	—
†S C&S cv					
pf 1.60	2	20¾	20¼	20¾	+ ¾
Stand Dredge	2	2	2	2	—
Stand Inv pf	2	8½	8¾	8½	+3½
St O K 1	9	16¾	16½	16¾	+ ¾
†St Oil Ohio 1	8	18	17½	18	+ ¾
†do pf 5 .65b		54	54	54	—
Et P & L	14	1	⅞	15-16	+ ⅛
†Stand Prod	1	8¾	8¾	8¾	+ ¼
†St B	2	8¼	8	8¼	+2¼
†St S and Tube	2	84½	84½	84½	+ ½
†Starr Cor vtc	10	2¾	2¾	2¾	+ ¼
†St A P 1.20g	2	5	5	5	— ¼
†Sterling I .20	1	2¾	2¾	2¾	+ ¼
†Stronck & C	*150	9	8½	9	+1
Sullivan Mach	1	77¾	77¾	77¾	+ ¼
†Sun Oil ¼g	8	2¾	2¾	2¾	— ¼
Tampa E 2.24	3	27	26½	26½	— ½
†Tay K Dist	2	4	4	4	—
Technicolor	15	18⅜	18	18⅜	— ⅛
†Tex Oil .30e	1	4	4	4	—
Thew Shovel	2	9½	9¾	9¾	+ ¼
Tob F E 275e	2	3	3	3	—
T E 6pc pf*	*10	97	97	97	—7½
†Trans-L .30a	2	2½	2½	2½	+ ⅛
†Transw Oil	5	6	5¾	6	+ ¼
Tubize Chat A	1	7¼	7¼	7¼	+ ¼
Ulen&CoA pf	n 1	1¾	1¾	1¾	— ¼
UnGCan .20e	1	12¾	12¾	12¾	— ¼
†UnPremFS	3	11	10¾	11	+ ¼
†UnitAirc	23	7¼	6¾	7¼	+ ¼
†

Reorganization Bill Defeat and Pump-Priming Spending Prospect Pull Stocks Out of 5-Year Lows

Widest Recoveries Witnessed in Five Months Take Place at Week-End, Leaders Climbing 1 to More Than 6 Points.

By the Associated Press.

NEW YORK, April 9.—Stocks whirled upward in today's market for the widest recoveries witnessed in five months, leaders climbing 1 to more than 6 points.

The sharp extension of Friday's rally followed the unexpected defeat in the House of the Government reorganization bill which, to some financial quarters, brokers said, indicated other measures disliked by Wall street, might be shelved.

On top of this turn of affairs, speculative sentiment apparently was given a lift by further talk of inflationary influences in connection with reports the President would recommend a huge "pump-priming" program as one step toward combatting the recession.

With the usually thinly populated Saturday boardrooms filled in some cases, and the ordinarily sparsely attended stock exchange buzzing with members who generally shun the two-hour week-end proceedings, the list surged forward at the opening and, for a while the ticker tape fell three minutes behind as blocks of 1000 to 6000 shares changed hands.

Much difficulty was experienced in effecting initial transactions in numerous prominent issues that recently had slumped to new lows since 1933. Because of wide gaps between bids and offers from five to 30 minutes were necessary to arrange starting deals in several stocks. The pace slowed subsequently under quiet profit selling that chipped down top quotations, but buyers came back with a rush in the final half hour and, with the ticker again lagging, most favorites finished around peaks of the day.

Upturn in Averages.

The Associated Press average of 60 issues retained a net advance of 2.1 points at 39.9. It was the largest upturn for any day since Nov. 10 last. On the week, the average was up 3.5 points, the best six-day performance since early in January.

In the Dow-Jones stock averages the 30 industrials at 115.32 were 5.75 points higher for the day; the 20 rails at 22.75 were 1.04 higher; the 20 utilities at 18.44 were .93 higher and the total 70 stocks at 36.64 were 1.80 higher. Compared with a week ago, the industrials were 9.21 points better, the rails 2.29 higher, the utilities 1.86 up and the total 3.17 higher.

The turnover for the two hours amounted to 1,414,480 shares compared with 603,850 a week ago and was the greatest for any Saturday since Oct. 23. Owing to the earlier slow-down, the week's total volume was about 3,000,000 shares under the week before.

Conspicuous in the advancing column were U. S. Steel at 46⅛, Bethlehem 49, Chrysler 45⅝, General Motors 33⅝, du Pont 104½, General Electric 35¼, Westinghouse 77½, Eastman Kodak 143¼, Standard Oil of New Jersey 48, Santa Fe 29½, Loew's 41, Union Carbide 68, Anaconda 27⅞, Kennecott 34¼, Sears-Roebuck 57½, American Can 86 and American Telephone 131.

An exception on the forward tilt was Columbia Gas which, as the second most active stock of the day, dropped ¾ to 5¾ as the Securities and Exchange Commission refused permission for the company to pay a dividend on the common out of surplus account. Approval, however, was given, for payments on preferred and preference shares.

Foreign Buying Influence.

Considerable short covering was said to have aided the upsurge and houses with foreign connections reported relatively heavy purchasing on balance from Amsterdam, London and Paris. The Amsterdam securities market, the only important European one doing business on Saturday, was strong before the New York opening.

Bonds followed stocks closely with secondary rails particularly buoyant.

Commodities, on the whole, were higher although wheat at Chicago met some resistance after its run-up yesterday and ended ⅛ of a cent a bushel up to ⅛ cent lower. Corn was unchanged to off ¼. Cotton gained 35 to 40 cents a bale.

Fall of the Blum government and hope the French financial crisis would abate under a new cabinet, helped the franc to push up .01⅛ of a cent to 3.07⅛ cents in terms of the dollar. Sterling was unchanged at $4.96¼.

For the day, as well as the week, industrial news was spotty. U. S. Steel reported shipments for March topped February, but were well down from March a year ago. The company's first quarter shipments were less than half those of the 1937 period.

Freight loadings for last week were off more than seasonally, with the Associated Press index for this barometer down to a new five-year bottom.

Total sales during the week were 4,424,050 shares, compared with 7,372,510 a week ago and 8,661,050 corresponding week a year ago. Sales fram Jan. 1 to date were 67,567,290 shares, compared with 171,417,996 a year ago and 193,286,433 two years ago.

Little Help From Business.

Business news had little to offer in explanation of the further upswing from the recent 1938 lows. A combination of technical conditions after the early spring nose-dive and the prospect of renewed "inflationary" spending in Washington, brokers said, accounted chiefly for the shift out of cash into stocks and commodities.

Major business indicators continued to show a leveling off in the decline from the recovery peaks last spring and summer. Many observers took this as a hint business was "scraping bottom." The

INDUSTRIAL ACTIVITY AGAIN TURNS EASIER

Two Consecutive Weekly Advances Had Been Shown by Index.

By the Associated Press.

NEW YORK, April 9.—Industrial activity eased slightly this week, operations in several important lines dropping to new lows for the year or longer.

The seasonally adjusted Associated Press Index, based on latest available statistics, slumped to 68.8 per cent of the 1929-30 average, following two consecutive weekly advances. This compared with 69.3 a week ago and 104.1 last year.

Automobile production, electric power output and total freight carloadings dipped into new low ground for the current recession, the last to the lowest level since May, 1933. Not a single component of the index gained on the week.

The index was within a fraction of the year's low touched early in March.

Principal components show the following changes from last year at current levels: Steel mill activity, off 64 per cent; automobile output, down 40 per cent; cotton manufacturing 35 per cent; residential building 36 per cent; freight loadings 28 per cent; electric power production 11 per cent.

The composite index was one-third behind last year. The index, with its seasonally adjusted components based on latest data and 1929-30 as 100 compared, as follows:

	Latest Wk.	Prev. Wk.	Year Ago.
Composite index	68.8	69.3	104.1
Automobile prod.	*48.0	48.3	80.0
Steel mill act.	43.7	47.9	120.7
Cotton mfg. act.	85.7	87.3	131.7
Electric pwr. prod.	*104.4	105.2	117.8
Residential bldg.	44.8	44.8	69.5
Total carload's	*55.9	61.3	77.5

*New 1938 low.

U. S. STEEL CORP. SHIPMENTS IN MARCH 572,199 TONS

Compare With 474,723 Tons in February and 1,414,399 Tons in March, 1937.

NEW YORK, April 9.—Shipments of finished steel products by United States Steel Corporation subsidiaries in March totaled 572,199 tons, compared with 474,723 in February and 1,414,399 tons in March, 1937.

In the first quarter of the current year shipments were 1,565,244 tons, compared with 3,698,041 in the same period last year, a decrease of 2,132,797 tons.

Associated Press weekly index of industrial activity, moving sidewise for several weeks, dipped to 68.8 compared with 69.3 the week before and 104.1 in the comparable 1937 period.

The main depressants in the business index were a setback in steel production, after the modest seasonal bulge in March, and in railroad loadings. The important automobile industry, moreover, still limped along at a much reduced stride and consumers' goods industries failed to show the hoped-for vigorous leadership for a definite turn out of the present depths.

How potent a tonic business could expect from Washington in way of more billions for public works and business loans was obscured by uncertainty as to just what course President Roosevelt would authorize.

Some cold water was thrown on spending ideas in speculative circles by the President's statement, at his press conference yesterday, he had not made a decision on additional works expenditures.

Day's 15 Most Active Stocks.

Sales, closing price and net change of the 15 active stocks:

General Mot., 88,200, 33⅝, up 3½; Cal. Gas & El., 31,100, 5¾, down ⅝; U S Steel, 30,700, 46⅛, up 3; Chrysler, 27,600, 45⅝, up 3½; Am. Radiator, 26,400, 13¼, up 1⅝; General Elec., 25,000, 35⅝, up 3; Anaconda, 22,900, 27⅞, up 1⅝; Yellow Truck, 22,900, 12⅜, up 1½; U. S. Rubber, 22,100, 27¾, up 2⅝; Beth. Steel, 20,000, 49, up 3½; Montgom. Ward, 19,800, 32½, up 2⅞; Mother Lode, 19,300, ⅝, up ⅛; Intl. Nickel, 17,900, 46, up ½; Deere & Co., 17,800, 21⅞, up 1⅝; Radio, 16,900, 6¼, up ⅜.

NON-FERROUS METALS STEADY AS WEEK ENDS

Irregularity Marks Earlier Period—Zinc Cut by Some Interest.

By the Associated Press.

NEW YORK, April 9.—Non-ferrous metals steadied as the week ended, following an earlier period of irregularity. The late improvement was apparently based on reports of an administration spending program.

Zinc moved contrary to the general trend with some producers lowering the East St. Louis prices $5 a ton to 4 cents a pound, the lowest level since 1935. Buyers still held off pending developments in the ore situation.

Domestic copper held unchanged at 10 cents a pound, but export advanced slightly, reflecting steadiness at London, where German and Russian interests were buyers. Independent fabricators bought nearby supplies in the local market, and much interest revolved around reports Czechoslovakia was looking for a sizeable amount in the American market.

Tin followed the trend at London and ended with spot net ¼ cent lower at 38¾ cents a pound.

Lead was unchanged at 4.50@4.55 cents a pound, New York. Business was unusually slow, but producers maintained prices on the belief consumption is holding up well and consumers still have some April commitments to be covered.

Steel ingot output dropped 3 points to 32½ per cent of national capacity, and scrap prices touched the lowest level of 1937.

Antimony continued to be a slow affair, with the Chinese prices unchanged at 15.75 cents a pound.

FOREIGN MARKETS AT A GLANCE

By the Associated Press.

LIVERPOOL, April 9.—Wheat futures reacted from the best today to close ¾d higher to ¼d lower. Opening lower, prices rallied as much as 1⅜ to 1¾ net higher on continued buying by English millers. Week-end profit taking was largely responsible for the late decline.

In a quiet cotton market, scattered buying and trade calling offset Bombay straddle reversing and hedging against outside growths. Last prices were 1 to 2 points net higher.

London and Paris markets are closed on Saturday.

A.T.&T. NET OPERATING INCOME IN FEBRUARY WAS $784,387

Compares With $1,806,773 in 1937—Gross Income $8,332,126 Against $8,713,508 Year Ago.

NEW YORK, April 9.—American Telephone & Telegraph Co. reported today net operating income for February totaled $784,387, compared with $1,806,773 in February, 1937. Gross income for February amounted to $8,332,126 against $8,713,508 a year ago.

Net operating income covers operating activities only, excluding non-operating income such as dividends, interest and other revenues received, and non-operating charges such as interest and rents paid.

Odd Lot Stock Trade April 8.

WASHINGTON, April 9.—The Securities Commission reported today these transactions by customers with odd lot dealers or specialists on the New York Stock Exchange for April 8: 5838 purchases involving 158,338 shares; 4480 sales involving 132,963 shares.

THE WEEK ON NEW YORK STOCK MARKET—

Range for 1938 High.	Low.	Stocks and Annual Dividends in Dollars.	Sales in 100s.	High for Week.	Low for Week.	Close for Week.	Ch'ge. for Week.
		A					
43	36¼	Abbott Lab 1.60a..	1	38	38	38	*1½
52	32	Acme Stl 2	4	34	32	34	*2
10¾	6¼	Adams Exp	69	8⅛	7¼	8⅜	* ⅜
20¾	14½	Adams-Mills 2	4	18	15¾	18	*3½
23	16½	Addressog 1.40	18	19	18	19	*1½
2	1⅛	Advance Rumley	14	1⅞	1⅞	1⅞	* ⅛
58¼	40¼	Air Reduction 3a	98	48	42½	48	*3½
1¼	⅝	Air-Way El Appli...	6	⅝	⅝	⅝	* ⅛
13⅜	8¾	††Alaska Jun .60a..	68	10	9	9⅝	*1-16
1⅜	⅞	Alleghany Corp	74	1¼	1	1¼	* ⅛
17⅜	6½	Alleghany pf xw	4	7¼	7	7¼	* ⅜
17⅜	6½	Alleghany pf $30ww	27	9½	7⅝	9⅜	*1⅛
17¼	5	Alleghany pf $40ww	10	8½	6¾	8½	*1⅛
21¾	11⅝	Alleghany Steel	15	15	13¼	15	*2¼
9⅞	4½	Allen Industries	5	6¼	5½	6¼	*1
176⅛	124	Al Chem & Dye 6.	69	142⅝	130	142⅛	*12¾
9¾	7	Allied Kid 1	5	8	7⅛	8	*1
14⅜	8¾	Allied Mills	17	10⅞	9¾	10⅞	*1½
9⅜	4½	Allied Stores	94	6¾	5½	6¾	* ⅜
53½	32	Allied St pfd 5....	4	43	40	43	*3
51¾	34¼	Allis-Ch Mfg ⅜s ..	249	43⅛	36¼	42⅜	*4¼
15¼	11¼	Alpha P Cem 1....	8	13⅞	12	13⅞	*2⅜
3⅜	1¼	Amal Leather	10	2	1⅝	1⅞	* ⅛
72½	57	Amerada Corp	3	63	58⅞	63	*2¼
66	49	Am Ag Ch Del 1¼s	3	56½	55	56⅛	*3½
15⅞	10	Am Bank Note ½e..	26	13¼	11½	13	*1¼
55	49⅜	Am B N pfd 3....	†80	50½	50	50½	* ¼
42½	23¼	Am Brake Shoe ½e..	30	32	27	32	*5
91½	70¾	Am Can 4	38	86¼	79½	86	*5¼
167	160¼	Am Can pfd 7	3	163	161¼	163	*2⅝
27½	12¾	Am Car & Fdy	77	18½	15⅝	18¼	*2¼
50	27	Am Car & F pf 2½s	21	37⅜	31¼	37	*7
17⅝	9½	Am Ch & Cable ½e.	63	12⅝	10⅝	12⅝	*¾
105⅛	88½	Am Chicle 4a	1	95	95	95	*6½
8¼	4½	Am Colortype	2	6	5⅝	6	* ¼
13⅝	9	Am Comi Alco	13	10⅝	9¾	10⅝	* ¼
46¾	35¼	Am Crystal Sug ⅜e	27	12	9	11¼	*2⅜
4¾	2⅛	Am Encaus Tiling ..	35	3⅜	3	3⅜	* ⅛
4⅜	2¼	Am & For Pow	48	3½	2¾	3⅜	* ⅛
19¾	10	Am & F P $6 pfd ..	7	15	12⅝	15	*2½
25¼	13⅛	Am & F P $7 pfd ..	18	21½	18½	21⅛	*3
21½	5¼	Am & F P 2d pfd ..	25	8	6⅜	8	*1⅜
12	9½	Am-Hawaii SS 1	2	10½	10	10	* ¼
4⅜	2	Am Hide & Lea	33	2¾	2½	2⅝	* ⅛
26	12	Am Hi & Lea pfd ..	4	15⅞	13½	15⅜	*2
37⅜	30⅜	Am Home Pr 2.40 ..	9	34	33½	34	* ½
2⅛	1½	Am Ice	4	1⅝	1⅝	1⅝	* ⅛
18	13¾	Am Ice pfd ½e	2	14½	14	14½	* ½
7⅞	4⅛	Am International ..	24	5¾	5	5¼	* ⅛
23¾	12⅜	Am Locomotive	106	17⅜	14⅜	17⅜	*3¼
74½	45	Am Locomot pfd	16	51¼	49	51¼	*2¼
14½	10	Am M&Foy .40e	20	12½	11	12½	*1½
5¼	2⅜	Am M & Met	35	3⅜	3	3⅜	* ⅛
35¼	23	Am Mdsi Sec	15	25	24	24	*1
117⅛	101⅜	Am Sug pfd 7	4	106¼	102⅜	106¼	*4¼
18½	12⅝	Am Sumat Tob 1	3	15	13⅝	15	*2
149¾	111	Am Tel & Tel 9	273	131½	117⅝	131	*14
71	58	Am Tobacco 5	12	65⅝	63	63⅝	*3¾
72⅝	58⅜	Am Tob B 5	50	70	64¼	70	*6
139⅝	130	Am Tob pfd 6	1	131½	131½	131½	* ½
34	33⅜	Am Type Fdrs	24	5¼	4½	5⅛	*1⅛
13⅛	6	Am Wat Wks	127	8¾	7	8¼	* ⅛
5⅝	3¼	Am Woolen	22	4⅜	3⅝	4⅜	* ⅛
35¾	23⅝	Am Wool pfd	17	30	26½	30	*3½
8½	4⅝	Am Zinc L&S	131	6⅜	5¼	6¼	* ⅛
40	25	Am Zinc pf 6	4	31½	27⅛	31	*6¼
36⅜	21⅝	Anaconda ¼e	813	28	23¾	27⅞	*2½
50	29	Anacon W & C	4	34½	31	34½	*2½
18	10¾	Anchor H Cl .15e ..	6	16¾	12	16¾	*5¼
107	97	Anchor HG pf 6½ ..	†117	98	97	98	* ¼
19	10	Andes Copper	1	12	12	12	*1½
3½	2	A P W Paper	3	2¼	2¼	2¼	* ⅛
30¼	20	Arch Dan M ½pe	3	24⅜	21½	24⅜	*4⅜
106½	82	Armour Del pf 7 ..	2	86	86	86	* ⅛
6⅞	3⅞	Arm Ill	119	5¼	4⅜	5	* ⅜
72	28¼	Arm Ill pr pf	19	39	32¾	39	*7
39	24¼	Armstrong Ck ¼e ..	33	31	27⅝	30	*2⅝
7⅛	5½	Arnold Const ⅜e	3	6½	5⅝	6½	* ⅛
5½	2½	Artloom Corp	6	3¼	3⅛	3¼	* ⅛
8⅜	4	Assd Dry Goods	31	6¼	5	6	*1
42	22¼	Atch T&SF 2g	139	29⅝	25	29½	*1
72	42⅝	Atch T & S F 5....	2	63	58½	63½	*3¼
27⅜	14	Atl Coast Line 1½s	30	20	16¾	20	*3
7¾	4¼	Atl G & W Indies ..	5	5¼	4⅜	5¼	* ⅜
14⅛	6½	Atl G & W In pf	4	9	7¼	9	*2
24	17¾	Atl Refining 1a	135	20	18¼	20	*1¼
107	103	††Atl Refining pf 4...	1	103	103	103	—1
9¾	5¾	Atlas Corp .80	34	6⅝	6	6⅝	* ⅛
43	39	Atlas Corp pf 3	7	39	39	39	* ½
43	36	Atlas Pow ½s	2	39	39	39	—2
119	105	Atlas Pow pf 5	†50	105¼	105	105	— ¼
7¾	4½	Atlas Tack	5	5¼	5	5	* ⅛
6⅛	3	Auburn Auto	5	3½	3¼	3½	* ⅛
3¼	2	Aust Nichols	2	2	2	2	* ⅛
20½	12¼	Aust Nich pf A	†20	14⅜	14⅜	14⅜	* ⅛
4⅜	2½	Aviation Corp	54	3½	2⅞	3⅜	* ⅛
		B					
10⅜	5	Bald Loco ct	188	8	6¼	7⅞	*1⅝
10¼	4	Balt & Ohio	253	6⅜	5¼	6⅜	* ⅞
13⅜	5½	Balt & Ohio pf	59	7⅝	6½	7½	* ⅛
34	29	Bangor & Ar 2½	2	31	31	31	*2
95	86	Bangor & Ar pf 5.	*20	90	90	90	—
19	13¼	Barber Asp .60	3	16¼	13½	16⅛	*1¼
10½	5	Barker Bros	16	7½	5½	7½	*2¼
30	21⅜	Barker pf 2¾	†140	25¾	24	25	*2⅛
16⅜	10¼	Barnsdall Oil 1	141	13⅞	11¾	13⅝	*1⅜
12¾	9	Bayuk Cigar 1.80a..	1	10¾	9¾	10¾	*1⅛
115	109	Bayuk 1 pfd 7	†20	109½	109	109	—
17¾	11⅜	Beatrice Cream 1a ..	3	13⅞	13¾	13⅝	*2
25	25	Beech Crk RR 2	†10	25	25	25	—1
8⅜	5¼	††Belding Hem ⅜e ..	1	6¼	6	6¼	*1¼
14⅞	8⅝	Bendix Aviat	58	11½	9½	11½	*1¼
19	15¼	Benef Ind Ln .45e ..	19	17	16	17	*1½
40½	26⅞	Best & Co 2½a	12	34½	30	34¼	*5¼
55⅝	40	Beth Steel	685	49¾	42¼	49	*3¼
16½	13	Beth Stl 5 pc pf 1..	3	14⅝	14⅜	14⅝	*1¼
98½	75	Beth Stl 7 pc pf 7..	9	86	82	86	*5
28	18	Bigelow Sanf	7	20½	18¼	20½	*1½
17⅞	9¾	Black & Decker	7	14¼	12⅜	14¼	*2¼
15½	10½	Blaw Knox	48	13	10⅜	12⅞	*1⅜
17⅜	13½	Bloomingdls 1.60½e	†50	15	13½	15	* ⅛
35½	20½	Boeing Airplane	287	26⅜	22½	26⅝	*2½
30	15⅜	Bohn Al & Brass	15	22½	17	22½	*4¼
92½	82	Bon Ami A 2e	†140	83	82	82	—
13⅞	9⅜	Bond Strs 1.20a	2	10	10	10	* ⅛
19⅝	15⅜	Borden Co 1.60	130	17⅜	15⅞	16¼	— ⅜
28½	16½	Borg Warner	116	22⅜	18	22	*3¾
4¾	2	Bost & Maine	2	2½	2¾	2½	*¼
22¾	14	Bower B Bear ½e ..	11	16⅞	15	16⅜	*2
10⅞	5¾	Bridgeport Brass	47	8½	6½	7⅞	*1⅛
26¼	12¾	Briggs Mfg	132	19¾	15¾	19¾	*3¼
30½	20	Briggs & Strat ⅜e ..	4	23	22	22	*1
34	28	Brist Myers 2.40	2	30½	29½	30½	*1⅞
2¾	1⅛	Brook & Q Tran	2	1⅛	1⅛	1⅛	* ⅛
9¾	3½	Brook & Q T pfd	3	5½	4⅜	5½	*1½
13⅝	5⅜	Brook Man Tr	43	8¼	6⅝	8	* ⅛
37	16¼	Brook M Tr pfd 6 ..	3	29	19	19	*1
21½	10½	Brook Un Gas	13	13¼	12	13¼	*1⅞
41	34¼	Brown Shoe 3	1	34¾	34¾	34¾	* ⅛
10	5½	Brunw Balke	7	8	6¾	7¾	*2¼
9¾	5⅜	Bucyrus Erie	42	7	6	7	*1⅛
81½	75¼	Buey El 7 pc pf 7..	†60	77	75¼	77	*1⅜
6⅝	3¼	Budd Mfg	54	4¾	4	4⅜	* ¼
54½	25	Budd Mfg pfd	†310	36½	30	35½	*8
5⅜	3	Budd Wheel	29	3¾	3¼	3¼	* ⅛
20	13½	Bullard Co ¼e	9	15½	13¾	15½	*2¼
32¼	15½	Bulova Watch 4	45	21¼	18	21	*2¼
9½	6¾	Burling Mills 1	7	8¼	7⅞	8	*1¼
20¼	14½	Burr Ad M .30e	48	16¾	15¼	16	*1¼
3½	1⅛	Bush Terminal	13	2¼	2	2¼	* ⅛
11	4½	Bush Term 7pc deb	3	6	5⅜	5⅞	* ⅛
16	6¾	Bush T Bldg pf ct.	†120	10¼	9	10	*1¼
8⅜	5¾	Butler Bros .60	33	8	6	6	* ⅜
22	16½	Butler Bros pfd 1½.	6	18	17½	18	* ⅛
4⅜	2⅜	Butte Cop & Zinc....	13	3¼	3	3¼	* ⅛
11⅜	6	Byers A M Co	18	8¾	7⅛	8¾	*1¼
36⅜	20	Byers A M pfd	†130	25	22¼	23	*5
19⅜	13	Byron Jackson ½e.	7	16	14⅞	16	*2¾
		C					
24½	15½	Calif Packing 1½s..	19	19½	17¾	19½	*2½
2½	1	Callahan Z-Lead	38	1⅜	1⅜	1⅜	* ⅛
10¼	5¼	Calumet & Hec	100	7½	6¼	7⅜	* ⅛
15¾	9¾	Campbell Wyant 1...	14	11⅝	10¾	11⅝	* ⅛
19⅜	12¼	Can Dry G Ale	187	15¼	12⅜	15½	*2¼
8⅛	5	Canad Pacific	127	6¾	5⅜	6¼	* ⅜
36	29	Cannon Mills 1e....	4	31	30	31	—1
18	13	Carpenter Stl .10a..	4	14½	13¼	14½	*1½
4½	2½	Carrier Jr Gen .05e..	7	3	3	3	* ⅛
97½	62½	Case J I Co.	33	78¼	68	77	*6
109½	98¼	Case J I pfd 7	†220	104¾	100	100¼	....
55⅛	20⅝	Caterpil Trac ½e ..	54	42	33¼	42	*8½
103	100¼	Celanese Corp pfd 7	8	101¼	100⅜	101¼	* ⅛
18⅝	9	Celanese Corp	87	13⅜	10⅝	13⅜	*2¾
25¼	12½	Celotex Corp	12	19½	15	19½	*4
28	20	Cent Aguirre 1½	16	24	22	23¾	*3¼
8¼	2	Cent Foundry	64	3½	2⅜	3¼	* ⅛
8¼	2	Cent Vioja Sug	8	5	4¼	5	* ⅛
5½	3¼	Century R M .10e ..	5	4	3¼	4	* ⅛
104	95	Century Rib pf 7 ..	†10	97	97	97	—7
46⅛	26¼	Cerro de Pas 2e	110	35	31½	34⅝	*1⅛
8⅝	4½	Certain-teed Prod	36	7	5⅝	6⅞	*1
32½	17½	Cer-teed 6 pc pf ..	†830	25¾	20	25⅝	*4¼
30½	18¼	Champ P&P ¼e	8	23	20¾	22¾	*2¼
106	99	Champ P&P pf 6	†130	99	99	99	—
36⅛	32	Ches & Ohio 2.50 ..	1	35	34	35	*2½
48⅛	27⅛	Ches Corp 3	36	34½	31	34¼	*3½
d21¼	7	Checker Cab	2	7½	7¼	7½	* ⅛
3¾	1¼	Chi & E Ill pf	12	2¼	2	2	* ⅛
1⅛	⅝	Chi & N W	2	⅞	⅞	⅞	* ⅛
4½	2	Chi & N W pf	7	2¾	2¼	2¾	* ⅛
1¼	⅛	Chi Gt West	6	⅛	⅛	⅛	* ⅛
5⅝	2¾	Chi Gt W pf	3	3	3	3	* ⅛
14	8	Chi Mail Ord ⅛e....	4	10½	10	10½	* ⅛
1	⅛	C M St P & P	10	⅛	⅛	⅛	* ⅛
1⅞	⅜	Chi M St P & P pf..	12	1⅛	1	1	....
12⅞	6⅜	Chi Paeu Tool	30	10	8¼	9⅜	* ⅛
2¾	1	Chi Rock Isl	2	¾	1⅜	1⅜	* ⅛
2½	1	CRI&P 6 pc pf	2	1⅜	1⅜	1⅜	—⅛
2⅞	1⅛	C R I & P 7 pc pf ..	2	1⅜	1⅜	1⅜	* ⅛
12¾	8	Chi Y Cab ¼e	2	8	8	8	....
16½	12	Chick Cl Mfg ⅛e....	2	12½	12¼	12½	* ⅛
5⅞	3¼	Childs Co	8	4¼	3⅞	4	* ⅛
63⅛	35⅜	Chrysler Corp	871	46	39	45⅝	*4⅜
13½	10	City I & F .40e....	5	12	10½	12	*2
67⅛	59	City I & F pf 6½..	†110	68	61¼	67	*4
3⅜	1⅜	City Stores	9	3	2¼	3	*⅛
24	10⅝	Clark Equip	3	23	12⅞	13	*1½
112	106	Clev El Illu pf 4½ ..	2	109	106	106¼	—2¾
26½	15¼	Clev Gr Br ¼e	7	21	16¼	21	*5½
41	32⅞	Climax Molyb .30e ..	22	37⅛	34	37	*5
15½	10½	Cluett Peabody .40e	6	12	11¼	11¾	* ¼
117⅞	111	Cluett Peabody pf 7	†20	115	115	115	* ⅛
125	105½	Coca-Cola ½e	10	117	109¼	117	*9
11⅞	7¾	Colgate Palm P	53	9¾	9¼	9¼	* ⅞
95½	80	Colgate P P 6 pf c	1	80	80	80	—1½
27⅝	13¼	Collins & Alk ½e ..	25	20½	17	20¼	*3¼
8¾	3¼	Col & South	2	5¼	4	5	* ⅛
11¼	4¼	Col & South 1 pf ..	†190	8	6	8	*2¼
9½	4	Col & South 2 pfd ..	†10	5	5	5	* ⅛
20	9½	Col Fuel & Iron	17	13	10⅝	13	*3
22¼	13½	Colum Br A .40e	23	17	15¼	16½	*1¼
21¼	13	Colum Br B .40e	1	17	17

—HIGH AND LOW QUOTATIONS FOR YEAR

Range for 1938 High.	Low.	Stocks and Annual Dividends in Dollars.	Sales in 100s.	High for Week.	Low for Week.	Close for Week.	Ch'ge. for Week.
		L					
2¼		Kresge Dept Stor	1	3½	3½	3½	
6	3	Kress S H 1.60	6	26	26	26	
20⅞	13⅛	Kroger Gro 1.60	42	16¼	13¼	15⅛	+2⅛
		L					
8	6	Laclede Gas	†70	12½	9⅝	12½	+3½
15	5	Laclede Gas pf	†30	20	15½	20	+5
8¾	5	Lambert Co ⅝a	20	10¼	9¼	10¼	+1
104⅛	104	Lee Rub & Tire ¼a et.	4	13	10⅜	13	+2
12½	6	Lehigh Port C ⅛a	3	16¾	16¾	16⅝	+2⅜
1⅛		Lehigh Val Coal	14	⅞	⅞	⅞	
1⅛		Lehigh Val Coa pf	9	2¾	2¾	2¾	+⅛
†110	101¼	Lehigh Val R R	28	4½	3¾	4½	+⅛
6	1¾	Lehman Corp 1	45	25	21	25	+3½
10	18½	Lehn & Fink .30e	13	7¾	7¼	7¾	+⅜
55	1½	††Lerner Stores 2.	8	22	21	22	+2¼
3	15	Libbey, McN & L	80	29¼	25¼	28⅝	+2
29	21⅛	Lib-O-F Glass ⅛a	12	7¼	6½	7	+⅜
†2330	20⅛	Life Savers 1.60	5	27	26	27	+1⅛
17	12¼	Liggett & Myers 4a	3	84⅛	84½	84½	+1½
15	91⅛	Liggett & My B 4a	15	91⅛	84½	91⅛	+7
158		Liggett & My pfd 7	1	157	157	157	—3
65	9⅛	Lima Locomotive	37	27⅝	23	27½	+3½
9	56	Link Belt ⅝a	5	34	32	34	+2
42	6¾	Liq Carbonic .60e	13	16¼	14⅜	16⅛	+2⅛
23	19	Loew's Inc ⅛a	83	41⅛	35⅝	41	+4⅜
230	10⅜	Loew's Inc pfd 6½	2	104	104	104	
3	3⅛	Loft Inc	36	1⅛	⅞	1⅛	+⅛
127	14⅜	Lone Star Cem 3	56	35½	29⅛	35¼	+6½
12	4½	Long Bell Lumb A	12	7¾	6¾	7¾	+⅝
126	20¼	Loose Wil Bu .30e	6	16¼	15¼	16¼	+1½
8	7⅞	Lorillard P 1.20	35	16⅛	15	16	+1¼
9	3⅜	Lorillard P pf 7	†150	126	125	125	
208	1⅛	Louis & Nash 2½e.	32	20¼	21	25¼	+4
18	4⅛	Lou G&E A 1½	4	14½	14¼	14½	+⅛
3	1⅛	Ludlum Steel ⅛e	19	17	14¼	17	+3
		M					
7	10⅜	MacAnd & For 2a	2	27	25	27	+5½
7	2	Mack Trucks 1	36	21	17	21	+3¾
34	19	Macy R H Co 2	20	29¾	27	29¼	+2¼
24	10⅜	Mad Sq Gard .20e	1	10¾	10⅜	10⅜	+⅛
6	1⅛	Magma Cop .35e	19	23¾	20	23½	+3½
15	17⅛	Manati Sug	19	1⅜	1¼	1⅜	+⅛
7	4⅜	Mandel Bros ⅜a	1	6	6	6	+⅛
7	2	Manhat Ry gtd	†140	8	7⅛	7½	+⅜
20¼	6¾	Manh Ry mod gtd	37	4⅝	4	4⅛	+⅛
6	1⅛	Manhattan Shirt	3	10½	9½	10½	+1
1	1	Manzanita Oil Exp	3	1¼	1¼	1¼	+⅛
5	2⅜	Marine Midland .40	33	6	5¼	6	+⅛
7	3	Mark St Ry pr pf	†620	10	10	10	
34	18	Mark St Ry 8% pf	†130	23	19½	23	+3
15	8⅛	Marlin Rock ⅛e	14	23	19¾	23	+3
15	6¾	Marsh Field	40	8¾	6¾	8¼	+1¾
14	6¾	Martin GL Co	130	18¼	14¾	17⅞	+1¾
14	6	Martin Parry	3	3	2¾	3	
12	3	Mascolte Corp 1	12	31½	27	30¾	+3¾
16	6	Mathies Alk 1½	6	26	21½	26	+4¾
187	107	Math Alk pf 7	†120	163	160	163	+1
3	1⅛	May Dept Sto 3	12	35	31	35	+3
7	2	Maytag Co	19	4	3½	4	
60	24	Maytag Co 1 pf 6.	†10	75	75	75	—½
5	1⅜	Maytag pf ww 3	11	18½	18	18½	+1¼
40a	17	McCall Corp 1	22	10	8½	10	+1
d 6.	†20	McCrory Stores	12	9	8¾	9	+⅛
	1	McGraw Elec 1	40	40	40	40	
⅛e	2	McGraw Hill .15e	2	17	17	17	
27	24⅝	McIntyre Pore 2	19	38½	37¾	38	+1
12	6¼	McKees Tin	39	17¾	15¼	17¾	+1¾
9	16¼	McKess & Robb	49	6¾	6¾	6¾	
108	54⅛	McK & Robb pf 3.	3	33	28⅝	33	+3½
9	19⅝	McLellan Stre .40a	16	6¾	5½	6¾	+1⅛
35	9	Mead Corp	20	10⅛	8⅞	10½	+1¾
6	1	Mead Corp pfd 6.	†10	55	55	55	—4½
34	6	Melville Shoe 1⅛e	6	37⅝	34½	37⅞	+3½
23	25⅛	Mengel Co	4	5	4	4	
7	1⅜	Mengel Spc pr pf 2½	†180	18	17	18	+1
5	3⅛	Mesta Machine 2e.	11	34	30	34	+3
7	25⅝	Miami Copper	70	9¼	8	9¼	+⅝
12	7¼	Mid-Cont Pet ⅛a	14	17	14	17	+2¾
19	6¾	††Lerner Stores 2.	21	20½	17⅜	20½	+3
23	13⅜	Libby, McN & L	80	29¼	25¼	28⅝	+2
12	7¼	Lib-O-F Glass ⅛e	11	7¼	6½	7	+⅜
29	21⅛	Libby, McN & L	29	17¼	17¼	21	+3¼
†2330	20⅛	Life Savers 1.60	5	27	26	27	+1⅛
17	12¼	Liggett & Myers 4a	3	84⅛	84½	84½	+1½
15	91⅛	Liggett & My B 4a	15	91⅛	84½	91⅛	+7
158		Liggett & My pfd 7	1	157	157	157	—3
65	9⅛	Lima Locomotive	37	27⅝	23	27½	+3½
9	56	Link Belt ⅝a	5	34	32	34	+2
42	6¾	Liq Carbonic .60e	13	16¼	14⅜	16⅛	+2⅛
23	19	Loew's Inc ⅛a	83	41⅛	35⅝	41	+4⅜
230	10⅜	Loew's Inc pfd 6½	2	104	104	104	
3	3⅛	Loft Inc	36	1⅛	⅞	1⅛	+⅛
12	4⅛	Lone Star Cem 3	56	35½	29⅛	35¼	+6½
12	4½	Long Bell Lumb A	12	7¾	6¾	7¾	+⅝
126	20¼	Loose Wil Bu .30e	6	16¼	15¼	16¼	+1½
8	7⅞	Lorillard P 1.20	35	16⅛	15	16	+1¼
9	3⅜	Lorillard P pf 7	†150	126	125	125	
208	1⅛	Louis & Nash 2½e.	32	20¼	21	25¼	+4
18	4⅛	Lou G&E A 1½	4	14½	14¼	14½	+⅛
3	1⅛	Ludlum Steel ⅛e	19	17	14¼	17	+3
7	10⅜	MacAnd & For 2a	2	27	25	27	+5½
7	2	Mack Trucks 1	36	21	17	21	+3¾
34	19	Macy R H Co 2	20	29¾	27	29¼	+2¼
24	10⅜	Mad Sq Gard .20e	1	10¾	10⅜	10⅜	+⅛
6	1⅛	Magma Cop .35e	19	23¾	20	23½	+3½
15	17⅛	Manati Sug	19	1⅜	1¼	1⅜	+⅛
7	4⅜	Mandel Bros ⅜a	1	6	6	6	+⅛
7	2	Manhat Ry gtd	†140	8	7⅛	7½	+⅜
20¼	6¾	Manh Ry mod gtd	37	4⅝	4	4⅛	+⅛
6	1⅛	Manhattan Shirt	3	10½	9½	10½	+1
1	1	Manzanita Oil Exp	3	1¼	1¼	1¼	+⅛
5	2⅜	Marine Midland .40	33	6	5¼	6	+⅛
7	3	Mark St Ry pr pf	†620	10	10	10	
34	18	Mark St Ry 8% pf	†130	23	19½	23	+3
15	8⅛	Marlin Rock ⅛e	14	23	19¾	23	+3
15	6¾	Marsh Field	40	8¾	6¾	8¼	+1¾
14	6¾	Martin GL Co	130	18¼	14¾	17⅞	+1¾
14	6	Martin Parry	3	3	2¾	3	
12	3	Mascolte Corp 1	12	31½	27	30¾	+3¾
16	6	Mathies Alk 1½	6	26	21½	26	+4¾
187	107	Math Alk pf 7	†120	163	160	163	+1
3	1⅛	May Dept Sto 3	12	35	31	35	+3
7	2	Maytag Co	19	4	3½	4	
60	24	Maytag Co 1 pf 6.	†10	75	75	75	—4½
5	1⅜	Maytag pf ww 3	11	18½	18	18½	+1¼
40a	17	McCall Corp 1	22	10	8½	10	+1
d 6.	†20	McCrory Stores	12	9	8¾	9	+⅛
	1	McGraw Elec 1	40	40	40	40	
⅛e	2	McGraw Hill .15e	2	17	17	17	
27	24⅝	McIntyre Pore 2	19	38½	37¾	38	+1
12	6¼	McKees Tin	39	17¾	15¼	17¾	+1¾
9	16¼	McKess & Robb	49	6¾	6¾	6¾	
108	54⅛	McK & Robb pf 3.	3	33	28⅝	33	+3½
9	19⅝	McLellan Stre .40a	16	6¾	5½	6¾	+1⅛
35	9	Mead Corp	20	10⅛	8⅞	10½	+1¾
6	1	Mead Corp pfd 6.	†10	55	55	55	—4½
34	6	Melville Shoe 1⅛e	6	37⅝	34½	37⅞	+3½
23	25⅛	Mengel Co	4	5	4	4	
7	1⅜	Mengel Spc pr pf 2½	†180	18	17	18	+1
5	3⅛	Mesta Machine 2e.	11	34	30	34	+3
7	25⅝	Miami Copper	70	9¼	8	9¼	+⅝
12	7¼	Mid-Cont Pet ⅛a	14	17	14	17	+2¾
19	6¾	††Lerner Stores 2.	21	20½	17⅜	20½	+3
23	13⅜	Libby, McN & L	80	29¼	25¼	28⅝	+2
12	7¼	Lib-O-F Glass ⅛e	11	7¼	6½	7	+⅜
29	21⅛	Libby, McN & L	29	17¼	17¼	21	+3¼
†2330	20⅛	Life Savers 1.60	5	27	26	27	+1⅛
17	12¼	Liggett & Myers 4a	3	84⅛	84½	84½	+1½
15	91⅛	Liggett & My B 4a	15	91⅛	84½	91⅛	+7
158		Liggett & My pfd 7	1	157	157	157	—3
65	9⅛	Lima Locomotive	37	27⅝	23	27½	+3½
9	56	Link Belt ⅝a	5	34	32	34	+2
42	6¾	Liq Carbonic .60e	13	16¼	14⅜	16⅛	+2⅛
23	19	Loew's Inc ⅛a	83	41⅛	35⅝	41	+4⅜
230	10⅜	Loew's Inc pfd 6½	2	104	104	104	
3	3⅛	Loft Inc	36	1⅛	⅞	1⅛	+⅛
12	4⅛	Lone Star Cem 3	56	35½	29⅛	35¼	+6½
12	4½	Long Bell Lumb A	12	7¾	6¾	7¾	+⅝
126	20¼	Loose Wil Bu .30e	6	16¼	15¼	16¼	+1½
8	7⅞	Lorillard P 1.20	35	16⅛	15	16	+1¼
9	3⅜	Lorillard P pf 7	†150	126	125	125	
208	1⅛	Louis & Nash 2½e.	32	20¼	21	25¼	+4
18	4⅛	Lou G&E A 1½	4	14½	14¼	14½	+⅛
3	1⅛	Ludlum Steel ⅛e	19	17	14¼	17	+3
		M				

ITCHING SCALP
Dandruff-Falling Hair
It Only Takes a Few Minutes
For the FREE EXAMINATION
Have You Been in Yet?
Phone for Appointment
LAclede 9053
A. G. CLINE
Scalp Specialist
3143A S. Grand



NEW RADIOEAR
THE AMAZING NEW AID to HEARING
Another "first" for RADIOEAR
The world's only "made-to-order" hearing aid now brings you the new Zephyr Microphone—the world's smallest and lightest. Easy to conceal, yet amazingly efficient.



FREE—Come in or phone for your copy of the big book "Hearing Love Again."
Erker's
610 OLIVE ST.

Music teachers advertise in the Post-Dispatch Want Ad Columns.

SEVEN LECTURES ON WEEK'S PROGRAM AT ART MUSEUM

Miss Mary Powell to Discuss Hispano-Moresque Exhibit Tuesday and Friday.

Seven lectures are scheduled for this week at City Art Museum, the first to be given Tuesday at 11 a. m. by Miss Mary Powell, who will discuss the special exhibition of Hispano-Moresque Art. At 2:30 p. m. on the same day Miss Jessie B. Chamberlain will speak on Eighteenth Century art in another of a series of talks on the general subject of "Art Reflecting Life."

Fragonard's painting, "The Washwomen," one of the museum's recent acquisitions will be the theme of a lecture by Miss Jacqueline Ambler Wednesday at 10:30 a. m. Miss Powell will again discuss the Hispano-Moresque exhibition on Friday morning. Activities for next Saturday afternoon include a discussion of Chinese paintings by Miss Ambler for older boys and girls, a talk on Hispano-Moresque art by Miss Chamberlain, Miss Powell's story hour, and the regular drawing period and museum games for the children, under supervision of Miss Betty Greenfield.

Lecture on Television.

Recent progress in television will be discussed in an illustrated lecture by Prof. Roy Glasgow, chairman of the department of electrical engineering at Washington University, Wednesday evening at 8 o'clock at Wilson Hall, Washington University.

Auto News and Notes

AS A RESULT OF THE appointment, of A. Van Der Zee as vice-president and W. M. Purves as general manager, there has been a series of promotions in the Dodge Division of the Chrysler Corporation.



F. J. Timmens.

Forest H. Akers, who has been with Dodge since 1922, is now assistant general sales manager. Frank J. Timmens, who joined Dodge in 1923 and became regional manager in New York, also is now an assistant general sales manager. J. D. Burke continues as director of truck sales and Emerson J. Poag as director of merchandising and advertising.



F. H. Akers.

As in the past, Burke will be in charge of the truck and commercial car selling activities of Dodge dealers.

J. H. Hutchins succeeds Timmens at New York, and Charles Sering takes Hutchins' post as Detroit regional manager.

J. W. McLaughlin succeeds Sering as manager of the used vehicle department.

PREPARATION FOR WARM weather motoring, according to C. W. Jacobs, general service manager for Buick, should include: Lubrication—drain, flush and refill transmission, drain, flush and re-fill rear axle, repack front wheel bearings, repack chassis springs, fill steering gear, fill shock absorbers, lubricate chassis and body complete. Cooling system—reverse flush, tighten or replace all hose connections, adjust or replace water pump packing, adjust or replace fan belt, clean radiator core passages, check for cooling system leaks. Engine tune-up — tighten cylinder head if necessary and adjust valves, clean and adjust spark plugs and distributor points, check and reset ignition timing, drain and flush gas tank and fuel system, clean air filter, clean and adjust carburetor, adjust clutch pedal. Brakes—remove wheels, inspect shoes and liners, adjust and equalize mechanical brakes, inspect hydraulic brake cylinders and lines, and adjust brakes, lubricate connections and moving parts. Electrical system—inspect lights and wiring, focus headlights, refill battery, clean and tighten terminals, adjust charging rate. Steering—adjust steering gear, reset toe-in and caster, check condition of all tires and switch front to rear if advisable. Appearance — adjust body bolts, tighten bolts on fenders, bumpers, body and body hardware, bump out fenders and other sheet metal parts where necessary and refinish, wash and polish, vacuum clean upholstery, inspect, clean and adjust windshield wipers.

CARL HALL, A SERVICE salesman for the South Side Buick Co., was declared winner of the contest conducted in March by Goodyear Service. Hall finished with 260 per cent of his quota. Clarence Dean of the Berry Motor Car Co. finished second with 200 per cent of his quota and Harry Schmelze of the same firm was third.

A TRAVELING DENTAL office operated by Dr. Freeman Blunt of Albert Lea, Minn., in which he visits farms and smaller communities, is mounted on a GMC truck chassis. It contains an office fitted with electric drill, dentist's chair, instruments, lockers and also a reception room and fully-equipped workroom.

SELLING OF AMERCAN-MADE autos in Shanghai is getting under way again, according to reports to the Packard Motor Car Co. from its distributer in China. A shipment of Packard cars, for which the distributer sent a rush order, left Seattle March 5. The firm's sales and service establishment in Shanghai and its stock of cars escaped damage in the bombardment of the city.

LOW VISCOSITY LACQUERS, used for finishing Hudson cars because of their ability to withstand all sorts of weather and temperature conditions, are tested continuously by exposure of samples out of doors. For an accelerated weather test, the Hudson factory uses an artificial light which concentrates ultra violet rays until 300 hours in the machine is equivalent to a year's exposure out of doors.

MODERN METHODS OF industrial design by which appearance and style are built into manufactured articles are described in a booklet, "Modes and Motors," issued by General Motors. The booklet traces man's efforts to make things he has made more attractive through the ages, and describes fully the proceedure, through researches in styling, color and general design, by which autos of today are designed.

UP AND DOWN MOVEMENTS of wheels and steering tie rods do not affect the steering gear in the 1938 Chrysler cars because there is no direct thrust on the pitman arm. Individual steering tie rods run from the steering gear pitman arm to each front wheel. On the Chrysler Custom Imperial model, the individual tie rods run from each wheel to an intermediate steering gear, which is connected by a cross drag link, with compensating springs to the steering gear pitman arm.

THE FIRESTONE TIRE & RUBBER CO. held a dinner and meeting last Friday evening at the Elks Club which was attended by 150 dealers from the territory immediately adjacent to St. Louis. R. W. Gove, district manager, explained the spring advertising campaign and introduced the new Convoy tire recently added to the Firestone line. George Studly discussed tractor tires and J. J. Lee spoke on bus tires.

A TRADE PRACTICE CONference scheduled by the Federal Trade Commission in Detroit will open April 26. The purpose of the conference, which will be held at the same time as the convention of the National Automobile Dealers' Conference, will be to consider adoption of a proposed set of rules of fair competition.

A NEW PLYMOUTH convertible coupe, which has just been announced, comes with weather-proof folding top in tan duck or an optional black shade of the same material. Interior upholstery is of leather, while the rumble seat is in a special moleskin fabric. The leather trim may be had in green, blue, red, tan or black to harmonize with the body color.

A SPECIALLY EQUIPPED DE Soto seven-pasenger sedan, designed for use as an emergency ambulance or funeral car, can be had on special order. It has ample room for a cot. It has only one auxiliary seat, and the right center post and right front seat are removable. It also has a heavily reinforced roof side panel and full-opening doors on the righthand side.

FOR MAXIMUM MILEAGE, the position of tires should be changed every 5000 miles, Fisk Tire Co. scientists say. They advise exchanging the right rear tire to the left front, the left rear to the right front, the left front to the right rear and the right front to the left rear. The exchange should be made of wheels, without removing the tires. The change, they say, equalizes uneven wear.

LECTURES ON SOCIAL HYGIENE

Phi Gamma Psi Sorority and Triple F Girls to Hear Talks.

Dr. Jules Kopp, a member of the Speakers' Bureau of the Missouri Social Hygiene Association, will talk on social hygiene before the Phi Gamma Psi Sorority at 5331 Nottingham avenue at 8:30 p. m. tomorrow.

Miss Katy Williams, a member of Theta Sigma Tau, honorary sorority of Washington University School of Nursing, will speak on venereal disease before the Triple F Girls of the Mount Tabor Evangelical Church at 8:30 p. m. Tuesday at a residence at 4877 Goethe avenue.

DENTAL HEALTH POSTERS ON DISPLAY MAY 2

Winners to Enter State Contest Where Those Chosen Will Be Put in National Competition.

Entries by students in St. Louis and St. Louis County public and private schools in the St. Louis Dental Society contest to select the best dental health posters will be displayed at 8 p. m. May 2 at Hotel Statler.

Prizes will be awarded for the best posters illustrating one or more phases of dental health and bearing a slogan of not more than nine words. The winning posters will be entered in the State contest to be held at the annuel meeting of the Missouri Dental Association at Columbia May 9.

National prize winners will be selected from entries which have won awards in State contests at the annual convention of the American Dental Association to be held here in October.

TESTS WITH SALT INJECTION IN INFANTILE PARALYSIS CASES

Doctor Reports Evidence in Experiments That Such Treatment Can Be Used.

By the Associated Press.

SYRACUSE, N. Y., April 9.—Evidence that acute poliomyelitis (infantile paralysis) can be treated by injection of a hypotonic salt solution into the blood stream has been found in a series of experiments, first on monkeys and later on human beings, by Dr. George M. Retan of the College of Medicine, Syracuse University. The experiments were started in 1935.

"This hypotonic salt solution (low salt content) has been used successfully in the treatment of acute poliomyelitis, acuted encephalitis, (sleeping sickness) and syphilis of the central nervous system. Future experience may also show that it may be of advantage for treatment of streptococcus and meningococcus meningitis," Dr. Retan said.

AMUSEMENTS

GOLDEN ROD SHOW BOAT
Presents the Old Time Melier Drama
'THE DRUNKARD'
Nightly at 8:15. Mat. Sun., 3 P. M.
Foot of Delmar Blvd. CA. 8675

MUNICIPAL AUDITORIUM — TODAY AT 3 P. M.
Symphony Box Office (Auditorium) Open from 10:00 A. M.
ST. LOUIS SYMPHONY ORCHESTRA
VLADIMIR GOLSCHMANN, Conductor
PENSION FUND BENEFIT
NINO MARTINI TENOR SOLOIST
Tickets: $2.50, $2, $1.50, $1, 75c, Mezzanine $2.00, Box Seats $3.50.

PHOTOPLAY THEATERS PHOTOPLAY THEATERS

TODAY'S PHOTO PLAY INDEX

BRIDGE 4569 Nat. Bridge — 10c-20c. Bing Crosby, 'Double or Nothing,' Carole Lombard, 'True Confession'
COMPTON 3145 PARK — 'STAGE DOOR,' Ginger Rogers, 'THE LAST GANGSTER,' Edw. G. Robinson.
FAIRY 5640 Easton Mat. 20c. B. Jones, 'Boss of Lonely Valley' — John Boles, 'She Married An Artist,' Mickey Rooney in 'You're Only Young Once,'
GEM St. Johns — J. Ellison, M. Hunt, 'Annapolis Salute,' Peter Lorre, 'Thank You Mr. Moto.' Shorts. March of Time
HI-WAY 2708 N. 15th March. — 'Manhattan Merry Go Round,' Musical Comedy, 'Nothing Sacred,' Carole Lombard, F. Colored Cartoon. News. Serial.
Ivanhoe 3239 Ivanhoe — Fred Astaire, Burns & Allen, 'Damsel in Distress,' John Barrymore, Louise Campbell, 'Bulldog Drummond Comes Back.' Shorts.
King Bee 1710 N. Jefferson — Burns & Allen, 'Damsel in Distress.' B. Furness, 'They Wanted to Marry.'
LEMAY 318 Lemay Ferry Rd. — Ronald Colman, 'Lost Horizon.' Jane Withers, 'Wild and Woolley.'
Macklind 5416 Arsenal — A. Faye, 'You're a Sweetheart.' Frances Farmer, 'Ebb-Tide.' 10c and 30c.
Marquette 1806 Franklin — 'You're a Sweetheart,' Alice Faye. 'True Confession,' C. Lombard.
McNAIR and Pestalozzi — J. Penner, Parkyakarkus, 'Life of the Party.' J. Ellison, M. Hunt, 'Annapolis Salute.' Coronation in Technicolor. Musical. Cartoon.
SHENANDOAH 2227 S. Broadway — M. Loy, Franchot Tone, 'Man-Proof.' J. Cooper, 'Boy of the Streets.'
OSAGE Kirkwood, Mo. — Buddy Rogers, 'This Way, Please.' Leslie Howard, Joan Blondell, 'Stand In.'
OVERLAND Woodson Rd. — J. Ellison, M. Hunt, 'Annapolis Salute.' P. Brooks, R. Cortez, 'City Girl.'
OZARK Webster Groves — ALLAN JONES FANNY BRICE JUDY GARLAND 'EVERYBODY SING' MELVYN DOUGLAS, VIRGINIA BRUCE, 'Arsene Lupin Returns' Continuous Today 2 to 11, 25c Until 2 P. M.
PALM 3010 Union — GRETA GARBO CHARLES BOYER 'CONQUEST' MICKEY ROONEY 'YOUR ONLY YOUNG ONCE.' Popeye. Matinee, 'Tim Tyler's Luck,' No. 8.
APOLLO DE LUXE DELIVERY AT WATERMAN — GINGER ROGERS KATHARINE HEPBURN JACK OAKIE JOHN BOLES 'STAGE DOOR' 'Fight for Your Lady' • INSIDE NAZI GERMANY
MELBA GRAND AND MISSOURI — WALTER WINCHELL BEN BERNIE 'LOVE AND HISSES'
MICHIGAN 7224 MICHIGAN — DOROTHY LAMOUR, 'HURRICANE' MELBA ONLY—MATINEE 1:00 P. M. PROMPT
CINDERELLA GRAND AND IOWA — GINGER ROGERS KATHARINE HEPBURN 'STAGE DOOR' CINDERELLA ONLY, Franchot Tone, 'Love Is a Headache'
VIRGINIA 3317 VIRGINIA — VIRGINIA ONLY, Wheeler & Woolsey, 'HIGH FLYERS'
STUDIO 6227 NATURAL BRIDGE — JOE PENNER, 'LIFE OF THE PARTY' James Ellison, 'Annapolis Salute,' & 'Inside Nazi Germany.'
SAVOY FERGUSON MO. — Bob Burns, Joel McCrea, 'WELLS FARGO' JOE PENNER, 'LIFE OF THE PARTY.'
MELVIN 2912 CHIPPEWA — Fred Astaire, Burns & Allen, 'DAMSEL IN DISTRESS.' Carole Lombard, 'TRUE CONFESSION.'
U-CITY 6324 Bartmer — DOROTHY LAMOUR Cartoons and Comedies 'HURRICANE' ★ JACK BENNY ★ Mat. Only—No. 5 'ARTISTS & MODELS' 'Tim Tyler's Luck'
LEXINGTON 3408 N. Union — ALICE FAYE, GEO. MURPHY 'YOU'RE A SWEETHEART' 'WISE GIRL' RAY MILLAND MIRIAM HOPKINS Cartoon and News. Mat. Jack Luden, 'ROLLING CARAVAN.'
YALE 3700 Minnesota — E. Powell Nelson Eddy 'ROSALIE' ★ WM. GARGAN ★ Mat. Only—No. 9 'Behind the Mike' DICK TRACY
DAKOTA 4557 Virginia — WALLY BEERY CLARK GABLE 'BILLY THE KID' LORETTA YOUNG, 'CALL OF THE WILD' DISNEY REVUE 3 Color Cartoons
NORMANDY 7324 N. Bridge — GARY COOPER Gene Raft, 'SOULS AT SEA' ★ JACK BENNY Martha Raye, 'Artists and Models' ★ POPEYE Color Cartoon ★ Matinee: Serial

The SHOW PLACES of NORTH ST. LOUIS
LOWELL — KENNY BAKER, LEO CARRILLO, '52ND STREET,' Errol Flynn, Joan Blondell, 'PERFECT SPECIMEN.'
CIRCLE 4470 EASTON — Dorothy Lamour, 'HURRICANE.' M. Rooney, 'You're Only Young Once.' C. McCarthy, 'Nocking Party.'
BREMEN — Myrna Loy Franchot Tone 'MAN PROOF' • Al Lyons Cocoanut Grove Orchestra in
SALISBURY — Wheeler & Woolsey in 'HIGH FLYERS' • 'Hollywood Party.' • Our Gang Comedy.
PAULINE — 'STAGE DOOR,' Katharine Hepburn, Ginger Rogers. 'LOVE AND HISSES,' Walter Winchell, Ben Bernie.
ROBIN 5473 ROBIN — 'DAMSEL IN DISTRESS,' Fred Astaire, Burns & Allen. 'HIGH FLYERS,' Wheeler & Woolsey.
BADEN 8226 N. BROADWAY — GINGER ROGERS, KATHARINE HEPBURN 'STAGE DOOR'
O'FALLON — Ben Bernie, Walter Winchell, Joan Davis, Bert Lahr in 'Love & Hisses'
ASHLAND 3520 N. NEWSTEAD — 'STAGE DOOR,' Ginger Rogers, Katharine Hepburn. 'LOVE AND HISSES,' Walter Winchell, Ben Bernie.
QUEENS 4700 MAFFITT — 'YOU'RE A SWEETHEART,' Alice Faye, G. Murphy. 'MISSING WITNESS,' Dick Purcell. Our Gang Com.
LEE — Edw. G. Robinson, James Stewart, 'Last Gangster.' Franchot Tone, 'Love Is a Headache.' Our Gang.

Plymouth 1175 Hamilton — ALICE FAYE GEO. MURPHY 'You're a Sweetheart' 'Alcatraz Island' John Litel CARTOON AND NEWS.
Princess 2841 Postalozzi men.' Musical. — Carole Lombard, Fred MacMurray, 'True Confession.' Erroll Flynn, 'Perfect Specimen.' Continuous From 1 P. M.
RIVOLI 6th Near Olive — Ginger Rogers, Katharine Hepburn, 'Stage Door.' F. Tone, 'Love Is a Headache.'
WEBSTER Hadley & Clinton — Erroll Flynn, 'Perfect Specimen.' B. Karloff, 'West of Shanghai.'

WILL ROGERS UNION & PAGE
CONTINUOUS FROM 2 P. M.
Fred ASTAIRE ★ Ginger ROGERS
Gene Raymond, 'FLYING DOWN TO RIO'
WHEELER & WOOLSEY 'HIGH FLYERS'
Sunday Continuous 1 to 11:30 — Wellston — 6236 EASTON
Myrna LOY ★ Franchot TONE ★ Rosalind RUSSELL
'MAN-PROOF'
Ginger ROGERS ★ H Katharine EPBURN
'STAGE DOOR'
FREE PARKING

AVALON
Doors Open 1 P. M.—Starts 1:30
JUDY GARLAND-ALLAN JONES
'EVERYBODY SING'
Melvyn Douglas-Warren William
'ARSENE LUPIN RETURNS'

Columbia 5237 Southwest — Myrna Loy, Franchot Tone, 'MAN-PROOF.' Jack Holt, 'UNDER SUSPICION.' Edgar Bergen, Charlie McCarthy.
Powhatan 3111 Sutton — Open 1:00. Starts 1:30. EDW. G. ROBINSON, 'Last Gangster.' Gladys George, M. Rooney, 'Love Is a Headache.'
ROXY 3500 Lansdowne and 'Bulldog Drummond's Revenge.' — Open 1:00. Starts 1:30. Joel McCrea, Bob Burns, 'WELLS FARGO.'
WHITE WAY 6th and Hickory — EDW. G. ROBINSON, 'LAST GANGSTER.' GLADYS GEORGE, MICKEY ROONEY, 'Love Is a Headache'

FOR A BETTER SHOW GO TO FANCHON & MARCO AND ST. LOUIS AMUSEMENT CO. Theatres
AMBASSADOR 25c 10 A. M. to 2 P. M. — Claudette COLBERT Gary COOPER 'Bluebeard's Eighth Wife' Shown Last Time Nightly 9 P. M. — Gail Patrick-Akim Tamiroff, 'Dangerous to Knew'
NOW! 2d Smash Week
AMBASSADOR
•FRIDAY•
IN OLD CHICAGO
The great American motion picture!
Tyrone POWER Alice FAYE Don AMECHE Alice Brady Andy Devine
STAGE Also in FOX ST. LOUIS ONLY STAGE & SCREEN SHOW! 25c to 6 P. M. SCREEN
"RMOX RADIO REVELS!" with your favorite stars PAPPY CHESHIRE & His Gang Cameos & Karnos—Lorraine Grimm
Bobby BREEN and Ned SPARKS in "HAWAII CALLS" Romance, Adventure and Song!
On the STAGE Yes Sir! Everybody's Happy PERSON TED LEWIS A Full-Hour Stage Show of Musical Merriment
FRIDAY AT THE FOX On the SCREEN Star-Studded Musical Riot! COLLEGE SWING BURNS & ALLEN—MARTHA RAYE Edw. E. Horton—Betty Grable Jackie Coogan—Cast of Cut-Ups!
MISSOURI TWO JOYOUS HITS! 25c TILL 2 P. M. DOORS OPEN 10:45 — DEANNA DURBIN In 'MAD ABOUT MUSIC' With Herbert Marshall Gail Patrick—A. Treacher — SHIRLEY TEMPLE In 'REBECCA OF SUNNYBROOK FARM' With Randolph Scott Jack Haley—Gloria Stuart
ST. LOUIS 25c 11:30 to 6 35c AFTER — PARK FREE at 3633 DELMAR — William POWELL • ANNABELLA 'The BARONESS and the BUTLER' 'BIG BROADCAST OF 1938' DOROTHY LAMOUR • W. C. FIELDS FLOYD GIBBONS, 'Danger—High Voltage' 11:30 MATINEE ONLY—'Flash Gordon's Trip to Mars' & 'Lone Ranger'
GRANADA 4483 GRAVOIS Opens 12:30 25c till 2 — Sonja Henie • Don Ameche • Wally Vernon 'Happy Landing' GEORGE O'BRIEN in 'The Windjammer'
UPTOWN 4930 DELMAR Opens 12:30 25c till 2 — Wallace Beery Virginia Bruce Guy Kibbee 'Bad Man of Brimstone' Jimmy DURANTE 'Start Cheering' Jean PERRY
HI-POINTE 4904 McCAUSLAND Open 1:30; Starts 1:10 — Fredric MARCH 'The Buccaneer' Franciska GAAL Akim Tamiroff Margot Grahame
LINDELL GRAND and WESTERN Open 1:00; 25c Till 2 — WEST-END 4610 DELMAR Opens 12:30; 25c Till 2 — The JONES FAMILY in 'Love on a Budget'
AUBERT 4949 Easton — Betty GRABLE Dorothy LAMOUR Johnny DOWNS
LAFAYETTE 1641 S. Jefferson — 'Thrill of a Lifetime'
PAGEANT 5851 Delmar — Claudette COLBERT-Charles BOYER—'Tovarich'
CAPITOL 6 b. Chestnut — Jane WITHERS 'CHECKERS' Stuart ERWIN
CONGRESS 4753 Olive — Simone Simon-Ben Bernie, 'LOVE AND HISSES'
FLORISSANT Grand and Florissant — Pat O'BRIEN 'SUBMARINE D-1' George BRENT
MANCHESTER 4247 Manchester — Wayne Morris Doris Weston
MAPLEWOOD 7176 Manchester — MAE WEST in 'Every Day's a Holiday'
MIKADO 5935 Easton
GRAVOIS Triple Unit Show 2631 S. Jefferson — P. O'Brien-G. Brent-W. Morris, 'Submarine D-1' MAE WEST in 'Every Day's a Holiday' EXTRA! Chapter One 'Flash Gordon' Serial
KINGSLAND 4461 Gravois — 25c — Ricardo CORTEZ-Phyllis BROOKS, 'CITY GIRL' Stuart ERWIN in 'MR. DOGGS STEPS OUT'
MAFFITT Vandeventer & St. Louis — EDW. G. ROBINSON in 'The Last Gangster' Peter LORRE-Joyce REGAN 'Thank You, Mr. Moto'
RICHMOND Clayton and Big Bend — Robt. Young-James Stewart, 'Navy Blue and Gold' Jeanette MacDONALD-Nelson EDDY 'Naughty Marietta'
SHADY OAK Hanley & Forsythe 4 BIG UNITS! — Myrna LOY-Franchot TONE, 'MAN-PROOF' Jack Holt-Katherine DeMille 'Under Suspicion' Two-Reel Popeye Cartoon—J. Fidler's 'Personality Parade'
SHAW 25c Till 2 1901 Shaw — R. Young-Jas. Stewart, 'NAVY BLUE AND GOLD' Ann Sheridan-Patric Knowles 'Patient in Room 18'
UNION Union & Easton — 3 BIG UNITS — JANE WITHERS-Stuart Erwin, 'CHECKERS' Simon Simons-Ben Bernie 'Love and Hisses' POPEYE the Sailor in Two Reels of Technicolor

PHOTOPLAY THEATERS
ANSELL BROS. THEATRES
RITZ 3149 S. GRAND — OPEN 12:30 25c TILL 2 — Wallace BEERY THE BAD MAN of BRIMSTONE With VIRGINIA BRUCE — PLUS THIS COLLEGE MUSICAL JOAN PERRY WALTER CONNOLLY PROF. QUIZ ★ JIMMY DURANTE 'START CHEERING'
EMPRESS OLIVE at GRAND — Open 11:30 A.M. 30c Till 2 P. M.
VARSITY 6610 DELMAR — OPEN 12:30 25c TILL 2 — 7 Fun Stars-10 Hit Tunes-Bang-Up Comedy ★ Judy GARLAND ★ Allan JONES ★ Fanny BRICE — EVERYBODY SING — PLUS THIS MYSTERY THRILL Melvyn DOUGLAS ★ Virginia BRUCE 'Arsene Lupin Returns'
SHENANDOAH 2312 S. GRAND — Doors Open 12:30 25c Till 2
TIVOLI 6350 DELMAR — A Musical With Sonja More Thrilling Than Ever Before — SO-LA HERE, Happy Landing — PLUS THIS GRAND THRILL DRAMA George O'Brien ★ Constance Worth 'WINDJAMMER'

PHOTOPLAY THEATERS
LOEW'S
ROBERT MONTGOMERY Virginia BRUCE NOW: THE FIRST 100 YEARS with WARREN WILLIAM
PLUS 2D FEATURE "LITTLE MISS ROUGHNECK" with Edith Fellows-Leo Carrillo — 25c TO 2 P. M.
COMING FRIDAY "GOLDWYN FOLLIES" IN TECHNICOLOR With "CHARLIE McCARTHY"
NORSIDE GRAND & NATL. BRIDGE — FREE PARKING — WALLACE BEERY Virginia Bruce Guy Kibbee BAD MAN of BRIMSTONE Plus JOE E. BROWN 'FIT FOR A KING' EXTRA—MICKEY MOUSE CARTOON OPEN 1 P. M.—25c TO 2 P. M.

Bach's
THE PASSION OF OUR LORD ACCORDING TO ST. MATTHEW
BY THE BOSTON SYMPHONY ORCHESTRA
SERGE KOUSSEVITZKY, Conductor
Assisted by the Harvard Glee Club and Radcliffe Choral Society

THE Easter Month brings one of the most monumental recordings ever achieved by Victor . . . Bach's "The Passion of Our Lord According to St. Matthew", complete in 3 volumes. Performed by an array of talent that may never again be duplicated: brilliant soloists, one of the great orchestras of the world under Dr. Koussevitzky, two magnificent choruses, and all the authentic instruments required by Bach . . . captured by Victor with superlative fidelity! Hear it at your dealer's.

Volume 1—Album M-411 $20.00 (AM-411 for Automatic Operation)
Volume 2—Album M-412 $15.00 (AM-412 for Automatic Operation)
Volume 3—Album M-413 $18.00 (AM-413 for Automatic Operation)

Join the VICTOR RECORD SOCIETY and get this RCA VICTOR RECORD PLAYER for only $14.95, without cost. Your dealer has details.

Another new release of exceptional and timely interest
PARSIFAL—Prelude and Good Friday Spell (Wagner). The Philadelphia Orchestra, Leopold Stokowski, Conductor. Album M-421 . $8.00 (AM-421 for Automatic Operation)

Listen to: The NBC Symphony Orchestra every Saturday night at 10:00 E.S.T., over the NBC Red Network . . . The "Magic Key of RCA" every Sunday afternoon at 2:00 E.S.T., over the NBC Blue Network.

This and Your Radio Play Victor Records
RCA Victor Record Player R-93B, plays Victor Records through your radio, and with the full tone of your radio! Can be attached to any modern AC radio.

VICTOR RECORDS RCA
A SERVICE OF THE RADIO CORPORATION OF AMERICA

Come to Vandervoort's for
Your Favorite Victor Records
Fine music of the great symphonic orchestras . . . vocal records by the world's leading artists . . . and all the popular "hits" are here . . . just as soon as they are recorded. Keep your musical library up to date for the pleasure of your family and friends. Choose from Vandervoort's complete stock of records.
Radio Shop—Fourth Floor
Scruggs-Vandervoort-Barney

CLAYTON
Complete Stock of the Latest RCA-Victor Records
Dance Hits, Popular, Instrumental, Symphony, Religious and Opera.
As You Like It Shop, Inc.
7716 FORSYTHE BLVD. CA. 3161

VICTOR RECORDS
MASTERPIECE ALBUMS
Complete Stocks
Join the Victor Record Society and receive a $14.95 Record Player without cost.
See Us for Details
Unexcelled Record Service
CHestnut 6815
AEOLIAN COMPANY OF MISSOURI
1004 OLIVE STREET

Come to 1111 OLIVE for VICTOR RECORDS
And Your Record Society Membership
BALDWIN PIANO CO.
Free Delivery GA. 4370
Also Columbia-Brunswick-Decca Records

UNION-MAY-STERN'S EXCHANGE STORES
Elec. Refrigerators, $59.95
Ice Refrigerators ... $2.95
Odd Dressers ... $8.95
Metal Beds ... $1.00
Gas Ranges ... $4.95
8-Pc. Dining Suites, $14.95
Philco Radios ... $9.95
Day-Beds ... $1.95
Kitchen Cabinets ... $6.95
Living-Room Suites, $6.95
Red-D'port Suites, $12.95
Studio Couches ... $6.95
Bedroom Suites ... $19.95
9x12 Rugs ... $4.95
Odd Davenports ... $3.95
Upholstered Chairs, $3.95
COMPLETE ROOM OUTFITS $36.95
BEDROOM OUTFIT $36.95
LIVING-ROOM OUTFIT $36.95
EASY TERMS
Kitchen Outfit $36.95 All Pieces Shown for
All Stores Open Every Nite Till 9
UNION-MAY-STERN EXCHANGE STORES
Vandeventer & Olive Sarah & Chouteau
616-18 Franklin Ave. 206 N. 12th St.

Movie Time Table

AMBASSADOR — "Bluebeard's Eighth Wife," starring Claudette Colbert and Gary Cooper with Edward Everett Horton and David Niven, at 12:08, 3:15, 6:08 and 9:15; "Dangerous to Know," starring Akim Tamiroff, Gail Patrick and Anna May Wong, at 10:40, 1:35, 4:40, 7:35 and 10:40.

FOX—"Hawaii Calls," starring Bobby Breen with Ned Sparks and Irvin S. Cobb, at 11, 1:15, 3:30, 5:45, 8 and 10:15; stage show, with KMOX radio headliners, at 12:25, 2:40, 4:55, 7:10 and 9:25.

LOEW'S — Robert Montgomery and Virginia Bruce in "The First Hundred Years," at 12:31, 2:57, 5:23, 7:49 and 10:15; "Little Miss Roughneck," featuring Edith Fellows and Leo Carrillo, at 11:25, 1:51, 4:17, 6:43 and 9:09.

MISSOURI—"Mad About Music," starring Deanna Durbin with Herbert Marshall and Gail Patrick, at 12:35, 3:40, 6:45 and 9:50; Shirley Temple in "Rebecca of Sunnybrook Farm," with Randolph Scott and Gloria Stuart, at 11:15, 2:20, 5:25 and 8:30.

The Youthful TENNIS STAR Married His COACH'S WIFE

Taught by Mercer Beasley and Brought Up at the Beasley Home, Frankie Parker, No. 3 Player in the United States, Followed Mrs. Beasley to Reno After Her Divorce.



Parker and Mrs. Beasley watching a tennis match in Florida recently.



Mrs. Beasley and Frankie Parker in Bermuda on a bicycle built for two, with Mercer Beasley looking on.

By a Special Correspondent of the Post-Dispatch Sunday Magazine

RENO, Nevada. TANNED, handsome youth and a matronly looking woman were married by District Judge Thomas F. Moran here the other day. The bridegroom, according to the marriage license, was Franciszek A. Pajowski of Los Angeles, the bride, Mrs. Katherine Audrey Beasley of Reno—both "over 21." After the ceremony, they boarded a train for California.

In such decorous, unspectacular fashion came to a climax one of the strangest of domestic triangles. For Franciszek A. Pajowski is better known as Frankie Parker; under the latter name he has achieved the rating of No. 3 in American lawn tennis, and had the distinction, last summer at Wimbledon, of winning the match which clinched possession of the Davis Cup for the United States. His bride is the divorced wife of Mercer Beasley, tennis coach. And Mercer Beasley is the man who guided Frankie Parker to the heights of international tennis.

Beasley took Frankie under his wing when the boy was 11 years old, a fatherless urchin earning a little money by shagging tennis balls at a club. The coach made the lad a member of his household, sent him to a famous Eastern preparatory school, developed him into a tennis player of Davis Cup team caliber. Both Mr. and Mrs. Beasley treated the boy practically as a son, even sought once to adopt him.

And now Mrs. Beasley has become the wife of the lad she helped to rear; their marriage took place three days after she obtained a divorce from Frankie's mentor. She is 40 years old, her new husband, 22. She has a daughter 21 years old. She was first married the year before Frankie was born.

It was in Milwaukee, more than 10 years ago, that the lives of these three persons came together. Beasley was tennis professional for the Milwaukee Town Club. Among the boys who retrieved balls for the players he noticed little Frankie Pajowski. The boy was quick and bright, well coordinated and sharp-eyed. It was apparent that he loved tennis. And he was a likable youngster. Beasley saw in him the makings of a crack tennis player; with opportunity—sound instruction, diligent practice, proper care of health and general guidance—there was no telling how far he might go in the sport. Beasley presently was entertaining one of those dreams common to coaches—of producing a champion, showing the world something superlative as an example of his own handiwork.

WITH the consent of Frankie's mother, Mrs. Anna Pajowski—the boy's father had died when he was a baby—and the eager co-operation of the lad himself, Beasley undertook the development of Frankie. He took the boy into his home. The Beasleys had two children of their own, Katherine, now 21, and James, now 14, but a place was made for the coach's pupil. He was fed, clothed and sheltered, his schooling, recreation and general welfare were looked after. Beasley spent long hours teaching him how to play tennis—how to play tennis, that is, as it should be played. Beginning with fundamentals, he built his pupil's entire game. Mrs. Beasley had the special job of feeding the youngster properly so that he would be strong and healthy.

Beasley became tennis coach at Princeton University and Lawrenceville Academy, and Frankie was placed in school at Lawrenceville, the preparatory school whose name was made familiar throughout America by Owen Johnson's stories of young Stover, the Tennessee Shad and their fellows. Under this arrangement, Beasley could continue his personal supervision of Frankie's tennis development.

Early in his teens Frank began tournament play. By this time Franciszek had been discarded for Frank or Frankie, and Pajowksi for Parker. When he was 15 he won the national Boys' Singles championship. When he was 16 he won the national Junior Singles, and the men's singles of the Western Lawn Tennis Association. The next year—in 1933—he landed in the first 10 of American tennis, being ranked No. 8, after he had won the national Clay Court title.

In September of 1933 Beasley wanted to adopt his protege, pointing out that the boy lived with the Beasleys and was "treated as our son." He thought it would be best if he had legal authority to guide Frank's career. But Mrs. Anna Pajowski objected and the proposal was abandoned.

Beasley was proud of his pupil—and realized, of course, that Frank's progress wasn't at all harmful to his own prestige as a coach. That prestige was already considerable. Ellsworth Vines, then national champion, had been a pupil of his; so had those fine players, Wilmer Allison and Clifford Sutter. He had co-authored a book setting forth his system of instruction. He had originated a stroke known as the overhead drive. A good many people considered him the best tennis teacher in the country. But Beasley had a special interest in young Parker—in addition to the personal regard naturally resulting from their close association—as a player who had been developed by him from the beginning of the lad's tennis career.

Beasley's book, incidentally, was dedicated: "To my wife Audrey who coaches the coach." It contained this mention of his protege: "Frank Parker, Junior Champion of the United States, possesses the most perfect backhand of any player. From the standpoint of accuracy plus speed there is none that can compare with it."

Frank, on his part, apparently was amenable to his coach's guidance. An interviewer who approached him at a tournament in 1935 had to get Beasley's approval before the young tennis star would talk with him. The interviewer wrote that "Frank is pretty much in awe of his coach, who is also something of a father to him." Frank, then 19 and a student at Lawrenceville, was said to be uninterested apparently in the girls who tried to lionize him at tournaments. For a change of entertainment from tennis playing he liked to drive an automobile. His national ranking that year was No. 7.

In 1936, after winning the Longwood Bowl and the No. 1 place in the Western Association and losing to Donald Budge in the semifinal round of the national championship, Parker was ranked No. 2 among American singles players, Budge getting the first position.

The following winter—that of 1936-7—Frank was in Bermuda with the Beasley family; Beasley has been spending the winters lately as coach at the Bermuda Lawn Tennis Club. That winter, according to a recent disclosure, something occurred which must have caused a change in the attitude of Parker and Beasley toward each other. But the public heard nothing of it. Outwardly things went on as before, Frank bent on winning new tennis laurels, his teacher training and directing him.

FRANK began his 1937 campaign by winning the national indoor singles championship and pairing with Gregory S. Mangin to win the doubles. He was selected for the United States Davis Cup team. In competition with Japan, he defeated the Japanese singles champion, Jiro Yamagishi. After the United States team had beaten Australia and Germany, it found itself matched in the finals against England's netsters. If the United States triumphed in the match, the Davis Cup would come to this country for the first time in 10 years.

In the first singles matches, the redoubtable Bunny Austin, the English team's No. 1 man, defeated Parker, and Budge, No. 1 for the United States, beat Charles Hare. There was nothing surprising in these results. But there was surprise at the terrific battle which Hare gave Budge; it was not only surprising but disquieting to American supporters. Victory of Budge and Mako in the doubles did not dispel the uneasiness. The United States still needed another victory to win the cup. If Hare could extend Budge apparently to the limit, what would he do to the 21-year-old Parker, considered less formidable than Budge? And if Hare won that match, would Budge, who had borne the brunt of the grueling Davis Cup competition, be able to defeat Austin when under the additional strain of knowing that the match was the crucial one?

A short time after Parker and Hare faced each other on the center court at Wimbledon it became apparent that the first question would be answered in such a way that there would be no place for the second. Frankie had Hare's measure. He smothered the Englishman's brilliance and power with masterly accuracy and precision. Accuracy is the core of the Beasley coaching system. That day at Wimbledon Frankie Parker demonstrated impressively what his years of training under Mercer Beasley had done for him. He beat Hare in straight sets, 6-2, 6-4, 6-2. That gave the United States the third victory which decided guardianship of the cup. The victory which Budge then scored over Austin was gratifying but superfluous. On the strength of this performance and the rest of his play during last season Parker was ranked No. 3 among American single players.

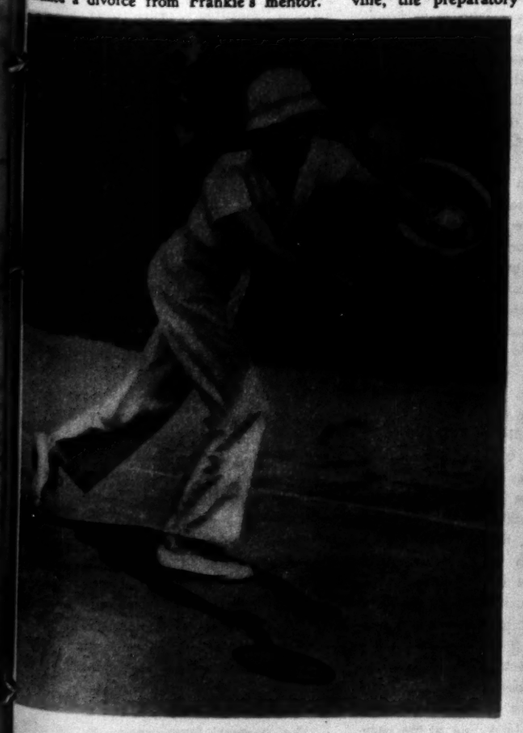
A break between the tennis star and his teacher and counselor was foreshadowed in January of this year, when Mrs. Beasley went to Reno, after a visit with Frank's mother in Milwaukee. Frank also visited his mother, leaving January 28 for Los Angeles. He said he was going to get in a lot of winter practice in California and try for the Davis Cup team again. He said he was being financed by a loan from a Milwaukee friend, and that he expected to get a job soon and repay it.

On January 30, as Beasley was about to depart from Bermuda, he told the newspapers that his wife had gone to Reno for a divorce. "The action is being brought by Mrs. Beasley," he said, "and there is no corespondent. I'm not going to get sore at anyone." Of Parker he said: "I took him into my home and he lived with me as if he were my own son. But I never was his legal guardian. He's on his own now and I wish him luck."

MRS. BEASLEY got her divorce in Carson City, Nevada, March 14. She charged cruelty. A property settlement and provision for custody of the Beasley's minor child, James, was made out of court. Three days after the divorce she and Parker were married in Reno. They took a cottage in Beverly Hills, California, for their honeymoon.

Beasley was questioned in Bermuda about his view of the turn which fate had given to his affairs. He disclosed, it was reported, that he first learned of a romantic attachment between his wife and his protege in February of 1937; that Mrs. Beasley and Frank came to him then—they were all in Bermuda—and told him they were in love with each other, and had been for about three years. He indicated that he did nothing about it—possibly thinking the best course was to wait and see what time would do. He was quoted as saying that he felt no antagonism toward the pair; that they both were "swell people" and he hoped they would be happy. But he had asked for a leave of absence from Princeton and Lawrenceville because of his state of mind.

While for the public generally the Beasley-Parker affair is only of temporary interest, the world of sport is likely to keep it longer in mind. Tennis enthusiasts particularly will be eager to see what happens to Frank Parker's tennis career since he has exchanged Beasley's guidance for that of his wife. They will remember that the man who brought him along for 10 years has said that Frankie *is* on his own now.



Frankie in 1933 when he was 17.



1935.



1936.



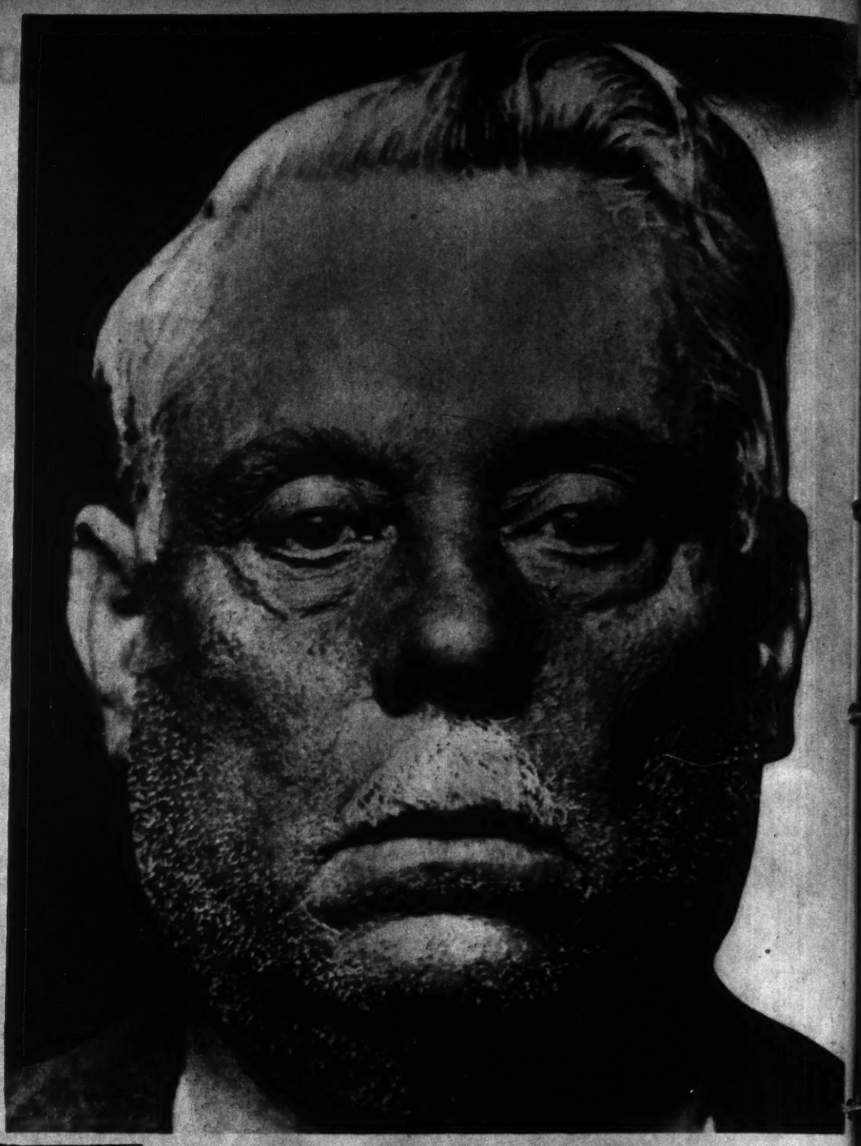
1937.

LUPO the WOLF'S $3,000,000—Which He Cannot Touch

Why the Oldest Living Public Enemy in the United States Has Little Hope of Ever Spending the Fortune He Has Salted Away in His Native Italy.



"Most victims were afraid to talk, even when their shops were set on fire."



Ignazio Saietta, known as Lupo, the Wolf.

By a Special Correspondent of the Post-Dispatch Sunday Magazine

NEW YORK.

NOW that slum clearance and the changes wrought by time have let the sun into "Little Italy" it is hard to believe there was a time that the sign of the bitten thumb could throw the entire district into an unreasoning frenzy of fear or that the tracing of a hand on a blank sheet of paper could signify a violent death as certain as the next sunrise. It is hard to realize unless one remembers that securely behind the bars of the Federal penitentiary in Atlanta and like to remain there for another 20 years is Ignazio Saietta, better and more terribly known as Lupo the Wolf.

For Lupo the Wolf exemplified the unseen knife of the Mafia and the revolver bullet of the Black Hand gang to Mulberry Bend (as the Italian district is sometimes known) and of all the Sicilian bad men who made that populous section cringe in terror this squat, beady-eyed criminal had no peer. Petto the Ox, Joe the Boss and that maudlin extortionist known as "The Clutching Claw" all conceded that no faster man with knife or gun ever had come out of Italy than Lupo the Wolf.

Lupo is 60 now—the oldest living public enemy in the United States. They say he has $3,000,000 banked in Italy, money he had placed there against the day that this country would become too hot and he could buy a farm in his native Palermo. But it is money he may never use for only the other day the Supreme Court in Washington refused to review his case and for naught went the assiduous work of his ambitious lieutenants in this city. For months they had staged dances and entertainments literally forcing merchants and others to buy tickets at exorbitant prices in order to raise a $75,000 legal fund for Lupo.

Since the Supreme Court refused to intercede Lupo must resign himself to life in drear Atlanta until he is 80. His sentence stems from a counterfeiting conviction in 1910 for which he was given 30 years. President Harding pardoned him in 1920 on the condition that he lead an exemplary life from that time on. Lupo solemnly told the press that henceforth his name would be Lupo the Lamb. Two years ago Brooklyn authorities discovered that the man behind the bakery and grape wine racket was an old friend—Lupo.

They had become a little suspicious of the Lupo the Lamb characterization in 1931 when he was arrested on suspicion of homicide but the bakery and grape extortion evidence was even more disturbing. District Attorney William F. X. Geoghan of Brooklyn compiled a dossier on Lupo and sent it to Governor Herbert H. Lehman, who transmitted it to President Roosevelt. The upshot of the President's perusal of the papers was revocation of the pardon extended Lupo and an order for his arrest to serve the remaining 20 years of his sentence.

When the prison gates clanged shut behind him again Atlanta held within it one of the fiercest and most colorful characters ever to grace its confines. Lupo was a brother-in-law of the late Ciro Terranova, former king of the rich artichoke racket, but he had none of Terranova's blandness and ability to swing with the tide. Implacable, unyielding, unregenerate, Lupo often frightened some of his own confederates by the intensity of his anger and the lengths to which it drove him.

HE FIRST burst into public view in a murder case and it set the tempo for his life. That was in Italy in 1899 when he was a lad of 22. There was a merchant named Salvatore Morello and a minor quarrel that ended when the hot-tempered Lupo slew his antagonist in what he described as self-defense. Italian authorities took a different view of the matter and Lupo fled to the United States.

When he arrived in New York "Little Italy" was the murder playground of the city. Residents turned stony faces to police who came to investigate crimes. Part of their reticence sprang from a natural dislike of "outsiders" and part from fear of the slit tongue and severed ears that was the lot of the squealer. A swift and terrible code of revenge governed Little Italy in those days and Lupo was one of those who exacted its last measure.

In Sicily Lupo had been a member of the assassins' society, the Mafia, and almost immediately on his arrival he became a leader of the extortion group here. Soon he had levied enough tribute from merchants and well-to-do members of the Italian colony to invest in grocery stores, and when he became an important importer of olive oil and Italian lemons he married Salvatrice Terranova, sister of Ciro.

This was almost like uniting two royal families for it vastly extended Lupo's power. He organized a counterfeiting gang which took a lonely house near Highland, New York, for their operations. Giuseppe Morello, one of the Terranova brothers (the name Morello came from a second marriage), was an important member of the gang and the counterfeiting group. Officials sometimes referred to it as the Lupo-Morello gang, and William J. Flynn, chief of the Secret Service, described it as the "most desperate band of criminals in the world."

THAT was no idle hyperbole. In 1903 Giuseppe de Primo was caught passing counterfeit money and was sent to Sing Sing. He told his brother-in-law, Benedetto Madonia of Buffalo, to collect $10,000 from Lupo, Vito di Luca and Petto the Ox. A few days later Madonia's body was found in a barrel in front of a tenement. He had been stabbed 18 times. His head was almost severed. The city's famed chief of the Italian squad, Joseph Petrosino, was assigned to the case and he arrested the Wolf, Morello and six others. Although it was proved that a pawn ticket for Madonia's watch was found on Petto all of the defendants were acquitted.

The inquiry served to throw the spotlight on the activities of the Mafia terrorists, but did not curb their activities. On the loose again they spread fear once more among Italian shopkeepers in New York. Lieutenant Petrosino's investigation into their machinations took him to Palermo, where their spies found him and shot him to death on March 14, 1909.

In 1908 the Wolf was questioned in connection with the abduction for $20,000 ransom of Tony Bozzuffi, East Side banker's son. The boy failed, however to identify Lupo. In 1908 Lupo made the headlines in a different way. The day after he had purchased $100,000 in grocers' supplies on credit he disappeared leaving only $1000 in assets. There was a sudden disappearance of several other Italian grocers who were bankrupt. One of them later said that he had gone bankrupt because he had been required to pay Lupo $10,000 under threats of death. About $500,000 was lost to creditors in this series of bankruptcies. Lupo was arrested for extortion a year later but he was released.

His downfall came in 1909 out of a building corporation which he organized with one of the Morellos to sell shares to newly arrived immigrants from Italy. In his ingenious mind there came a plan to pay high dividends (with counterfeit money) and thus draw other investors into the building corporation. The house at Highland was outfitted with an up-to-date printing plant and expert engravers designed the plates, but police pushed into the house one day and took Lupo off to jail in spite of his arsenal of repeating rifles.

That was when he got the 30-year sentence. After his release on the Presidential pardon—one that some newspapers termed unbelievable good luck for the Sicilian—Lupo was persuaded to lay low by the powerful forces which had helped obtain his freedom. He kept out of sight during the prohibition era which probably explains why he is alive today for many of his contemporaries went to a leaden rest in the gun battles of those hectic days. But during this "retirement" underworld sources reported that he banked $3,000,000 in Italy.

In 1931 Roger Consiglio, one of the racketeers in the $2,000,000 a year grape wine racket, was waiting for a tire to be changed on his car when a squat little man with a mane of gray hair passed by. There were several shots and Consiglio fell over dead. Lupo was arrested and charged with the slaying but freed for lack of evidence.

Leading up to the Consiglio liquidation was one of the strangest events in underworld history—the dinner to Magistrate Albert Vitale in the Bronx on December 7, 1929. As a result of events just before and just after the affair Vitale resigned, Joe (the Baker) Catania was murdered, Frankie Uale, the Brooklyn gang leader, was taken for a ride and Lupo became the boss of Brooklyn. So affluent did he grow that he built a mansion on ground given him by his brother-in-law, Ciro Terranova.

The real purpose of the dinner was to attract to New York a Chicago gunman who held a contract for the murder of Uale (also known as Yale) and of Frankie Marlow, Broadway racketeer. Terranova allegedly signed the contract which called for $20,000 for the double murder. Actually he paid only $2000 of the contracted price and after the murders were committed refused to pay any more. The man who held the contract threatened to turn it over to the New York police. Terranova then thought up the dinner scheme, told the man to bring the contract to the dinner and arranged for a fake hold-up.

THE contract was part of the loot. The purpose of the double murders, it was understood, was to shake Uale irrevocably loose from his hold on the lucrative rackets in the Coney Island-Bath Beach sections of Brooklyn. The police believe that the man who did the killings was not Al Capone, as has been rumored for years, but Fred (Killer) Burke, the pale-eyed perpetrator of the St. Valentine's Day massacre in Chicago. Catania's slaying had led to reports he had been the holdup man.

Thus up to 1936 Lupo and Ciro were the last two of the original Mafia band of the turn of the century. Ciro died prosaically in bed a few weeks ago from a complication of ailments. They said he was broke when he died but Ciro was no more the man to confide his affairs than was Lupo.

The beginning of the end for Lupo really came in 1935. He and his son, Rocco, began lining up Italian bakers in Brooklyn and those who refused were subjected to beatings and stink-bombings. Most of the bakers were afraid to speak even when their shops were set on fire and their wagons were wrecked, but Mrs. Rose Vitale was different. Or least she made definite charges before she tried to withdraw them. District Attorney Geoghan threw the whole weight of his office into the investigation and discovered that the Presidential pardon of 1920 was conditional. And, further, that Lupo had been arrested at a "gunman's dinner" in 1923. This item alone was enough to send him back to jail.

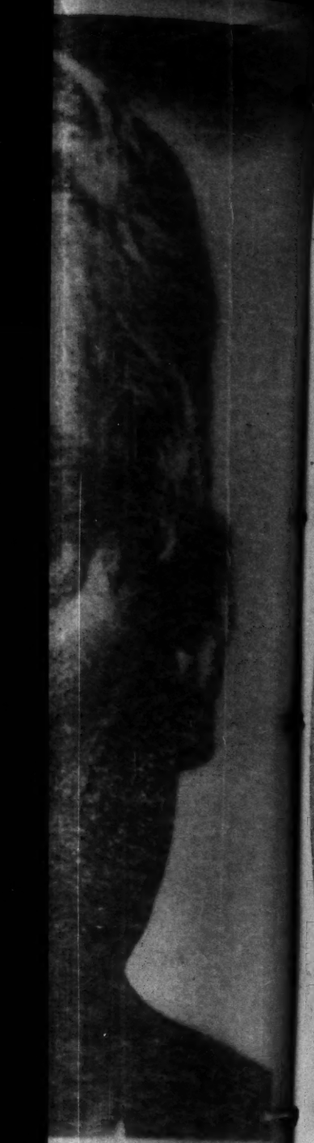
Governor Lehman wrote the President that he knew they agreed that it was "disgraceful that men of the type of Ignazio Lupo are permitted to carry on their pernicious activities for years and years . . ." and urged revocation of the commutation. The President did so with a stroke of his pen.

And in New York detectives hustled the gray little man with the fat sullen face to headquarters where he raised his eyes to Heaven and cried out in Italian:

"My God, have I lost my power? Have I become just a punk?"

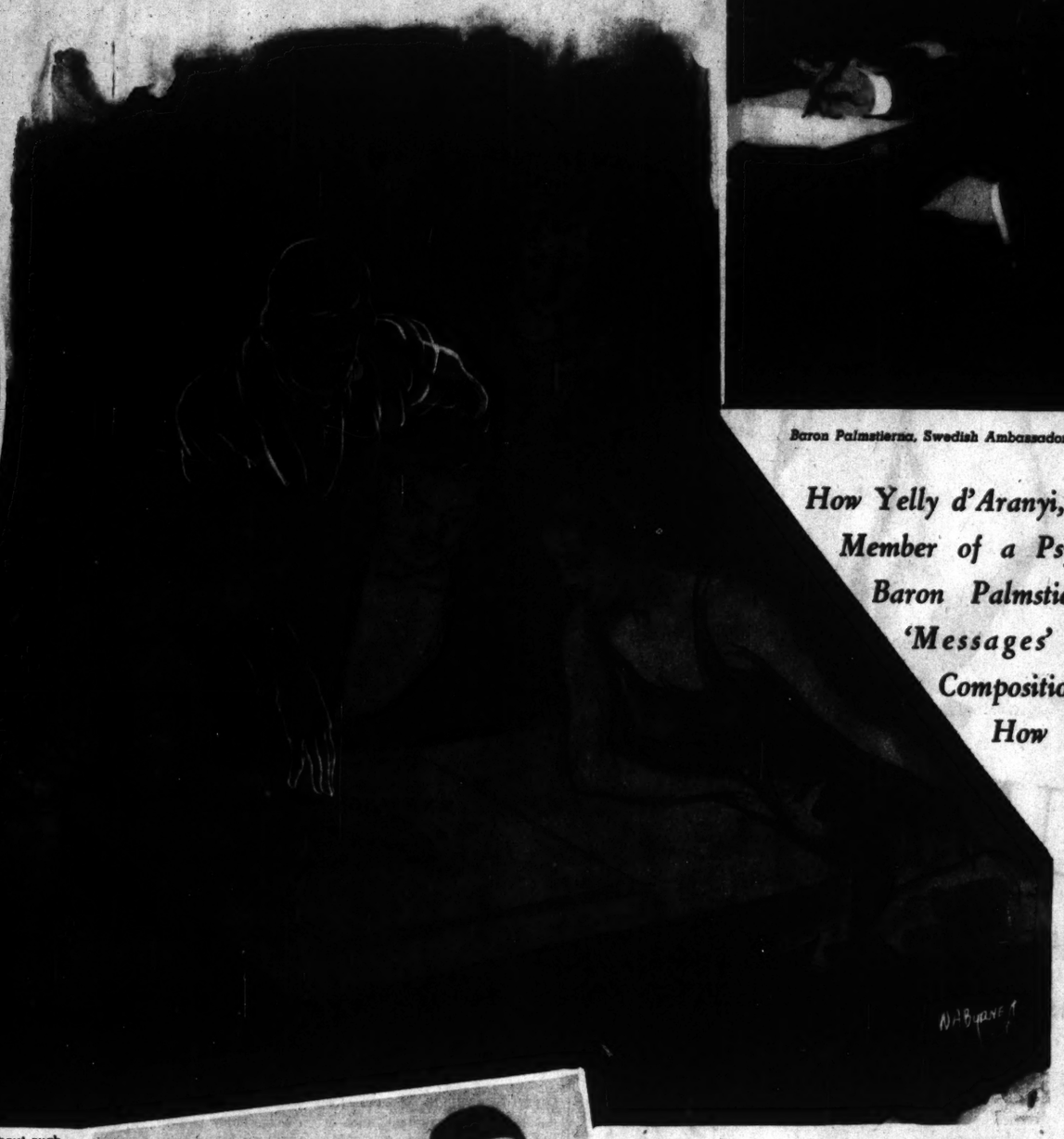
The answer, Lupo, seems to be: Yes.

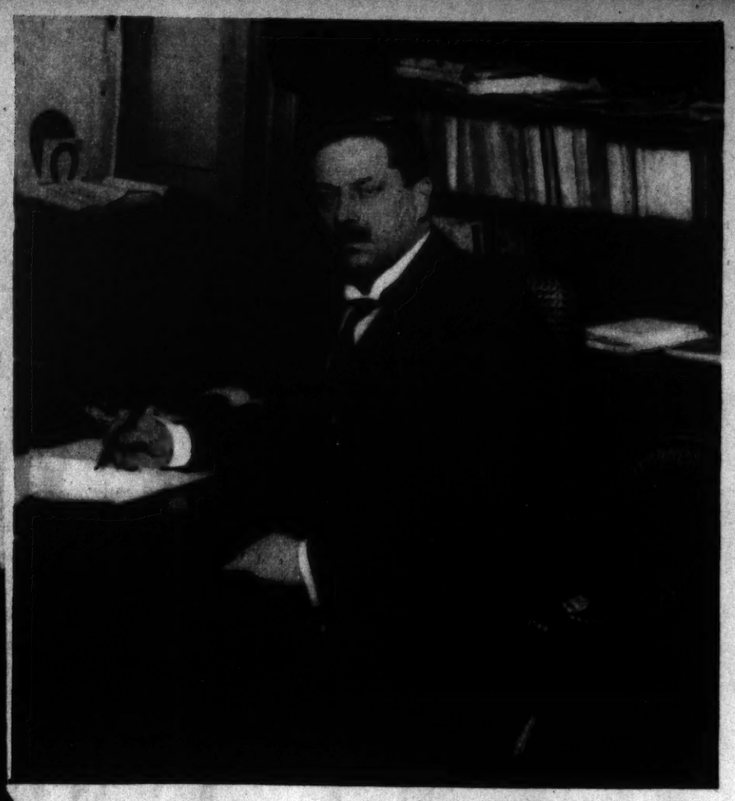
Claims OUIJA BOARD Led Her to SCHUMANN'S 'LOST CONCERTO'





Yelly d'Aranyi.





Baron Palmstierna, Swedish Ambassador to England, in his office at the Embassy.

How Yelly d'Aranyi, Hungarian Violinist and Member of a Psychic Group Headed by Baron Palmstierna, Received Insistent 'Messages' to Locate Schumann's Composition and Instructions on How it Should Be Played.

By a Member of the Post-Dispatch Sunday Magazine Staff

ALTHOUGH Professor George Schünemann, head of the Music Department of the Prussian State Library at Berlin, has been familiar for 31 years with the so-called "lost" Schumann concerto, which was played for the first time last November in Germany, the claim has been advanced for a Hungarian violinist, Miss Yelly d'Aranyi, that she "discovered" the existence of the "lost" concerto in an interview with Robert Schumann's ghost by means of a ouija board. She is a grandniece of the Hungarian composer, Joseph Joachim, to whom Schumann gave his concerto in 1853 shortly before his death. Joachim stipulated in his will that the concerto was not to be played until the centenary of Schumann's death.

But the story told by Baron Erik Palmstierna, Swedish Minister to Great Britain, in his book, "Horizons of Immortality," just published by Coward-McCann, indicates that Yelly d'Aranyi ought to be credited with bringing forth the "lost" work from the archives of the State Library where it was placed in 1907 after Joachim died.

Miss d'Aranyi, according to the book, was an excellent hand with a ouija board. Being "spiritually sensitive," she was able to convey the "incoming flow of wave-vibrations" that caused the pointer to spell out the "message." She was one of a group that met in various London homes to receive messages "for one reason or other or no reason." None of the group was a "spiritualist."

One day in March, 1933, a "spirit" sender of the ouija board messages declared that he was anxious that the receiver, Miss Yelly d'Aranyi, should try to find and ultimately play a posthumous work of his own for the violin. He was asked for his name and the answer came: Robert Schumann. This convinced the circle of ouija board fans that they were in touch with none other than the great German musical composer.

Miss Yelly d'Aranyi, according to the account given by Baron Palmstierna, knew nothing of any posthumous work of Schumann's and was skeptical as to the truth of the message. She concluded that the message referred to the "Fantasia" by Schumann, which is rarely played. But no sooner had she asked this question than the sender shot back: "No, we mean an unpublished work."

The "medium" then asked if the work was a good one. The reply was to the effect that it was not one of the best, but that he was very anxious that she should play it. It was for violin and piano and probably in D major, the sender continued.

According to the author, inquiries in London among musicians showed that they had not heard of such a piece. The ouija board fans were baffled. They remained in this state for two weeks and then during another session of ouija board tickling they received the following message: "Robert Schumann. Remember what I asked you. Tell Tovey. Museum Weimar."

This spiritualistic telegram, according to the Baron, caused Yelly d'Aranyi to write to Professor Sir Donald Tovey in Edinburgh to ascertain what he might know about such a work. The professor, according to the Swedish Minister, replied that he thought a concerto of that description had been written, but that he could neither give any details nor inform Yelly d'Aranyi and her friends where the work might be found—or even whether or not it had been destroyed. He did point out, the Minister adds, that the work was mentioned in Moser's Life of Joachim. Nothing more transpired until May 30, 1933.

On that date the devotees of the glass rod and the alphabetical board waxed tremulous on receipt of a message from Schumann that entreated them to "please do something about that piece." A few days later the glass rod most fortunately got them in touch with the spirit of Joachim with the following long-distance tete-a-tete.

"CAN you help us find the Schumann concerto?"

"It ought to be in the Hochschule Museum, but I cannot recollect for certain."

"Why did Schumann say Weimar?"

"He showed it to me there. My dear *kind* (child), we do not know everything."

Then another interval that lasted until July 9. It ended with receiving of the following message: "Robert Schumann is so keen for you to get that piece of music. Ask someone who might be going to Berlin."

"We sent a message to the Hochschule für Musik. Was it of no avail?"

"The man is on holiday. . . . Only a person who is a real friend of yours can be trusted."

"Was it Schumann who spoke?"

"It was I myself. Tomorrow we will all come. Please play for us with feeling."

Right after this interchange, Baron Palmstierna left London for a visit in Sweden, and Yelly d'Aranyi's sister, Mrs. Alexander Fachiri, also a violinist and a member of the ouija group, went to Scotland for a visit. Mrs. Fachiri had been in Scotland only a few days when her glass rod slid about the board until it had transmitted the following request:

"Remember to write to Palmstierna to go and look up in Berlin the work of Schumann. He is so anxious for you to find it."

"Can you not help to find it?"

"We do not know where it is. There are several places where it may be. Do not think that we know everything."

"If we can find it, can it be had for performance?"

"You must insist. All succeed who have perseverance."

But Mrs. Fachiri forgot to write to Baron Palmstierna. Nevertheless, the spirits were not to be foiled, for the Baron, instead of returning to England by the North Sea route as usual, decided to pass through Berlin. And then, not until he got into Berlin, did the thought strike him that he might just as well make inquiry there about the Schumann concerto. As the Baron tells it in the third person:

". . . The author found that the director of the Hochschule für Musik was ill and that only a young secretary was at hand. In the library he found a portfolio labeled "Robert Schumann," but no work by Schumann was in it, only works by Spohr and Tartini. . . . A visitor who arrived just as the author was leaving, . . . advised a visit to the archives of the Preussische Staatsbibliothek.

"Going there, the Baron found an official who knew about such a work and, though making great difficulties, was at last persuaded to show it. It was not for the public, he stated, but he would make an exception."

The Baron looked at it. He had no ouija board with him at the time, but he didn't need the spirits to tell him that this was the work he had been seeking. But his own spirits fell, for the official told him that "the daughter of Schumann, living in Switzerland, had forbidden the publication of the work and that the documents of the deposit would probably indicate that this condition was attached to the concerto."

More could not be done, the author comments, so a telegram was sent to the sisters in England telling them of what had occurred. They, according to the Baron, transmitted the news via ouija board to the spirits and promptly received "a message of rejoicing from the invisible ones who had watched our endeavors." They were pleased that the concerto had been located. Then, for several weeks, messages of congratulations continued. Patience was advised. Everything would come out all right in the end.

And sure enough, in November of 1933, a certain Herr Strecker of Scott & Sons, Mainz, arrived in London. Yelly d'Arnayi grabbed her trusty ouija board and asked if Herr Strecker might not be the man to get the concerto released. The spirit world's answer showed that Yelly had been quite astute.

"Why did we not tell you that Strecker is the man? . . . First ask him how much he knows about it and then tell him where the concerto is. . . . Schumann is overjoyed. . . . When you receive the photographs, Schumann will instruct you how to arrange the piece."

STRECKER did not know that the State Library had the concerto. He was willing to start to work. Two weeks later word came from Berlin that the concerto which Schumann had left to Joachim was not to be released until the centenary of Schumann's death. This was stated in Joachim's will, the information went on, and the Joachim heirs were unwilling to break the stipulations.

The Baron, Yelly d'Aranyi, Mrs. Fachiri and their friends were quite unhappy. It seemed that all they could do was wait 22 years to hear the concerto. And then the little glass rod fell to work on the ouija board in a merry manner.

"So you are in despair about Schumann," the spirits observed. "He wishes to tell you to be persistent and victory shall be yours. . . . Inquire about the view of his daughter and possibly buy the manuscript and so secure it. . . . We should love you to tell that it is from above it is asked to get that piece of music and that it is Robert Schumann's wish that Yelly d'Aranyi should arrange it and give the first performance. But will they believe us? . . ."

Several months later a message came from the spirits to the effect that the Baron and his friends should get in touch with a certain "Herr W.," a German musician, who toured England twice a year. Herr W. was contacted. A few weeks later he wrote back from Berlin that Joachim's son, Johannes, remained firm in his belief that the terms of the will should be adhered to. The spirit world, however, was determined. The next message showed that.

"You must insist for the work of Schumann . . ."

So Herr Johannes Joachim was approached through his sister, who was living in Oxford, and in September, 1934, according to the Baron, he gave permission for Yelly d'Aranyi to get a copy of the concerto with the provision it was not to be played in public. But the State Library would not grant the request despite his letter.

Finally, in November, 1936, the glass rod told the group that now was the time to act. Schumann wanted something done at once. And just about then, their old friend, Herr Strecker, chanced to meet an official who had newly been appointed to the State Library in Berlin. This official informed Strecker that the decision on the concerto had been altered. According to the Baron: "It was going to be published, but Strecker was also told that a German violinist had been promised the right of a first performance. Herr Strecker stated that he was under a moral obligation to Yelly d'Aranyi and was ultimately successful in securing for her the first English performance. We knew nothing about all this until February 12, 1937. He declared that but for all the foregoing efforts to bring the Schumann concerto to light, it would certainly have remained buried in the vaults of the Staatsbibliothek for a long period."

THERE were still difficulties, and it was in the spring of 1937 that Yelly d'Aranyi got the photographic reproductions of the concerto. She started practicing the concerto that August while staying with friends in Scotland. She soon found that the arrangement was not to her taste and that it was difficult to decide what interpretation should be given to the work. Therefore, she and her sister, Mrs. Fachiri, fell back upon their ouija board.

Starting out with the remark that "We see friend Yelly gets upset about things . . ." the spirit world, in composer's language, helped her accomplish the necessary revision.

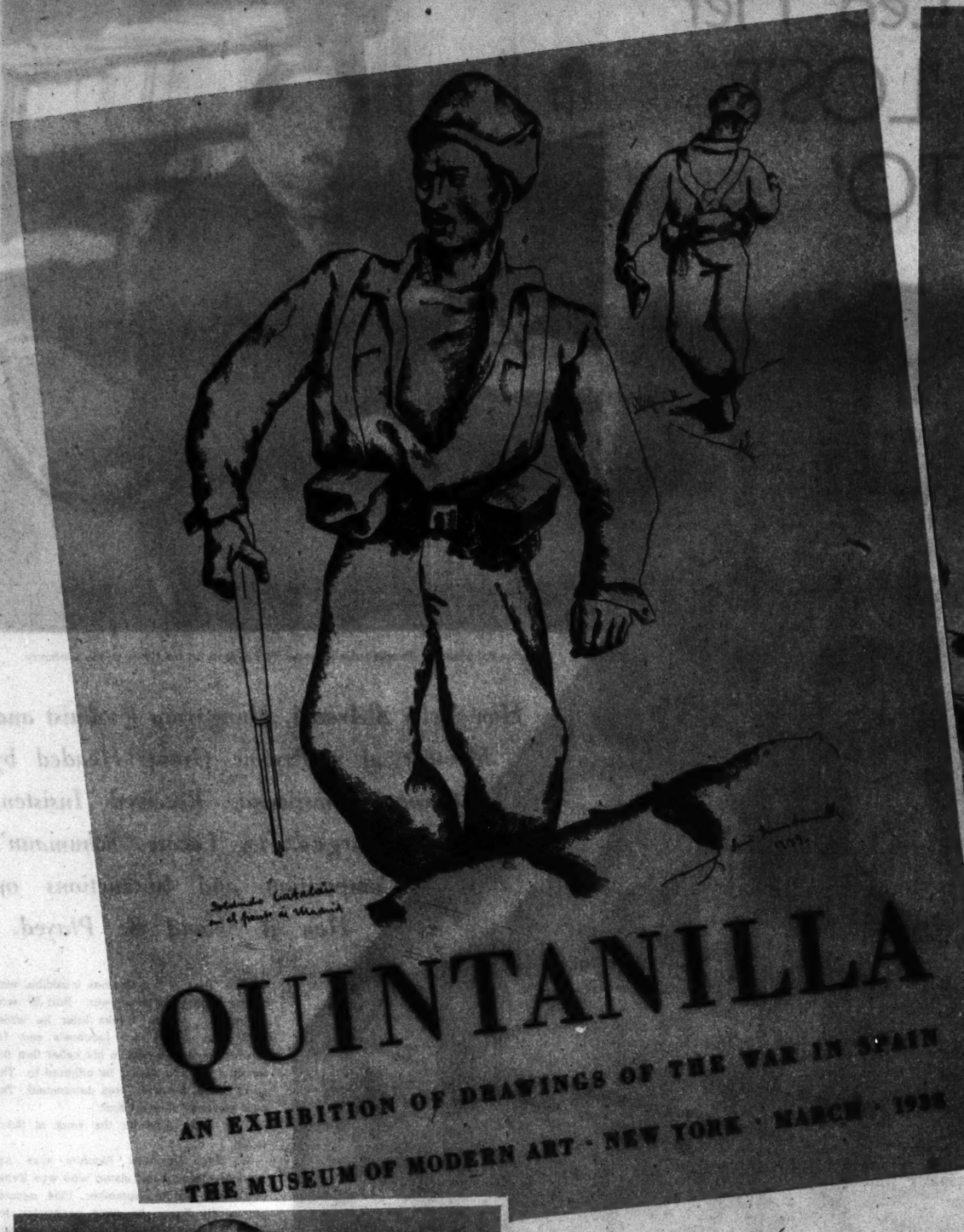
". . . You can take out some of the notes providing the harmony does not suffer . . . use your own judgment about the bowing and often broaden the tone. . . . Do not play the notes four-time but divide them like Bach does. . . . Continuous triplets become monotonous. . . . We were going to suggest higher register and if possible an arpeggio back to the theme. . . ."

Jelly, who had played the first movement of the original version to Sir Donald Tovey in the summer of 1937, played it to him again that fall after she had made the revisions. The Baron states:

"After the first movement was over, the piano part of which Sir Donald had played, he jumped up and said, 'Who did this? It is excellent. It is altogether Schumannesque.' Miss d'A. now told him about the alterations. . . . Sir Donald asked to be shown the messages and, after having studied them, said that he was convinced this could not have come from Miss d'Aranyi's mind. The messages were characteristically a composer's language. Sir Donald, being a composer himself, said he could see more in them than Miss d'A. herself, who was not a composer nor even well versed in harmony or counterpoint."



Yelly d'Aranyi performing.







Soldier of Madrid.

ALFRED H. BARR JR., director of the Museum of Modern Art, announces in the catalogue for the exhibition of drawings made in 1937 by the Spanish artist, Luis Quintanilla, that "although the artist has been a participant in the Spanish Civil War he wishes these drawings to be considered as objective works of art, not as partisan documents. It is entirely in accordance with this intention that the museum places them on exhibition."

Ernest Hemingway, a friend of the artist, wrote the following notes for the exhibit:

"A year ago today we were together and I asked Luis how his studio was and if the pictures were safe.

" 'Oh it's all gone,' he said, without bitterness, explaining that a bomb had gutted the building.

" 'And the big frescoes in University City and the Casa del Pueblo?'

" 'Finished,' he said, 'all smashed.'

" 'What about the frescoes for the monuments to Pablo Iglesias?'

" 'Destroyed,' he said. 'No, Ernesto, let's not talk about it. When a man loses all his life's work, everything that he has done in all his working life, it is much better not to talk about it.'

"These paintings that were destroyed by the bomb, and these frescoes that were smashed by artillery fire and chipped away by machine gun bullets were great Spanish works of art. Luis Quintanilla, who painted them, was not only a great artist but a great man. When the Republic that he loved and believed in was attacked by the Fascists, he led the attack on the Montana Barracks that saved Madrid for the Government. Later, studying military books at night while he commanded troops in the day time, he fought in the pines and the grey rocks of the Guadarrama; on the yellow plain of the Tagus; in the streets of Toledo, and back to the suburbs of Madrid where men with rifles, hand grenades, and bundled sticks of dynamite faced tanks, artillery, and planes, and died so that their country might be free.

"Because great painters are scarcer than good soldiers, the Spanish Government ordered Quintanilla out of the army after the Fascists were stopped outside Madrid. He worked on various diplomatic missions, and then returned to the front to make these drawings. The drawings are of war. They are to be looked at; not written about in a catalogue.

"There is much to say about Quintanilla and no space to say it, but the drawings say all they need to say themselves."



Soldiers Gathering Orphans.



Soldiers in Hospital.



Evacuation Trench.



Death in the Trenches.



People Seeking Refuge on the Beach.

SKETCHES FROM LIFE

High Lights on Unusual Personalities

(LAZARO CARDENAS
KAETHE KOLLWITZ)

Shares in the Struggle of the Masses



A RURAL Mexican official had been killed. "They are cleaning up," said a teacher of the revolution. "There is much to be done. Some of the ejidatarios—the communal farmers — grow impatient, and sometimes they clean up with revolvers." "And generally, perhaps, they are right, but sometimes they make a mistake?"

"When a Mexican politician is shot," said the philosopher, "it is never a mistake."

And if Lazaro Cardenas, President and to all appearances tops politician of all Mexico, is not afraid of being shot—as he notoriously is not—it may be because he knows he belongs outside that category. True, his admirers credit him with a certain professional adroitness. Everything he does seems indeed to make him more loved by the mass, more hated by the minority with its death grip on the spoils of four centuries.

But there is rich precedent for considering that this can become political error. At least it need not necessarily be evidence of acumen. It might be merely the play of a coincidence: That the President wants the same things the peons want; that he belongs to the masses, and that he is no "traitor to his class."

And there is positive indication that he's no politician. When he goes among the people—giving the local garrison the jitters—he takes a secretary with an extraordinary function: He wants a record of his promises.

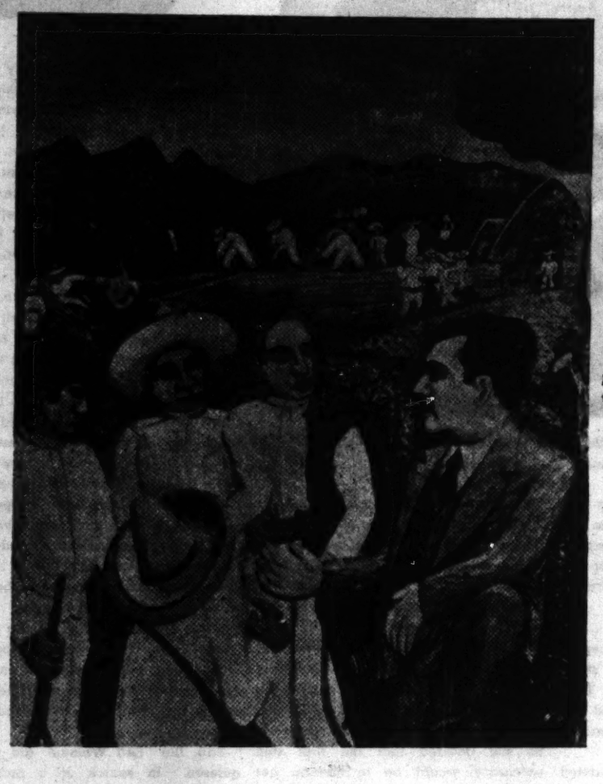
In 1920 the merchants of Vera Cruz lent him 20,000 pesos to help Obregon and Calles. He paid it back. Fifteen years later, inaugurated as the first Mexican President regularly elected to full term since Calles in 1934, he began carrying forward the revolution theoretically consummated in the Constitution of 1917, but actually only promised.

For three years, half his term, his steps to that end—land restoration, health, education—have been of comparatively mild interest outside Mexico, though they entailed expropriation of 25,000,000 acres from landed estates, some of foreign ownership. But now, at the halfway mark, locking horns with really big money, and foreign money, in the expropriation of the oil industry, variously tagged everything from "Fascist" to "Communist," his works and himself have become of international moment.

In the first place, he would repudiate any label except "Mexican." There is some ground for the assertion that he would not understand them. He is congenitally immune to catchwords. There are numerous anecdotes of interviewers who, asking if he believes in this or that doctrine, are met with the question, "What does that mean?"

Abstractions are out of his line. Face him with a fact, or a person—he can deal with that. It may be a matter of origin and early training. He comes of a people so tough that even the Aztecs, sweeping down from the north and subjugating the Valley of Mexico in a few generations, never conquered them.

Cardenas was born May 21, 1895, in Jiquilpan, on Lake Chapala in Michoacan. His father, a Tarascan Indian, died when he was 11 and he quit school to help support his family. He worked for the postmaster, for a tax collector and finally a printer, in whose shop he developed a taste for reading. Victor Hugo fascinated him; he read "Les Miserables" half a dozen times before he was 16. The point may be of significance in what Frank Tannenbaum calls his "almost mystic sense of the value of the individual"—the fact that, just as doctrines have little reality for him, human beings have a reality particularly rare in the mind of one who deals with them in the mass.



Cardenas talks to the people: A polychromed woodcarving by Roberto de la Selva.

At 18 he took up arms against De la Huerta after the fall of Madero. He was twice wounded, once captured and, the story goes, showed a cold indifference of the firing squad that shocked even his captors. In seven years, as popular government arose from turmoil, he rose to the highest rank in the Mexican army, and for eight years was commanding general in various states. Even after he became Governor of Michoacan in 1928, he took time out to put down the Escobar rebellion.

As the army functions in Mexico, military service worked to reinforce rather than dissolve his bonds to what American politicians call the "plain people." For years his duties took him to out of the way garrisons which not merely mingle but work and plan with the villagers on the homely problems that, on a national scale, comprise a great part of the task facing Cardenas today.

Schools were one of them—along with matters of paving, sanitation and the like—and some unusual educational ventures have grown out of that experience. A direct outcome is the provision of special schools for soldiers' children, a unique problem in Mexico. Their success unquestionably influenced the transformation of an unlovely institution in Mexico City, a vocational school for girls, into a home so attractive that its graduates choose it as the place for their weddings.

SOMETIMES Cardenas combined military duty with a characteristically practical service to a community. As commandant of a garrison in the state of Vera Cruz he caught two men attempting to smuggle arms. The firing squad was in order. But San Jeronimo was building a hospital.

"You are sentenced," said General Cardenas, "to pay for 30 carloads of brick and 15 of cement."

To his self-effacement was due the fact that, although he had served as Minister of War, Minister of the Interior and President of the all-powerful National Revolutionary Party—the submergence of which in a "popular front" was suggested by Cardenas himself last December—he was comparatively unknown outside Mexico until he became President by a vote estimated at 60 to one. He shies away from the personal pronoun. In writing he refers to himself as "the undersigned." He never wears evening dress. He refused to live in Chapultepec Palace, but moved to a modest home in the outskirts of Mexico and turned over the historic showplace to the people, to whom, he explained, it rightfully belonged.

But a great part of the time he is further away than even his suburban home, at his summer place on Lake Patzcuaro—named for a Tarascan princess, Quinta Erendira—or, more likely, on one of his interminable explorations of the villages and the villagers' needs. He travels as far as he can by train or automobile; goes on by horse or burro, or on foot; an innocently announced "ride to the next village" is likely to keep his groaning companions on the trail in the mountains for 16 hours at a stretch.

There is a story that a foreigner, an accomplished horseman, went with him and returned to a hospital. Cardenas never seems to wear out. He has a theory that a man is a little like a race horse; he gets years of care, and then when the time comes for him to perform, he must. If it uses him up, that doesn't matter.



Lazaro Cardenas, President of Mexico.

But his endurance on the trail is nothing to his endurance in the plaza—or on the floor of a thatched hut, for he holds his "hearings" where the people will come. They come in hundreds and for hours, and they are not brief. But he never cuts them off, never even interrupts except with a question, which, as he knows, means for most of them just a fresh start.

When Professor Tannenbaum, who took such a journey (and lived to tell about it), remarked that he taxed himself, he said, "Por Dios, these people need so much. At least patience I have to give them."

Sometimes he holds court, hears both sides and gives his decision on the spot. A Mexican Indian will trudge 30 miles to market, heavily burdened; they come as far to see their President—with burdens as heavy and centuries old—and he hears them out. Very often their burdens have nothing to do with any presidential function, but they help him know his people. And a secretary—not a bodyguard—is at his elbow.

Cardenas spent a solid year at this before his election. It may have been campaigning. But it seems that he kept notes on his promises.

ELLWOOD DOUGLASS.

Imprisoned at Home; Her Pictures Suppressed by Hitler



IN 1897, a woman artist of Germany, practically unknown outside her native land and unheralded until then within its borders, was awarded a gold medal for her striking cycle of etchings inspired by Gerhart Hauptmann's classic play, "The Weavers," only to have the presentation of the medal vetoed by order of the Kaiser.

Nine years later, this same artist's poignant poster of a working woman, sick from exhaustion and undernourishment, made by her for the Home Industries Exposition in Germany, was suppressed by order of the Kaiserin.

In 1912, the police forbade the display anywhere of a forceful poster in which the artist advocated the opening of playgrounds for children.

And today, this woman artist, whose two sons fought in the World War, who has devoted her long life to portraying the sufferings of women and children through hunger, war and injustice in the factory, who is now in her seventy-first year and whose sight is failing, lives in Berlin, closely guarded in her home, her work suppressed, her abilities deliberately ignored, forbidden to go outside her native land and isolated within it.

Why has Germany been so afraid to present works of Kaethe Kollwitz, who has been called, by those who have been privileged to see her work, the greatest living woman artist of our time?

Why have both the Hitler regime and the reign of the Kaiser been unanimous in trying to prevent the public from seeing the etchings, the lithographs and the wood block prints of this artist?

Why is the name of Kaethe Kollwitz known by only a handful of people in this country and ignored in every history of art?

To some lovers and critics of art who have seen the work of Kaethe Kollwitz, she is not only the greatest woman artist of modern times, but should be placed on a par with such socially-conscious artists as the French Daumier and the Spanish Goya. To others, who have studied her portrayals of the overworked, the underprivileged, and the harassed mothers and children of the world, she is a neglected Rembrandt, who, like the immortal Dutchman, drew her own features every year; for in them as well as in her other subjects she found reflected the misery and the suffering of the world.

To Romain Rolland, for instance, the work of Kaethe Kollwitz, when he saw it some years ago, was "the greatest poem of this age in Germany, a poem reflecting the trials and suffering of humble and simple folk. This woman with her great heart has taken the people into her mothering arms with somber and tender pity. She is the voice of the silence of the sacrificed."

And it was because she was this voice that the Kaiser suppressed the honors to her; for, in his way of thinking, Kaethe Kollwitz signified "the art of the gutter." Today Hitler apparently feels the same way, for he does not permit her works to be displayed, and when he came to power five years ago, she lost her position in the Prussian Academy.



Kaethe Kollwitz, from a self-portrait.

HER life is an epic in itself. Born on July 8, 1867, as Kaethe Schmidt, the daughter of educated and comfortable middle-class parents, she began to understand the social problems of the era at an early age. Although she herself had plenty to eat and a good home, she soon found out that 72 per cent of the population in her native city, Königsberg, lived on an average income of $75 a year. She realized, when she was still a child, that poverty was not the fault of the poor who suffered from it, but rather was the result of a social system which produced inequalities of income.

Naturally, these thoughts did not come to the young Kaethe Schmidt out of a vacuum. They were the result of home environment. Her grandfather, Dr. Julius Rapp, first pastor of the Free Church of Königsberg, exerted a great influence on her way of thinking because he himself was a great humanitarian who wanted to lessen the suffering of his people; he was what was known in Germany as a "religios Mensch" and he constantly talked about how to alleviate human misery.

Young Kaethe's father, as well as her grandfather, exerted an influence on her future thinking as well as her future works of art. Himself a lawyer, her father abandoned his law after he was inspired by the revolution of 1848 and allied himself permanently with the working class by becoming a master mason. These were the days of Marx, Engels and La Salle; economic theories were a matter of discussion at every meal; and Kaethe imbibed social consciousness with bread and butter. Her brother Karl, too was fed on the same food; years later he became editor of the now suppressed "Vorwarts," the once large Socialist daily in Berlin.

Kaethe Schmidt began her art education at the age of 13; her brother, at the time, was studying literature and political economy and it was he who introduced her at an early age to the philosophy of Goethe and the works of Emile Zola, Henrik Ibsen, Leo Tolstoy, and Maxim Gorki. When she was 17, Kaethe Schmidt left Königsberg for Berlin to study engraving under Stauffer Bern, a well-known artist and teacher. Four years later, she went to Munich to study further; there she was influenced by the works of Hogarth which she studied.

In 1891, Kaethe Schmidt married Dr. Karl Kollwitz, who had been a boyhood friend of her brother and who was a physician in a working class neighborhood in Berlin. From the people she met in her husband's clinic, and from the tales of frustration and bitterness she heard from them, this daughter of the middle-class realized the depths of economic misery and knew then that for all her life it would be her mission to portray injustice with her skill and try to show to an indifferent world the social wrongs which she saw every day about her.

She did powerful etchings and lithographs of scenes from the French Revolution, which she had read about and talked about with her friends and her family; she portrayed with her great skill in draughtsmanship the sweat shop conditions, the misery and the unrest of the hand-loom weavers in Silesia, conditions which were brought about by the introduction of the modern power loom in 1848; she finished a cycle of etchings inspired by Hauptmann's play, "The Weavers." For "The Weavers" etchings, she was awarded a gold medal, which the Kaiser vetoed. But a year later, in 1898, she was given a gold medal for this same series in Dresden.

A few years later, after the Kaiserin had followed in the footsteps of Kaiser William II by suppressing a poster which Kaethe Kollwitz made for the Home Industries Exposition, since it showed the working woman in too realistic a pose, exhausted and discouraged, she did win recognition by the grant of the Villa Romana prize, which won for her a year's study in Italy.

With the outbreak of the World War, Kaethe Kollwitz experienced great personal suffering as well as a feeling of outrage for the millions of men in arms as well as civilians who were killed and injured. Both her sons went to fight; one of them, Peter, never returned, for he was killed. And the war monument which Kaethe Kollwitz molded out of plaster was never exhibited, for it, too, was considered not fit for public view.

However, the fiftieth birthday of Kaethe Kollwitz was celebrated in Berlin in the midst of the World War with a retrospective exhibit, one of the few times that this great artist really received fitting honor in her native land. After the Armistice, in 1918, she was elected to the Prussian Academy as the first woman in its entire history to receive a similar appointment. Ten years later, under the short-lived liberal regime, she became director of graphic arts at the academy and the same year the Kaethe Kollwitz Schule was founded in her honor.

Unfortunately, she did not enjoy her position long. When she was 66 years of age, Hitler came into power. Kaethe Kollwitz was immediately removed from the faculty of the Prussian Academy. The present regime seems as afraid as was that of Kaiser William II to allow Kaethe Kollwitz to express in her stark black and white wood cuts, her engravings and her etchings, the reactions she feels towards the German scene and the German people.

IN 1935, in a series called "Death," she portrayed starving women and children in the same manner of powerful line and facial and bodily expression which she used in her previous series, which were entitled, "Peasants' War Series," "The Uprising," "Bread," and "War." Today she is not allowed to participate in any affairs; her works are nowhere to be seen in Germany; she dare not leave the country and is practically, from all reports, a prisoner in her own home.

Yet her work has not been destroyed any more than her courage. There are today in this country a group of some 40 etchings and lithographs by Kaethe Kollwitz. They include several self-portraits, several posters which she did for organizations called "Bread! Our Children Are Starving!" "Help Russia," and "Down With War." They show both the power and genius of her art and her social consciousness which made it impossible for her to separate a social message from being an integral part of her work.

Nor is there anything sentimental in the work of this now almost 71-year-old woman. Her "Plough Pullers and Woman," her "In Memoriam Karl Liebknecht," done January 1, 1919, and her clinic sketches done in her husband's office in the slums of Berlin are vigorous and masculine. Her etchings have been called the "epic of the proletariat;" while the Kaiser said Kaethe Kollwitz's art was that of the gutter, art critics are now prophesying that Kaethe Kollwitz will live for years because of her portraits of the working class and its sufferings in war and hunger.

MADELIN BLITZSTEIN.

The TRAGIC FLIGHT of Dillinger's 'RED WOMAN'

Victim of Extortion and Kidnaping Threats, Anna Sage Has Changed Her Face by Plastic Surgery and Now Seeks Refuge in a Sanitarium.



Anna Sage in 1935.



The neighborhood theater in Chicago where Dillinger was shot down by 15 Department of Justice agents.



John Dillinger

By a Special Correspondent of the Post-Dispatch Sunday Magazine

CHICAGO.

ON FEBRUARY 28 last, the divorce action of Sage vs. Sage was called up in Chicago Superior Court.

Two or three years ago, the name, Anna Sage, would have rated headlines in the press.

For she is none but the beautiful "Woman in Red" who on July 22, 1934, put the finger on John Dillinger, until that night, United States Public Enemy Number 1.

But on the occasion of the recent trial, the newspapers tucked away brief notices in the corner of an inside page.

The plaintiff was Alexander Sage, 42 years of age, an unemployed railroad worker. The defendant who failed to appear before Judge John J. Lupe, was Anna Sage, 45 years old, now hiding in a sanitarium near Cairo, Egypt, according to the following account taken from Paris-Soir and the London Daily Express.

Before she was deported from the United States to her native Rumania in 1936, Anna Sage appeared in photographs as a handsome, wide-eyed, high-cheeked, buxom woman. Today, as the result of weird and tragic happenings, she is less than a shadow of her former self.

The recent divorce action was quickly won by Alexander Sage who charged that he had married his wife in 1929 and that she had deserted him in 1932. Dillinger's "Red Woman" did not contest the action.

When in July, 1934, she decided to "squeal" on the fugitive from justice, Anna Sage believed that riches would be her reward for tipping off the G-men.

So she went and told Sergeant Martin Zarkovich of the East Chicago (Indiana) police that she was going to attend with Dillinger that night, the showing of "Manhattan Melodrama" at the Biograph Theater in Chicago, Illinois. She would, Anna promised, wear a red dress.

Sergeant Zarkovich had a particular reason of his own to get even with Dillinger. During a bank holdup in East Chicago, Dillinger's gang had killed Patrolman William P. O'Malley, the sergeant's life-long friend and partner. And Zarkovich had sworn to lay down his life, if necessary, for the capture of the dreaded killer.

After contacting the "Red Woman," Zarkovich took her to the Chicago headquarters of the G-men. And there the net in which Dillinger was finally caught and killed was woven. Zarkovich had avenged his pal.

Shortly after Dillinger's spectacular capture and death, the Department of Labor started deportation proceedings against her on the grounds of moral turpitude. Anna Sage had been convicted of operating a disorderly house in Gary, Indiana.

In vain she contended that the G-men, at the time of her betrayal, had promised her immunity from deportation.

She sailed on the President Harding on her voyage to Rumania. She claimed that she had collected $5000 representing total awards offered by five states—Illinois, Indiana, Michigan, Ohio and Wisconsin—for the "tip" that led to Dillinger's capture.

From then on, Anna Sage's life became a trail of misery and sorrow.

Traveling via Paris, Vienna and Budapest, she finally arrived at the little Balkan town of Timisoara, in Western Rumania, until 1918 part of the Austro-Hungarian Empire.

In Timisoara, she opened a restaurant with the larger part of the money which she had brought from this country. But soon she found herself the target of graft and extortion. Not only were the taxes levied by the Government as well as by the local authorities much higher than in this country, but her reputation had spread quickly and she had to pay for "protection" to the local authorities. Then she attempted to go on the stage in Bucharest for $25 a night—only to have her appearance forbidden by the Home Office.

HER funds shrank. She accepted a position as hostess in a small country inn, not far from Timisoara. There, she tried to shield her identity by passing under her maiden name, Dona Anna Cumpanasi.

By the fall of 1936, she was reunited with her little son, named John, who had been left behind temporarily in the United States. But hardly had the child arrived when the "Red Woman" found herself the target of kidnaping threats: A letter reached her demanding payment of an unreasonable sum if she did not want her child to be abducted. The letter was signed: "The Avengers of John Dillinger."

Deadly frightened, she made up her mind to escape her pursuers.

In March, 1937, she commissioned a Chicago attorney in vain to take steps for having the deportation order in the United States set aside. When she realized that she would be unable to get an American visa, she made up her mind to leave Europe.

But she realized, too, that wherever she went, she would be at the mercy of the underworld which, under the pretext of avenging John Dillinger, would mulct her of her last resources. So she decided that the first step necessary would be to change her identity.

For this purpose, she went to Budapest. There she consulted a plastic surgeon who undertook to perform an unusual operation. Instead of beautifying his patient, the surgeon reversed the goal of plastic surgery.

As the result, Anna Sage was turned into a creature radically different from her former beauty. From the attractive, dark-haired, keen-eyed woman, there emerged an old, ugly drudge, her face pale, her hair completely gray.

To complete the metamorphosis, she had obtained, prior to her leaving Rumania, the official permission to use her maiden name of Cumpanasi.

With a passport issued for that name and bearing a photograph of her new, aged appearance, Anna Sage left Hungary with her child and from Fiume, the Italian port on the Adriatic, she took a steamer for Alexandria, Egypt, from where she traveled to Cairo.

Here, she established herself at a modest, European-owned hotel and intended to begin a new life with the upbringing of her child as her chief goal.

One day, however, while she left the lobby of her hotel, she noticed a familiar face, that of a notorious Timisoara gangster, leader of the gang which had preyed on her in Rumania.

Desperate, Anna Sage groped for new means of obliterating her trail. And finally, she decided to undergo a second facial operation. This time, a Cairo doctor managed to give her face a still more sickly appearance.

When she emerged from the second "facial," the "Red Nemesis" would not have been recognized by anybody. She seemed the typical specimen of a person marked by a swift, deadly disease.

Still, the "Red Woman" did not acquiesce. In search of a permanent haven for refuge, she found out about a sanitarium at the outskirts of the city which was established to house mild cases of insanity brought on by "the Chafar," the madness that befalls Europeans as the result of the desert's terrible heat and privations.

This hospital was strictly guarded and the inmates were completely cut off from the rest of the world by a high wall and by guards that were on duty day and night.

Here, Anna Sage found an asylum and believed herself safe from the designs of her enemies. But while she did find peace from prosecution and extortion, she failed to escape the curiosity of the newspapers.

LAST summer she was traced by a reporter, according to the Paris-Soir, who finally was permitted by the director of the institution to watch through a hedge screening the wide lawn of the sanitarium. And there, the newspaper men made out an old woman who played with a small boy. Now and then, when the child would do some cute trick, a forlorn smile would play over the ugly features of the aged woman.

That smile was all that had remained of the once handsome "Woman in Red," John Dillinger's nemesis.

ADVERTISEMENT

DON'T PUNISH HIS STOMACH TO RELIEVE HIS CONSTIPATION



DON'T TAKE CHANCES on making a bad matter worse! Give children FEEN-A-MINT, the delicious chewing gum laxative. There's no bulky, heavy dose to burden digestion—chewing *increases* the flow of the natural alkaline mouth fluids that *help* digestion. And FEEN-A-MINT's tasteless laxative medicine acts in the intestine, *not* in the stomach. You and your children will *both* like FEEN-A-MINT! Try this modern, *different* laxative.

Believe It or Not By Ripley





POST-DISPATCH PASTE-UPS

HANSEL and GRETEL

By WALTER DAHLGREN

Here are the characters for your playlet.

DIRECTIONS ● Mount the page upon thin cardboard and then carefully cut out the pieces. Next the cookie bases are folded on the dotted lines—so that they are at right angles to the figures. Then paste the right side of the character to the left side (Do not paste the bases together). Note the diagrams.



Next week: AN EASTER BOX.

(Copyright by the St. Louis Post-Dispatch.)

HICKORY HOLLOW FOLKS

And the Things They Do

By WALTER QUERMANN

A WARM RECEPTION

THE CHARACTERS

BILL BUNNY—*A happy little rabbit.*
O. HUM—*A lazy opossum.*

Bill Bunny is once more safely back in dear old Hickory Hollow. My, how the place has changed since last he saw it. The branches of the trees, then bare, are now covered with tender green leaves. Young grass and fragrant flowers cover the ground where he last saw snow. Yes, the Hollow certainly has changed and Bill stops to stare around him.

THE PLAY BEGINS

BILL BUNNY—Gosh, I'm glad I'm home again. Everything is so beautiful and the air is full of the perfume of wild flowers. Hm-m-m-m, they smell good. *(Suddenly a different odor floats past Bill's nose.)* What's that? Hm-m-m-m. It smells like O. Hum's pipe. I'll bet he's lying under a tree dreaming. I'll find him. Won't he be surprised to see me? *(Bill doesn't have to hunt long before he finds the opossum lying among the flowers under a birch tree.)* Hello, O. Hum!

O. HUM—Hello yourself-f-f-f-f.

BILL BUNNY—Aren't you glad I'm home?

O. HUM — Have you been away-y-y-y?

BILL BUNNY—I've been away for several weeks. I was visiting the Mighty Presto, the King of magic, and he said, when I left, that any wish I made would come true. *(O. Hum sits up and opens his eyes wide.)*

O. HUM—Did you say you could have anything you wished for?

BILL BUNNY—Yes. But I have only one month in which to make the wish. *(O. Hum puts his hands on Bill's shoulders.)*

O. HUM — My very good friend, Bill Bunny, how I have missed you. The Hollow didn't seem the same when you were away. *(Bill breaks loose and hops away. O. Hum rushes after him.)*

O. HUM—Wait, Bill, let me help you make that wish—wait! wait! *(Bill knows O. Hum, and he doesn't need the opossum's help to make his wish—a wish that would do the most good for everyone in the Hollow—so he doesn't wait. He keeps right on hopping.)*

CURTAIN

Next week: The Story Gets Around.

(Copyright by the St. Louis Post-Dispatch.)

MOVIE BIOGRAPHS



Birmingham, Ala.:——

Thought she was a "Panther Woman"; Hollywood didn't, but gave her a contract on suspicion and good looks. It took her from Law School, University of Alabama, where a scholarship waits for her and waits and waits. Right name, Margaret Fitzpatrick; B. A. and campus belle, Howard College. Crowded production calendar since 1933; recently, "Mad About Music"; "mad" off-screen about swimming, riding, pistol practice and perfumes. Married, Dec. 17, 1936, to Robert Howard Cobb, chain restaurateur.

MARGARET VAN HASE IN 'DANGEROUS TO KNOW'



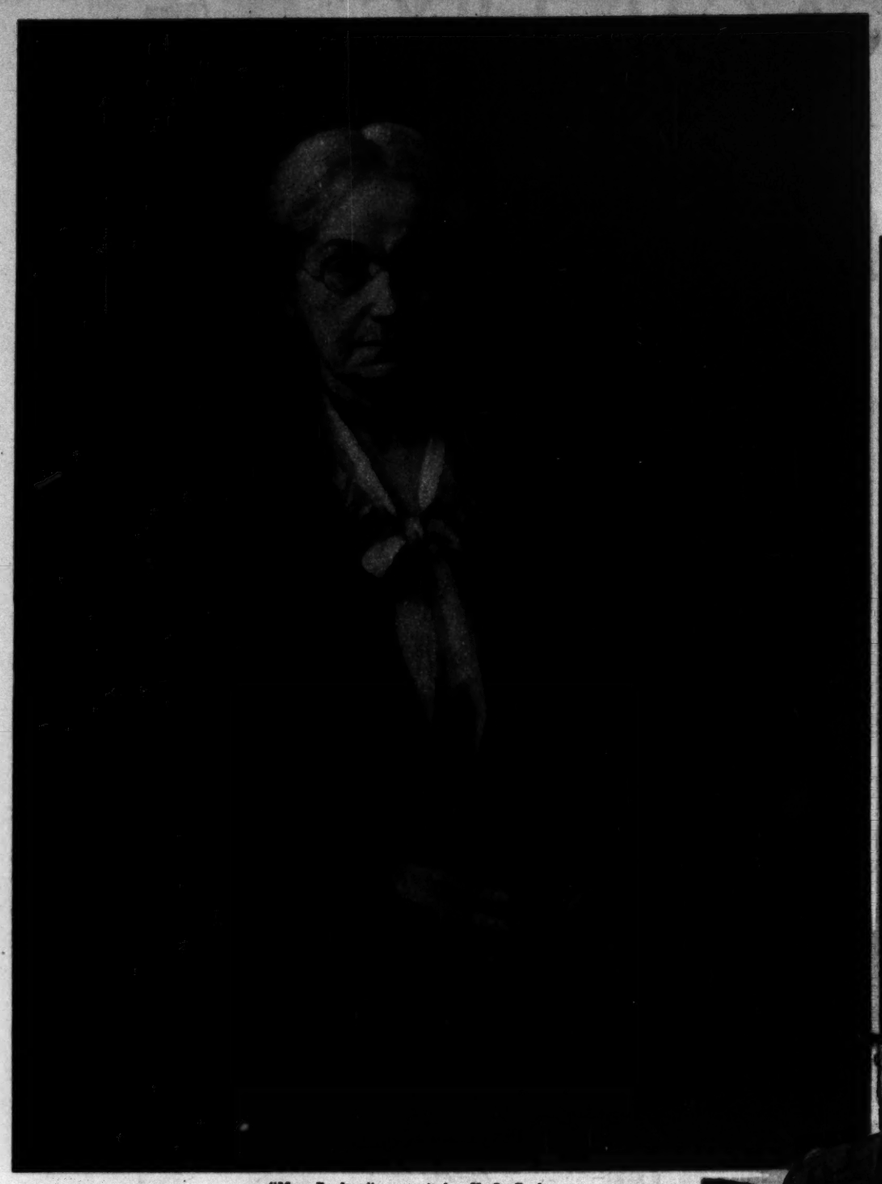
LINDA SHAW IN 'STAGE DOOR'

CYNTHIA IN 'ARTISTS AND MODELS'

Next week: Cary Grant.

(Copyright by the St. Louis Post-Dispatch.)

Business-Man Artists *Who Have* Crashed New York's Galleries

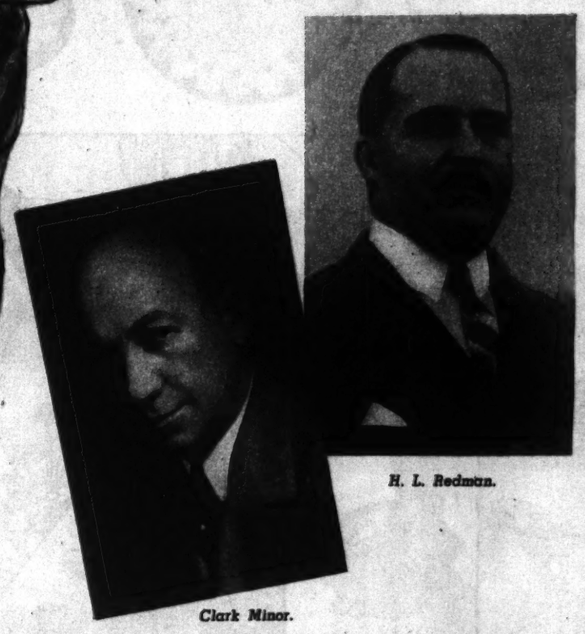


"Mrs. Parker," portrait by H. L. Redman.



"Gerard Swope," bronze bas-relief, by Clark H. Minor.





Clark Minor.

H. L. Redman.

Quite Apart From Their Financial Abilities, Four Executives Have Been Awarded One-Man Shows in the Worldly Art Markets of Manhattan.

By ROBERT SELL

A Special Correspondent of the Post-Dispatch Sunday Magazine



NEW YORK.

BUSINESS is business . . . so Herbert L. Redman fought his way up the scale of success from a draper's apprentice to general director of a great department store. Clark H. Minor cut a swath through the electrical industry from a clerkship to president of the International General Electric Company. Theophile Schneider went into the fur industry through necessity and now heads a large concern . . . and all the time the struggle between duty and inclination went on within them.

For Redman, Minor and Schneider are business men because life has decreed as much, but they are artists because they were born that way. When Redman finishes his day's work at Saks, he paints still life and portraits of haunting effectiveness. Schneider can scarcely stay away from his easel, but he must direct the destinies of Balch-Price and Company. Minor plays with clay and sculpts bas-relief heads and full-blown women as a relaxation from the arduous duties of his business existence.

No idle hobby is art with them for each has attained proficiency enough to have exhibited at one-man shows around Fifty-seventh street, probably the most sophisticated art mart in the world. In fact their separate exhibitions were features of the present art season. They were joined by John Swope, son of Gerard Swope, president of General Electric. Young Swope, a motion picture executive, took a series of candid camera shots of such beauty and clarity Carstairs Gallery exhibited them as though they were paintings.

Art critics, impressed by the fact that four business-man exhibitions should come in one season, are of the opinion there are many persons famed in other fields who could qualify for high ranking in the art world if circumstances had bent their lives otherwise. The business man engrossed in making a fortune can give little attention to the creative urge, insistent as it may be. And very often when he does it is in a diffident sort of way as though to paint or sculpt were a confession of weakness in a world in which there is no room for weakness.

Redman, Schneider and Minor—and Swope, too—are among the exceptions. For the first three have attained a pinnacle from which they can ignore the world and what it thinks of their avocations. Swope, of course, is independent through birth and because his hobby is linked with his business.

First the story of the draper's apprentice upon whom the government of France bestowed the ribbon of Chevalier of the Legion of Honor—Redman. There are two stories, the story of his business life and the tale of his artistic career. His business life began as a boy of 14 in Plymouth, England, where he got his first job in a draper's shop. Not long thereafter an old schoolmaster of his set up a printing shop and asked him to work for him. For the next five years he studied the graphic arts and became so proficient that years later in the United States he was able to go into the composing rooms of New York newspapers and set his own advertisements in type.

"And to this day," he said, "I can take a linotype machine apart and put it together again."

REDMAN learned also to write advertising copy in the print shop and when he was 17 he was composing copy for the leading Plymouth shopkeepers. He came to New York at 20 carrying in his pocket the sum of $100 and a letter to Sylvester Rawling, then music critic for the old New York World.

"I went to see Mr. Rawling," Redman said, "and after I had shown him some of the ads I had written, he said, 'There is always a place for a young fellow like you. Come back tomorrow morning and I will see that you get a job here.'

"But I never went back. Somehow I felt I would rather blaze my own trail."

And blaze it he did. Macy's offered him a job and then Horace Saks asked him to join his rising concern. At first Redman was advertising manager of the Thirty-fourth street store. Then he became vice-president and general merchandise manager of Saks-Fifth Avenue. In March, 1934, he was appointed managing director of Saks-Thirty-fourth street.

The Legion of Honor came along in 1936 possibly because Redman was one of the first to shape retail policies so as to place the products of French art and industry within the reach of great masses of buyers. Redman also used French design in laying out store windows and although his innovations in store interiors were at first sharply criticised by his colleagues his methods are now said to be in use in some form in every large department store in the nation.

All this time his hobby was golf; then came an attack of neuritis. He had to give up the game, and his artistic impulses emerged. An artist friend had given him a box of crayons and in casting about for something to replace his beloved golf, Redman took to sketching. He found it a natural release from tension and today his private gallery consists of 60 paintings—an average of 30 a year.

He is self-taught because an artist friend told him instruction might warp his flair.

"Painting opened up a new world for me," Redman said. "I didn't realize there was so much of the world that I didn't know anything about."

HE LIKES character portraits, a beggar or an old woman with a shawl, once had a fellow pose as a bandit. His exhibition at the Montross Galleries consisted of 23 portraits, still lifes and landscapes, including "Pheasant and Coffee Pot," "East Gloucester Lighthouse" and "Old Barn, Jericho." He paints rapidly in a business suit. None of his work is for sale, but he hopes that some day an institution will ask him for a canvas. Then he will feel as he did the day he became managing director of Saks, or the day he got the Legion of Honor.

Clark Minor for a long time hid the fact he did sculpture from all but his family. He called it his "secret vice" and when an associate found him out he confessed that he had got his fingers into some modelling clay about five years ago and had never succeeded in getting them out. Members of the family twitted him about how he had stopped up the plumbing making plaster casts in the bathtub and what with one thing and another the industrialist said he was "timid as a young girl" about his recent debut at the Studio Guild.

Minor is 59 and has been associated with the electrical industry ever since he graduated from Hamilton College in 1902. He was elected president of the International General Electric Company in 1925 after a glittering career in many parts of the world. It is said that no important electrical or hydro-electrical venture in both hemispheres in the past 10 years has not been submitted to him for technical and financial aid.

Like Redman he is untrained yet he, too, shows a great natural flair. Most of his work is small in size and can be easily handled in a homemade studio. And it is in the room that he devotes to his statuettes and bas-relief that Minor spends his most relaxed hours.

With Theophile Schneider art is such a compelling urge that he has his studio in the building in which he has his office. His studio is a wonderful place of old Oriental carpets, carved and ivory inlaid Chinese armchairs, bookcases filled with tooled leather volumes, 400-year-old bronze Buddhas, Japanese Gods, Tibetan swords and paintings of factories and farmhouses, or trees and pounding surf.

Schneider came to this country as a boy of 10 in 1882. Six years later his father died and since the only business the 16-year-old boy knew anything about was furs he obtained a job in that industry. He was married at 20 and from that marriage came a daughter Ethel whose first joint exhibition with her father was unprecedented in Eastern art circles.

SCHNEIDER began to paint in 1900 and since then has been more or less prolific. Like Redman and Minor he is self-taught but his talent displayed itself earlier and is more matured. His paintings and water colors have been exhibited in the Cincinnati Museum, the Philadelphia Academy of Fine Arts, the American Water Color Society, the New York Water Color Club, the Worcester Museum and the Brooklyn Museum in whose permanent collection, The Gallery of American Water Colors hangs his water color "Old Red Barn."

One critic said that Schneider's "landscapes seem to me best in their unforced employment of natural patterns such as the rolling countryside or the lines of houses and bridge supports."

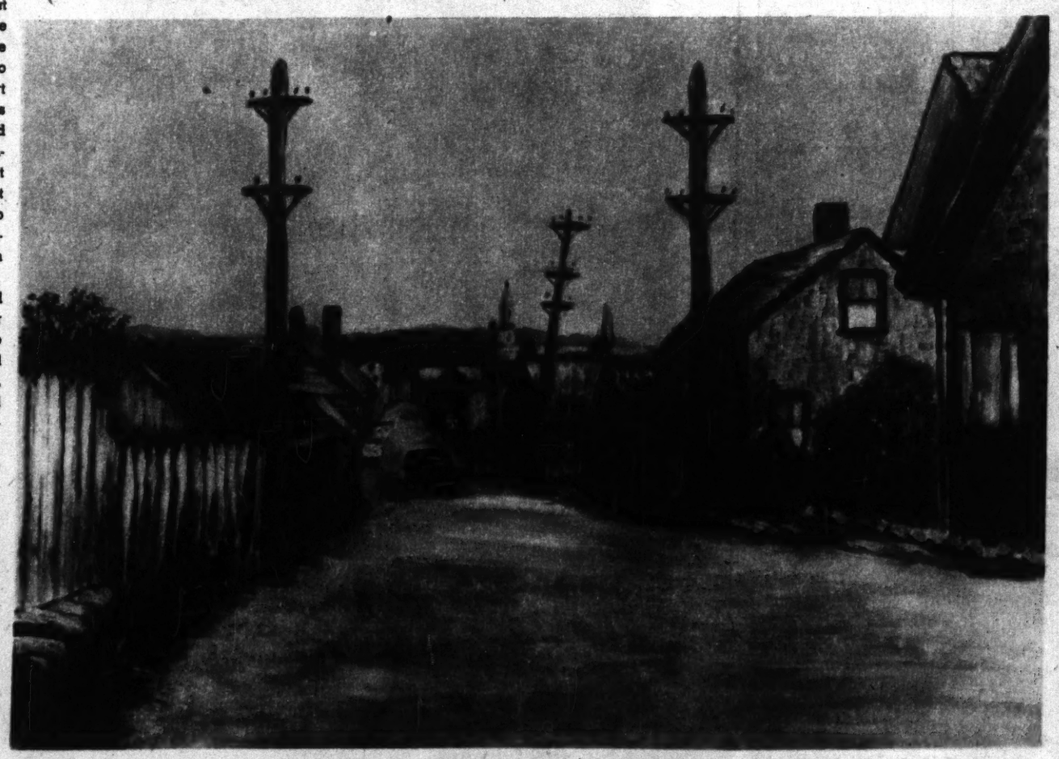
John Swope is only 29 and the youngest of his father's sons. Two years ago while waiting for the start of the Honolulu yacht race he got a candid camera and took 2000 feet of film.

"I was surprised at the results," he said, "surprised and pleased. I set up a dark room. I was living with Henry Fonda, James Stewart and Joshua Logan, and I had my first dark room in a closet, but they objected so vehemently I moved it into a shed. Sometimes I worked in the dark room for 20 hours at a stretch."

Young Swope graduated from Harvard in 1930. Then he traveled around the world. On the trip he took a moving picture camera and exposed 3000 feet of film. Back in the United States he got a job with R. K. O. in the company's New York theaters. Then he spent a year experimenting in color films.

He considers his best photograph that of a gopher snake which had wrapped itself around a plate of fruit on a luncheon table.

As an indication of the quality of his work his 50 pictures followed an exhibition of Whistler pastels.



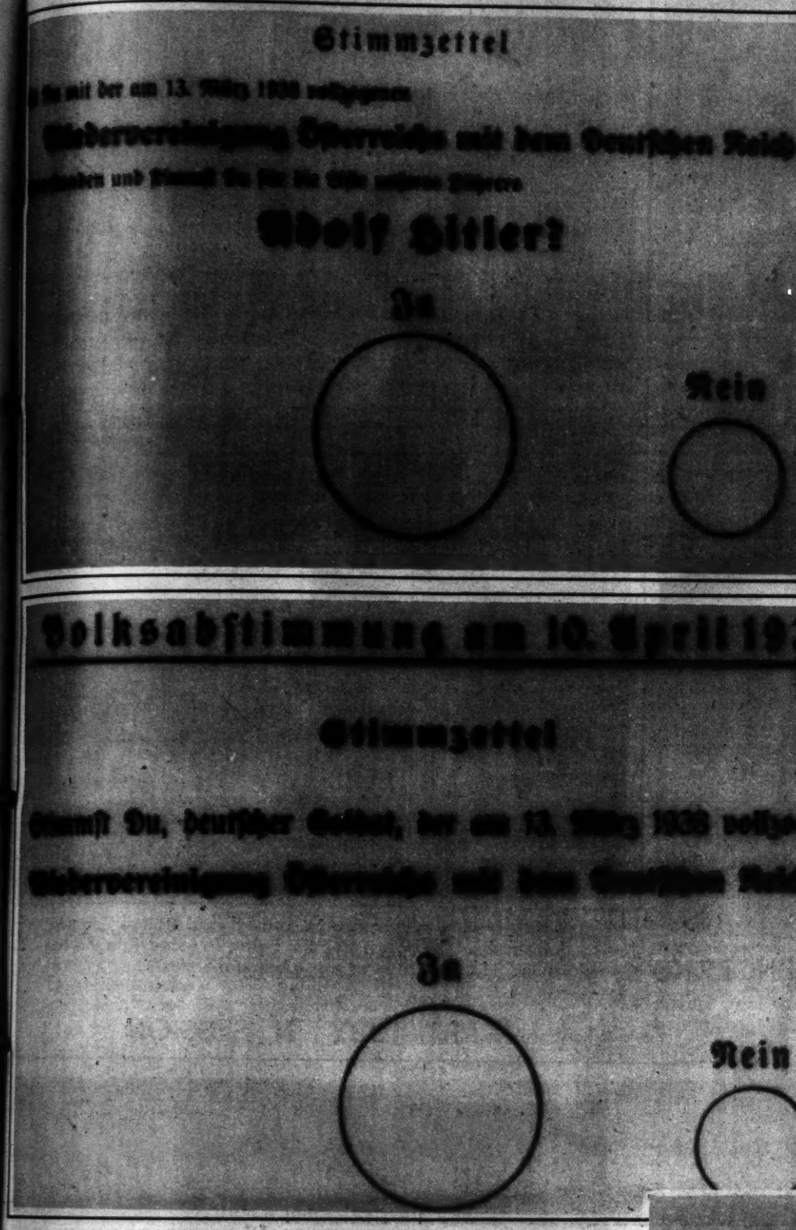
"Road to Bearskin Neck," by H. L. Redman.

The ST. LOUIS POST-DISPATCH ROTOGRAVURE

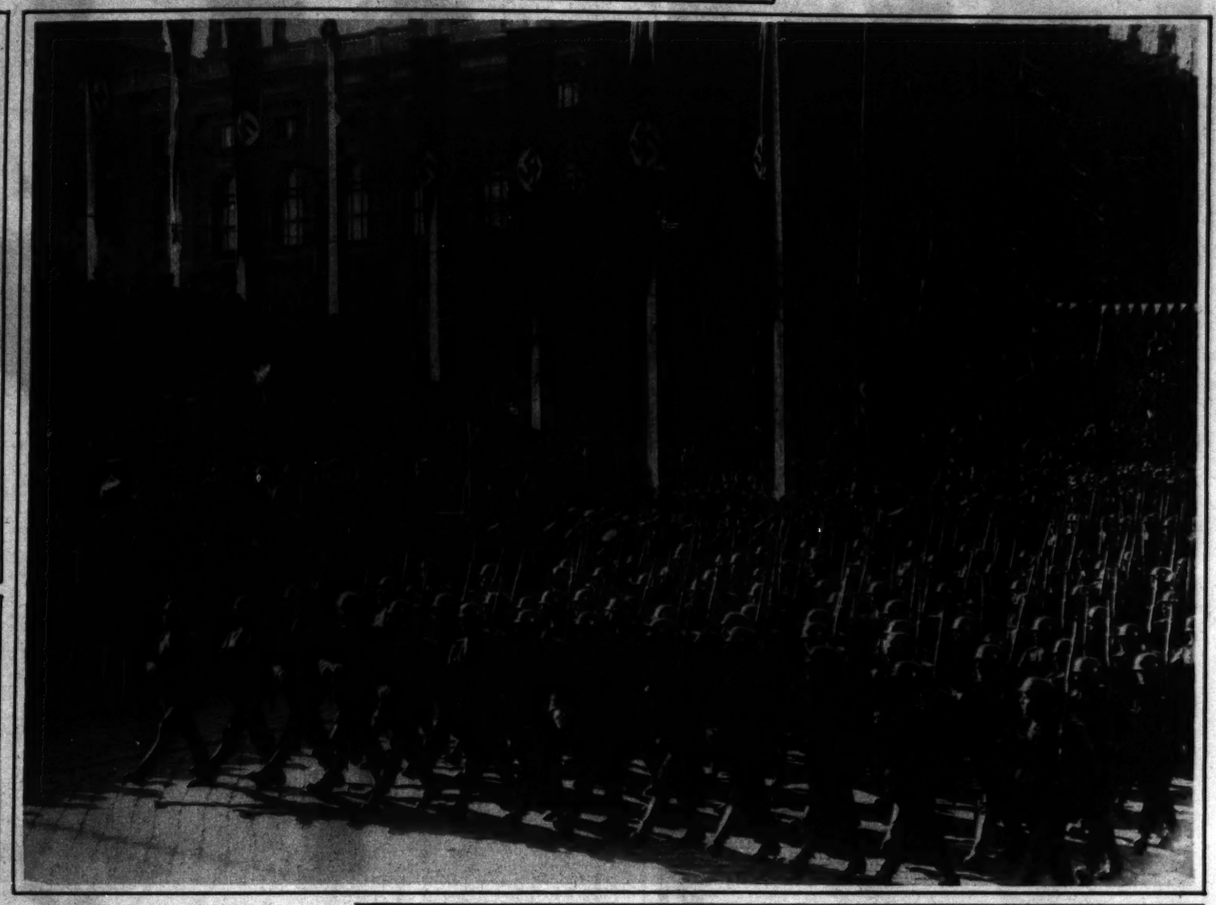
PICTURE SECTION

APRIL 10, 1938

AUSTRIAN PLEBISCITE



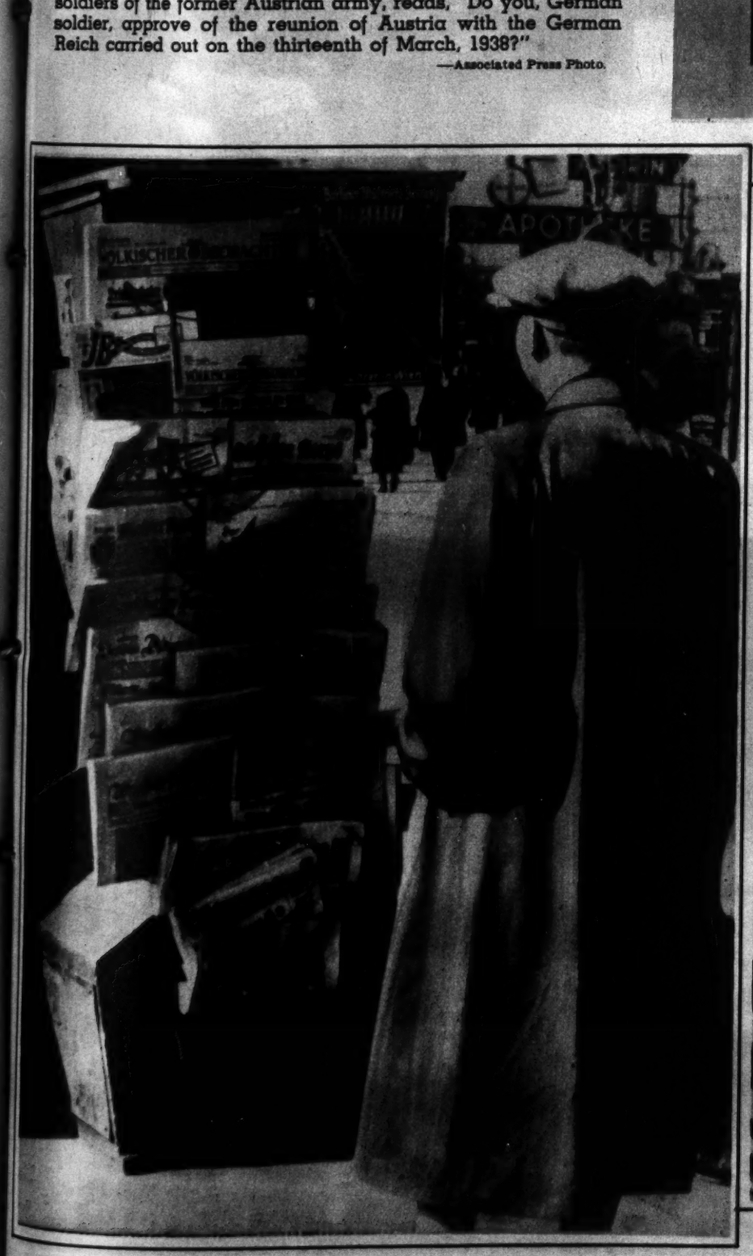
The ballots. The upper form for the public reads, "Do you approve of the reunion of Austria with the German Reich carried out on the thirteenth of March, 1938, and do you vote for the lists of our leader Adolf Hitler." The lower form, for soldiers of the former Austrian army, reads, "Do you, German soldier, approve of the reunion of Austria with the German Reich carried out on the thirteenth of March, 1938?"
—Associated Press Photo.



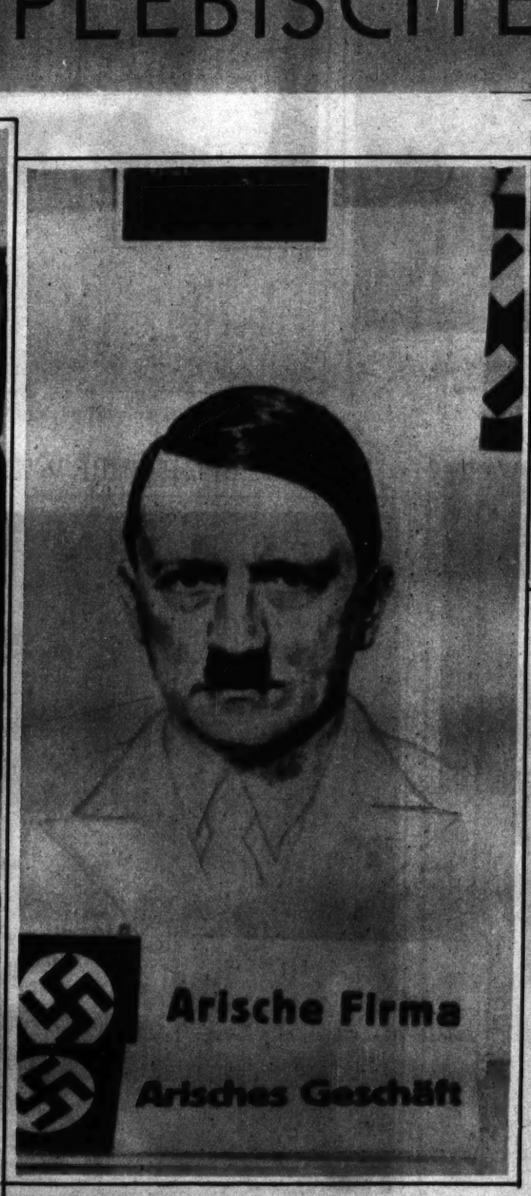
German infantrymen goose-stepping in Vienna.
—Associated Press Photo.



This huge relief map of "Greater Germany," showing the union of Austria with the Reich is displayed in a Vienna business house, part of the plebiscite campaign.
—Associated Press Photo.



Anschluss made some changes in the Vienna newsstands. The Volkischer Beobachter, Hitler's own paper now is given top position on the rack.
—Associated Press Photo.



This sign bearing a picture of Hitler and the legend in two languages reading, "Aryan business," appears in the windows of stores. Nazis check every business before awarding the proprietors signs.
—Associated Press Photo.



Adolf Hitler in Vienna. At right stands his Governor of Austria, Dr. Arthur Seyss-Inquart.
—Associated Press Photo.

FINLAND'S COMPOSER



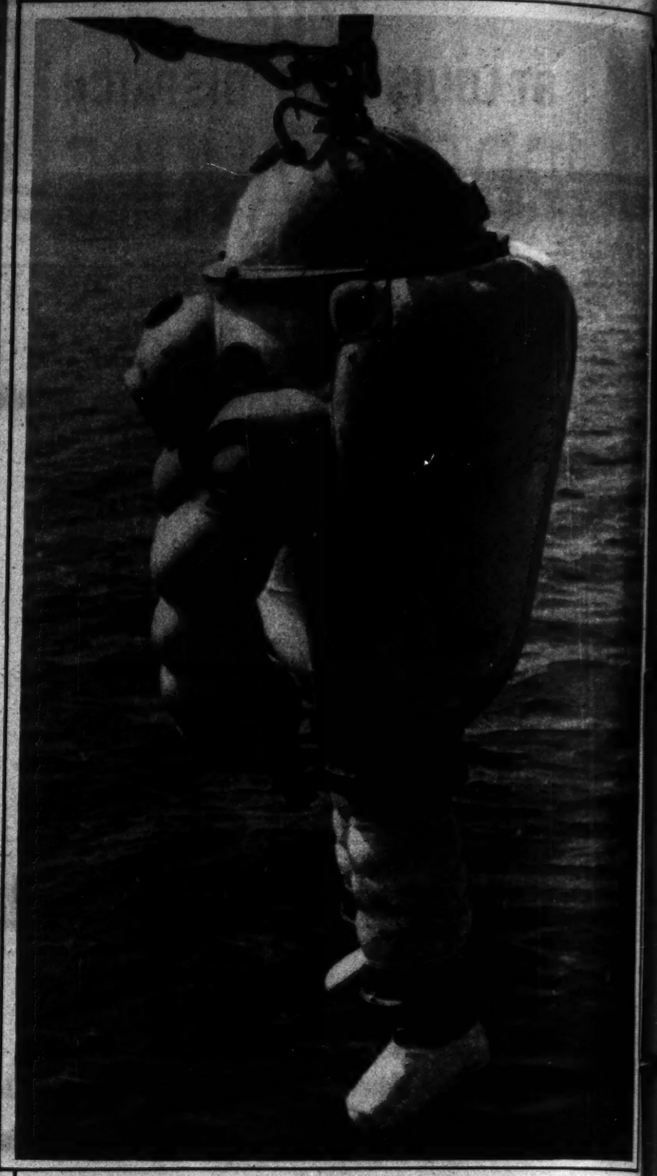
Serious-faced Jean Christian Sibelius, now 72 years old, at his Helsingfors home. He continues to work daily on his compositions. —Associated Press Photo.



HEARST'S SON AND SHOW GIRL BRIDE IN ENGLAND

David Hearst, 22-year-old son of the newspaper publisher, and his wife on the liner Queen Mary after their arrival at Southampton. She is the former Hope Chandler, proclaimed recently as Broadway's most beautiful show girl. —Associated Press Photo.

DEEP SEA DIVER



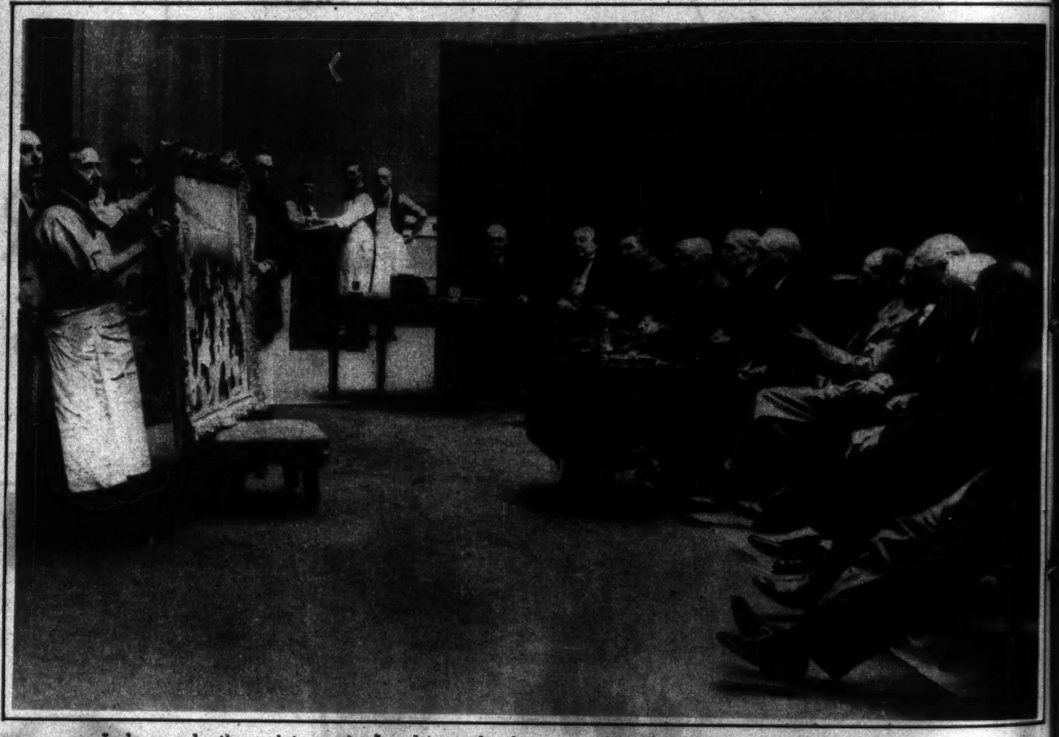
Articulated diving aparatus, built by an Italian engineer for work in the ocean depths, being lowered into the sea at La Spezia, Italy, where tests were made. —Associated Press Photo.

CHILD OF THE WAR



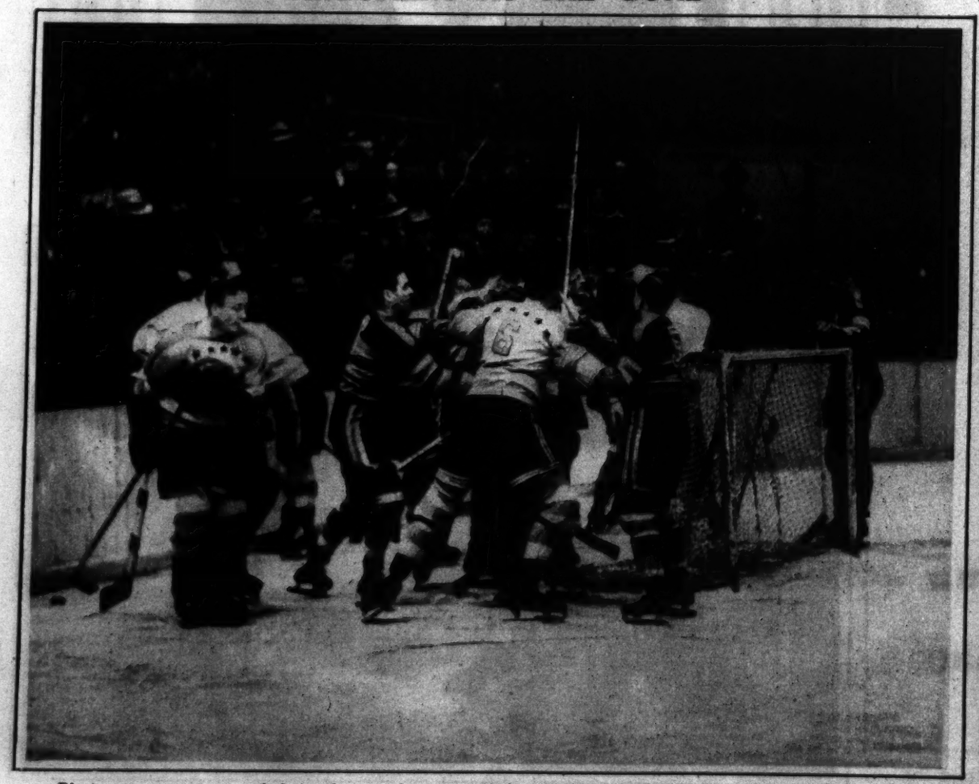
Little girl with her doll in a war-littered street in Caspe, Spain, captured by insurgent forces in their drive toward Barcelona. —Wide World Photo.

ART JURY IN SESSION



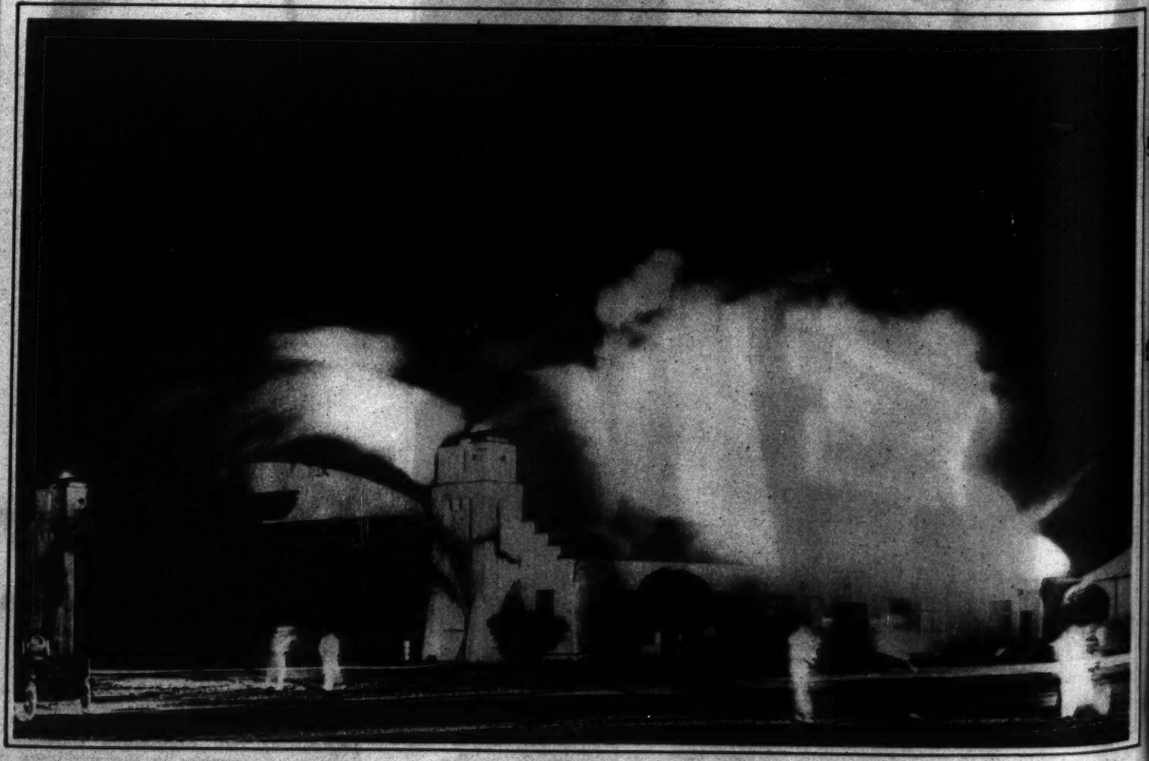
Judges selecting pictures in London to be hung in this year's Royal Academy exhibition. —Associated Press Photo.

ARGUMENT AT THE GOAL



Players protesting and defending a decision of the goal referee during playoff of the National Hockey League in New York between the Chicago Blackhawks and the New York Americans. The Blackhawks won 3 to 2. —Wide World Photo.

MIAMI AIRPORT FIRE WHICH DESTROYED MILLION DOLLARS IN AIRPLANES



Twenty-two planes burned, including Alex de Seversky's record-breaking amphibian.

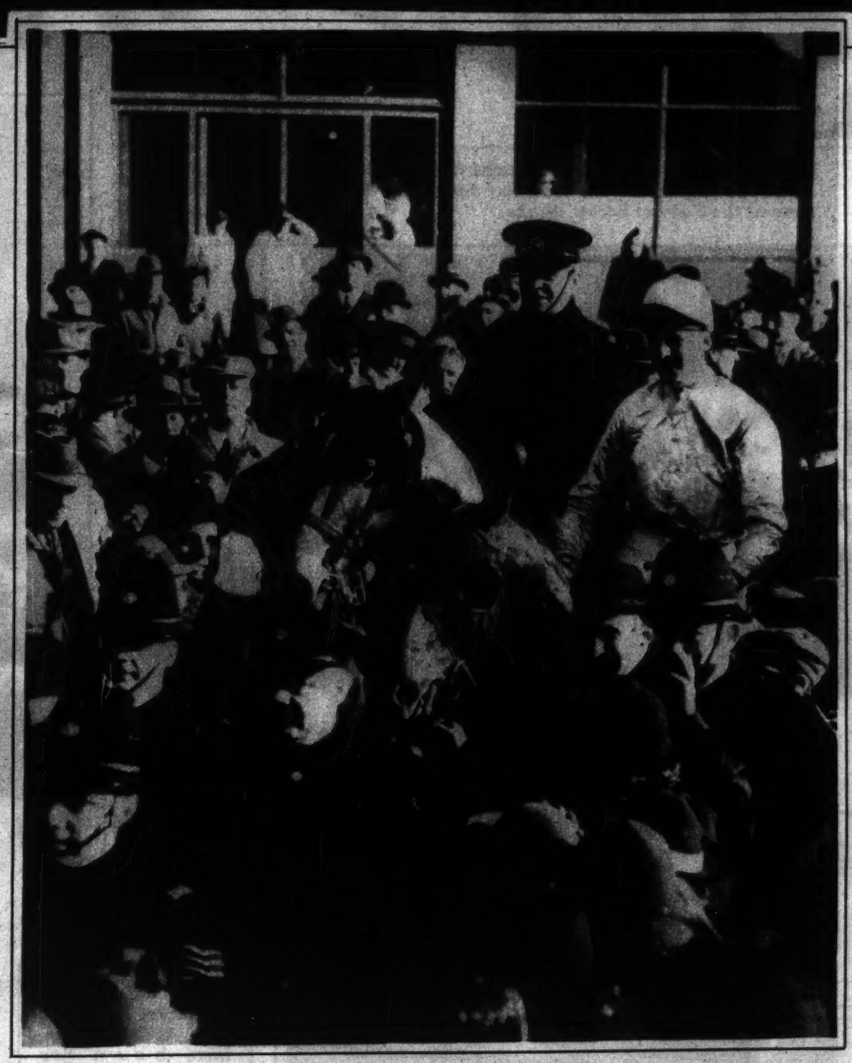
The GRAND NATIONAL



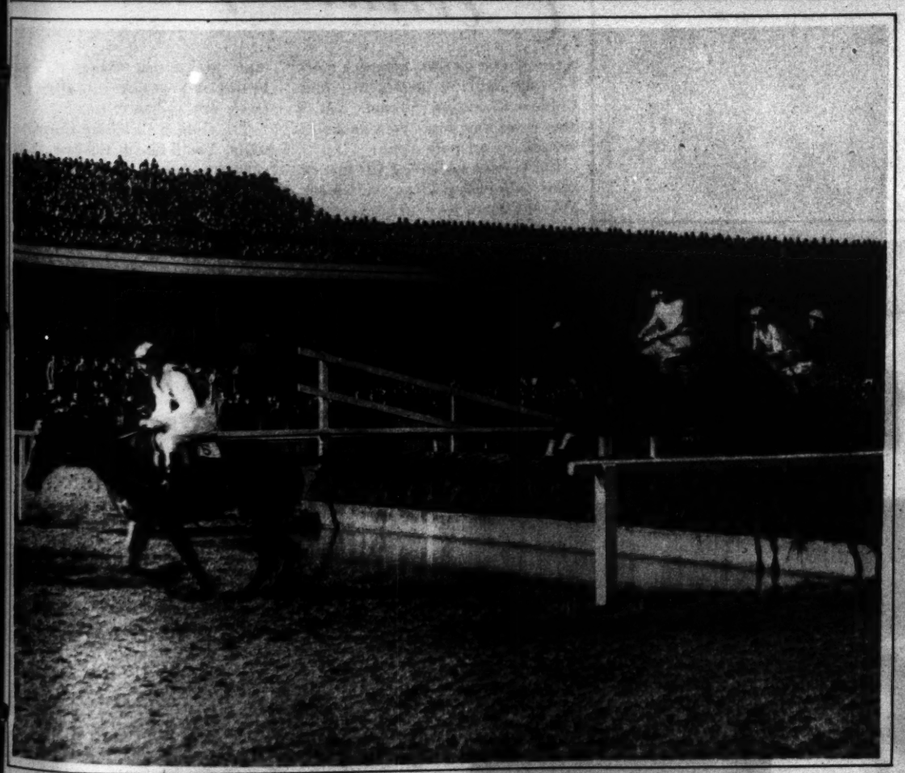
They're off. The start of the race at Aintree, England. Battleship, son of Man O' War, was the winner, the first American owned and bred horse to win the historic steeplechase. —Associated Press Photo.



The field taking the difficult jump at Becher's Brook.



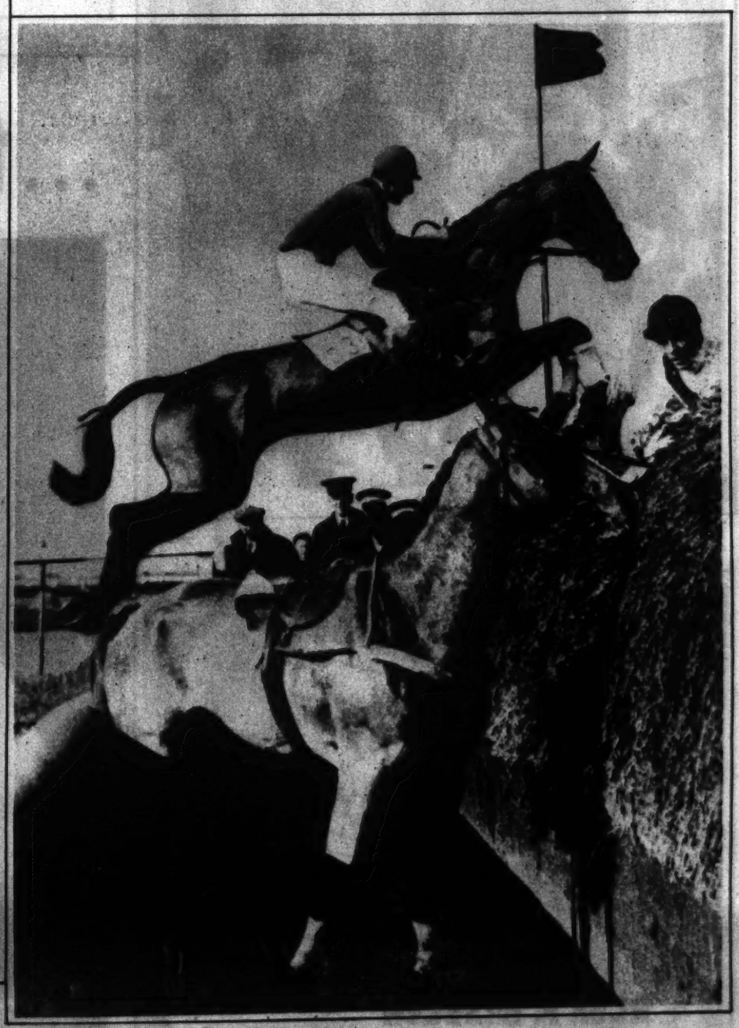
The winner surrounded by the crowd. Battleship was ridden by 17-year-old Bruce Hobbs, England's youngest steeplechase jockey and son of a trainer. —Associated Press Photo.



Taking the water jump in front of the stands. Leading is Royal Danieli, which finished second. Battleship is just behind the horse taking the jump. —Associated Press Photo.



Mrs. Marion Scott, owner of the winner. She is the wife of Randolph Scott, motion picture actor, and daughter of Col. William du Pont of Delaware.

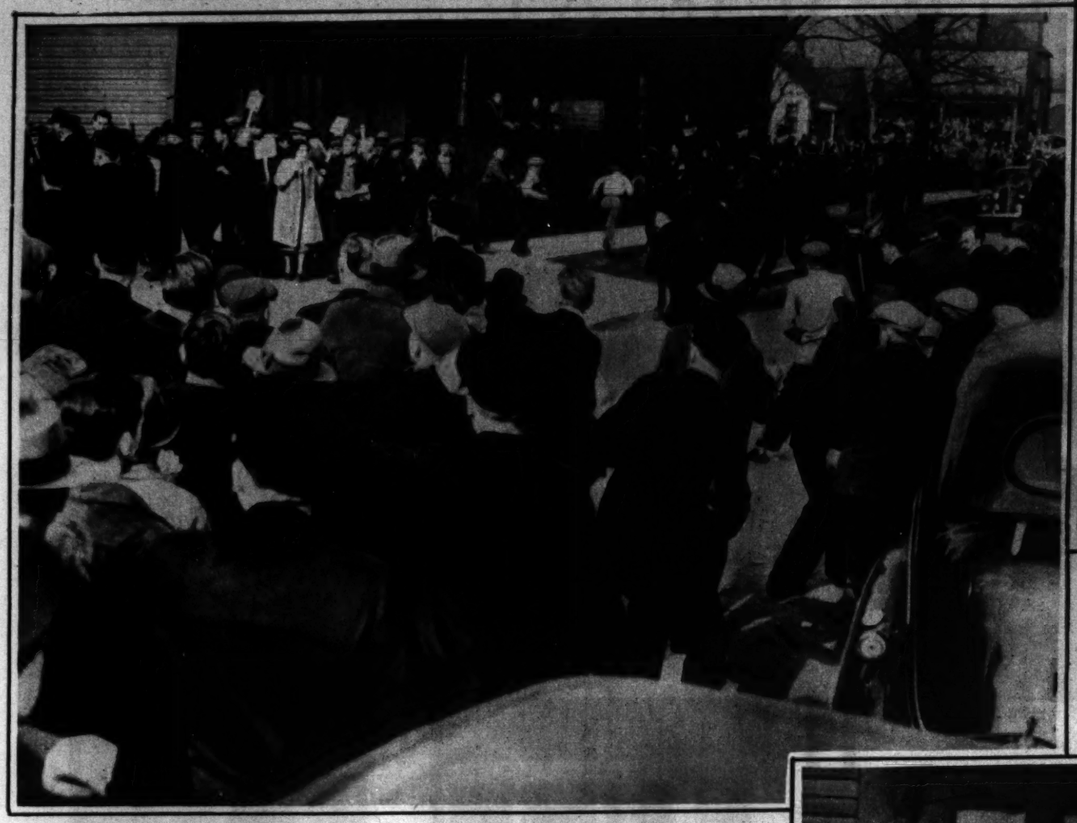


Jockey W. Parvin found himself astride the Scotch gorse when his horse, Blue Prince, refused to take the jump. Wide World Photo.



Another scene at Becher's Brook. Underbid (at left) is coming over the barrier, while riderless horses regain their feet. The race is twice around the course. —Associated Press Photo.

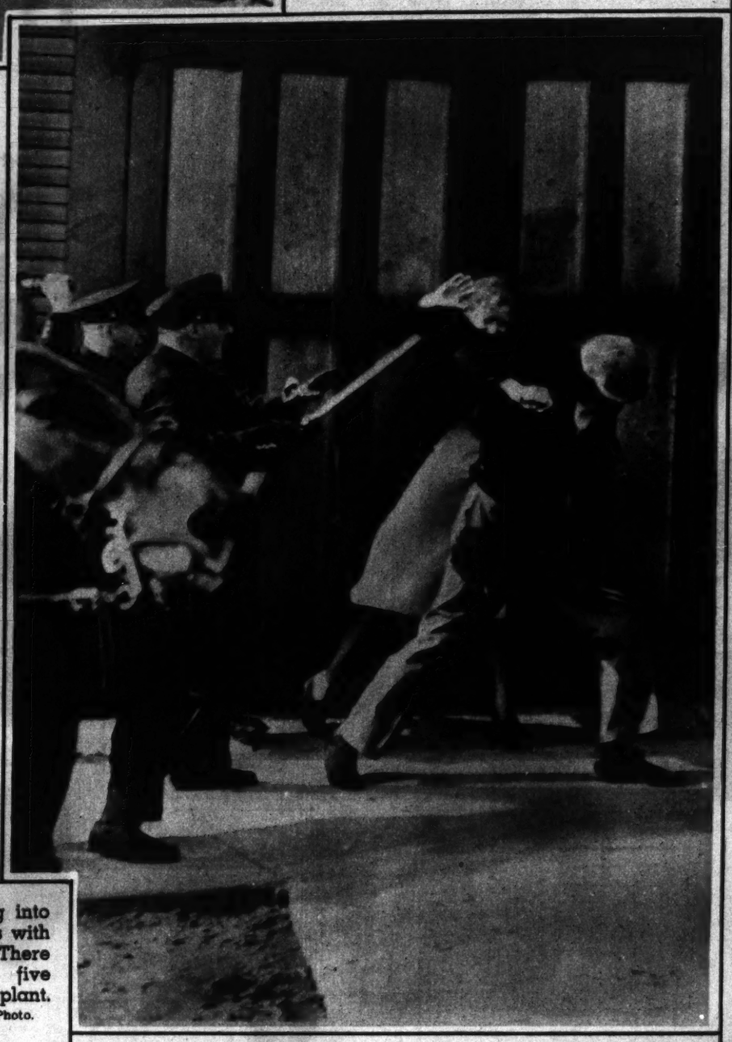
POLICE AND STRIKE PICKETS BATTLING IN DETROIT



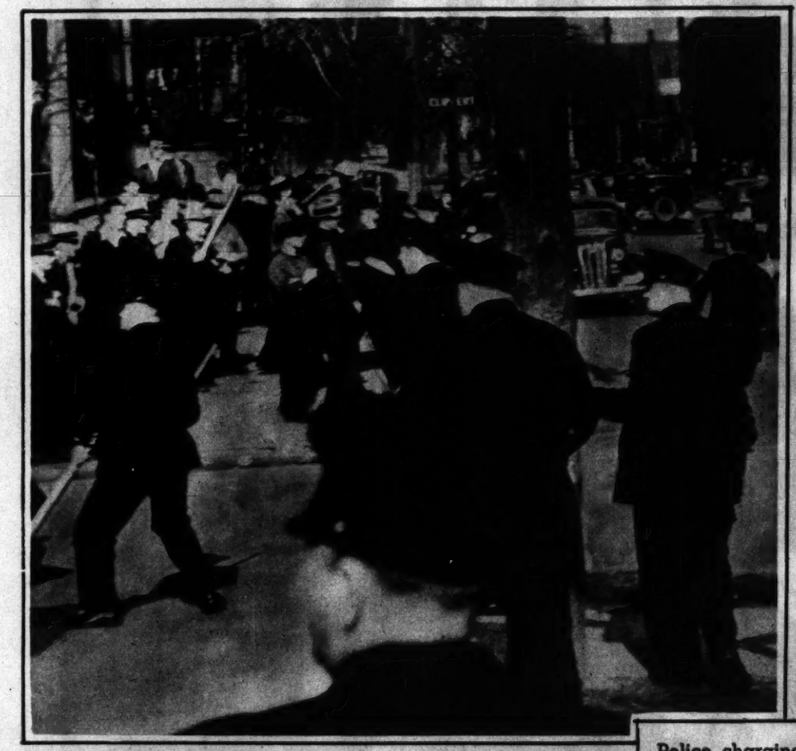
The start of the fight. Sticks, bricks and stones were thrown from the crowd while police were escorting non-union workers from the Detroit plant of the Federal Screw Works. —Associated Press Photo.



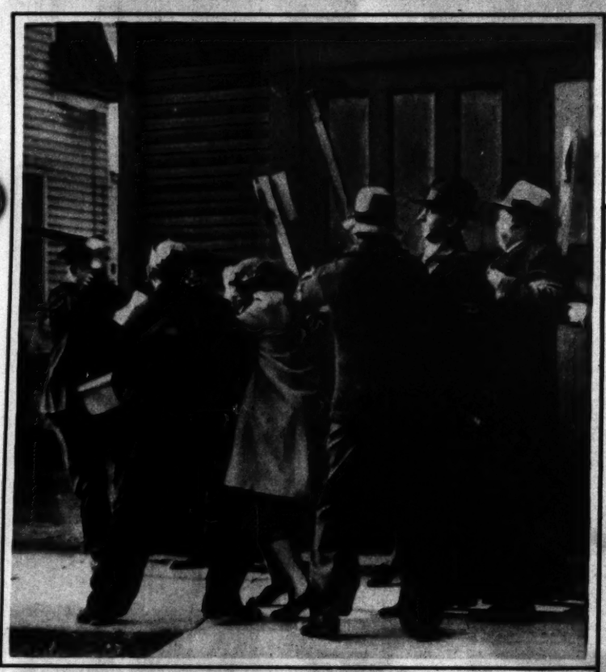
A strike picket (at right) reaching for a stone to throw at the charging police. —Associated Press Photo.



Police clubs in action. Forty persons were injured in the fighting. —Wide World Photo.



Police charging into the picket lines with their clubs. There have been five clashes at the plant. —Associated Press Photo.



Scene during the encounter. —Wide World Photo.

DAGGETT & RAMSDELL
Beauty Products



Back in the '90's—when tally-ho parties were the rage—the fame of Daggett & Ramsdell was already established.



Golden Cleansing Cream

NO OTHER CREAM cleanses more thoroughly or more gently than Golden Cleansing Cream. Yet it does more than leave your skin soft, smooth, exquisitely clean.

For Golden Cleansing Cream contains colloidal gold . . . a remarkable substance with an invigorating, tonic action that "wakes up" the beauty in your skin . . . gives it a fresh, new radiance.

Try Golden Cleansing Cream tonight. You'll like its richness . . . its velvety texture . . . even its soft rose color. And you'll be delighted to see how vitally alive it leaves your skin.

For a personal demonstration visit the D & R Salons—in New York, 30 Rockefeller Plaza; Chicago, 62 East Monroe Street.

DAGGETT & RAMSDELL

...two sets to Go?



TUNE IN on Old Gold's Hollywood Screenscoops, every Tuesday and Thursday night, Columbia Network, Coast-to-Coast

For finer FRESHER Flavor... Smoke Double-Mellow OLD GOLDS

Guard your Freshness with a Cigarette that's always *FRESH*

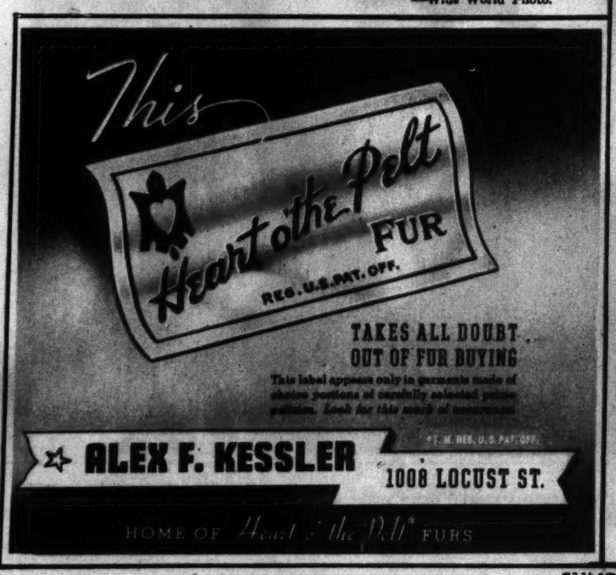
THE fear of "going stale" often worries an athlete. Wisely, he demands *freshness* in everything he eats, drinks or smokes. He knows that stale tobacco, like stale meat or coffee, may be definitely upsetting.

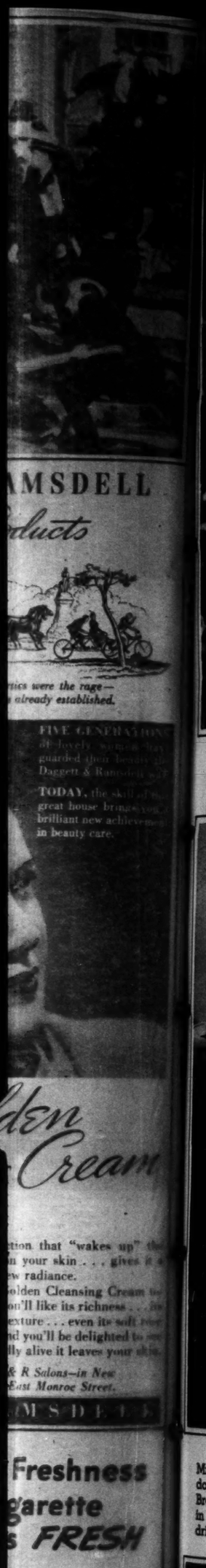
Old Gold Cigarettes are packed in a "stale-proof" package—*double-sealed* with an extra Cellophane jacket. Extremes of climate cannot rob Old Gold's fine tobaccos of their rich flavor; cannot affect their soothing mildness which comes from *3 full years* of mellowing-in-the-wood.

Old Golds do more than heighten smoking pleasure. They give the man who must keep fit, a cigarette that's *always fresh!*



Every pack wrapped in two jackets of Cellophane; the *OUTER* jacket opens from the *BOTTOM*.







MISSOURI'S CAPITOL DOME

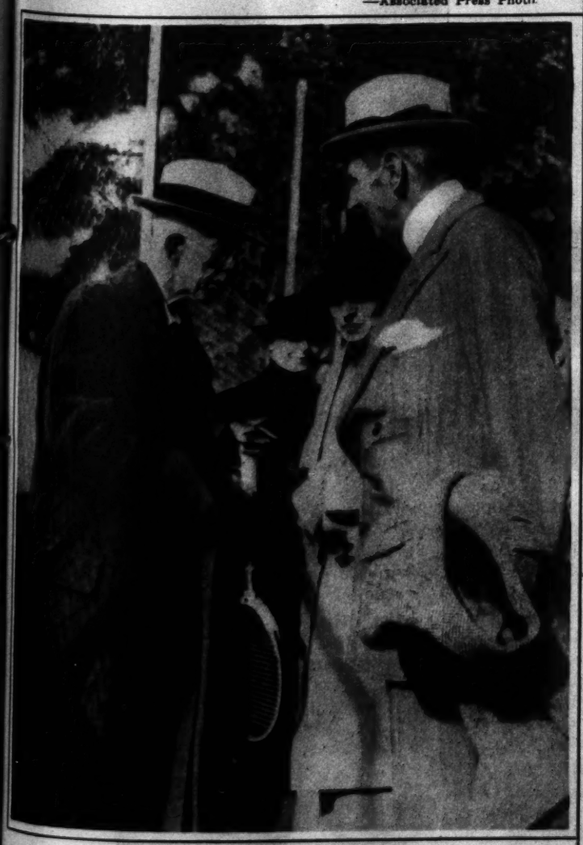
It was photographed through the magnolia blossoms on the Statehouse grounds.



FEMININE AUTOMOBILE RACER

Mrs. Kay Petre, an attraction on British motor speedways, donning her helmet for her first race of the year at Brooklands track in London. She was seriously injured in a crash last September. She competes against male drivers.

—Associated Press Photo.



TWO KINGS MEET

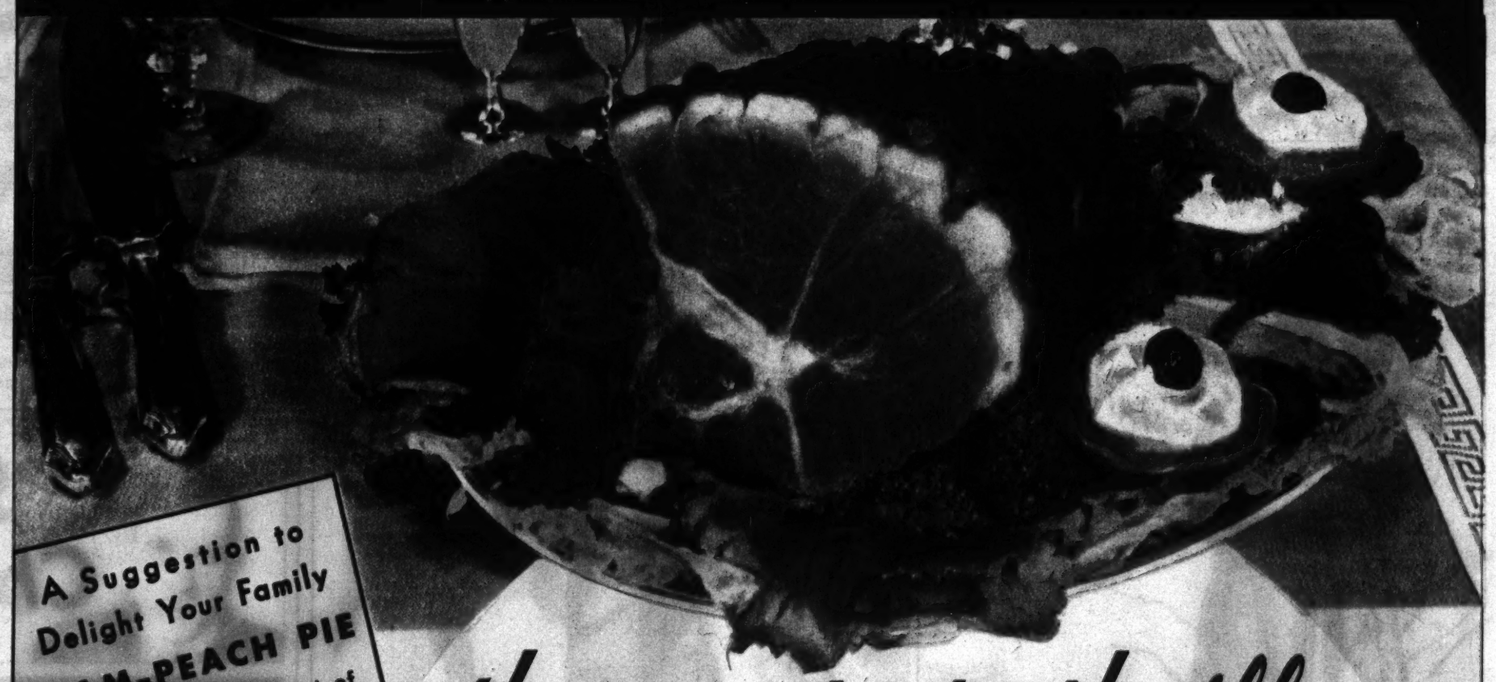
King Gustav of Sweden (left) receiving congratulations from King Christian of Denmark after winning a tennis match at Cannes, France. —Associated Press Photo.

AMBASSADOR KENNEDY AT AMERICAN CLUB DINNER IN LONDON



The new American Ambassador to the Court of St. James's and some prominent Britons, from left, Walter Elliot, Secretary of State for Scotland; Lord Halifax, Foreign Minister; Ambassador Kennedy; the Duke of Kent and Lord Derby. —Associated Press Photo.

Superior flavor alone has made Krey's the most popular of all "tender" hams



A Suggestion to Delight Your Family

HAM-PEACH PIE

Chop desired amount of ham; add same amount of cooked rice; combine with gravy to moisten. Add seasoning and fill baking dish. Bake 30 minutes in quick oven (400°). Cover top with peach halves, cavity-side up, and fill with grated American cheese. Rebake 10 to 15 minutes (400°).



the new taste thrill

that adds magic to your menus

ON EVERY HAND you see and hear about "tender" hams and new processes, but here is the amazing story of Krey's! Early last year the Krey Packing Company quietly brought out a new TENDERATED ham. Not a line of advertising has appeared on it until now; we wanted to see if the people of St. Louis and vicinity would recognize and accept the superior taste and quality of this ham on the basis of true merit alone.

In a survey just completed by an independent research staff, among St. Louis retail grocers and meat markets, Krey's Tenderated Ham was reported as the highest selling favorite of all specially cured "tender" hams. Merchants said "our customers prefer Krey's because of its superior flavor, tenderness and quality." It's true! There IS a glorious new tenderness in ham today, thanks to the perfection of the secret Krey Tenderating process. You'll find Krey's delicious beyond all comparison, in tenderness, taste and luscious, mellow flavor. Krey's Tenderated Ham brings an unequalled taste delight to your table.

So try Krey's Tenderated Ham. See for yourself why it is the largest selling "tender" ham in St. Louis. Your first bite will easily prove the delicious difference of this leader among quality hams. Don't just ask for "tender" ham —ask for Krey's Tenderated Ham. Your grocer or meat market has it.

What is Tenderated Ham?

The choicest of selected hams deliciously sugar-cured — then made extraordinarily tender by the exclusive Krey Tenderated Process. Remember, you do not pay a premium — just REGULAR prices. Every ham U.S. government inspected.

Krey's

Satisfaction for over 50 years: KREY PRODUCTS must be good!

Tenderated HAMS

KREY PACKING COMPANY — ST. LOUIS, MO.

MISSOURI SPRING LAMBS IN ACTION



Some of this year's crop of 250 lambs on the Dyer Brothers farm at O'Fallon, Mo. At right is Miss Vera Delaplain with a pair of the youngsters. —By a Post-Dispatch Staff Photographer.



LINCOLN STATUE GETS CLEANING

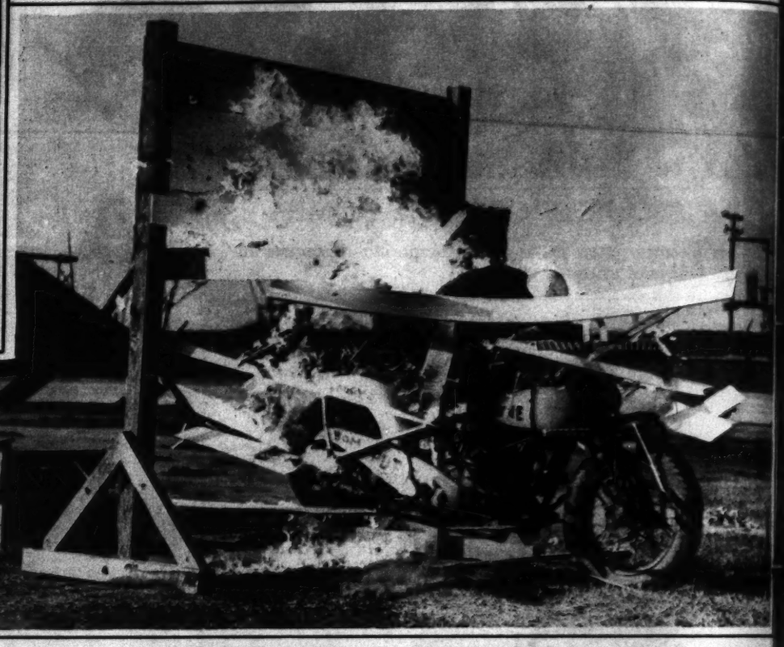
The statue of Abraham Lincoln, which stands opposite Westminster Abbey in London, England, receiving its annual spring bath. —Wide World Photo.





GLASS DOMED GUN TURRET

Machine gunner aboard one of Great Britain's fighting planes.



MOTORCYCLE STUNT RIDER

Wayne Pierce crashing through a flaming wooden barrier at 45 miles an hour during a recent meet in Los Angeles. —Wide World Photo.

DROP THAT KNIFE!

CORNS COME BACK BIGGER—UGLIER

unless removed Root* and All



A KNIFE is always dangerous! Using it means the risk of infection. So don't take chances with old-fashioned home paring methods that only affect the surface of a corn—leave the root to come back bigger, uglier than ever. Follow the example of millions who depend on the new double-action Blue-Jay method, because they know it's safe, scientific, quick acting. Blue-Jay stops pain instantly by removing pressure, then in 3 short days the corn lifts out *root and all* (exceptionally stubborn cases may require a second application). Don't accept unknown substitutes. Be sure with safe, scientific Blue-Jay! Blue-Jay is a tiny medicated plaster. Easy to use—invisible. 25¢ for 6. Same price in Canada.

BAUER & BLACK BLUE-JAY CORN PLASTERS

REMOVE CORNS ROOT AND ALL

*A plug of dead cells root-like in form and position. It left may serve as focal point for renewed development

Formfit

FOUNDATIONS

Approved by Schiaparelli



Is any other Recommendation needed?

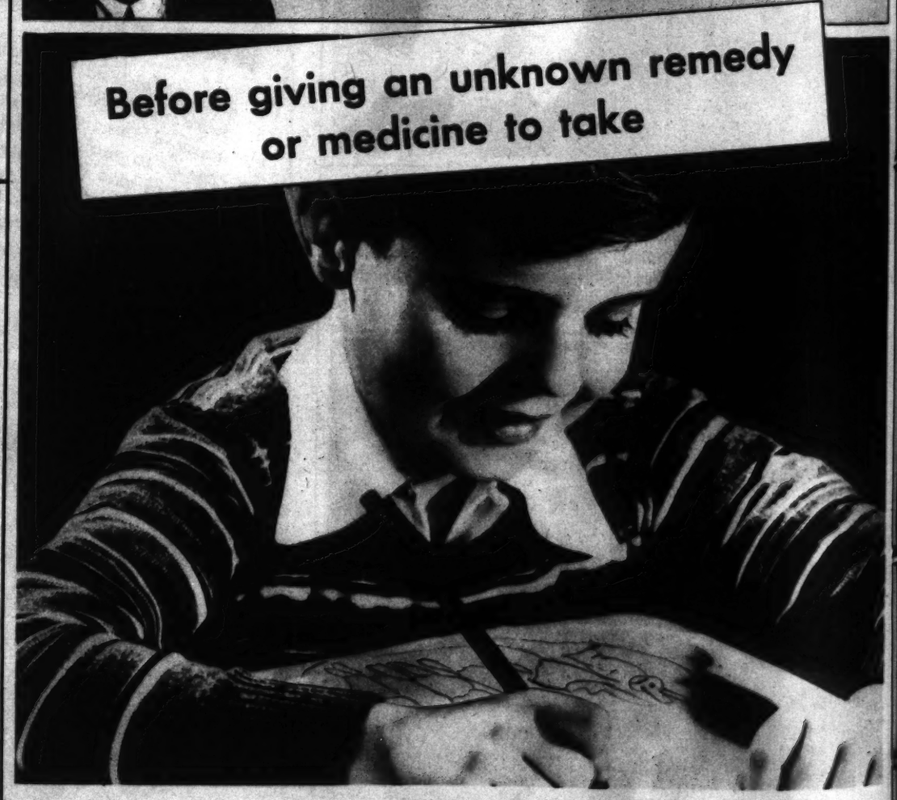
$7.50 to $25 AT THE BETTER STORES

MADE BY THE FORMFIT COMPANY · CHICAGO · NEW YORK



See Your Child's Doctor—

Before giving an unknown remedy or medicine to take



No mother can make a mistake in asking her family doctor before she gives her child an unknown medicine to take. That's simply insuring her child's health, welfare — maybe life itself.

Most mothers know this and care for their children on this safe principle. Some mothers, however, expose their children to unnecessary hazard by using unknown remedies. If you're one of these mothers, change from layman's advice about your children, and for their sake, turn to your doctor's advice.

Now — among the most widely used children's remedies is "milk of magnesia." And for over 60 years many doctors have favored "PHILLIPS' Milk of Magnesia for your child." For PHILLIPS' is recognized as a standard, proved and reliable preparation for your child to take. So when you buy, ask for it by its full name — Phillips' Milk of Magnesia — not merely for Milk of Magnesia alone.

Get either the familiar liquid Phillips', or the Phillips' Milk of Magnesia Tablets . . . scarcely larger than aspirin tablets, they contain the equivalent of a teaspoonful of the liquid Phillips'. You can get a big box for 25¢ at your drug store.



PHILLIPS' Milk of Magnesia

URRET

fighting planes.

ER

r at 45 miles an hour

—Wide World Photo.

for—

medy

tiable preparation when you buy, ask Phillips' Milk of sic Milk of Mag-

liquid Phillips', or ueeze Tablets . . . erin tablets, they

CLOSEUP OF U. S. ARMY EXPERIMENTAL BOMBER IN FLIGHT



Known officially as XB-15, the air giant was photographed during tests at Wright Field, Dayton, O.

—United States Army Air Corps Photo.

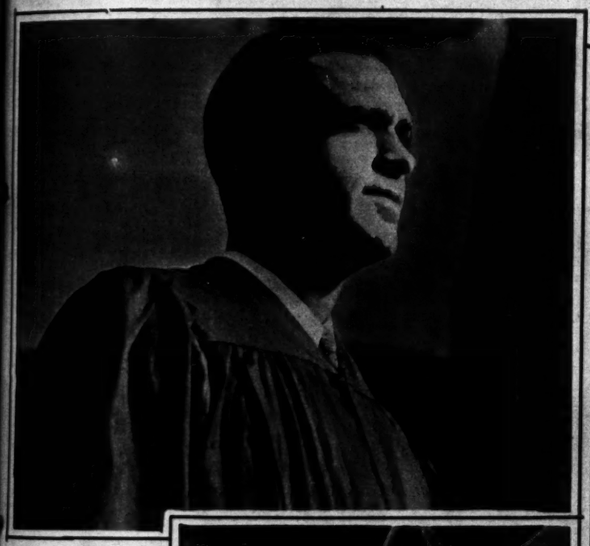
BRITISH TENNIS QUEEN



Miss Kay Stammers in action in the first outdoor tournament of the season at Harrow, England.

—Associated Press Photo.

SKY PILOT



The Rev. Elmer Gorman, ordained minister of the Methodist Episcopal Church, pilots one of the big transcontinental passenger planes flying out of San Francisco.





ENGLAND'S QUEEN MOTHER

Queen Mary leaving a craft exhibition recently in London.

STAIN-FREE
SNOW-WHITE WASH
this quick, easy way!



SEE how fast ink, fruit, blood, grease stains go . . . when you add a little Oxol to your soap and water. Oxol is the quick action bleach that deodorizes and sterilizes as it cleans. Makes all white cottons and linens look like new again. Kind to clothes, kind to hands because it contains no acids. Ask your grocer for Oxol . . . and be sure you get Oxol.

OXOL THE QUICK-ACTION BLEACH

MAIDEN FORM'S
"Chansonette"
FOR THE NEW "POINTED ROUNDNESS"



Smart moderns are demanding subtle "pointed roundness" of bosom. With customary Maiden Form genius, "Chansonette" attains this lovelier new silhouette, in all possible beauty. This exquisite new brassiere also gives beautiful uplift and definite separation between the breasts. Made in various lovely fabrics—$1.00 and $1.50

"INTIMO" The luxurious or the left-"lifting" —emphasizes the "dividing line" and comes in several lengths. A long-line version is shown here.

There's a Maiden Form for Every Type of Figure!

Maiden Form
LOOK FOR THIS TRADE-MARK ON BRASSIERES

AT ALL LEADING STORES

Send for free Style Booklet RN Maiden Form Brassiere Co. Inc. New York, N.Y.

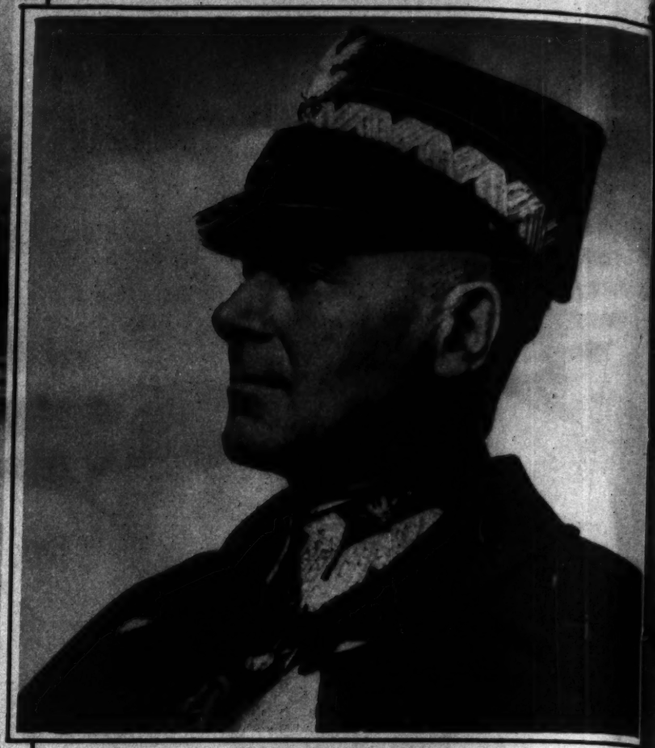


RED CROSS SHOES
FAMOUS-BARR CO.
OPERATED BY MAY DEPT. STORES CO. WE GIVE AND REDEEM EAGLE STAMPS



FOG OVER SAN FRANCISCO White mist rolling over the water front. In the center is the famous Ferry Building at the foot of Market street and at right, Coit Tower.
—Wide World Photo.

POLAND'S IRON MAN

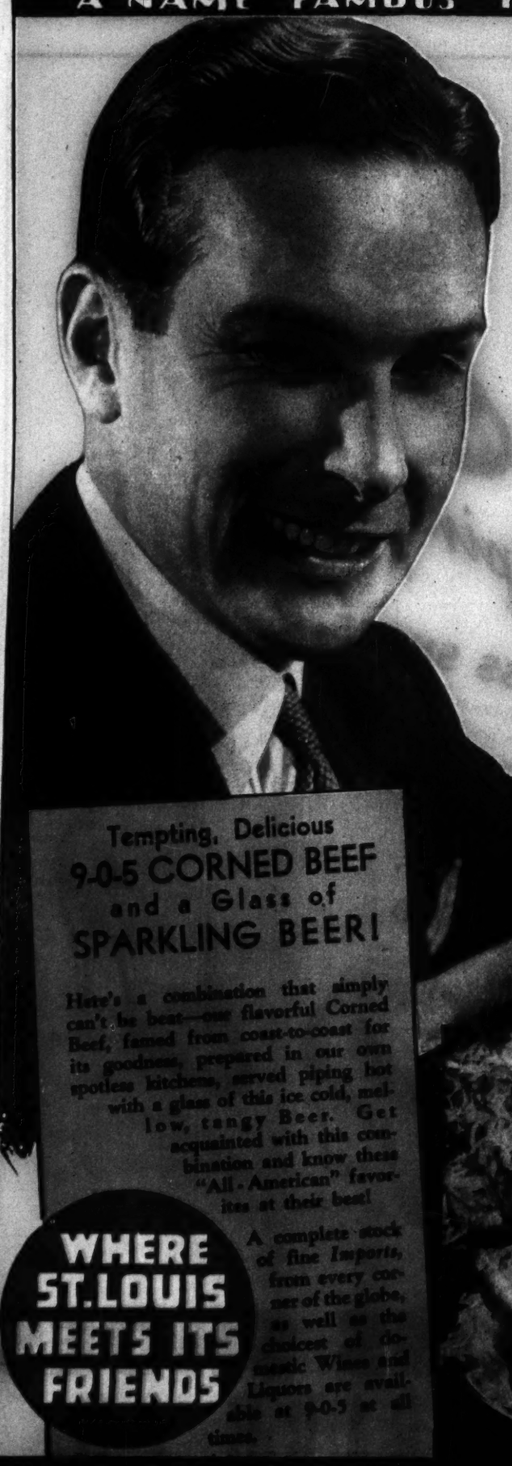


Marshal Smigly-Rydz, commander-in-chief of Poland's armed forces and virtual dictator. This new picture was made when he visited Vilna during the recent Polish-Lithuanian crisis.
—Associated Press Photo.



CUSTOM BUILT TO ORDER
$7500
On your own lot anywhere within 25 miles of St. Louis.
Contains living room, dining room, tile kitchen with modern cabinets, three bedrooms and two tile baths. Venetian blinds. Air-conditioned heat, overhead garage doors.
GUARANTEED CONSTRUCTION BY
WESTLAND CORPORATION
CH. 6350
Many Distinctive Designs Available at Prices From $5000 and Upward

THE ORIGINAL 9-0-5 LIQUOR STORES
A NAME FAMOUS FOR 50 YEARS



Good Cheer AT 905

Tempting, Delicious
9-0-5 CORNED BEEF and a Glass of SPARKLING BEER!

Here's a combination that simply can't be beat—our flavorful Corned Beef, famed from coast-to-coast for its goodness, prepared in our own spotless kitchens, served piping hot with a glass of this ice cold, mellow, tangy Beer. Get acquainted with this combination and know these "All-American" favorites at their best!

WHERE ST. LOUIS MEETS ITS FRIENDS

A complete stock of fine Imports, from every corner of the globe, as well as the choicest of domestic Wines and Liquors are available at 9-0-5 at all times.

1201 FRANKLIN
2626 CHEROKEE
4102 W. FLORISSANT
801 MARKET
5028 GRAVOIS
4201 E. EASTON

DE VALERA'S SON



Vivian De Valera, son of the President of the Irish Free State (Eire), leading his company during an army parade in Dublin.
—Wide World Photo.



NEW HEAD DRESS

Diana Wynyard, British actress, attending a first night performance in London. Prancing horses and circus animals form the design of her printed silk head dress.
—Associated Press Photo.

MORE FOR YOUR MONEY at Sears
THIS WEEK ONLY!
A BONA-FIDE SAVING OF $2.46!
GAILY HUED $4.95 QUALITY
DINNERWARE
Valencia
20 Pieces
Complete Service for 4
$2.49 SET



SERVICE CONSISTS OF 4 SERVICE PLATES, 4 SALAD PLATES, 4 CUPS, 4 SAUCERS, 4 DESSERT DISHES

From treasured 16th Century Spanish pottery comes the swirl design which features this picturesque dinnerware. Authentic style and finish. Guaranteed ovenproof . . . it will not crack or craze! Sears SCOOP price makes it a "MUST" for every housewife who would set a charming table!

OPEN PATTERN . . . ADD PIECES AS YOUR NEEDS DEMAND

SEARS-ROEBUCK AND CO.

ON MAN

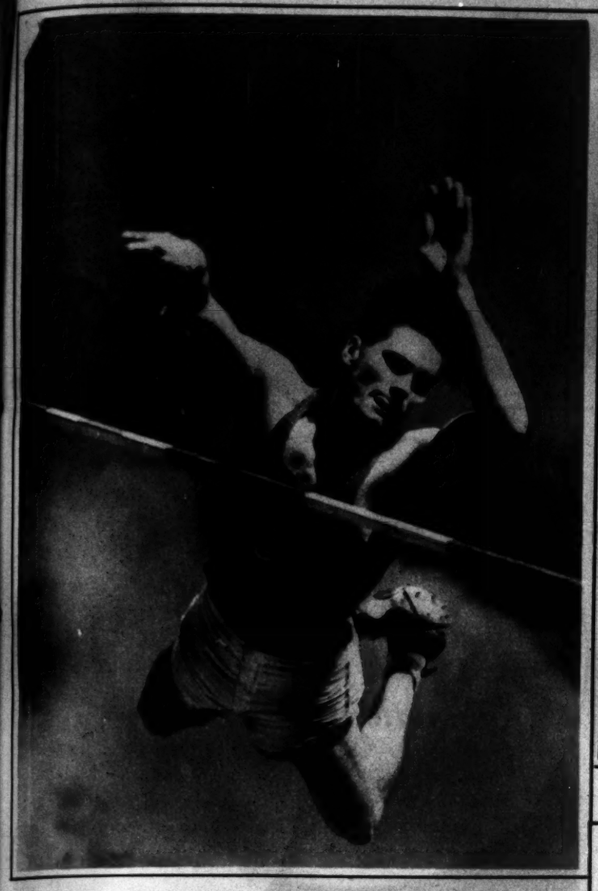


r-in-chief of Poland's
r. This new picture
a during the recent
—Associated Press Photo.

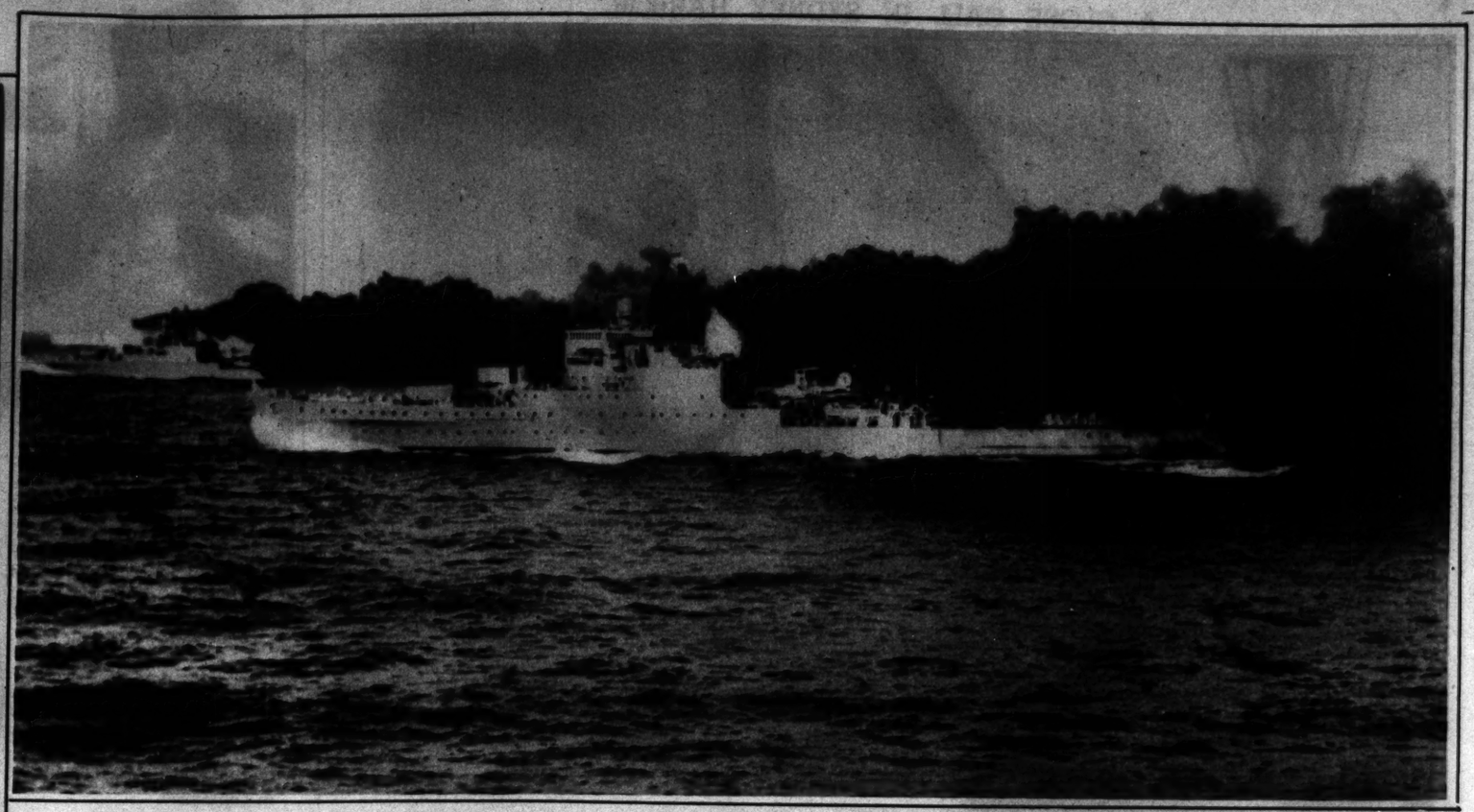
CUSTOM BUILT TO ORDER
$7500
n your own lot anywhere within
5 miles of St. Louis.
ontains living room, dining room,
le kitchen with modern cabinets,
ree bedrooms and two tile baths.
netian blinds. Air-conditioned
at, overhead garage doors.
UARANTEED CONSTRUCTION BY
LAND
ATION
SAINT
From $5000 and Upward

ONLY!
SAVING OF $2.46!
$4.95 QUALITY
ERWARE
ICE
49
SET
ttery comes the swirl
erware. Authentic style
will not crack or craze!
or every housewife who
OR NEEDS DEMAND
CO.

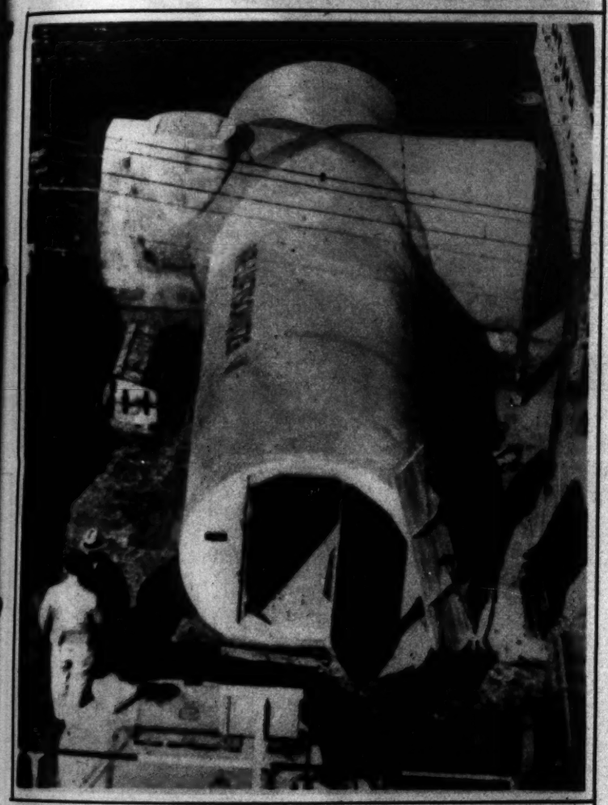
UP AND OVER THE BAR



Bud Day, University of Southern California pole vaulter, clearing 13 feet 6 inches to win the pole vault event in a meet with Fresno State Teachers at Los Angeles.
—Wide World Photo.



SMOKE SCREEN Four of Great Britain's newest 9000-ton cruisers laying down a smoke screen in recent maneuvers in the Atlantic.
—Associated Press Photo.



READY-MADE AIR RAID SHELTER

This underground chamber of reinforced concrete, suitable for burying in the foundations of a house, was one of the building exhibits that attracted interest at the annual Trade Fair at Leipsig, Germany. —Wide World Photo.



CHIMPANZEE'S GHOST

Jiggs, screen chimpanzee is dead, so Eleanor Counts, 22-year-old dancer, was selected to imitate the sound of the chimpanzee's footfalls for the sound track of the walking and running sequences of his unfinished motion picture.
—Wide World Photo.

Now! INDEPENDENT MAYROSE HAM

AMAZINGLY TENDER—RICHER FLAVOR

...saves ¼ your cooking time!



Independent Mayrose Meats are U. S. Inspected and Passed by Dept. of Agriculture



SERVE THIS FINER HAM FOR YOUR EASTER DINNER

Try the improved Independent Mayrose Ham. Your family will say it's the finest tasting ham they've ever had! So tender it fairly melts in your mouth. And what flavor! Men love its richer, more mellow sweet-smoke taste.

Independent Mayrose requires no parboiling... and now, takes ¼ less time for cooking. Now, your Easter dinner will be easier... more economical to prepare. Be sure to reserve one of these finer Independent Mayrose Hams for your Easter dinner. Place your order with your dealer tomorrow.

TUNE IN... *Jane Porter's "Magic Kitchen" for new recipes... tasty menus... tips on buying meats—news of Mayrose Ham Contest.* *Station KMOX, Thursdays, 2:00 to 2:30 P. M.*



FOR EASTER BREAKFAST ... serve crisp, tasty Independent Mayrose Sliced Bacon. Smoked to perfection, it has a rich, mellow flavor you'll never forget. Order some with your Mayrose Ham tomorrow.

INDEPENDENT
MAYROSE
HAM AND BACON
PRODUCTS OF THE ST. LOUIS INDEPENDENT PACKING CO.

MAYROSE HAM CONTEST
2 FREE TRIPS TO BERMUDA (OR $400.00 IN CASH)
54 OTHER PRIZES TOTALING
$500 IN CASH
WIN! IT'S EASY!
No Labels—No Wrappers To Send In
ASK YOUR DEALER FOR FREE ENTRY BLANK

A CLOSE CALL IN SYDNEY HARBOR



An 18-foot yacht rounding a buoy during recent Australian sailing races.
—Associated Press Photo.

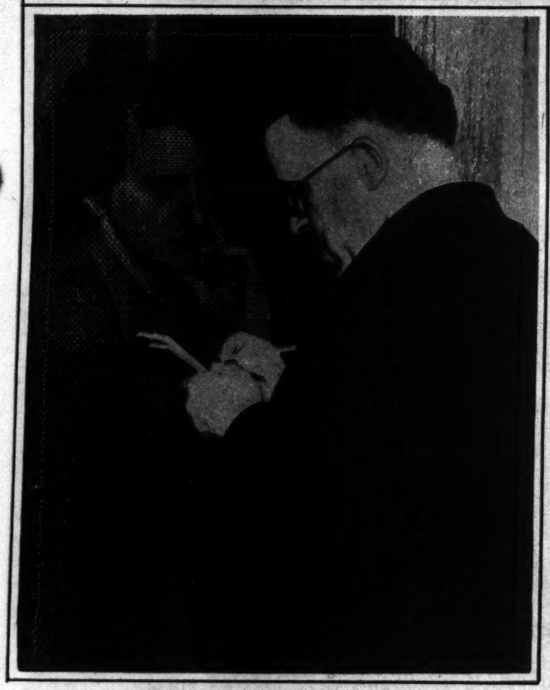


NORTH POLE HERO

Ivan Papanin, leader of the Soviet scientific expedition to the North Pole, and his wife acknowledging greetings during a welcoming demonstration in Leningrad.







IN TROUBLE

The sand flies as Miss Pamela Schreiber attempts to blast the ball out of a trap during a recent team match at Roehampton, England.
—Wide World Photo.

GRETA GARBO IN ROME

Behind her is Leopold Stokowski, the orchestra conductor, who accompanied her on her trip from Ravello. Mrs. Stokowski recently obtained a divorce in Reno.
—Wide World Photo.

THE PRISON SCREEN

Mrs. Agnes Joan Sedford talking with her husband through the iron screen at Multnomah County jail, Portland, Ore., after she was convicted of the poison murder of her stepdaughter, Ruth.
—Wide World Photo.



FOR ITCHING SKIN

Are you suffering from an itching, burning, irritated skin? There's no need to. For 30 years Zemo has brought welcome relief to millions of sufferers. Because of its rare ingredients, Zemo usually cools, soothes and relieves the itching of Eczema, Simple Rashes, Pimples, Ringworm and similar annoying skin irritations promptly. Buy Zemo today—All druggists', 35¢, 60¢, $1. Approved by Good Housekeeping Bureau.

zemo
FOR SKIN IRRITATIONS



"Many hands make light work"—and a Hamilton Beach food mixer is truly an "extra pair of hands" for the busy housewife. It's always ready to do every job of beating, mixing, creaming, whipping and a world of other tedious kitchen tasks. Be the mixture thick or thin—the batch large or small—the powerful motor runs steadily at any speed desired. Ability to shift the bowl *while mixing* . . . portable mixer that lifts off the stand *with one hand* . . . *single thumb switch* speed control . . . full-depth double beaters *in one unit* . . . are special Hamilton Beach features that assure thorough mixing, easy operation and greater usefulness.

Ask your Dealer to demonstrate these special features of the Hamilton Beach. Choice of white or ivory finish. Price $23.75—with juice extractor and 2 bowls. Many practical labor-saving attachments at slight extra cost.

HAMILTON BEACH CO., Racine, Wis.
Division of Scovill Manufacturing Co.

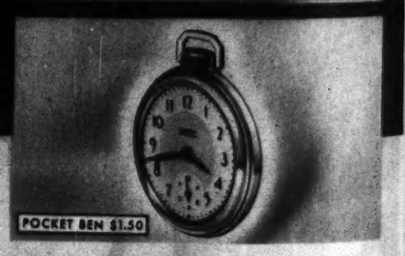
HAMILTON BEACH FOOD MIXER



Favorite Sons of the Famous Westclox Family

BIG BEN - WRIST BEN - POCKET BEN





Big Ben gives you all these 8 advantages

1. **Precision Construction.** Fine steel pivots reduce friction—give Big Ben long life.
2. **Dustproof Protection.** Dustproof case keeps dust from ruining mechanism.
3. **Factory Tested.** Big Ben is run for days at factory. His alarm must not fail.
4. **Inner Body Case.** Heavy steel inner case protects the sturdy Big Ben movement.
5. **Easy Winding Keys.** Right-hand keys make winding effortless. No broken fingernails.
6. **Felt Cushioned Base.** Prevents marring and scratching of polished surfaces.
7. **Smart, Practical Design.** A leading designer created the handsome Big Ben design to fit any furnishing scheme.
8. **Big Ben is Made 2 Ways**

Big Ben Loud Alarm has a booming call for extra-heavy sleepers. His alarm rings intermittently for 10 minutes. Black and nickel finish $2.75

Big Ben Chime Alarm has a quiet tick for more restful sleep—and a polite, two-voice alarm; first a gentle chime, then a lusty call. Black or ivory finish $3.50

Baby Ben Alarm—miniature of Big Ben with quiet tick, special loud or soft alarm feature. In black with nickel trim or ivory with gold colored finish $2.95

Luminous dials you can see in the daytime or the dark—a dollar more

Made by the makers of Big Ben, these good looking watches are sturdy, reliable, long lived!

Smart, Graceful Wrist Ben, $3.95

Wrist Ben has Chrome plated case—Stainless steel back that does not discolor wrist—Two-tone silvered metal dial with second hand—Non-breakable crystal—Choice of stainless metal bracelet or leather strap.

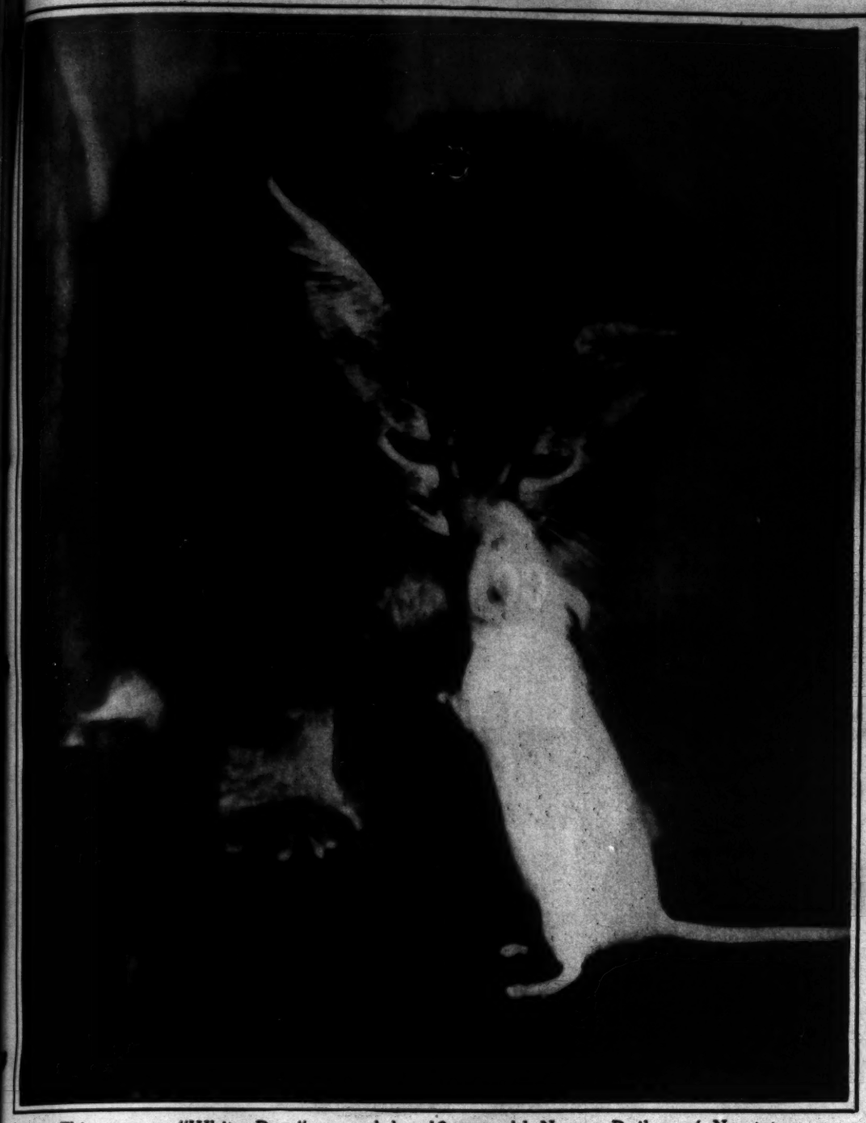
Handsome, Thin Pocket Ben, $1.50

Here's just the watch for the man or boy who needs a sturdy timekeeper for everyday use. Non-breakable crystal. Etched silver-plated dial. Dax, $1.25, is another sturdy Westclox pocket watch.

Westclox, La Salle, Ill. Division of General Time Instruments Corp. Canadian factory, Western Clock Co., Ltd., Peterborough, Ont. Prices slightly higher in Canada.

WESTCLOX Makers of Big Ben and his family of clocks and watches—priced from $1.25 to $6.95

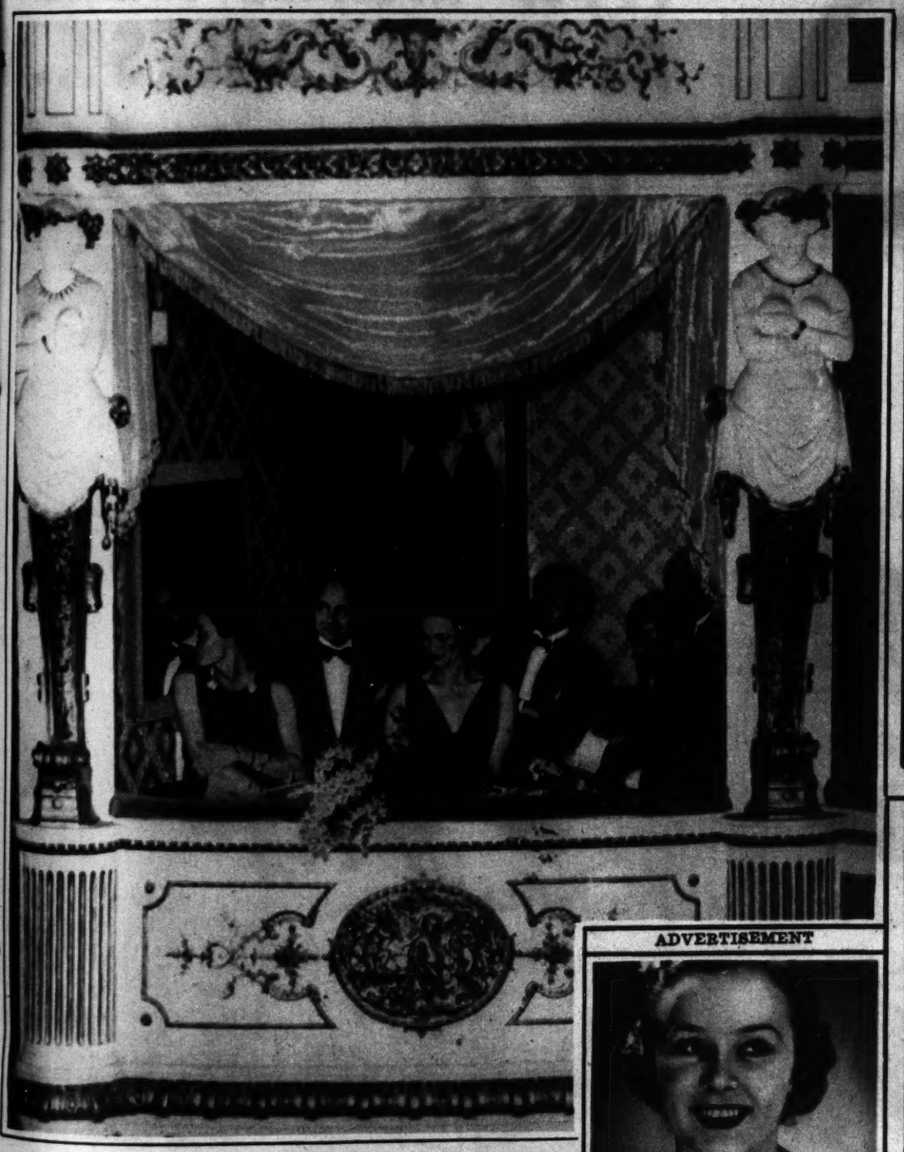
THE BRAVE MOUSE



This mouse, "White Doe," owned by 10-year-old Nancy Dailey of Newton Center, Mass., visited the cat show at Washington, D. C.

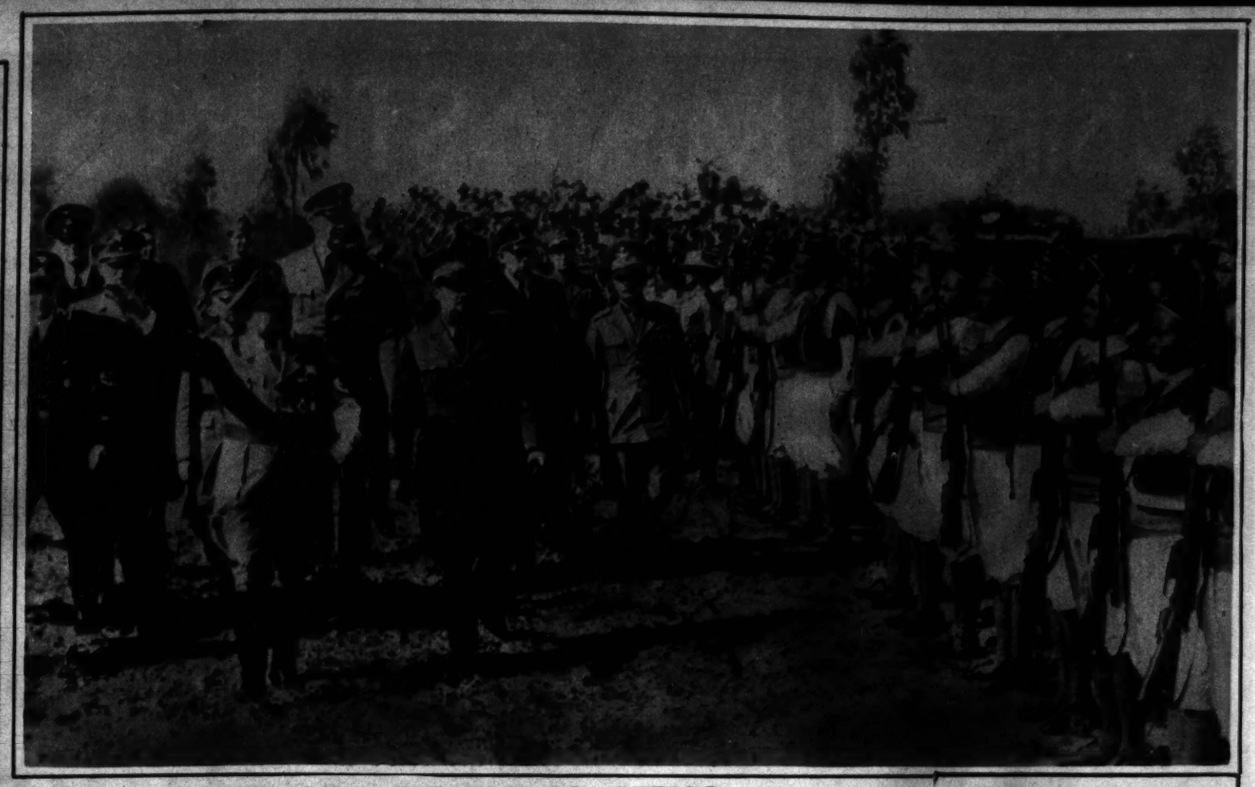
—Associated Press Photo.

DUKE AND DUCHESS OF WINDSOR AT VERSAILLES



They are seated at the right with friends in the box of the Theater Montensier during a war veterans show.

—Associated Press Photo.



THE AXIS EXTENDS TO AFRICA

German Labor Minister Ley (saluting) reviewing a detachment of native troops in Italian Tripoli during a recent Italo-German good will tour. The bearded officer is Marshal Italo Balbo, Governor of Libya.



CZECH PRESIDENT

President Edouard Benes of Czechoslovakia and his wife at their country estate near Praha.

—Wide World Photo.

IT TAKES A *LIQUID* TO CLEANSE YOUR SKIN



"An actress must keep her skin looking and feeling fresh."

says GERTRUDE MICHAEL
Popular Screen Star

Liquid Ambrosia gives you a *double* benefit. It goes into your pores to clean out clogging dirt and make-up; and, because Ambrosia is the *liquid* cleanser; it *cannot clog your pores* with wax or grease.

Ambrosia helps fight blackheads and enlarged pores—enemies of beauty that follow "half-way" methods of cleaning. See how it leaves your skin feeling refreshed and radiant! . . . Ideal for use on facial cleansing pads.

Purse-Size Cleansing Pads FREE

Get 24 handy, cleansing pads by merely sending the booklet from the back of a bottle of Ambrosia Cleanser, Tightener or Cream (with 5¢ to cover mailing cost) to Hinze Ambrosia, Inc., 30 Rockefeller Plaza, N. Y. C. To get 24 Cleansing Pads and a genuine Bakelite Purse Container to carry them, send booklet with 10¢ for mailing cost.



AMBROSIA
the pore deep liquid cleanser



FORWARD TO HEALTH!

Try Saráka—the Laxative with Exercising Action

"IT'S grand to feel so healthy again," Alice tells herself, as she swings along. "What a lucky day for me . . . when I discovered Saráka®."

A few weeks ago, she was just another sufferer from constipation. For days at a time, she felt sluggish and depressed . . . physically . . . mentally. Life seemed dull and dreary.

Then a friend begged her to try Saráka. Alice bought a tin from her druggist. What a pleasant surprise to find how agreeable Saráka was to take!

The Saráka tin is filled with tiny brown granules. You measure out a teaspoonful of these granules—then swallow a few at a time while drinking a glass of water.

After passing through the stomach the Saráka granules absorb water. Gradually they e-x-p-a-n-d. And turn into soft, smooth BULK. But in Saráka you get more than bulk—you get Bulk Plus Motility.* For Saráka contains a specially prepared cortex frangula which stimulates intestinal muscles to get busy and do their work thoroughly. You know how outdoor sports build up your body . . . Saráka tones up your intestinal muscles by giving them gentle *internal* exercise.

Try this modern laxative. See for yourself how pleasant it is to take—and how *pleasant after taking*. Mail coupon today for a free trial-size tin.

SARÁKA

FACTS: *The bulk-producing ingredient in Saráka is bassorit, sap of an East Indian tree. Its other active ingredient is specially treated cortex frangula which mildly stimulates the intestines. This gives you Bulk Plus Motility. Ask your doctor about this two-fold action of Saráka. We are confident he will tell you it is safe and non-habit forming. If you plan to use Saráka as an "occasional" laxative, ask your druggist for the new 49-cent Handi-size. If you suffer from habitual constipation, save money by buying the economical "Hospital Size."*

SCHERING CORPORATION
Dept. 427, Bloomfield, N. J.

Canadian Address: Schering (Canada) Ltd., P. O. Box 358, Montreal, Que.

Sign below for a free trial-size tin of Saráka. Offer good only in U. S. A. and Canada.

NAME .....

ADDRESS .....

*Reg. U. S. Pat. Off. Copyright 1938, Schering Corporation

AVOID IMITATIONS—MAKE SURE YOU GET GENUINE SARÁKA

ADVERTISEMENT



SLEEPLESSNESS *Steals Beauty*

Lack of sleep frequently etches needless lines into beautiful faces. Needless, because sleeplessness is often caused by constipation, as are also loss of appetite, mental dullness, nervousness, the aggravation of skin blemishes.

Keep regular. Don't let more than a day go by without proper elimination. Use Dr. Edwards' Olive Tablets. This famous laxative has been the choice of millions of people during a generation. It does not shock the intestinal system. *It stimulates the liver's secretion of bile, without the discomfort of drastic or irritating drugs.* Get Dr. Edwards' Olive Tablets at your druggist, 15¢, 30¢, 60¢.



WHAT A DIFFERENCE IN EYE MAKE-UP WHEN NEW LOTION CLEARS EYES

TIRED, dull eyes . . . veined and red . . . ruin eye make-up. Now, a great new advance in eye lotions clears up dull, veined look due to fatigue, exposure, etc. In seconds eyes look thrillingly brighter, whiter, and therefore larger! Use Eye-Gene before eye make-up . . . for sparkling new eye beauty! Two drops soothe and refresh tired, irritated eyes wonderfully! No other eye lotion like it! Purse size at 5 and 10c stores. Economy size at all drug stores.

EYE-GENE



THERE'S LOVELINESS FOR *You* IN FLEXEES

When you buy Flexees, you buy beauty . . . not just a corset. Curved young form, free carriage, graceful comfort . . . such beauty as must be yours to wear your exacting new clothes with loveliness and distinction. Whatever your size or type, there's the perfect Flexees for you at your favorite store. Girdles $3.50 to $15, Combinations $5 to $35. FLEXEES, N. Y.

Flexees
TWIN AND SUPER CONTROL

THE WORLD'S LOVELIEST FOUNDATIONS



Rathskeller
HOTEL LENNOX

UNION-MAY-STERN'S SENSATIONAL

GE CLEANER *Ensemble*

COMPLETE FOR

$36.95

75c Cash 75c Weekly

Small Carrying Charge



...IF MOTHS WERE AS BIG AS EAGLES...



You'd certainly do something, FAST—about an eagle-size creature ripping, tearing . . . laying waste your valuable clothing, upholstery, carpets and blankets!

Moth larvae are tiny, but they cost $200,000,000 a year! They can destroy more than 3500 times their own original weight!

Thorough cleaning is the first step, moth-proofing the second in the WAR ON MOTHS. This outstanding DOUBLE VALUE offer gives you the best in cleaning equipment, plus moth-proofing the MODERN way!

PLACE YOUR ORDER BY PHONE TODAY—*SUNDAY*

CALL CHESTNUT 2280 TODAY BETWEEN 10 A. M. AND 5 P. M.

SPECIAL OPERATORS WILL GIVE YOUR ORDER PROMPT ATTENTION

OR

MAIL THIS HANDY COUPON

UNION-MAY-STERN, Olive at Twelfth, St. Louis, Mo.

Enclosed find 75c down payment for the General Electric Cleaner Ensemble as advertised herein at $36.95. I agree to pay 75c weekly.

PRINT NAME .....

ADDRESS .....

CITY .....

☐ OPEN ACCOUNT ☐ CLOSED ACCOUNT ☐ NEW ACCOUNT

UNION-MAY-STERN

OLIVE AT TWELFTH, ST. LOUIS, MO.

12 PAGES IN COLORS IN TWO SECTIONS

ST. LOUIS POST-DISPATCH

ST. LOUIS, MO., APRIL 10, 1938

FIRST SECTION

POPEYE

This comic appears every day in the daily Post-Dispatch

By SEGAR



LI'L ABNER

by AL CAPP

4-10

Advice fo' Chillun

I LIKE KIDS LIKE THAT!!

Capp

Newspaper Syndicate, Inc.

IT'S A LITTLE CHILLUN'S BIRTHDAY TODAY! SO WE'RE GLAD BECAUSE OUR HOME IS HERE AND WE'RE GLAD BECAUSE WE'RE LOCATED BY AMERICA'S MIDDLE AT ST. LOUIS, MISSOURI

TSUB LL'HA EDIW 'OY NEPO!

WHY, PAPPY DARLIN'-WHAR DID YO' GIT THEM PEE-KOOL-YAR CLO'ES-AN WHUFFO' IS YO' A-RAISIN' THET CLUB?

GREAT SCOTT!! I HAVE IT! THAT ISN'T PAPPY! -IT'S A MUKOY- A REAL MUKOY! RUN FOR YOUR LIFE!

The MUKOY!

THAT STRANGE TRIBE OF PALE-SKINNED SAVAGES INHABITING THE UNTRACKED JUNGLES OF INNER AFRICA.

NO ETYMOLOGIST HAS EVER SUCCESSFULLY DECIPHERED THEIR PECULIAR LANGUAGE.

SOME AUTHORITIES, HOWEVER CLAIM THAT SOME SENSE CAN BE MADE OF IT- BY READING IT BACKWARDS.

ANYONE WHO HAS TRIED THIS, HOWEVER, WILL IMMEDIATELY SEE HOW ABSURD THIS CLAIM IS.

WHEW! THANK HEAVEN WE ESCAPED FROM THAT SAVAGE "MUKOY"!

IT SEEMED SO PEE-KOOL-YAR T' RUN AWAY FUM ANYONE WHICH LOOKED SO MUCH LIKE PAPPY!- GULP!-WONDER WHAR PAPPY KIN BE?

IT MAY BE THAT HE HAS BEEN CAPTURED BY THE "MUKOY". IF SO- WE MUST PROCEED TO RESCUE HIM WITH THE UTMOST CAUTION! A FIERCE TRIBE, THE "MUKOY"!

WAL, LIS YOKUMS IS PURTY FIERCE, OURSELFS!- LEAD ON, CESSPOOL!

FRY MAH HIDE!! THET LI'L PIG LOOKS POW'FUL LIKE SALOMEY- ONLY HE GOT A MEAN LOOK!

THAT IS A "YEMOLAS". A VICIOUS LITTLE ANIMAL NATIVE TO THESE PARTS. EVERY MUKOY FAMILY HAS ONE.

TSK!-TSK!- LOOKEE THAR!-AH DUNNO WHY-BUT THET LADY REMINDS ME OF SOMEONE AH KNOWS!

THAT IS A FEMALE "MUKOY". THEY ARE ALL CALLED "YMMAM".

AN'-LOOKIT!!- THAR'S PAPPY!-N-NO- HE'S NOT PAPPY-TH' OTHER ONE IS!-B-BUT- THAR'S ANOTHER ONE- AN' ANOTHER!-- THEY CAIN'T ALL BE PAPPY!

NONE OF THEM ARE PAPPY, MADAM. THOSE ARE THE MALE MUKOY! THEY ARE CALLED "YPPAP"!

LOOKIT!- S-SOMEHOW, CESSPOOL-TH'SIGHT O' THEM BOYS GIVES ME A MOTHERLY FEELIN'-

KEEP HIDDEN!- THOSE ARE THE OFFSPRING OF THE MUKOY. EACH FAMILY HAS ONE. THEY ARE ALL CALLED "SRENBAL'IL".

AH-H!-WE HAVE COME UPON THE VILLAGE OF THE MUKOY ITSELF!-IT IS CALLED, I THINK- "LIONPATCH".

LOOKEE!- H'YAR COME A PARADE!!

♪♫ 'NIMOC EB LL'EW NIATNUOM 'HT DNUOR' -EMOC EW NEHW ♫♪

PARADE NOTHING!- THAT IS THE PROCESSION OF THE WITCH-DOCTOR- MAS 'NIYRRAM'- AND- LISTEN TO THAT SAVAGE CHANT!!-THAT MEANS WE ARE ABOUT TO SEE THE MOST BLOOD-THIRSTY OF THE MUKOY CEREMONIALS- "THE FEAST OF THE HUMAN POHC K'OP"!!

TH' HUMAN POHC K'OP?- WONDER WHO THET POOR CRITTER'LL BE?-HM-M- WONDER WHAR IS PAPPY?-

TO BE CONTINUED-

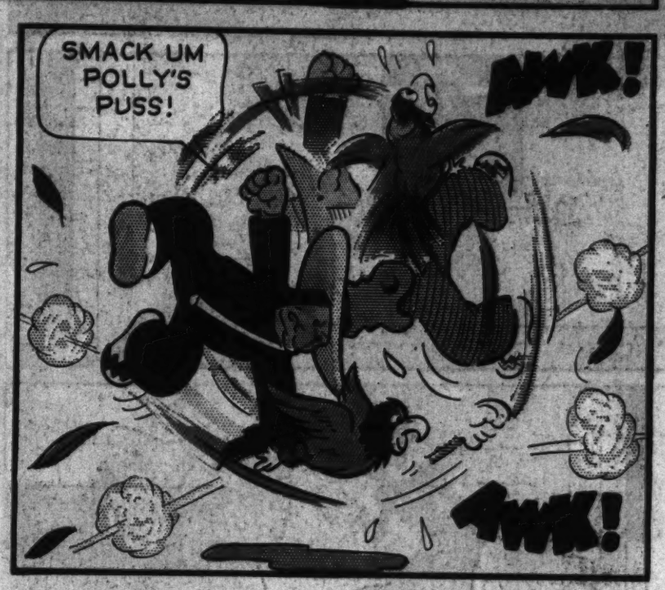
by SAUNDERS and WOGGON

4-10

















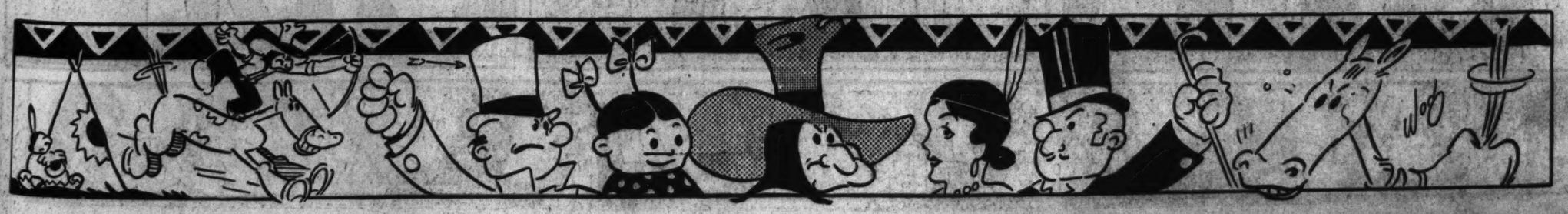


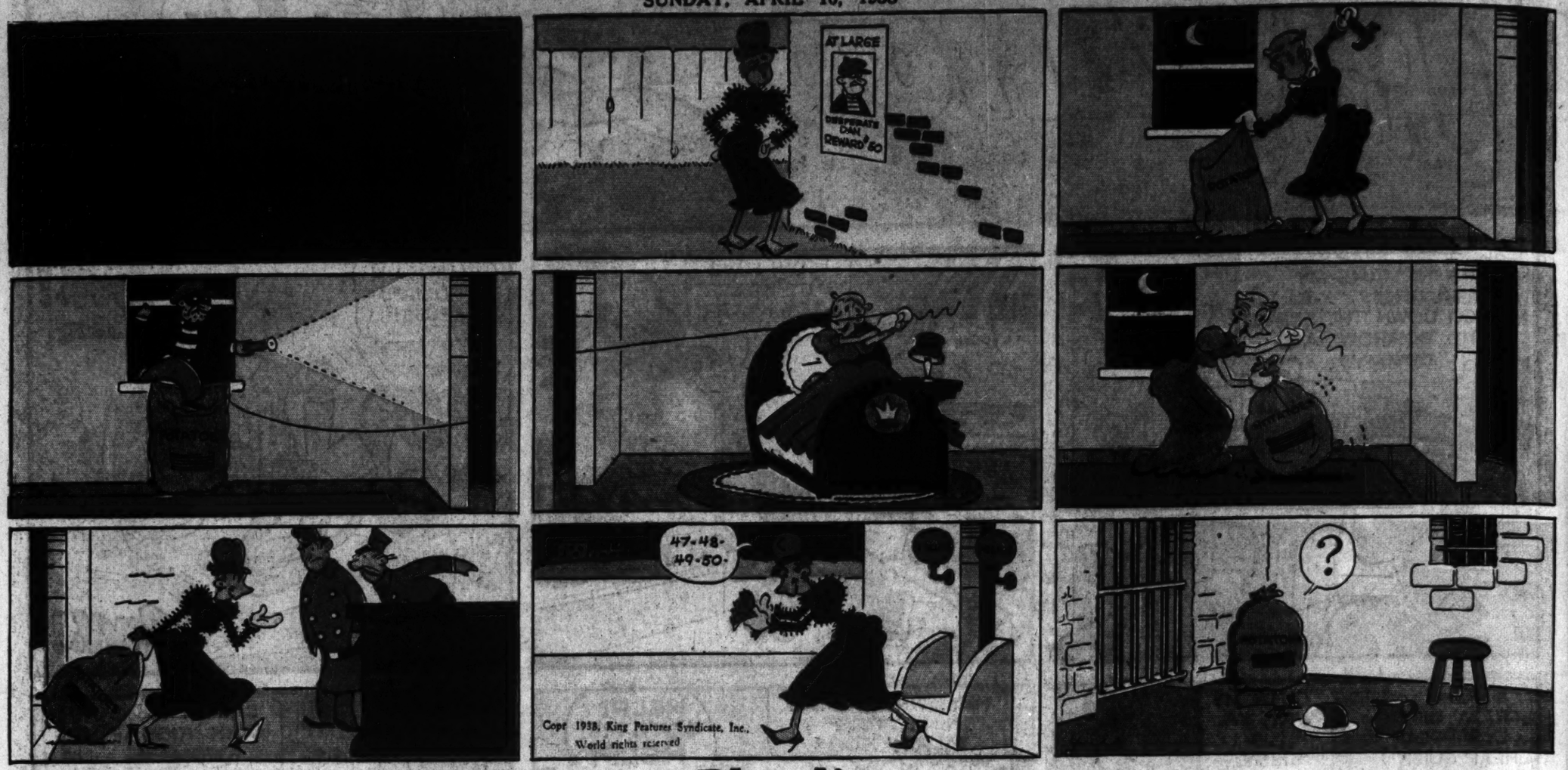












Copr 1938, King Features Syndicate, Inc.,
World rights reserved

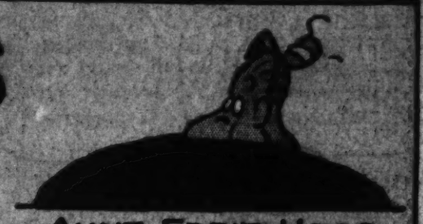
Blondie

Registered U. S. Patent Office

TOONERVILLE FOLKS

BY FONTAINE FOX

(Copyright, 1938—by Fontaine Fox, Trade Mark Reg. U. S. Pat. Off.)
Great Britain Rights Reserved



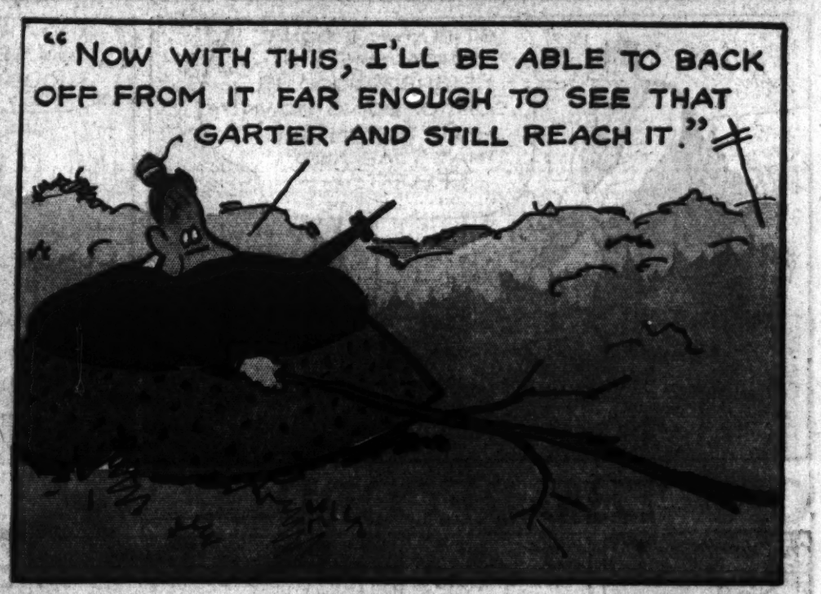


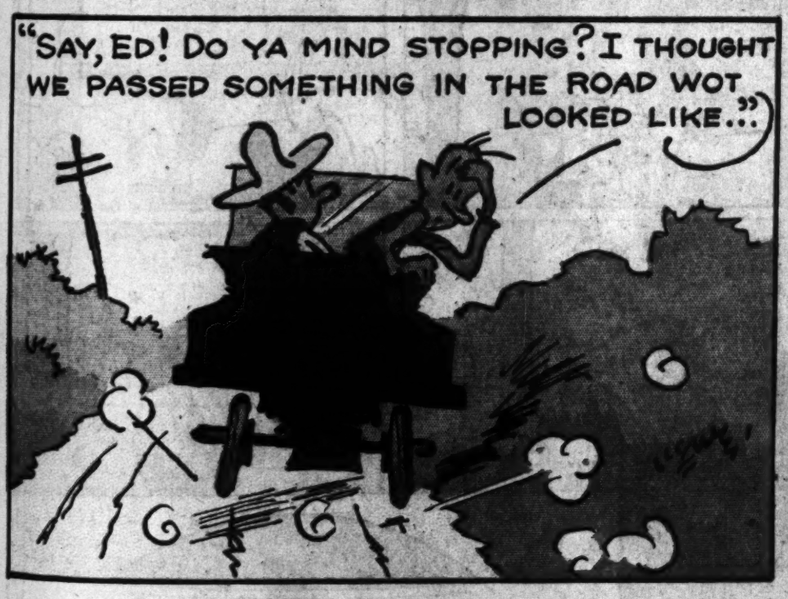
























ROOM AND BOARD

ST. LOUIS POST-DISPATCH, SUNDAY, APRIL 10, 1938
This comic appears every day in the daily Post-Dispatch

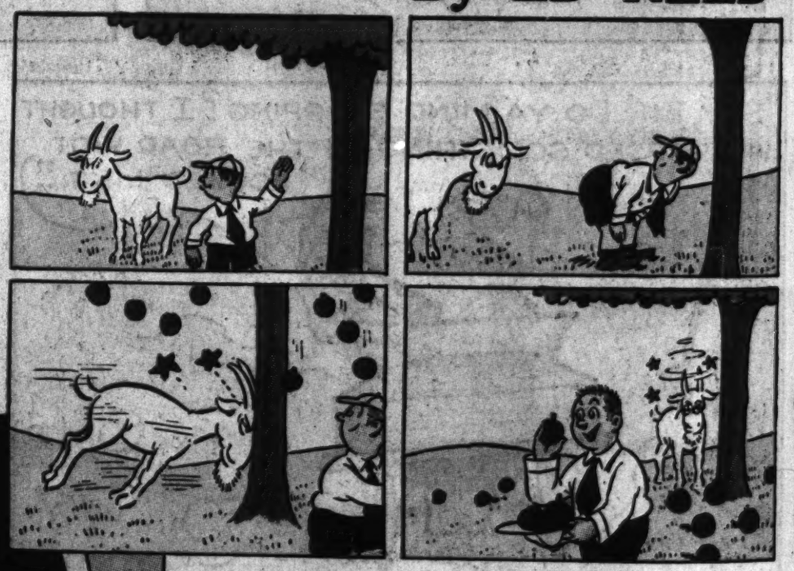
By GENE AHERN



OFF THE RECORD

By ED REED







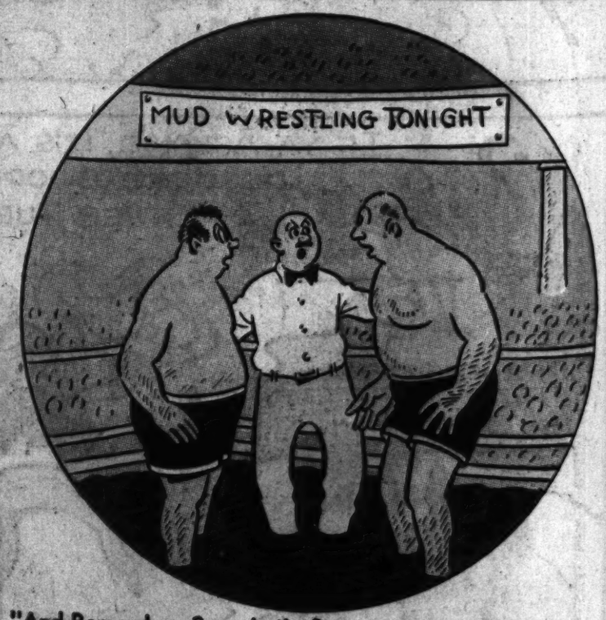
"Honestly, My Dear, My Heart Just Sank When My Girdle Broke!"



"Patient. Now, You Must Learn to Wait 'Till You Hear Mess-Call."



"Don't Stand There Staring Into Space---Get Busy!"



"And Remember, Boys, Let's See a Good Clean Fight!"

Advertisement



Advertisement

NED BRANT

By BOB ZUPPKE

DRAWN BY B. W. DEPEW



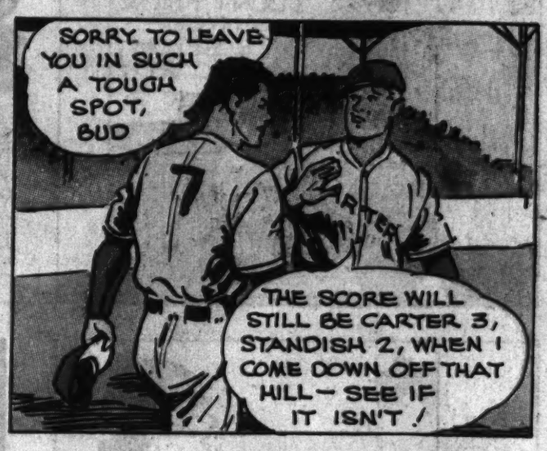
Copyright, 1938, Register and Tribune Syndicate. Great Britain Rights Reserved.



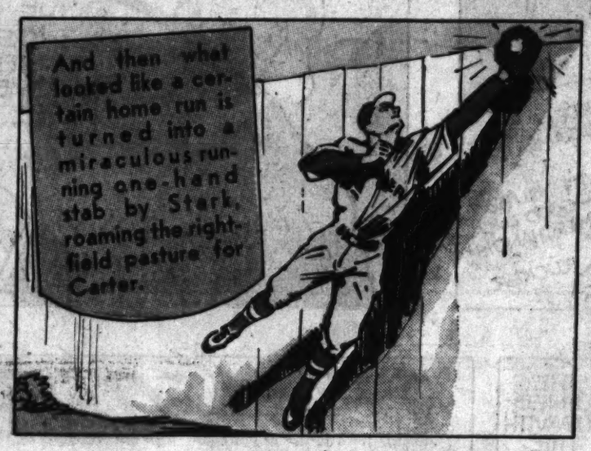












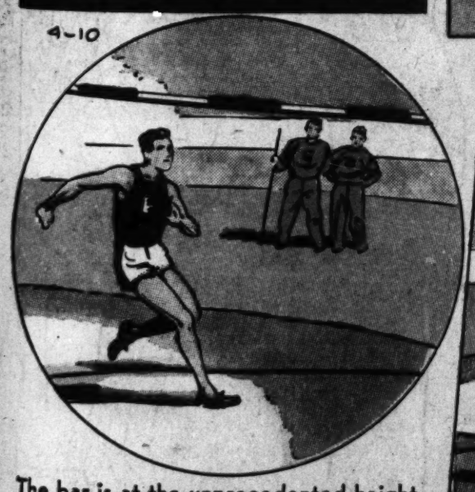


THEY'RE STILL TALKING

About That Unprecedented High Jump.

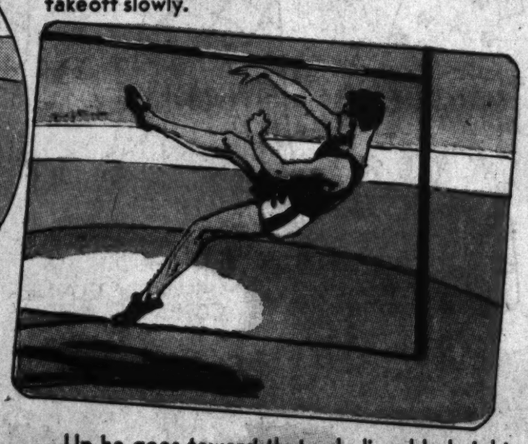


You're in a choice seat at that dual meet between Fresno State college and Sacramento college. A sensational high jumper starts his takeoff slowly.



4-10

The bar is at the unprecedented height of 6 feet and 9½ inches. The lithe jumper skips to get the right step.



Up he goes toward that unbelievable height. You hold your breath with the others.



And then, at the apex of that spectacular feat, he snaps over the bar, barely grazing it!



It was Walter Marty of Fresno State college, ladies and gentlemen, who performed that unforgettable feat at Fresno, Cal., April 7, 1934.

Baseball . . . . . by NED BRANT

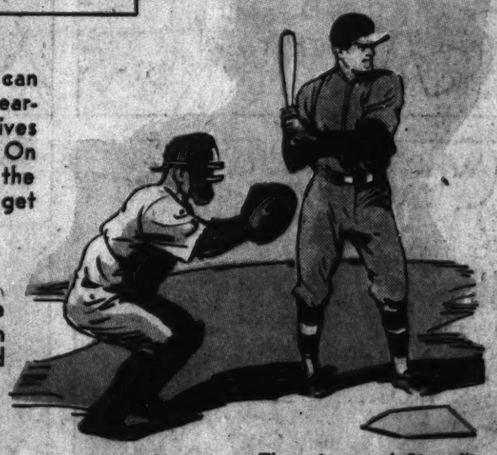
Catching.



Stand on the balls of your feet, hips, back and knees bent. Stay low, because it is easier to straighten up than it is to get down. Stay relaxed, fingers straight up or straight down. Get in front of the ball by shifting the body.

Stay as close to the hitter as you can remain with safety. It gets you nearer to the bases for a throw and gives the pitcher a better target. On throws to the plate, stand near the thirdbase line. On wide throws, get the ball and dive for the man.

Practice catching fly balls. Keep the ball directly over your head, if and when you get under it. Never stand still and attempt to reach out for the ball.



Next Week .....Throwing and Signalling

National College Fraternities

ΦΣΙ

Phi Sigma Iota (Fie Sig-me I-o-ta)

Founded: At Allegheny college in October, 1922, by members of the department of romance languages there, headed by Prof. Henry Ward Church. An honorary romance language unit.

JANE ARDEN

Reg. U. S. Patent Office

by Monte Barrett and Russell E. Ross

4-10

JANE'S PLAN WORKED! EVERY PAPER CARRIED PICTURES OF THE COMTE DE ANTIGNAC SAILING FOR EUROPE!

MORE PAPERS, MR. RUCKER—EVERY ONE HAS A STORY OF THE COMTE DE ANTIGNAC'S DIAMONDS!

H'M—THEY GUARDED HIM AS IF HE WERE A BRANCH OF THE MINT—I'D LIKE TO HAVE A LOOK AT THOSE STONES

Copyright, 1938, Register and Tribune Syndicate, Inc.
Great Britain Rights Reserved.

HE'S HEADED FOR PARIS—THE "MAN WITH THE SCAR" COULD GET PAST THOSE GUARDS!

LOOK AT THIS PICTURE, STEPHEN—DO YOU RECOGNIZE THAT GIRL?

WHY—THAT'S THE DIAMOND DOLL WHO SOLD YOU THE ROCKBILT EMERALDS!

EXACTLY! SHE'S ALREADY AFTER THE ANTIGNAC DIAMONDS—

FETCH MY CODE BOOK—I'M GOING TO CABLE THE "MAN WITH THE SCAR"!

A NOTE UNDER MY DOOR—MUST BE FROM THE COMTE DE ANTIGNAC—I DON'T KNOW ANYONE ELSE ON BOARD!

HE WANTS TO MEET ME ON THE BOAT DECK AFTER DINNER—WE'LL HAVE TO BE CAREFUL—NO ONE MUST SUSPECT WE'RE FRIENDS!

EVERYTHING'S WORKING OUT—COME TO MY ROOMS AT THE HOTEL LOUVOIS AT TEN O'CLOCK, THE NIGHT OF THE 17TH—I'LL SET THE STAGE—YOU'LL STEAL MY FAMOUS NECKLACE!

I'LL BE THERE!

BY THAT TIME, YOU'LL HAVE SUCH A REPUTATION, THIS MAN WITH THE SCAR WILL WANT TO MEET YOU!

THAT'S THE WAY THE CHIEF IS GAMBLING!

A WIRELESS FOR YOU, MISS ARDEN!

?

JANE ARDEN ABOARD S.S. AMERICANA AT SEA

I KNOW WHY YOU'RE ON BOARD—GOOD LUCK—BRING THE MERCHANDISE TO ME.

RUCKER.

I'M PLAYING IT BOTH WAYS, STEPHEN—IF THE GIRL BEATS THE MAN WITH THE SCAR TO THOSE STONES, THEY'LL STILL COME MY WAY!

YES SIR—WE WIN EITHER WAY—

THAT'S THE BEAUTY OF YOUR GAME, SIR!

HYAR YE AIR, PARSON—I DONE FETCHED YE A PLUMB SLICK POSSUM!

DAN'L, YORE A MAN AFTER MY OWN STUMMICK—BLESS YORE SOUL!

FUST LET'S GIT ON WITH THE WEDDIN'—WHAR'S LENA?

CAINT HEV NO MARRYIN' 'THOUT HER!

SHE'S JINED UP WITH THE FUDDYS AGIN!

MMM-MM

HIST YORE MUSKETS, BOYS, THE FEUD AIR ON!

GIVE LEETLE ZEKE FUST SHOT—HE AIN'T GOT NARY NOTCH ON HIS GUN YET!

SNIFF! SNIFF!

WHUT IS THAT?

SNIFF!

MMM-WHORTLEBERRY TARTS, SHORE AS YORE BORNED!

BAM!

WHORTLEBERRY TARTS!

SHUCKS—AH CAINT SHOOT WITH MY MOUTH A-WATERIN' THIS A-WAY!

NAW—FEUDIN' AIN'T NO FUN ON A EMPTY STUMMICK!

AIN'T IT THE TRUTH!

DON'T THEM TARTS SMELL PLUMB TOOTHFUL? MMM-MMM!

TROST

Jane Arden's Wardrobe

SHIRLEY ANN FLYNN, WATERTOWN, N.Y.

RUTH ORTON, SOUTH BEND, IND.

SHIRLEY ELAINE COHEN, CLAYTON, MO.

SUZANNE EILER, NORTH MANCHESTER, IND.

MARGARET LOGAN, RUTHVEN, IA.

4-10

JUNGLE JIM

Registered U. S. Patent Office

BY ALEX RAYMOND

JIM AND LAURA KRANTZ HAVE ARRIVED IN SINGAPORE----

I'LL SAY GOODBYE NOW, LAURA--NO MATTER WHAT YOU HEAR, REMEMBER, I'LL BE WORKING ON THIS CASE!

WHY---- AREN'T YOU GOING TO MEET FATHER FIRST?

4-10

Copr. 1938, King Features Syndicate, Inc., World rights reserved

1

LATER: PERHAPS-- RIGHT NOW: I'D LIKE TO DO A LITTLE THINKING-- I'LL SEE YOU LATER---

ALL RIGHT--JUST AS YOU SAY--IF YOU WANT ANY MORE INFORMATION: JUST CALL ME---

2

JIM GOES TO HIS HOTEL ROOM----

SMITHERS HASN'T MUCH MONEY--BRANT IS WEALTHY, AND STRANGE TO SAY, THE "GHOST" HASN'T BOTHERED HIM-- KRANTZ AND WONG ARE THE HEAVY LOSERS--HM-M-M--- I GUESS I'D BETTER DISAPPEAR!

3

IN A NEWSPAPER OFFICE---

HUH? TAKE THE MARBLES OUTTA YOUR MOUTH! YOU SAY JUNGLE JIM BRADLEY DISAPPEARED? WELL, WHO'S THIS TALKING?

S'POSE YOU FIGGER DAT OUT, WISE GUY!

4

LAURA GOES TO HER FATHER'S OFFICE.

BUT, DAD--JUNGLE JIM IS HERE NOW!

BAH! VOT CAN HE DO NOW? I'M BROKE---- RUINED! DER "GHOST" SANK MY NEWEST SHIP LAST NIGHT!

(CONTINUED)

5

Flash Gordon

Registered U. S. Patent Office

MING'S TROOPS ARE POURING THROUGH THE OUTLAWS' TUNNEL SYSTEM-----

WAIT--ISN'T THAT THE LOWEST PART OF THE TUNNELS? HOW ABOUT THE FIRE-TANK? YES--THAT MIGHT WORK!

IN THE REBELS' HEADQUARTERS, ELECTRIC EYES SHOW THE ENEMY'S ADVANCE-----

UNDER FLASH'S DIRECTION THEY FLOOD THE LOWER TUNNELS WITH LIQUID FIRE----

UNABLE TO STAND THE SEARING HEAT, MING'S SOLDIERS RETREAT IN DISORDER----

COWARDS! SHOOT DOWN THOSE DESERTERS! SHOOT THEM DOWN, I SAY!

BUT MING WAITS AT-- --THE TUNNEL ENTRANCE.

4-10

Copr. 1938, King Features Syndicate, Inc., World rights reserved

AT MING'S ORDER, THE TROOPS, STATIONED OUTSIDE THE TUNNEL, SHOOT DOWN THEIR OWN COMRADES! NEXT WEEK

A TRAITOR'S WORK



"DADDY, PLEASE COME HOME TO US"--AND IT'S SIGNED "LOTTIE"

HM--AND THE EDITOR THINKS THERE'S A HUMAN-INTEREST STORY IN BACK OF THIS BRIEF ANNOUNCEMENT, IN THE "PERSONAL" COLUMN OF OUR NEWSPAPER

BUT HOW CAN I EVER HOPE TO FIND THIS GIRL, "LOTTIE", AND HER FAMILY, MR. ROSS —? THERE'S NO BOX NUMBER OR ADDRESS

THAT'S YOUR JOB, HARPER! HOP TO IT—

MISS WADE, DO YOU RECALL THE PERSON WHO INSERTED THIS NOTICE IN THE "VANGUARD"?

I FOUND A NOTE WITH THAT WORDING, ON THIS COUNTER YESTERDAY, MR. HARPER! THERE WAS NO MONEY WITH IT, BUT MR. ROSS ORDERED IT TO BE PRINTED, ANYWAY

CLASSIFIED ADVERTIS...

HAVE THIS REPLY TO "LOTTIE" PRINTED IN ALL EDITIONS OF TO-DAY'S "VANGUARD"—

MAY I SUGGEST YOU RUN IT FOR THREE DAYS, MR. HARPER?

....AND TO BE A GOOD REPORTER, YOU MUST BE SOMETHING OF A DETECTIVE, TOO, SON

THAT'S ABOUT RIGHT, MOM

ONLY A CHILD WOULD WRITE A NOTE LIKE THAT

THEN AGAIN, ONLY A GROWNUP WOULD THINK OF USING THE POWER OF THE PRESS FOR—

THE NEXT MORNING--AND NO WORD FROM "LOTTIE"

'PHONE ME AT POLICE HEADQUARTERS' PRESSROOM, IF ANY-THING IMPORTANT OCCURS, MISS WADE

I'LL KEEP MY EYES OPEN FOR THE PARTY YOU'RE LOOKING FOR, MR. HARPER

....AND WHILE MY BACK WAS TURNED FOR A MOMENT, MR. HARPER, THIS NOTE WAS LEFT ON THE COUNTER BY SOMEONE —

THANKS, MISS WADE, I'LL BE RIGHT OVER TO GET IT—

TO BE CONTINUED —NEXT WEEK—

Tim Tyler's Luck

-:- -:- -:-

Registered U. S. Patent Office

By Lyman Young

HOW DOES IT FEEL TO BE A CORPORAL OF THE TROOP, SPUD?

GREAT, TIM! AN', OBOY, AM I GLAD YOU'RE IN MY SQUAD?!

I'LL ASK SGT. GATES, IF HE WON'T SEND MY GANG OUT TO CAPTURE SOME RANGE BANDITS — WE WANT TO SEE ACTION AN' PLENTY OF IT——

LOOKING FOR ACTION—EH—CORPORAL? WELL, I'VE GOT A DETAIL FOR YOU THAT'S A REAL "NERVE-WRACKER"!

THE MORE DANGEROUS TH' BETTER, SGT. GATES! WHAT IS IT?

WHY CAN'T THE REST OF US IN SPUD'S SQUAD GO WITH HIM, SARGE

THE COLONEL WANTS TO SEE IF SPUD CAN HANDLE THIS SPECIAL DETAIL ALL BY HIMSELF, TIM

THEY WON'T TELL WHERE SPUD WAS SENT OR HOW LONG HE'LL BE AWAY--GEE--I'M WORRIED ABOUT HIM——

TIM'S BUDDY HAS DISMOUNTED AND—

AH-THERE GOES ANOTHER—!

GOOD! I GOT HIM, TOO!!

CHEER UP, TIM—YOUR PAL'S RETURNED! HE HAD A "TERRIFIC" BATTLE, BUT HE SHOT TWO—

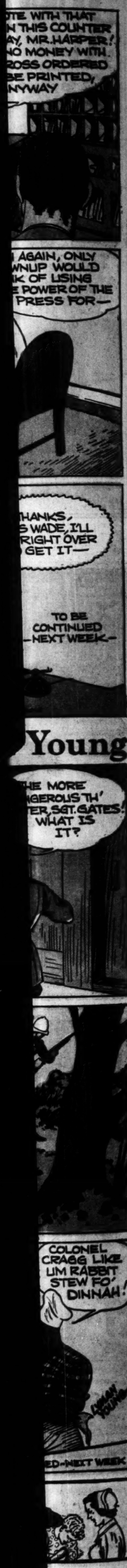
IS HE SAFE, SARGE? DID THEY HURT HIM? MAY I SEE HIM? WHERE IS HE?

HELLO, SPUD—I SURE WAS WORRIED! I-I THOUGHT YOU WERE OUT ALONE, HUNTING BANDITS—

BANDITS? NAW—RABBITS! BUT I HOPE THEY'RE JUST AS TOUGH!!

COLONEL CRAGG LIKE UM RABBIT STEW FO' DINNAH!

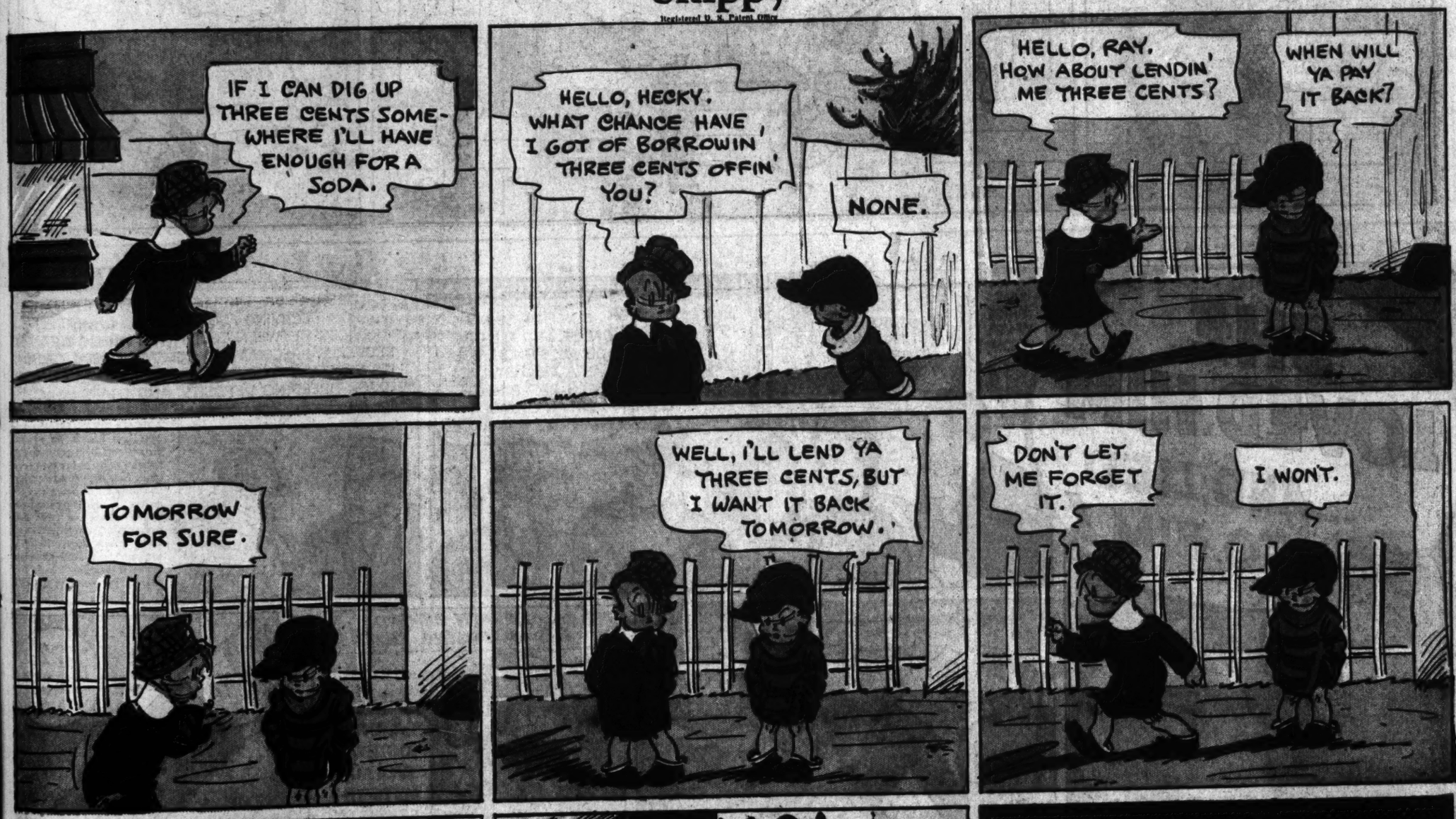
CONTINUED—NEXT WEEK





Skippy

Registered U. S. Patent Office





ADVERTISEMENT

CAN FISH HEAR?
Hardly at all but they have been seen at touch

CANDY LOVERS SHOUT THEIR PRAISE OF THE *ENERGIZING* GOODNESS OF—

CURTISS Baby Ruth 5¢

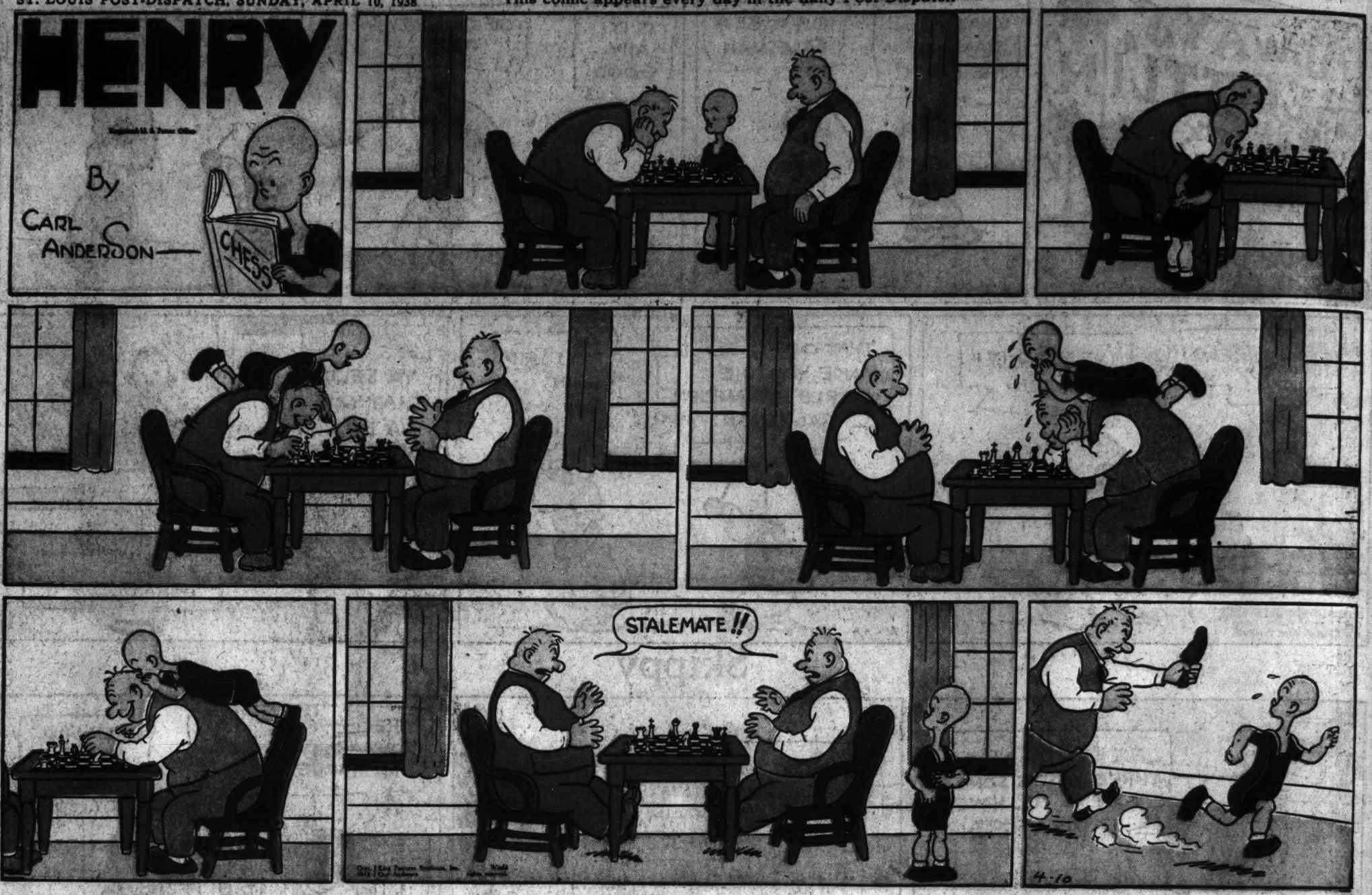
BECAUSE IT'S RICH IN DEXTROSE

ADVERTISEMENT

This comic appears every day in the daily Post-Dispatch

HENRY

By CARL ANDERSON



Advertisement

SHE LOVED HIM ...AND LIED TO HIM!





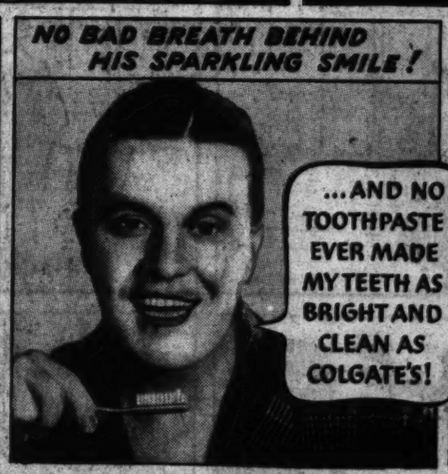


Advertisement



COLGATE DENTAL CREAM combats bad breath. Its special *penetrating* foam gets into the hidden crevices between your teeth that ordinary cleansing methods fail to reach . . . removes the decaying food deposits that *cause* most bad breath, dull, dingy teeth, and much tooth decay. Besides, Colgate's soft, safe polishing agent thoroughly cleans the enamel, makes teeth sparkle!







The Lady who laughed at "MIDDLE-AGE" SKIN!



Trend

Stocks lower.
Foreign exch
Wheat lower.

VOL. 90.

BRITAIN ITALY TO TE FOR T

Promptly En League of N consider Eth tion at Cou May 9.

ROME TO R ARMIES FE

Each Power t Other's Righ terranean an Is Given Fre East Africa

By the Associated Press.

LONDON, April ain today started tions machinery to tion for Italian Eth indicated that Prime lle Chamberlain's lon ment with Italy virt for signing. Britai the League council, "consider the Ethio

An official state weeks of Anglo-Itali in end two and on embittered relation pected at the begi week. It was no s matic circles that the already had been reache drafted formally this

Reported Bases of

It was understood

1. A British un work through th recognition of Italia over Ethiopia.
2. Italian agreem draw troops from
3. Reaffirmation recognition of Britis interests in the M and extension of t the Red Sea.
4. Return of It garrison to a peac
5. A British promi Italy's right of pas the Suez Canal t rican possessions.
6. Mutual agreeme from radio propag each other's colonia

British action in the form of a requ consequences of the tion in Ethiopia" be agenda for the counc

Mussolini's Major

Britain probably w League to free memb their obligations not the war-forged Ethio

By such recognit Mussolini would achi been one of the maj his foreign policy ever disillusioned Haile posed Ethiopian em into exile May 4, 1936 warship.

Chamberlain was Commons regarding move at Geneva.

Sir Percy Harris, L whether this meant giving a lead to othe

Chamberlain refuse himself despite a st cries, "Answer! Answ

Meanwhile, France's nier, Edouard Daladi make his own bargai as Chamberlain annou House of Commons th ish Government's appe for arms had been re

POWERS NOTI OF BRITAIN'S

By the Associated Press.

GENEVA, April 11, ain formally requested the League Council m consider the Ethiopian compliance with the League's secretary-gen the question placed o sional agenda which proved by the Council ing session.

Britain's note to the ordered communicated bers of the Council a Selassie, the deposed Emperor of Ethiopia.

This was the first ta of the British-Italian in Rome, which have new but as yet unpubl ment for settlement o between the two Pow from Italy's conquest and aggravated by the war.

The British move,

Continued on Page 2,